



**HAL**  
open science

## Testing inter-teeth variability in adult individual age-at death estimate using cementochronology (TCA)

Laëtitia Lanteri, Aurore Schmitt, Bruno Foti, Stephan Naji

► **To cite this version:**

Laëtitia Lanteri, Aurore Schmitt, Bruno Foti, Stephan Naji. Testing inter-teeth variability in adult individual age-at death estimate using cementochronology (TCA). 82nd Annual Meeting of the American Association of Physical Anthropologists, Apr 2013, Knoxville, United States. 150, pp.177-177, 2013. halshs-01074756

**HAL Id: halshs-01074756**

**<https://shs.hal.science/halshs-01074756>**

Submitted on 8 Apr 2016

**HAL** is a multi-disciplinary open access archive for the deposit and dissemination of scientific research documents, whether they are published or not. The documents may come from teaching and research institutions in France or abroad, or from public or private research centers.

L'archive ouverte pluridisciplinaire **HAL**, est destinée au dépôt et à la diffusion de documents scientifiques de niveau recherche, publiés ou non, émanant des établissements d'enseignement et de recherche français ou étrangers, des laboratoires publics ou privés.

Laëtitia LANTERI, Aurore SCHMITT, Bruno FOTI and Stephan NAJI

Laboratoire d'Anthropologie Bioculturelle, Aix-Marseille Université  
Bd Pierre Dramard, 13344 Marseille cedex 15, France

Correspondance to Laëtitia Lanteri: laetitia.lanteri@etu.univ-amu.fr

## Introduction

### Do all teeth of one individual indicate the same age?

- Variability of cementum only mentioned by 2 studies:
  - Charles *et al.* (1986): 43% between canines and premolars
  - Wittwer-Backofen *et al.* (2004): "no consistent high error"

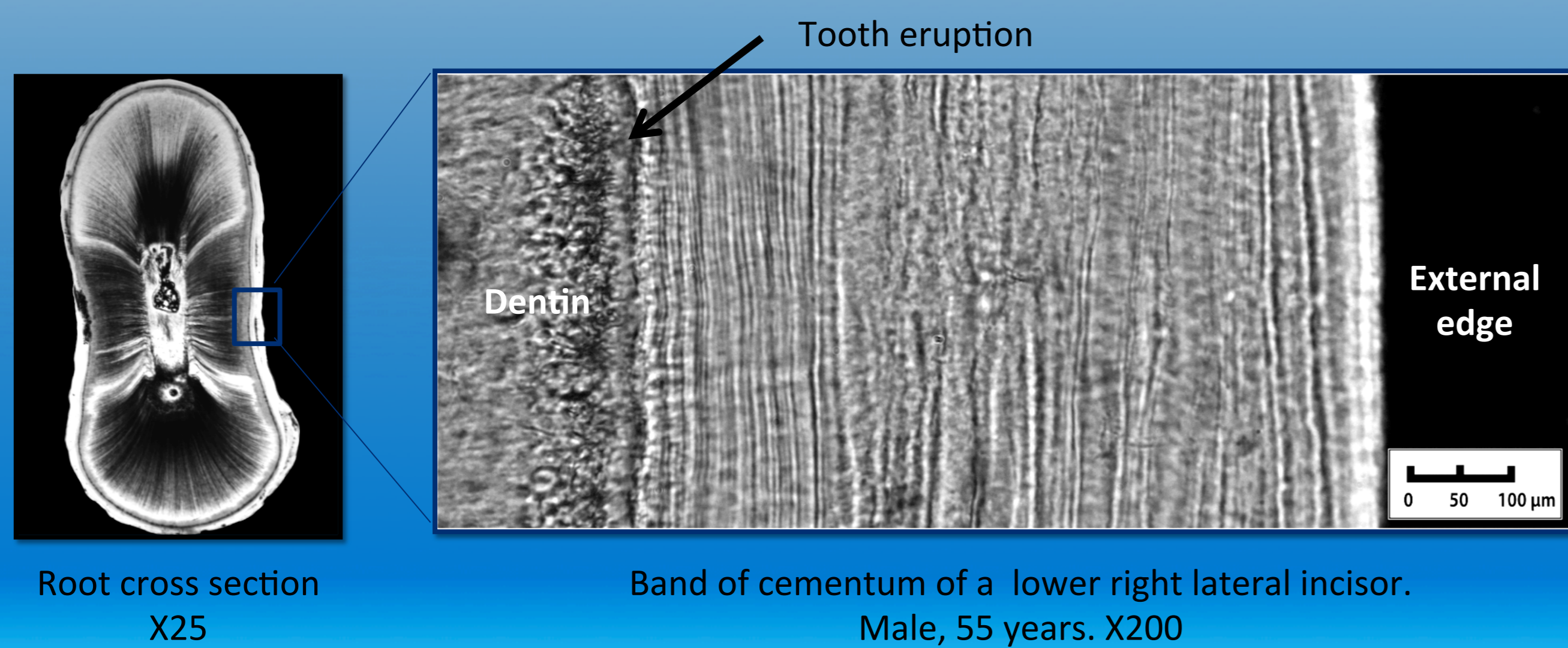

## Objectives

### Studying intra-individual variability of the dental cementum

- Repeatability and reproducibility of counts
- Between dental classes
- Between teeth of one individual

## Materials and Methods

- 51 modern single-rooted teeth
- 15 individuals (39 – 81 years old)
- Central and lateral incisors, canines and premolars
- Multiple extractions from 2 to 12 teeth per individual

### Protocol:

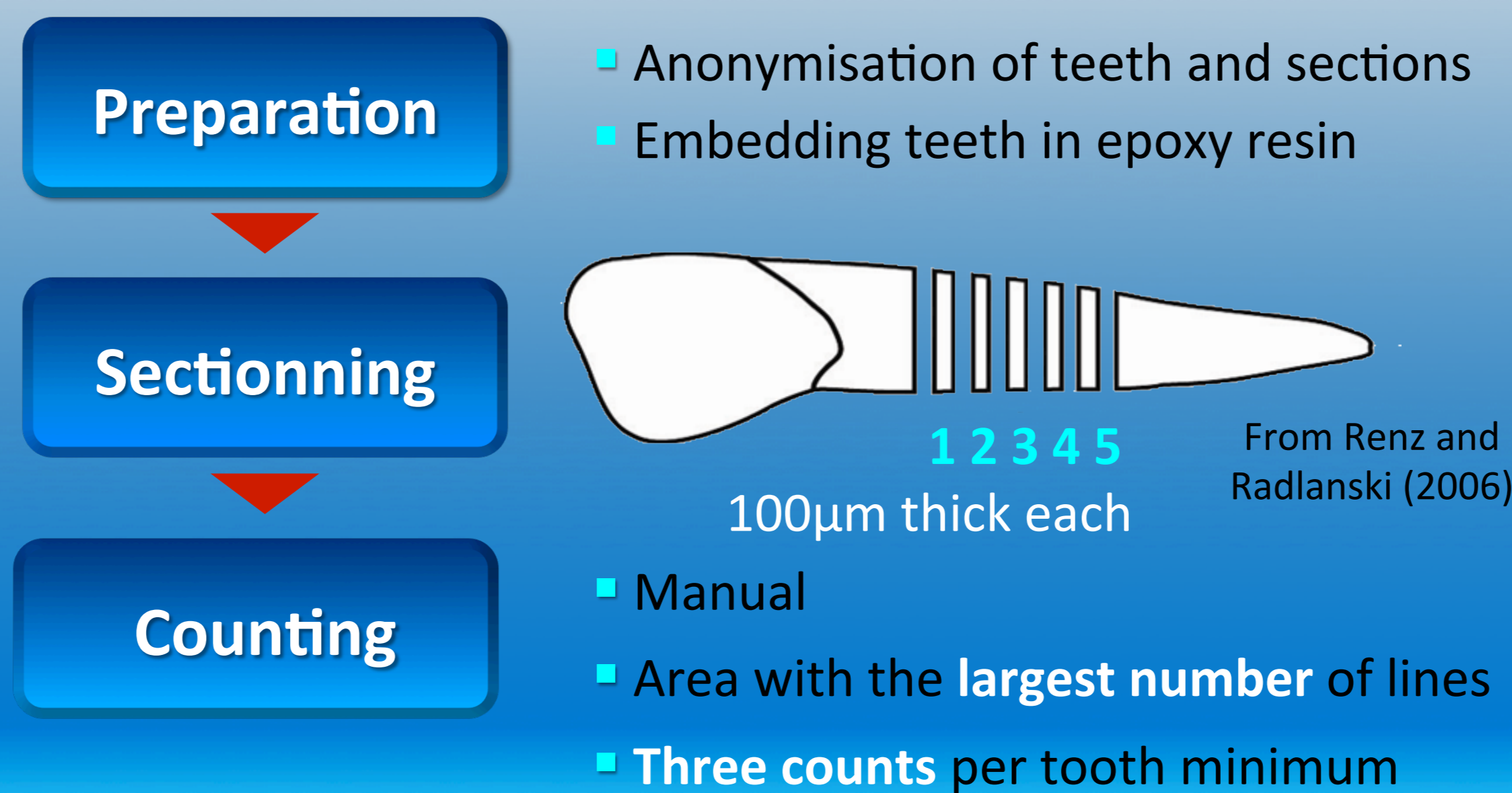

### Statistical tests:

- Intra and inter-observer variability
- Link between error and tooth class (Kruskal-Wallis test + paired comparison)
- Average and maximum number of counted lines

## Results

- 11 teeth excluded
  - Fragility
  - Unreadable
  - Insufficient number of counts (< 3/5)
- 4 individuals represented by 1 tooth

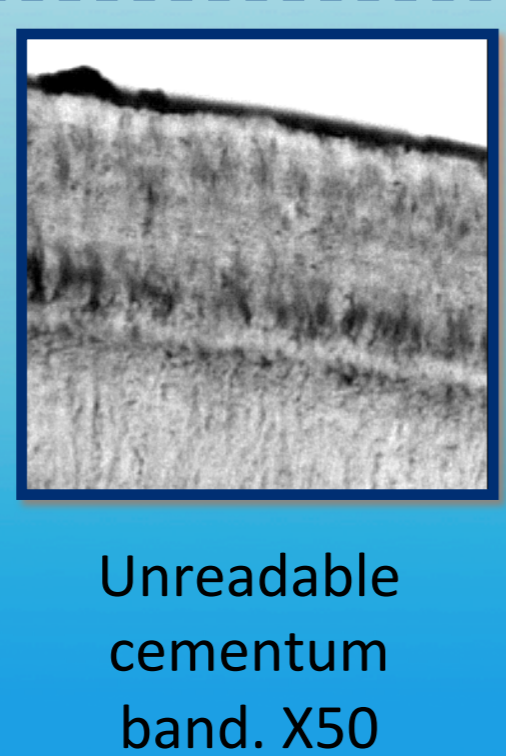

### Intra and inter observer variability

Intra observer	Inter observer
0.76	0.60

No link between error and class of teeth ( $p > 0.05$ )

### Between teeth of one individual

Sample: 36 teeth of 10 individuals

- Using maximum of the age estimations:

- Average deviation per individual:

2 – 13 years

- Minimal and maximal deviation per individual:

0 – 26 years

- Entire sample: 6.5 years of average deviation

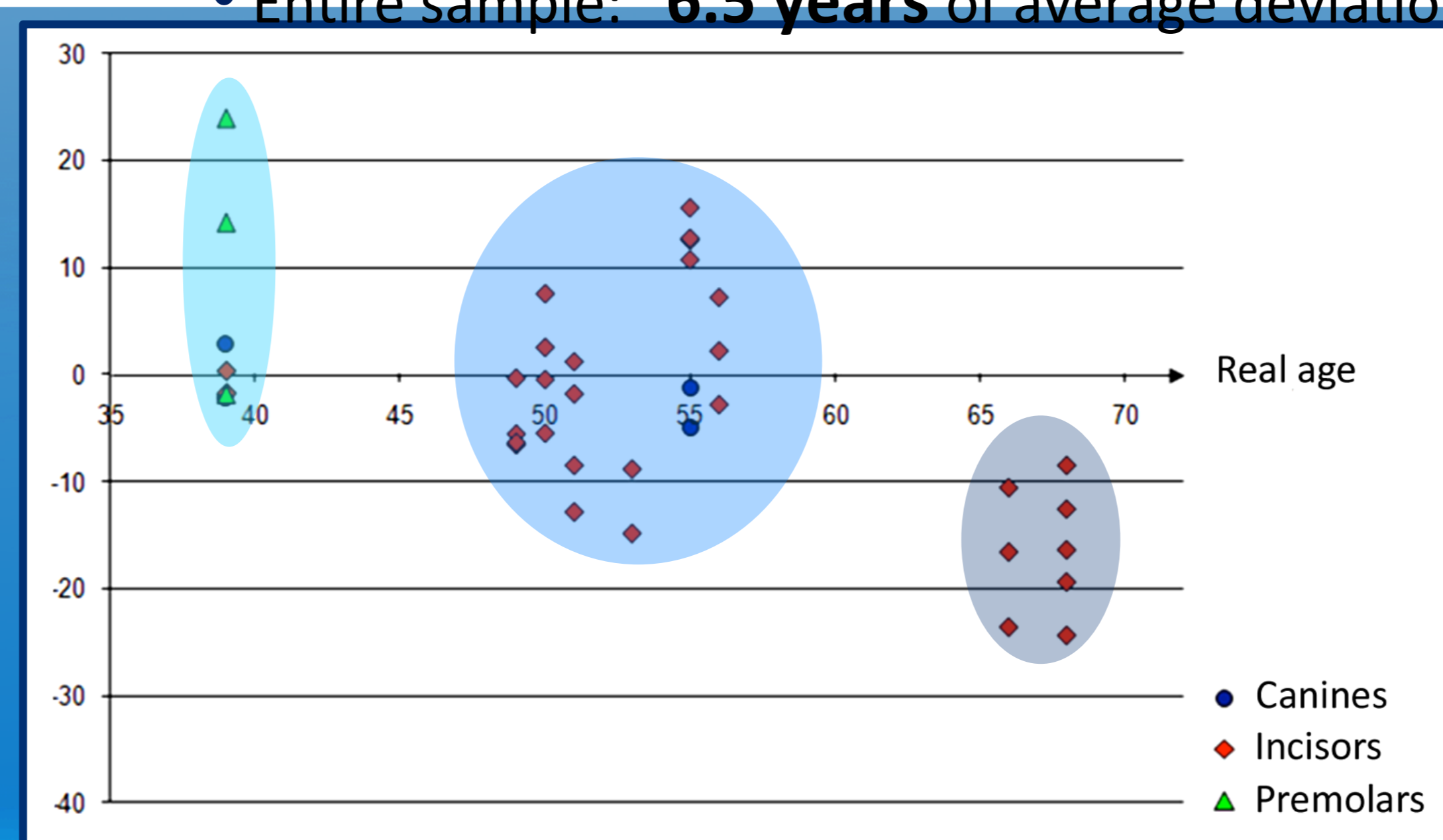

Error (estimated age – real age) function of chronological age by teeth classes

### Between dental classes

Sample: 40 teeth of 14 individuals

Average error	
Maximum of the age estimations	Average of the age estimations
2.64 years	8.43 years

- Incisors (n=33) – lowest errors with:
  - Maximum of the estimations
  - Mandibular central incisors

## Discussion

- Repeatability and reproducibility of counts: "good" coefficients (0.76 and 0.60)
- Maximal estimation of age is more accurate than the average one
- Between dental classes:
  - Age structure: overestimation of age of younger adults and underestimation of age of older adults
  - Mandibular central incisors : the lowest error
- Between teeth of one individual:
  - Average deviation: 6.5 years (acceptable; similar to other methods)
  - Up to 26 years (premolars known to be problematic)

## Conclusion

- Proved presence of intra individual variability between dental classes AND between teeth of one individual, sometimes very high (26) protocol to improve further
- Maximal number of incremental lines provides more accurate and reliable estimations of age
- Prospects: greater number of teeth, intra tooth variability, sexual and pathological influences