



HAL
open science

The Conceptualization of Counterfactuality in L1 and L2

Isabel Repiso

► **To cite this version:**

Isabel Repiso. The Conceptualization of Counterfactuality in L1 and L2. De Gruyter Mouton, 56, 2018, Studies in Language Acquisition, Peter Jordens. <halshs-03330888>

HAL Id: halshs-03330888

<https://shs.hal.science/halshs-03330888v1>

Submitted on 1 Sep 2021

HAL is a multi-disciplinary open access archive for the deposit and dissemination of scientific research documents, whether they are published or not. The documents may come from teaching and research institutions in France or abroad, or from public or private research centers.

L'archive ouverte pluridisciplinaire **HAL**, est destinée au dépôt et à la diffusion de documents scientifiques de niveau recherche, publiés ou non, émanant des établissements d'enseignement et de recherche français ou étrangers, des laboratoires publics ou privés.



HAL Authorization

1 Isabel Repiso

2 **The Conceptualization of Counterfactuality in L1 and L2**

3

4

5

6

7

8

9

10

11

12

13

14

15

16

17

18

19

20

21

22

23

24

25

26

27

28

29

30

31

32

33

34

35

36

37

38

39

40

1
2
3
4
5
6
7
8
9
10
11
12
13
14
15
16
17
18
19
20
21
22
23
24
25
26
27
28
29
30
31
32
33
34
35
36
37
38
39
40

Studies on Language Acquisition



**Editor by
Peter Jordens**

Volume 56

1
2
3
4
5
6
7
8
9
10
11
12
13
14
15
16
17
18
19
20
21
22
23
24
25
26
27
28
29
30
31
32
33
34
35
36
37
38
39
40

Isabel Repiso

The Conceptualization of Counterfactuality in L1 and L2

Grammatical Devices and Semantic Implications in
French, Spanish and Italian

DE GRUYTER
MOUTON

1
2
3
4
5
6
7
8
9
10
11
12
13
14
15
16
17
18
19
20
21
22
23
24
25
26
27
28
29
30
31
32
33
34
35
36
37
38
39
40

ISBN 978-1-5015-1613-9
e-ISBN (PDF) 978-1-5015-0778-6
e-ISBN (EPUB) 978-1-5015-0772-4
ISSN 1448-8310

Library of Congress Cataloging-in-Publication Data

A CIP catalog record for this book has been applied for at the Library of Congress.

Bibliographic information published by the Deutsche Nationalbibliothek

The Deutsche Nationalbibliothek lists this publication in the Deutsche Nationalbibliografie;
detailed bibliographic data are available on the Internet at <http://dnb.dnb.de>.

© 2018 Walter de Gruyter Inc., Boston/Berlin
Typesetting: RoyalStandard, Hong Kong
Printing and binding: CPI books GmbH, Leck
☺ Printed on acid-free paper
Printed in Germany
www.degruyter.com

Acknowledgements

The present volume is an amended version of my Ph. Dissertation *Parlons de l'irréel, L'expression de la contrefactualité en français, en espagnol et en italien et par des apprenants hispanophones et italoophones de français*, which I defended in Aix-en-Provence on 17 December 2013. Its publication in English was partially financed by the *Institut de Recherche en Langues et Littératures Européennes* (University of Haute Alsace) and by the Doctoral Dissertation Prize from the University of Aix-Marseille, PhD studies programme: 'Cognition, Language, and Education'.

1
2
3
4
5
6
7
8
9
10
11
12
13
14
15
16
17
18
19
20
21
22
23
24
25
26
27
28
29
30
31
32
33
34
35
36
37
38
39
40

Table of contents

1
2
3
4
5
6
7
8
9
10
11
12
13
14
15
16
17
18
19
20
21
22
23
24
25
26
27
28
29
30
31
32
33
34
35
36
37
38
39
40

Acknowledgments — v

Tables and figures — x

Dedication — xiii

Quote — xv

Introduction — 1

Counterfactuality — 2

The influence of L1 — 3

Aims and Rationale — 3

1 Counterfactuality: a theoretical overview — 5

1.1 Introduction — 5

1.2 The ingredients of counterfactuality — 5

1.2.1 Causality — 6

1.2.2 Epistemic modality — 8

1.2.3 Irrreality — 14

1.2.4 Semantic primitives and topics — 16

1.3 Conclusion — 17

2 Expressing conditionality in French, Spanish and Italian — 18

2.1 Introduction — 18

2.2 Conditionality — 18

2.2.1 Latin — 19

2.2.2 French — 20

2.2.3 Spanish — 23

2.2.4 Italian — 26

2.3 Comparison of *if*-counterfactual constructions — 27

2.4 Conclusion — 28

3 Acquisition of counterfactuality in L1 and L2 — 29

3.1 Introduction — 29

3.2 Counterfactuality in L1: Previous studies — 29

3.2.1 Summary on L1 results — 35

3.3 Counterfactuality in L2: Previous studies — 36

3.3.1 Summary on L2 results — 40

3.4 Conclusion — 40

1	4	Methodology — 42
2	4.1	Introduction — 42
3	4.2	Previous studies — 42
4	4.3	Research questions — 43
5	4.4	Participants — 44
6	4.4.1	French-speaking group — 44
7	4.4.2	Spanish-speaking group — 45
8	4.4.3	Italian-speaking group — 48
9	4.4.4	Differences between the learners' groups — 50
10	4.5	Stimulus and instructions — 54
11	4.5.1	Stimulus and instructions in Spanish — 57
12	4.5.2	Stimulus and instructions in Italian — 58
13	4.6	Gathering and analysing the data — 58
14	4.7	Type of text — 61
15	4.8	Conclusion — 63
16		
17	5	Results in L1 French, Spanish and Italian — 64
18	5.1	Typological distance between languages — 66
19	5.2	Modal verbs across indicative tenses — 68
20	5.3	Morphological features within <i>if</i> -clauses in French — 70
21	5.4	Morphological features within <i>if</i> -clauses in Spanish — 74
22	5.5	Morphological features within <i>if</i> -clauses in Italian — 79
23	5.6	Comparison between the <i>if</i> -clauses in French, Spanish and Italian — 82
24		
25	5.7	Effects of sociolinguistic factors on the L1 production — 85
26	5.7.1	Geographical provenance — 85
27	5.8	Conclusions — 87
28	5.8.1	Construction of counterfactual scenarios — 87
29	5.8.2	The use of modal verbs — 87
30	5.8.3	Verbal morphology within <i>if</i> -clauses — 88
31	5.8.4	The effect of sociological factors in L1 productions — 88
32		
33	6	Results in L2 French — 89
34	6.1	Comparison between the control group's production and L2 French by Spanish speakers — 91
35		
36	6.1.1	The use of modal verbs in other indicative tenses different from the conditional — 94
37		
38	6.1.2	The use of the conditional tense within <i>if</i> -clauses — 95
39	6.2	Comparison between the control group's production and L2 French by Italian speakers — 96
40		

1	6.2.1	Present tense — 98
2	6.2.2	Rare use of the conditional — 101
3	6.2.3	Frequent use of the conditional — 103
4	6.2.4	Summary of the Italian speakers' patterns — 105
5	6.2.5	Results in L1 Italian in the predictive task — 108
6	6.2.6	Uses of the conditional tense in the mutation task — 111
7	6.3	Verbal morphology within <i>if</i> -clauses — 113
8	6.3.1	L2 French by Spanish speakers — 113
9	6.3.2	L2 French by Italian speakers — 115
10		
11	7	Discussion — 119
12	7.1	L2 French production by Spanish learners — 119
13	7.1.1	Semantic implications of the modalized conditional — 119
14	7.1.2	The use of the conditional tense within <i>if</i> -clauses — 123
15	7.1.3	Proficiency levels across the learners — 125
16	7.1.4	Conclusion — 127
17	7.2	L2 French production by Italian learners — 127
18	7.2.1	Verbal morphology and L2 proficiency — 128
19	7.2.2	The role of immersion in the production of conditional
20		forms — 130
21	7.2.3	Stylistic preference — 131
22	7.2.4	L1 influence — 131
23	7.2.5	Conclusion — 133
24	7.3	The role of conditionality in counterfactual conceptualizations — 134
25	7.4	The semantics of counterfactuality in French and Spanish — 135
26		
27		Concluding remarks — 138
28		References — 141
29		Index — 147
30		
31		
32		
33		
34		
35		
36		
37		
38		
39		
40		

Tables and figures

1	
2	
3	
4	Table 2.1 Verbal Moods and Tenses in French: a Summary — 22
5	Table 2.2 Verbal moods and Tenses in Spanish: a Summary — 24
6	Table 2.3 Verbal Moods and Tenses in Italian: a Summary — 27
7	Table 2.4 Comparative analysis of canonical counterfactuals introduced by <i>si</i> — 28
8	Table 4.4.1 Summary of French-speaking participants — 45
9	Table 4.4.2 Summary of Spanish-speaking participants — 47
10	Table 4.4.3 Summary of Italian-speaking participants — 49
11	Figure 4.1 Sociolinguistic variables per learner — 50
12	Figure 4.2 Sociolinguistic variables: Spanish learners — 51
13	Figure 4.3 Sociolinguistic variables: Italian learners — 51
14	Figure 4.4 Varieties of Spanish in the learners' group — 52
15	Figure 4.5 Age of onset per learner — 53
16	Table 5.1 Distribution of grammatical devices in L1 — 66
17	Table 5.2 Significant differences within the French group — 66
18	Table 5.3 Significant differences within the Spanish group — 66
19	Table 5.4 Significant differences between French and Spanish — 67
20	Table 5.5 Significant differences between Spanish and Italian — 67
21	Figure 5.1 Distribution of the five grammatical devices across languages — 67
22	Table 5.6 Modal verbs across indicative mutation cores per language (n = 90) — 70
23	Table 5.7 Distribution of tenses within <i>if</i> -clauses in French — 72
24	Table 5.8 Formal patterns across the <i>if</i> -clauses in French — 72
25	Table 5.9 Statistical analyses between patterns in French <i>if</i> -clauses — 72
26	Table 5.10 Verbal morphology across the <i>if</i> -clauses in French — 73
27	Table 5.11 Statistical analyses between patterns in French <i>if</i> -clauses — 73
28	Table 5.12 Distribution of tenses within <i>if</i> -clauses in Spanish — 75
29	Table 5.13 Formal patterns across the <i>if</i> -clauses in Spanish — 75
30	Table 5.14 Statistical analyses between patterns in Spanish <i>if</i> -clauses — 76
31	Table 5.15 Verbal morphology across the <i>if</i> -clauses in Spanish — 77
32	Table 5.16 Statistical analyses between patterns in Spanish <i>if</i> -clauses — 77
33	Figure 5.2 Subjunctive vs. conditional within the <i>if</i> -clauses' main sentence in Spanish — 78
34	Table 5.17 Subjunctive vs. conditional depending on the speakers' geographical provenance — 78
35	Table 5.18 Distribution of tenses within <i>if</i> -clauses in Italian — 80
36	Table 5.19 Formal patterns across the <i>if</i> -clauses in Italian — 80
37	Table 5.20 Statistical analyses between patterns in Italian <i>if</i> -clauses — 81
38	Table 5.21 Verbal morphology across the <i>if</i> -clauses in Italian — 81
39	Table 5.22 Statistical analyses between patterns in Italian <i>if</i> -clauses — 81
40	Table 5.23 Comparison between the French and the Spanish <i>if</i> -clauses — 82
	Table 5.24 Comparison between the French and the Italian <i>if</i> -clauses — 83
	Table 5.25 Comparison between the Spanish and the Italian <i>if</i> -clauses — 83
	Table 5.26 <i>if</i> -clauses' verbal morphology: Comparison between French and Spanish — 84
	Table 5.27 <i>if</i> -clauses' verbal morphology: Comparison between French and Italian — 84

1	Table 5.28	<i>If</i> -clauses' verbal morphology: Comparison between Spanish and Italian — 85
2	Table 5.29	Grammatical devices depending on the geographical provenance: French L1 — 86
3	Table 5.30	Grammatical devices depending on the geographical provenance: Spanish L1 — 86
4		
5	Table 5.31	Grammatical devices depending on the geographical provenance: Italian L1 — 87
6		
7	Table 6.1	Distribution of grammatical devices in L1 — 90
8	Table 6.2	Significant differences within the Spanish group — 91
9	Table 6.3	Significant differences within the Italian group — 91
10	Table 6.4	Formal features of the conditional tenses elicited per group — 92
11	Table 6.5	Comparison of the modalized past conditional between groups — 93
12	Figure 6.1	Summary on the uses of the conditional tense by Spanish speakers — 93
13	Figure 6.2	Summary on the uses of other indicative tenses by Spanish speakers — 95
14	Table 6.6	Comparison between the control group and L2 French by Italian speakers — 96
15	Figure 6.3	Summary on the uses of other indicative tenses by Italian speakers — 97
16	Table 6.7	Distribution of the present tense and <i>Aller</i> + Infinitive across the subgroup A — 100
17	Table 6.8	Distribution of the conditional tense across the subgroup B — 103
18	Table 6.9	Distribution of the conditional tense across the subgroup C — 105
19	Figure 6.4	Verbal repertoire of the speakers in the predictive task — 106
20	Figure 6.5	Linear regression calculated on the sociolinguistic variables of speakers A — 106
21	Figure 6.6	Linear regression calculated on the sociolinguistic variables of speakers B — 107
22	Figure 6.7	Linear regression calculated on the sociolinguistic variables of speakers C — 107
23		
24	Table 6.10	Pattern A: Mean on sociolinguistic variables (in months) and standard deviation — 107
25	Table 6.11	Pattern B: Mean on sociolinguistic variables (in months) and standard deviation — 108
26		
27	Table 6.12	Pattern C: Mean on sociolinguistic variables (in months) and standard deviation — 108
28		
29	Figure 6.8	Summary on the uses of the conditional tense by Italian speakers — 112
30	Table 6.13	Distribution of tenses within <i>if</i> -clauses by Spanish learners — 114
31	Table 6.14	Formal patterns across the <i>if</i> -clauses by Spanish learners — 115
32	Table 6.15	Statistical analyses across L2 French <i>if</i> -clauses by Spanish learners — 115
33	Table 6.16	Distribution of tenses within <i>if</i> -clauses by Italian learners — 117
34	Table 6.17	Formal patterns across the <i>if</i> -clauses by Italian learners — 117
35	Table 6.18	Statistical analyses across L2 French <i>if</i> -clauses by Italian learners — 118
36		
37		
38		
39		
40		

1
2
3
4
5
6
7
8
9
10
11
12
13
14
15
16
17
18
19
20
21
22
23
24
25
26
27
28
29
30
31
32
33
34
35
36
37
38
39
40

1
2
3
4
5
6
7
8
9
10
11
12
13
14
15
16
17
18
19
20
21
22
23
24
25
26
27
28
29
30
31
32
33
34
35
36
37
38
39
40

*To those teachers who are enthusiastically committed
to their classes, and who encourage creativity and
critical thinking in their students*

1
2
3
4
5
6
7
8
9
10
11
12
13
14
15
16
17
18
19
20
21
22
23
24
25
26
27
28
29
30
31
32
33
34
35
36
37
38
39
40

1
2
3
4
5
6
7
8
9
10
11
12
13
14
15
16
17
18
19
20
21
22
23
24
25
26
27
28
29
30
31
32
33
34
35
36
37
38
39
40

“No political revolution is possible without a radical shift
in one’s notion of the possible and the real.”

Judith Butler, *Gender Trouble*, xxiii

1
2
3
4
5
6
7
8
9
10
11
12
13
14
15
16
17
18
19
20
21
22
23
24
25
26
27
28
29
30
31
32
33
34
35
36
37
38
39
40

1 Introduction

2
3 Counterfactual reasoning is a universal cognitive process, whereby reality is
4 compared to an imagined vision of what might be (Kahneman & Tversky
5 1982). On such reasoning rest everyday dealings such as decision-making, risk
6 minimization, or blame assignment. Taken more broadly, it has been situated
7 in relation to erotic desire (Perel 2013, Illouz 2012)¹. Although the areas affected
8 by counterfactual reasoning are indeed varied, it seems obvious that an L2
9 learner would need to express *what might be* at some point in his acquisitional
10 path. How, then, is such reasoning expressed? Through which constructions and
11 grammatical means? Through which combinations of such constructions and
12 grammatical means? Are there principles governing that communicational task?
13 And if so, what might they be? Such are the questions this volume is going to
14 seek to answer.

15 Psychology views counterfactual reasoning as an evaluation strategy, whereby
16 alternatives to reality are imagined (Wells & Gavanski 1989)². What do we know of
17 its acquisition? For decades, research in L1 and L2 has been designed to describe
18 acquisition of hypotheticality through conditional constructions such as *if A*
19 *(then) B*. Within that framework counterfactuality has been studied using a
20 semantic scale that expresses varying degrees of probability in conditional
21 clauses – a *continuum of hypotheticality*, in Comrie’s terminology (1986). Two
22 phenomena have, in general, been acknowledged:

- 23 1. Counterfactual *if-constructions* emerge later than predictive *if-constructions*
24 or those related to the future (Bowerman 1986, Bernini 1994, Chini 1995);
- 25 2. In both L2 and L1 acquisition, the subject produces symmetrical verbal
26 morphology³ in the main and the subordinate clauses (Lavandera 1976, Bates
27 1976, Wald 1993, Chini 1995, Schouten 2000, Haiman & Kuteva 2002).

29
30 **1** These scholars consider desire as an expression of identity in individualistic societies, and
31 imagination, as a critical component of erotic intelligence. “Erotic intelligence is sexuality trans-
32 formed by the human imagination and a crisis of desire is often a crisis of the imagination”
(Perel, 2013).

33 **2** Over the past few years, counterfactuality has become a focus of studies in the neurosciences
34 and psychological research, leading to promising results such as how the right hemisphere is
35 involved in the processing of counterfactual information (Nieuwland 2012), or to the positive
36 impact of additive counterfactual conditionals in learning, in the course of negotiations (Kray
37 *et al.* 2009).

38 **3** Here, symmetrical verbal morphology in *if-* constructions will refer to repeating a single verbal
39 tense in both the subordinate and the main clauses. In Chapter 2, we are going to be examining
40 the symmetrical conditional, (for example, *Si vous m’auriez ennuyé, je vous l’aurais dit* – Had
you bored me, I would have told you, literally: If you would have bored me, I would have told

1 From the observation of those generalities, some scholars working in the L1 area
 2 have wondered whether late emergence of counterfactual conditionals in the
 3 child may be due to the syntactic complexity of the constructions, or to factors
 4 that are of a semantic order (Bates 1976, Kuczaj & Daly 1979, Bowerman 1986).
 5 The answer put forward by certain scholars, is that the ability to contemplate
 6 counterfactual alternatives depends on other cognitive skills, such as a grasp of
 7 uncertainty (Wing & Scholnick 1981)⁴.

10 Counterfactuality

11 Counterfactual reasoning implies the mental construction of alternatives, relative
 12 to the actual state of affairs (Wells & Gavanski 1989). Counterfactuality has been
 13 situated in the context of:

- 14 – causality, through the causal relationship which may exist between the main
 15 and the subordinate clauses of *if-constructions*;
- 16 – epistemic modality, through the speaker's degree of confidence, belief or
 17 knowledge upon which a clause is based;
- 18 – irrealty, through the non-actualization of the contents expressed in the main
 19 clause of some *if-constructions*⁵.

21 The three approaches have transformed counterfactuality into a blanket notion,
 22 in general associated with a conversational Gricean implicature (Lewis 1993,
 23 Stalnaker 1991, Comrie 1986, Van Linden & Verstraete 2008) and a speech-act
 24 function (Dancygier & Sweetser 1996). The analysis of simple counterfactual
 25 clauses as a semantic effect arising from the combination of the expression
 26 of potentiality and non-actualization of the expressed contents (Van Linden &
 27 Verstraete 2008) has likely provided the fullest explanation of its origins⁶.

31 you) or the symmetrical indicative (for example, *Si t'es une femme, je t'assure que tu réagis*
 32 *différemment* – Were you a woman, you'd react differently – literally: If you are a woman,
 33 believe me you react differently).

34 **4** Haiman & Kuteva (2002) explain symmetrical conditionals owing to their parallelism with
 35 correlative or proportional clauses (*i.e.*, the deeper he plunges into the nature of speech, the
 36 less satisfied he is with conventional wisdom).

37 **5** *If*-constructions with a potential value tend to be placed in a context of non-exclusion of
 38 factuality (Pietrandrea 2012).

39 **6** Van Linden & Verstraete's analysis (2008) is of interest essentially owing to how it deals
 40 with counterfactuality, as they introduce counterfactuality as a category that may be expressed
 through means other than *if*-constructions. (Cf. section 2.2.2).

1 The influence of L1

2 The idea that the L1 categories and structures shape the speaker's mental activity
 3 and thereby, his way of formulating ideas (Whorf 1952) led to the first studies of
 4 counterfactuality in L2 (Bloom 1981). Within that framework, it has been attested
 5 that a lack of grammatical markers to encode counterfactuality in L1 affects the
 6 grasp of a statement as conditional or temporal in L2 for the Chinese source-
 7 language to the English target-language configuration (Bloom 1981, Yeh & Gentner
 8 2005). With Dutch-speaking learners of L2 English, Schouten (2000) has ob-
 9 served a transfer-strategy, with the use of the symmetrical conditional of the
 10 *if-constructions* (e.g., *If I would be stopped [...], I think I still would say my own*
 11 *name*). These results would appear to suggest that comparing reality to *what*
 12 *might been* in L2, will be shaped in line with the L1 prevailing grammatical traits
 13 and constructions. Lack of information as to how native French, Spanish and
 14 Italian speakers encode counterfactuality in general, beyond *if-constructions*,
 15 has led us to gather our own data. The corpus which forms the basis of the
 16 present volume is the first of its kind in oral production, which targets counter-
 17 factuality in the psychological definition of the term (*i.e.*, comparing reality to
 18 an imagined vision of what might have been, Kahneman & Tversky 1982)
 19 through a mutation task⁷. In the light of those characteristics, the present volume
 20 presents a considerable interest, as a contribution to answering linguistic or
 21 psychological questions.
 22

24 Aims and Rationale

26 Two main concerns have guided the studies devoted to counterfactuality: con-
 27 firming the existence of language constraints dependent upon the child's cognitive
 28 development in L1 (Bates 1976, Bowerman 1986), and ascertaining whether the
 29 grammatical constructions and means available in L1 affect understanding in
 30 L2 (Bloom 1981, Au 1983, Liu 1985, Yeh & Gentner 2005). In the present study,
 31 we are not going to be locating our results in the context of developmental and
 32 cognitive constraints, nor in that of the domain of perception. The main con-
 33 tribution of the present volume to the domain of language acquisition involves
 34 the analysis of counterfactuality from a broader standpoint, well beyond the
 35

37 ⁷ Earlier studies in L1 and L2 examined counterfactuality through the analysis of *if*-constructions,
 38 based on written questionnaires (Bloom 1981, Au 1983, Liu 1985, Schouten 2000), spontaneous
 39 or semi-guided conversations (Bowerman 1986, Chini 1995, Katis 1997, Schouten 2000), repeti-
 40 tion tasks and *What if*-questions (Bates 1976, Reilly 1982, Harris *et al.* 1996).

1 conditionality of *if-constructions*; therein lies the originality of our research⁸.

2 Given that premise, this study aims at describing:

- 3 1. All the constructions and grammatical means encoding the production of
- 4 alternative scenarios, in French, Spanish, and Italian, and in French as a
- 5 Foreign Language (FFL);
- 6 2. The ways in which those constructions and grammatical means are com-
- 7 bined, in order to enable counterfactual interpretations.

8
9 Amongst the ingredients of counterfactuality, there are lexical traits such as
10 modal verbs, syntactical traits, such as *if-constructions* and inflectional traits,
11 such as tenses and verbal moods. In the present volume, we intend to describe
12 the expression of counterfactuality by analysing three points:

- 13 – The grammatical means and constructions which encode counterfactual
- 14 scenarios (henceforth, mutation cores⁹). We are going to pay special atten-
- 15 tion to the following uses: indicative tenses other than the conditional,
- 16 the conditional, the subjunctive, nominalisations and/or non-finite forms,
- 17 *if-constructions* and modal verbs;
- 18 – Verbal morphology of simple and complex *if-constructions*.

19
20
21
22
23
24
25
26
27
28
29
30
31 **8** Unlike earlier acquisition studies – Bates (1976), Bowerman (1986), Slobin (1996), Bartning
32 (1997), Bartning & Schlyter (2004) – our methodological approach includes, as a stimulus, a
33 narrative with a causal chain of events leading up to an unfortunate output (Wells & Gavanski
34 1989). Once the stimulus was read, we asked the informants to suggest three changes to the
35 story, designed to prevent the unhappy outcome (Cf. section 4.5.3 for the instructions and the
initial English text; Cf. section 4.7 for a discussion of the textual typology).

36 **9** The notion of mutation core is critical to the understanding of our results. That notion is
37 linked with the type of the task presented to the participants in our study: i.e. the mutation
38 task. Before beginning that task, the participants read a story, with an unhappy ending. The
39 mutation task involved suggesting three modifications based on the story of the stimulus,
40 designed to prevent the unhappy outcome. Each answer to the mutation task involved an infor-
mation core, designed to convey the modification at issue (henceforth, mutation cores).

1 Counterfactuality: a theoretical overview

1.1 Introduction

The notion of counterfactuality is a transversal one, considering that the starting-point for its analysis in philosophy, linguistics and psychology has been conditionality. Despite the many studies on conditionality, it has not yet been defined in such a way as to be satisfactory, overall, in the various disciplines where it has been a concern. The syntactic structure *If A (then) B*¹ has been the sole characteristic used for the purpose of identifying it. In retrospect, the 1980s were a turning point in the study of conditionality since for the first time, it was focussed upon as an inter-disciplinary issue². Our intention here is not to report on every approach, every theory that has dealt with counterfactuality. In the present chapter we are going to look at three central notions that form its framework – causality, modality and irreality – and at several properties assigned to *if*-constructions, notably using their definition as topics (Haiman 1978), implicatures (Lewis 1993, Stalkaner 1991, Comrie 1986) and semantic primitives (Wierzbicka 1997).

1.2 The ingredients of counterfactuality

The idea of counterfactuality as a conceptual sub-category of irreality, independent of modality (Pietrandrea 2012) is relatively new. Historically, counterfactuality has been studied as a sub-domain of causality since Hume (1748), and as a sub-domain of modality during the twentieth century³. As a rule, those traditions have examined counterfactuality in the framework of conditionality in *if*-constructions⁴.

¹ “Until a satisfactory definition for a category exists, the sole criterion for identification of its supposed members is common superficial form: in the case of conditional clauses, the presence, in English, of a common conjunction *if*; in other languages, of a corresponding conjunction, word-order, verbal desinence, or whatever” (Haiman 1978).

² The first conference on conditional constructions attended by linguists, logicians and psychologists was held at Stanford University in December 1983 (Akatsuka 1985).

³ In 1924, Jespersen introduced the idea that the choice of the verbal mode may express the speaker’s attitude to the propositional content produced (Jespersen 1992, 313). Although Jespersen did not relate the speaker’s subjectivity to counterfactuality, Palmer (1986) took up the idea to introduce modality as a grammatical category.

⁴ Exceptionally, Athanasiadou & Dirven (1997) have raised the issue of how hypotheticality and counterfactuality operate beyond conditionality. They assert that those notions may be expressed by using non-conditional conjunctions that convey a wish (*if only, only*), concession (*even if, however much, whether... or*) and similarity (*as if, as though*). They also acknowledge

1 It has therefore been seen in relation to notions of truth, falsity, subjectivity and
 2 hypotheticality. Amongst the studies which have taken conditionality as their
 3 starting-point for analysing counterfactuality, one can distinguish between three
 4 main tracks: the first, which places it in the domain of causality (Hume 1739,
 5 Lewis 1973, 1991, Mackie 1974); the second, in the domain of modality (Lyons
 6 1977, Palmer 1986, Fauconnier 1984, 1996, Sweetser 1996, Dancygier & Sweetser
 7 1996, 2005); and a third one, in the domain of irrealty (Steele 1975, Pietrandrea
 8 2012). Although these borders are not hard-and-fast, and overall, the studies on
 9 conditionality point to causal and modal implications, that classification does
 10 allow one to outline an orderly State of the Art. In reliance upon that division,
 11 we hope to elucidate an area which is often deemed complex (Harris 1986,
 12 Athanasiadou 1997, Pietrandrea 2012), confusing (Wierzbicka 1997) and problematic
 13 (Goodman 1991).

15 1.2.1 Causality

17 The relation between counterfactuality and causality as established by Hume
 18 (1748) flows from the way he defined *cause*:

20 *We may define a cause to be “an object, followed by another, and where all the objects*
 21 *similar to the first are followed by objects similar to the second”». Or in other words “where,*
 22 *if the first object had not been, the second object never had existed” » (Hume 1748, 115).*

23 To Hume, causality was a fundamental link in reasoning (1739). Amongst the
 24 principles which articulate the causes and effects he observed were:

- 25 – Contiguity, in the sense that cause and effect must be contiguous in space
 26 and time;
- 27 – A certain order, or chronological principle, since the cause must precede the
 28 effect;
- 29 – A kind of constant or standing relationship between cause and effect (Hume
 30 1739, 173).

32 Lewis (1973) proposes a counterfactual analysis of causality. The value of counter-
 33 factual clauses lies in their appropriateness for conveying eventual alternatives to

35 that conditionality may be expressed without an *if*-construction, through adverbial phrases
 36 introduced by *without*, adverbial constructions introduced by *otherwise*, relative clauses that
 37 include *and/or* and a relative subordinate clause. Haiman & Kuteva (2002) acknowledge that
 38 conditionality may be conveyed through parataxis (*i.e.*, *Paese che vai, usanza che trovi*; Once
 39 in the country, its customs you will find!).

1 a factual state of affairs; alternatives where factual laws may or may not be
 2 altered. Lewis takes up Hume's idea of *necessity* when he insists that every effect
 3 flows from a minimum set of factual conditions that, taken together, are suffi-
 4 cient. In that framework, a cause is a differentiating factor; if lacking, what
 5 actually happened might have been otherwise (Lewis 1973, 194). For Mackie
 6 (1993), a cause is a necessary though insufficient part of a condition that though
 7 sufficient, is not essential to the production of an effect⁵. The principles on the
 8 basis of which the speaker chooses one specific cause from a list – principle of
 9 normality and conversational principle (Cheng & Novick 1991, 1992) – later came
 10 to be the core of the distinction drawn between causes and enabling conditions
 11 in psychology.

12 A considerable number of logical analyses have dealt with the verbal mood of
 13 *if*-constructions and more specifically the indicative and subjunctive in English.
 14 On the whole, it is acknowledged that the intuitive response to the following
 15 statements differ:

- 16
 17 (1) If Oswald did not kill Kennedy, then someone else did it
 18
 19 (2) If Oswald had not killed Kennedy, then someone else would have

20 Although (1) will create some consensus, (2) will create doubt. Jackson (1991)
 21 has indicated that the difference occurs at the level of the material implications
 22 that characterise conditionals in the indicative as opposed to counterfactual
 23 conditionals, in which material implications are either lacking or hard to
 24 assign⁶.

25 For Lewis (1993), the conditions of truth of conditionals in the indicative are
 26 of a material order, whereas the conditions of truth of counterfactuals pertain to
 27 possible worlds. Lewis defines indicative conditionals as constructions which
 28 are functionally true, and which imply a kind of a hard-core at the level of the
 29 antecedent.

30 Stalnaker (1991) rejects the material analysis of conditional constructions
 31 and explains them in conversational terms, and in terms of the pragmatic prin-
 32 ciples underlying discourse. Within the purview of possible worlds, he considers
 33 *If A (then) B* constructions to be assertions on the truth of the main clause (*B*)
 34

35
 36 ⁵ The classic example of that definition refers to a lightning-bolt, which along with oxygen and
 certain fuels, will start a fire.

37 ⁶ For Jackson (1991), the material implications of a statement of the type *S'il avait plu, le match*
 38 *aurait été annulé* (Had it rained, the match would have been cancelled) would be hard to take
 39 seriously.
 40

1 not necessarily in the world as it is but in the world as it could have been, had
 2 the subordinate clause (A) been true⁷. The conditionals in the subjunctive mood
 3 in English indicate that knowledge shared amongst participants in a conversa-
 4 tion is suspended, and that the speaker’s intention to communicate lies outside
 5 the contextual framework:

6
 7 *In that case [where the antecedent of the conditional statement is counterfactual, or*
 8 *incompatible with the presuppositions of the context] one is forced to go outside the con-*
 9 *text set, since there are no possible worlds in it which are eligible to be selected* (Stalnaker
 10 1991, 145).

11 Belief relative to the truth or falsity of the consequent (B) thus depends on a
 12 mental process, whereby the speaker adds the antecedent (A) to his own store
 13 of beliefs:

14
 15 *First, add the antecedent (hypothetically) to your stock of beliefs; second, make whatever*
 16 *adjustments are required to maintain consistency (without modifying the hypothetical belief*
 17 *in the antecedent); finally, consider whether or not the consequent is then true* (Stalnaker
 18 1991, 33).

19 1.2.2 Epistemic modality

20
 21 Palmer (1986) considers counterfactual conditionals a formal characteristic – one
 22 common to several languages – of modality. In this scholar’s analysis, counter-
 23 factuality has been integrated as a grammatical tool which indicates the degree
 24 of the speaker’s commitment to what she is saying (epistemic modality). The
 25 description of unreal conditionals as structures that convey modal values is
 26 based on the “unlikely” or “unknown” factors as enunciated in the subordinate
 27 clause (Palmer 1986). One should stress here that this nuance allows Palmer to
 28 draw a distinction between those conditionals where the contents of the sub-
 29 ordinate clause contradict the actual state of affairs – the counterfactuals –
 30 from those conditionals, where the speaker is uncertain of the contents of the
 31 subordinate clause. Among the grammatical means for encoding irrealty in
 32 *if*-constructions, Palmer points to verbal morphology in the past tense, to the
 33 subjunctive mood and to modal verbs. He does however refer to the use of the
 34

35
 36 ⁷ The theory of possible worlds as an explanatory framework for rational activity rests upon
 37 the alternative way in which things may occur or may perhaps have occurred (Stalnaker 1991).
 38 That comparison is seen as the foundation for many of human actions, such as exchanging
 39 information, bargaining, looking to the future, or justifying either one’s own behaviour or that
 40 of others, and so forth. Those who advocate this theory see reality as but one world amongst
 other possible worlds (Lewis 1973/1976).

1 indicative in Latin, in a context where the subjunctive would normally be
 2 preferred⁸. As for Spanish, the imperfect subjunctive in the subordinate clause
 3 and the conditional or imperfect subjunctive in the main clause are verbal com-
 4 binations often associated with an unreal reading of the *if*-constructions. For
 5 example:

- 6
 7 (3) Si yo tuviese/tuviera bastante dinero, comprara/compraría otro automóvil
 8 *Had I enough money, I would buy another car.*

9
 10 Unlike English and German in equivalent situations, Spanish makes no use here
 11 of modal verbs (Palmer 1986). Including factuality as a grammatical component
 12 of modality in English was first introduced by Lyons (1977), who did not restrict
 13 his analysis to unreal conditionals, but rather broadened it to include wishes
 14 that were not fulfilled in the past⁹. In that framework, a counterfactual clause
 15 discloses the speaker's commitment to the falsity of the propositional contents
 16 whereas a non-factual clause commits the speaker neither to the truth of the
 17 contents nor to its falsity (Lyons 1977). For Lyons, the counterfactual effect arises
 18 through the grammatical means which indicate its commitment to the falsity of
 19 the contents expressed, such as for example modal verbs, modal adverbs (e.g.,
 20 *peut-être* – *perhaps*) or modal adjectives (e.g., *possible*). Iatridou (2000) takes up
 21 the idea that counterfactual constructions – which may be either conditionals or
 22 wishes fulfilled neither in the present nor in the past – indicate the speaker's
 23 point of view on the unlikelihood of the propositional contents expressed. This
 24 scholar sees the verbal morphology of the past as the main element which
 25 would point to a counterfactual reading, despite she reports other elements as
 26 well (i.e., the subjunctive mood and the imperfective aspect)¹⁰.

27 Analysis of conditional constructions in Japanese allows Akatsuka (1985) to
 28 define counterfactuality and uncertainty as epistemic attitudes. The counterfactual

30
 31 **8** Insofar as the Latin language is concerned, Hanford (1947) explains the use of the indicative
 32 in contexts where one would in theory expect a subjunctive, because a stylistic or even metrical
 33 license (cited in Palmer 1986). Jespersen (1992, 313) notes that at times, a choice of verbal mode
 34 will be determined, not by the speaker's attitude, but by the nature of the clause at issue and its
 35 relation to the main clause. Thus, to Jespersen, subjunctives dependent on a volitional verb or
 36 verb of opinion in French – *Ma femme veut que je lui obéisse* (My wife wants me to obey her)
 37 or *Ma femme ne croit pas qu'il vienne* (My wife does not expect him to come) – disclose no infor-
 38 mation as to the speaker's attitude.

38 **9** For example: *I wish he had been to Paris*. Cf. Iatridou (2000) for an analysis of the syntactic
 39 and semantic correspondences of this structure.

39 **10** Mode and aspect will not, however, systematically be necessary ingredients to counter-
 40 factuality (Iatridou 2000).

1 interpretation of a statement would hence the speaker's negative conviction
 2 about the accomplishment of the contents being expressed. Adverbs of time
 3 along with the context help to disambiguate the temporal or conditional inter-
 4 pretation of a clause that includes the morpheme *-tara*, which corresponds to
 5 the French *quand* (when) and *si* (if). Unlike English, Japanese does not distin-
 6 guish the indicative from the subjunctive by grammatical means. This makes
 7 the disambiguation between potential and counterfactual readings difficult
 8 without knowing the context. For Akatsuka (1985), the opposition between reality
 9 and irrealty is structured throughout a *continuum* where the speaker locates
 10 herself.

11 Comrie (1986) distinguishes between what conditional constructions mean,
 12 and how they are interpreted, which enables him to separate the semantic values
 13 of a statement from its conversational implicatures. On that idea rests the
 14 *continuum* of hypotheticality – likelihood that the expressed contents actually
 15 occur – to which *if*- constructions pertain. In that *continuum*, factuality repre-
 16 sents a low degree of hypotheticality whereas counterfactuality represents a
 17 high degree of hypotheticality. For Comrie (1986), the choice of verbal forms in
 18 conditionals is determined by the speaker's subjective assessment, rather than
 19 by the semantic values of truth. The implicature of counterfactual conditionals
 20 would appear to be more marked in English, when the clause involves verbal
 21 morphology in the past tense. He explains this by the fact that the speaker is
 22 more certain about past events than about those to come, and accordingly, a
 23 past non-factual situation is a likely counterfactual while a future non-factual
 24 situation is simply open-ended. From a morphosyntactic standpoint, the con-
 25 junction *si* (*if*) is the marker of conditionality *par excellence*.

26 For Van der Auwera (1983), the choice of verbal mode in *if*- constructions
 27 expresses the possibility of what is eventually true or potentially false, but under
 28 no circumstances true or false *per se*. His analysis corresponds to a semantic scale
 29 with two overlapping levels, one being values of truth, indeterminacy and falsity
 30 and the other values of necessity, contingency and impossibility. The distinction
 31 between conditionals in the indicative and in the subjunctive lies in how one
 32 expresses values of strong possibility for the former and weak possibility for
 33 the latter. More specifically, conditionals in the subjunctive literally express a
 34 low degree of indeterminacy relative to the antecedent. In other words, they
 35 stand at the crossroads between a neutral indeterminacy and a limited falsity.
 36 In the conditional in the subjunctive mood, Van der Auwera draws a distinction
 37 between counterfactual use (4) and problematic use (5):

38
 39 (4) This is not Brussels.

40 Well, if it were Brussels, then I would be in Belgium.

- 1 (5) This might be Brussels, but it is unlikely.
 2 Well, if it were Brussels, then I would be in Belgium.

3
 4 The counterfactual effect of (4) arises from the combination of the conjunction
 5 of sufficiency and the possibility of the antecedent (since even if the antecedent
 6 false, it is being represented as possible). The problematic effect of (5) comes
 7 from the combination of the conjunction of sufficiency and the low degree of
 8 indeterminacy of the antecedent¹¹.

9 Unlike Stalnaker (1991), for whom *if*-constructions are the framework for
 10 possible worlds, Dancygier & Sweetser (1996) believe that *if*-constructions intro-
 11 duce mental spaces. Each and every construction in *if* evokes, according to the
 12 latter scholars, two alternative mental spaces. Thus, (7) would define a mental
 13 space where it rains, and the match is cancelled, and another space, where it
 14 does not rain and where the match will go ahead¹². Counterfactual conditionals
 15 have been defined in the theory of mental spaces by their predictive nature¹³
 16 and by the negative epistemic value they convey from the speaker's point of
 17 view (Dancygier & Sweetser 1996). Let us look at these examples:

18
 19 (6) *If it rained tomorrow, they'd cancel the game*

20 (7) *If it rains tomorrow, they'll cancel the game*
 21

22 The past tense in the antecedent of (6) is interpreted by Dancygier & Sweetser
 23 (1996) and Sweetser (1996) as the speaker marking her distances relative to the
 24 truth expressed in the subordinate clause, since the semantically preferred
 25 scenario is the one being left out: it is not raining, and the match can go ahead.
 26 Conversely, the present tense in the antecedent of (7) would point to the speaker's
 27 neutral stance. More generally, these scholars claim that all subordinate clauses
 28

29
 30
 31

 32 **11** Van der Auwera (1983) takes an approach that relies upon two premises. The first is that all
 33 constructions of the type *If A then B* are assertions about the fact that *A* is a sufficient condition
 34 for achieving *B* (sufficient conditionality thesis). The second is that all constructions of the *If A*
 35 *then B* type are assertions about the fact that *A* is possible (possibility of the antecedent thesis).

36 **12** The mental spaces are not equivalent to the possible worlds, in the sense that the first concept
 37 operate locally: the contingent conditions relative to which the speaker commits herself
 38 are not, overall, all the possible conditions but rather a limited number of them, notably those
 39 made explicit in the subordinate clause.

40 **13** Since they share the function of connecting their propositional contents in such a way that
 the contents of the main clause may be predicted from that of the subordinate clause (causal
 relationship).

1 where the verbal form is in the past tense, have to do with the speaker's
2 epistemic distance¹⁴.

3 In the analyses of Dancygier & Sweetser (1996, 2005), counterfactuality is not
4 considered a semantic category cutting across several grammatical structures
5 including, *inter alia*, the *if*-constructions. An initial analysis by these scholars
6 describes counterfactual conditionals in the light of the verbal morphology of
7 the subordinate clause and more specifically, of a past tense (Dancygier &
8 Sweetser 1996). That assumption also appears in Fillmore (1990), for whom the
9 past subjunctive is a characteristic of counterfactual subordinate clauses where
10 the contents are bound together in the past tense¹⁵. Dancygier & Sweetser (1996)'s
11 classification of conditionals into four types – contents, epistemics, conditionals
12 of the speech act (Van der Auwera 1986, Sweetser 1990) and metalinguistics –
13 helps to elucidate the relation between conditionality and causality, at the
14 core of the philosophical debate since Hume (1748). According to Dancygier &
15 Sweetser (1996), the propositional contents of the subordinate clause and of the
16 main clause are not always linked by a causal relationship. On this observation
17 rests the differentiation between the conditionals of content and the other con-
18 ditional constructions¹⁶. The definition given by these scholars, for conditionals
19 of the speech act, implies formal constraints which have been more specifically
20 stressed by Fauconnier (Dancygier & Sweetser 1996)¹⁷.

21 An interesting hypothesis in that theoretical framework concerns epistemic
22 conditionals and speech act conditionals, supposed to involve less restrictions
23 on the level of verbal morphology than conditionals of content (Sweetser 1996).
24 A later analysis by de Dancygier & Sweetser (2005) no longer defines counter-

27 **14** Except in the case of the subjunctive *were* (Sweetser 1996). The issue of a discrepancy exist-
28 ing between the verbal form which emerges on the surface and the grammatical category in
29 English conditionals, has been an object of study for some decades now. The question of the
30 polysemy of *had* + past participle, which may be interpreted either as a pluperfect or as a
31 subjunctive, has often been raised (Fillmore 1990). Similarly, *would* and *could* may operate as
32 modals in the conditional or as the past tense of the modals *will* and *can* (Fillmore 1990).

33 **15** For Fillmore (1990) the verbal morphology in *if*-constructions in English is both predictable
34 and always grammatical, flowing as it does from the “unified” interaction of the manner
35 whereby epistemic values and syntactic and semantic descriptions operate.

36 **16** For English, here are examples that do not include causal relationships between the main
37 clause and the subordinate clause: *If you're so smart, when was George Washington born?*
38 (speech act); *If he typed her thesis, (then) he loves her* (epistemic); *My ex-husband, if that's the*
39 *right word for him, was seen in Vegas last week* (metalinguistic).

40 **17** Dancygier & Sweetser consider that speech act conditionals are not predictive, which leads
them overall, to reject the possibility of the speaker using a subordinate clause conjugated in
the past tense there.

1 factuality from a formal standpoint, but rather as the contextual inference
 2 arising from the combination of these forms. That being said, they still consider
 3 that the choice of verbal tense in the conditional constructions pertains to the
 4 speaker's epistemic point of view.

5 A definition of counterfactuality closer to that of Kahneman and Tversky
 6 (1982) is that given by Fauconnier (1996), who refers to its appropriateness for
 7 establishing an imaginary state of affairs differing from the factual one by
 8 means of the subordinate clause of the construction *if A (then) B*. In the theory
 9 of mental spaces, the conjunction *si* introduces a hypothetical space (W^1) relative
 10 to a referential parent space (W^0). Apart from the conjunction *if*, other markers
 11 associated with counterfactuality in French are the past conditionals of the
 12 verbs *vouloir*, *souhaiter*, *aimer* (to will, to wish, to love) and the modal verbs –
 13 *devoir*, *pouvoir* (to have to, to be able to) – in the conditional (Fauconnier 1984).
 14 For the latter, the variation of grammatical tenses in the subordinate clause
 15 is what lends shading counterfactual interpretation, by making it stronger, or
 16 weaker¹⁸. The theory of mental spaces operates from the access principle, or
 17 the principle of identification, which links an expression referring to an entity
 18 with a second entity (target) in another domain, bearing in mind that the latter
 19 domain is cognitively accessible from the former, and that there is a connection
 20 between the initial entities and the target entities (Fauconnier 1996)¹⁹.

21 Van Linden & Verstraete (2008) indicate that one of the characteristic properties
 22 of counterfactuality is the inversion of polarity, whereby *if*- constructions with a
 23 positive polarity include the negative clause in their interpretation and vice-
 24 versa²⁰. However, the inversion of polarity is not the sole property associated

27 **18** For Fauconnier, the grammatical tense noted on the surface contains a hypothetical as well
 28 as a temporal value. For example: *Si Boris était venu, Olga aurait été de bonne humeur* (or
 29 Olga l'est ; Boris doit être dans le coin : B versus mais Olga est triste : ~ B), Had Boris come,
 30 Olga would have been in a pleasant mood (but Olga is [in a pleasant mood]; Boris must be
 31 somewhere about: B versus but Olga is downcast): ~ B). The values of truth or falsity of the
 32 propositional contents of the subordinate clause will, as a rule, dictate the choice of the gram-
 33 matical tense; whenever that is not so, the temporal reference will be ambiguous (Fauconnier
 1984).

34 **19** For example, a painting of a seascape allows a cognitive access to a hypothetical ocean and
 35 likewise, the image of a restaurant may prompt a cognitive access to costumers and orders.

36 **20** For example: *S'ils avaient agi et envoyé la police, d'après le rapport, le bain de sang aurait pu*
 37 *être évité* (Going by the report, had they intervened and sent in the police, a bloodbath could
 38 have been prevented) = *S'ils n'avaient pas agi ni envoyé la police, d'après le rapport, le bain de*
 39 *sang n'aurait pas pu être évité*. (Going by the report, had they neither intervened nor sent in the
 40 police, the bloodbath could not have been avoided). That idea had already appeared in
 Dancygier & Sweetser (1996) and Fauconnier (1996).

1 with counterfactual interpretation since to express simple non-occurrence, lan-
 2 guages make use of negation. The value added in a counterfactual reading is:
 3 *Event X did not occur despite contrary indications*. In other words: *Event X was a*
 4 *potential but it did not materialise*. Here, we find two semantic traits: on the one
 5 hand non-occurrence of event X and on the other hand, its potentiality. These
 6 scholars' counterfactual analysis pertains to simple clauses. For example:

7

8 (8) *The police should have done something to prevent the killing*

9

10 In this type de construction, the value of non-actualisation will, as a rule, be
 11 supplied by the use of a verbal form in the past tense. The potential value is
 12 supplied by a marker which may be epistemic in nature (when the speaker
 13 locates herself relative to the plausibility of event X), deontic (when the speaker
 14 makes it known whether she deems that event desirable) or dynamic (when the
 15 speaker refers to the agent's intentions). The function of a modal marker is to
 16 create a distance between the propositional contents and factuality, and to place
 17 the propositional contents in the framework of potential and uncertainty, while
 18 a past tense functions precisely to moor it in the real and in factuality²¹. A counter-
 19 factual interpretation would thus pertain to evoking a potential event, the occur-
 20 rence of which has not yet materialised. Van Linden & Verstraete (2008) show
 21 that overall, counterfactuality is not encoded by the use of one single 'dedicated'
 22 marker in particular, but rather by a combination of several elements, whose
 23 functions would be different in another context. The compositional semantics
 24 of the past and of the potential triggers an implicature based on Grice's maxim
 25 of quantity²² (i.e., make your contribution as informative as possible), where the
 26 counterfactual effect originates.

27

28

29 1.2.3 Irreality

30

31 Steele (1975) has defined irreality as the lack of reality. To put it more precisely,
 32 irreality excludes that which is deemed to be factual and more importantly still,
 33 the modal notions of possibility and likelihood, deemed to be assertions made
 34 by the speaker in respect of a potential reality. Steele nonetheless affirms that
 35 the notions of past and of irreality are semantically related. The inferences
 36 of possibility and likelihood are dependent upon a sliding scale, accessible

37

38 ²¹ This is possible because the past is a better-known domain than the present and the future.
 39 Van Linden & Verstraete (2008) do however point to a tendency to use the combination of a
 40 modal marker and a past marker to cover present counterfactual contexts as well.

40

²² Grice (1991).

1 through a morpheme-system. Steele shows that the past and irrealis share a dis-
 2 sociative semantic primitive, to the extent that both fulfil the function of putting a
 3 distance between the speaker and the propositional contents expressed²³.

4 Pietrandrea (2012) defines counterfactuality as a sub-category of irrealis.
 5 She too defines irrealis as a full-blown semantic category, comparable, in its
 6 complexity, to modality. Differing from the tradition started by Lyons (1977),
 7 Pietrandrea does not define irrealis in modal terms²⁴. In that framework, the
 8 most prominent characteristic of irrealis as a hypercategory is not the value
 9 of the propositional content as truth or false, but the degree of factuality relative
 10 to the propositional contents expressed, which may be connoted as counter-
 11 factual, as an option amongst other alternatives (non-exclusion of factuality,
 12 non-referentiality) or by non-specification of spatial or temporal data (non-
 13 referentiality)²⁵. That being said, the definition of counterfactuality as a concep-
 14 tual notion independent of modality does not exclude the interaction of these
 15 categories nor the possibility for counterfactuality and modality to be gram-
 16 maticalised differently, depending upon the language under study. For instance,
 17 Italian will thus tend in general to encode the non-exclusion-of-factuality by
 18 using the marker *magari* combined with other constructions, such as conditionals
 19 (Pietrandrea 2012).

20 Verstraete (2005) affirms that the semantic trait characteristic of counterfac-
 21 tuality is the certainty of the non-actualisation of an event, whereas the semantic
 22 trait characteristic of potentiality is precisely that of the actualisation of an event.
 23 By underlining this divergence between counterfactuality and potentiality,
 24 Verstraete raises the issue of why these two categories are so often associated,

26 **23** To grasp the idea, one should examine the past and the present as two systems within
 27 the *non-future*. The difference between “Will you pass the salt” and “Would you pass the salt”
 28 lies in the speaker’s effect of abstraction relative to her request, insofar as the example with
 29 “would” is concerned. The *future*, again, may be relied upon to explain clauses that pertain
 30 to non-exclusion-of-factuality in Iatridou (2009), who places the use of a counterfactual past
 31 within the category of ‘Future less vivid’ (i.e., *If he took this syrup, he would get better*) com-
 32 pared to the example *If he takes the syrup, he will get better* (‘Future neutral vivid’).

33 **24** One of the reasons for dealing separately with modality and counterfactuality is that the
 34 first explicitly conveys the speaker’s presence, which is not the case with counterfactuality.
 35 From that standpoint, the assumption that the speaker is partially committed to the truth of
 36 the propositional content is seen as a pragmatic inference, since the counterfactuality-markers
 37 do not as such convey information on the speaker’s subjectivity (Pietrandrea 2012).

38 **25** Pietrandrea’s taxonomy distinguishes between the negation of the actualization of a State of
 39 Affair (i.e., counterfactuality), the indication that the actualization of the depicted State of Affair
 40 is not to be excluded on a par with other mutually exclusive options (i.e., non-exclusion of
 factuality), and the lack of spatio-temporal specifications concerning the occurrence of a State
 of Affair (i.e., non-referentiality).

1 and explains it by the fact that the domain of non-actualisation is a fertile one
2 for releasing implicatures that pertain to the domain of the potential:

3 *When located in a temporal domain that is inherently knowable and therefore in the realm of*
4 *certainty, use of an expression of potentiality is in salient contrast with a more informative*
5 *expression of certainty and therefore triggers the implicature that the event described did*
6 *not take place, i.e., an implicature of non-actualization (Verstraete 2005, 251).*

9 1.2.4 Semantic primitives and topics

10 Wierzbicka (1997) rejects Comrie's proposal (1986), according to which there would
11 be a semantic scale or *continuum* of hypotheticality, in conditional construc-
12 tions. She identifies the counterfactual conditionals in English by the construc-
13 tion *if* + pluperfect + *would* and affirms that from a semantic standpoint, the
14 most striking counterfactual core is found when these constructions include a
15 double negation. For example:

16
17 (9) If X had not happened, Y wouldn't not have happened (1997, 29)

18
19 Wierzbicka (1997) considers that man's ability to think in these terms is a uni-
20 versal²⁶ and that the morpheme *if* may be qualified as a semantic primitive. For
21 Haiman (1978), conditional clauses are topics – information which is known or
22 given – and like the latter, their function is to create a frame²⁷. Amongst the similar-
23 ities between topics and *if*-constructions one finds: their position at the head of
24 the clause, and the fact that speakers have selected them from infinite lists,
25 according to the principle of relevance. Harris (1986), like Haiman, adopts the idea
26 that *if*-constructions mark the topic of the statement, whereas the main clause
27 marks the commentary (1986, 280). Harris (1986) distinguishes two parameters
28 that may define *if*-constructions: semantic values linked to hypotheticality –
29 factual, potential and irrealty – and verbal tenses in these constructions. Harris
30 defines the potential and irrealty depending respectively on the speaker's
31 assumptions about (i) the unlikelihood of the antecedent and (ii) the impossibility
32 of its propositional content. He also asserts that the choice of the verbal tense
33 depends on the implicit assumption *vis-à-vis* the statement in particular, or *vis-*
34 *à-vis* its adverbial value.

36
37 _____
38 ²⁶ Here, she concurs with Traugott *et al.* (1986) for whom the constructions *If A (then) B* reflect
39 the uniquely human ability to reason about alternative scenarios and possible correlations
40 between events and their likely outcomes.

²⁷ Haiman's article relies upon data in English, Turkish, Hua (Papua) and Tagalog.

1.3 Conclusion

The interest in conditionality in the form of *if*- constructions has long hindered consideration of counterfactuality as a full-blown category. The concepts of truth, falsity, causality and modality as a starting point for dealing with counterfactuality have made of it a notion that cuts across several disciplines despite the lack of a consistent definition. The speaker's subjectivity and the logical relationship between the subordinate and the main clause are but two traits, on the basis of which counterfactuality has been defined as a sub-item, which serves conditionality. In section 1.2, we saw how the definition of counterfactuality evolved over the past few decades: it was initially moored on formal criteria – verbal morphology in the past tense – but then over the past decade or so tended to be looked as a contextual notion.

Attempts to place conditionality into the broader framework of the conceptualisation process, have led to the project of identifying the conceptual categories of this conditionality²⁸. The interest in conditionality arose thanks to its properties for “reasoning on alternative situations, making inferences based on incomplete information and imagining correlations between situations” (Traugott *et al.* 1986). However, the focus on conditionality has neglected the study of the remaining grammatical means which encode counterfactual reasoning where *if*- constructions are lacking. Restricting the production of alternative scenarios to conditionality is reductionist and misleading. Our own stance in this debate is a critical one, and the same holds for the explanation of counterfactuality through a limited repertory of verbal tenses and modes. That explanation, still current in the 1990s, seems to be anachronistic nowadays when one takes into account the fact that since 1982, Kahneman and Tversky's definition considers it as a communicational task (*i.e.*, the comparison between reality and what might otherwise have occurred). The definition of counterfactuality, not in modal terms but as a sub-category of irreality (Pietrandrea 2012), is a promising framework to which our research might contribute.

²⁸ This project concluded with the publication of a collective work, *On Conditionals Again* (Athanasiadou & Dirven 1997). Its intent was to establish continuity with a work published a decade or so earlier in *On Conditionals* (Traugott *et al.* 1986). In the introduction, Athanasiadou (1997) presents conditionality as a semantic and morphosyntactic universal in which verbal tenses and moods play a central role in building hypotheticality and counterfactuality.

2 Expressing conditionality in French, Spanish and Italian

2.1 Introduction

Historically, the hypothetical system has been described through an analysis of conditionality, based on constructions of the *if A (then) B* type (Chevalier *et al.* 1964, Riegel *et al.* 1994, Renzi *et al.* 1991, RAE 2009). Here is an example from our corpus:

- (1) Si Karen avait averti son supérieur [...], il aurait pensé à commander quelque chose sans alcool. *Had Karen notified her superior [...], (if she had notified her superior), he would have thought to order something alcohol-free.*

This type of construction is comprised of two clauses: the subordinate clause, introduced, in general, by the morpheme *si* (if), and the main clause, where the verb is conjugated in the conditional. Both traits are found with conditional clauses in French, Spanish and Italian. Although all three languages are derived from Latin, in French the verbal morphology of the subordinate clause has undergone changes relative to the use of the subjunctive mood, which continues to prevail in Spanish and in Italian. French prefers the indicative mood in this context (Cf. 2.3.2). As French, Spanish and Italian are Romance languages, we are going to briefly describe how Latin articulated verbal moods in the main and in the subordinate clauses (section 2.2.1) in the Archaic period (up to the First Century BC) and in the Classical Period (up to the Second Century AD). Our aim here is not to establish an exhaustive description of verbal morphology in conditional clauses but rather to present the verbal moods and tenses most often associated with a counterfactual value¹.

2.2 Conditionality

Along the hypothetical scale, conditional constructions may express different semantic values. In that framework counterfactuality conveys the semantic values

¹ In this chapter, we are going to use the term “symmetrical” for certain verbal correlations in *if*-constructions, characterised by one single verbal tense being repeated in the main and the subordinate clauses. We are going to refer to the use of the symmetrical conditional (e.g. *Si vous m’auriez ennuyé, je vous l’aurais dit* – had you (if you had) bored me, I would have said so), deemed ungrammatical in L1 French, Spanish and Italian.

1 of very faint probability relating to the past or present (Comrie 1986)². In some of
 2 the references cited in this chapter, counterfactuality may pertain strictly speak-
 3 ing to irreality (Salvi & Renzi 1991, Bosque & Demonte 1999, RAE 2009)³, as it
 4 may pertain to potentiality, as well as to irreality (Grevisse & Goosse 2008)⁴. We
 5 are going to specifically examine counterfactuality as a value of irreality relative
 6 to a past, known state of affair or event, where any potential interpretation would
 7 clash with the statement’s context. This, for reasons of coherence with the data
 8 in our corpus (Cf. Chapter 4).

10 2.2.1 Latin

12 The indicative mood was used in Latin subordinate clauses to denote the factual
 13 character of the propositional contents, in combination with a main clause
 14 where one finds either the indicative or the subjunctive (Harris 1986). The factual
 15 interpretation of *if*-constructions is canonically defined in written documents by
 16 the use of the indicative, while an interpretation from a subordinate clause in
 17 the subjunctive is ambivalent, to the extent that it may pertain to a counterfactual
 18 meaning or to a potential meaning. In theory, the potential interpretation would
 19 have to do with the use of the present subjunctive in the subordinate clause and
 20 in the main clause (2), while the counterfactual interpretation would be accessible
 21 through the use of the pluperfect subjunctive in the subordinate clause and in the
 22 main clause (3). The use of the imperfect (4) could encode a potential fact pertain-
 23 ing to the past, or a counterfactual fact relating to the present. For example:

25
 26 **2** Several scholars deny the existence of counterfactual conditionals pertaining to the future:
 27 since the future has not yet taken place, it cannot be seen as contradicting factual states of
 28 affairs (Palmer 1986, Fillmore 1990, Iatridou 2000, Dancygier & Sweetser 2005).

29 **3** Salvi & Renzi (1991, 757) place counterfactuality in the hypothetical system of the unreal. In
 30 their view, counterfactuality relates to hypothetical correlations that convey a falsity, of which
 31 the speaker is certain (thereby excluding correlations that express “possible falsity”. Bosque &
 32 Demonte (1999, 3667) distinguish conditionals of irreality from potential conditionals where the
 33 speaker does not commit to materialisation of the contents expressed. The *Nueva gramática de*
 34 *la lengua española* (RAE 2009, 3572) presents potential as a hypothetical period, that expresses
 35 open situations which may occur, and counterfactuality as an inference whereby the speaker
 36 deems true a state contrary to that which has been asserted. That description coincides with
 37 the idea of inversion of polarity explained at Chapter 1 above (Cf. Van Linden & Verstraete
 2008). The combination of the conjunction *si* and the subjunctive in Spanish is presented as a
 very common argumentative resource to express that reversal of polarity (RAE 2009, 3572).

38 **4** “With a condition presented as imaginary or as non-factual, after *si*, in ordinary speech, one
 39 employs the imperfect or pluperfect of the indicative, while the main verb will ordinarily appear
 40 in the present or past conditional (depending on whether the facts concern the present, the
 future or the past)”, Grevisse & Goosse 2008, 1516.

- 1 (2) *Si veniat, me videat*
 2 If he/she should come, he/she would see me
- 3 (3) *Si venisset, me vidisset*
 4 If he/she had come, he/she would have seen me
- 5
 6 (4) *Si veniret, me videret*
 7 If he/she were coming, he/she would see me

8 That being said, the correspondences between verbal morphology and the semantic
 9 values of *if*-constructions has not always been perfectly clear, especially in Archaic
 10 Latin where the present subjunctive often denoted factuality, while the pluperfect
 11 subjunctive was rarely found. During that period, the imperfect subjunctive was
 12 the verbal tense most often used to denote counterfactuality relating to the past.
 13 The Classical period favoured the pluperfect subjunctive for counterfactuals
 14 relating to the past, while the imperfect subjunctive rather tended to be used to
 15 denote the speaker's lack of information in respect of the factuality of the ante-
 16 cedent (Harris 1986, 260). The latter considers that in modern French, Spanish
 17 and Italian usage, the choice of a compound tense in an *if*-construction marks
 18 the propositional contents as past.

20 2.2.2 French

21
 22 Historically, the use of the subjunctive mood in a subordinate clause derives
 23 from Latin. Here one finds it being used in a complex *if*-construction in Old
 24 French:

- 25
 26 (5) *Se je ne fusse en tel prison, bien achevaisse cest afere*
 27 (Le Vair Palefroi, s. XIII, 612-13)⁵
 28 Si je n'étais pas en pareille prison, je mettrais fin à cette affaire
 29 (Were I not in such a gaol, I would put an end to this matter)

30 One sees that the verbs above are in the subjunctive mood in the subordinate
 31 clause and in the main clause. In French, the subjunctive in the subordinate
 32 clause fell increasingly into disuse from the 13th Century onwards, as it gradually
 33 came to be replaced by the imperfect indicative. One does however still come
 34 across the subjunctive in 17th Century literature (Brunot & Bruneau 1949). The
 35 currently used canonical verbal morphology – made up of the pluperfect indica-
 36 tive in the subordinate clause and the past conditional in the main clause –
 37 became widespread from the 16th century. Relying on a model derived from Latin,

38
 39 ⁵ Winters M.E., (2013) « *Grammatical Meaning and the Old French Subjunctive* », in *Research on*
 40 *Old French: The State of the Art*, Deborah L. Arteaga (ed.), Springer Science+Business Media
 Dordrecht, pp. 351–6.

1 its use prevailed thanks to the *Académie française*, that explicitly encouraged it
2 to the detriment of the subjunctive in the 18th century (Brunot & Bruneau 1949).

3 We are going to give several examples below to illustrate the verbal correla-
4 tions most often associated with an irrealty interpretation (6 to 10) and correlations
5 which, though less often found in traditional grammars, may nevertheless be inter-
6 preted as counterfactual (11 to 13).

7
8 (6) Si tu admettais cette opinion, tu aurais tort (Grevisse & Goosse 2011, 1580)
9 *Were you to acknowledge that opinion, you would err.*

10 (7) Si tu avais admis cette opinion, tu aurais eu tort (Grevisse & Goosse 2011,
11 1580)
12 *Had you acknowledged that opinion, you would have erred.*

13 (8) Si vous m'auriez ennuyé, je vous l'aurais dit (Grevisse & Goosse 2011, 1579)
14 *Had you bored me, I would have told you.*

15 (9) Si Sophie le quittait, André avait du chagrin (Barceló & Bres 2006, 74)
16 *Were Sophie to leave him, André would doubtless suffer.*

17
18 (10) Sophie le quitterait, André aurait du chagrin (Barceló & Bres 2006, 74)
19 *Assuming Sophie were to leave him, André would suffer.*

20 Traditional grammars describe the conditional circumstantials introduced by *si*
21 (if) as constructions governed by verbal correlations denoting a chronological
22 nuance. The use of the French imparfait in the subordinate and the present
23 conditional in the main clause would thus (6) indicate that the process is
24 moored in the present or in the future, while the “Pluperfect + Past conditional”
25 correlation (7) would locate the process in the past (Riegel *et al.* 2009, 557;
26 Grevisse & Goosse 2011, 1580; Barceló & Bres 2006, 74). However, interpreting
27 the contents expressed in the main clause as a potential or some irrealty would
28 depend on the context (Riegel *et al.* 2009, 557) and on the speaker's standpoint
29 (Riegel *et al.* 2009, 558). From a formal viewpoint, the use of the past in the main
30 clause (7) is presented, as a rule, as conveying an irrealty-dimension of the past
31 (Riegel *et al.* 2009, 559; Chevalier *et al.* 1964, 358; Grevisse & Goosse 2011, 1580).

32 Possible verbal symmetries that involve the use of the conditional in the main
33 clause and in the subordinate clause (8) are seen as colloquial usage (Grevisse &
34 Goosse 2011, 1579), but now increasingly widespread (Champaud 1983)⁶. In the
35

36
37 ⁶ This symmetrical conditional is sometimes explained in terms of morphological similarity
38 with certain hypothetical, concessive structures in which *si* is lacking (Riegel *et al.* 1994).
39 Example: *J'aurais un peu d'argent, je m'achèterais l'intégrale de Mozart* (Had I the money, I
40 would buy Mozart's complete works) (Riegel *et al.* 1994, 558), which is equivalent to (10), from
a morphological standpoint.

1 Ottawa-Hull variety of French (Canada), this symmetrical conditional is used to
 2 denote the potentiality of the propositional contents while the indicative in the
 3 subordinate clause marks off the propositional contents as counterfactual (Le
 4 Blanc 2009). When a symmetrical conditional appears, without there being a
 5 *si* (if) in a juxtaposition (10), it is considered to encode either a potential or a
 6 counterfactual value.

7 **Table 2.1:** Verbal Moods and Tenses in French: a Summary⁷
 8

	Verbal mood	Subordinate clause	Main clause	Considered by grammarians as	Ex.:
11	<i>if-</i> INDp + CONDq	IMP	COND	Canonical	(6)
12		PLP	Cond. Perfect		(7)
13	CONDp + CONDq	Cond. Perfect	Cond. Perfect	Substandard	(8)
14	INDp + INDq	IMP	IMP	Standard	(9)
15		Present	Present	Substandard	(13)
16	∅ CONDq + CONDq	COND	COND	Standard	(10)
17	CONDq	–	Cond. Perfect	Standard	(11)
18				Standard	(12)

19
 20 In conditionals introduced by *si*, the symmetrical imperfect in both the main and
 21 subordinate clauses (9) does not exclude a possible irrealty interpretation of
 22 the past, semantically equivalent to the canonical statement *Si Sophie l'avait*
 23 *quitté, André aurait eu du chagrin*⁸, i.e. (Had Sophie left him, André would have
 24 suffered). Reliance upon the present indicative in the antecedent of an if-
 25 construction with counterfactual value (13) has not been unanimously received,
 26 when it comes to judging its grammaticality. For example, Corminboeuf (2009)
 27 considers that (13) is correctly constructed – despite the fact that the addressee
 28 is a man – while for other scholars, the structure *si* + indicative in which *p* =
 29 untrue, is incorrectly constructed (Cf. Corminboeuf 2009, 299).

30 Apart from constructions in *si*, simple statements with a past conditional
 31 (11) or a modal verb in the conditional (12) have been cited by Hellberg (1971)
 32 and Fauconnier (1984) respectively, as constructions that express a value of
 33 irrealty relative to the past.

34
 35 ⁷ Title: COND = Conditional; IMP = *Imparfait*; IND = Indicative; PLP = Pluperfect indicative;
 36 p = subordinate clause; q = main clause. The column headed *Considered to be* refers to usage
 37 deemed by grammarians ungrammatical (or substandard); grammatical but not held to be
 38 normative or associated with spoken French (standard); correct and preferred (canonical).

39 ⁸ However, the most accessible interpretation would *a priori* be that of an iterative temporal
 40 order: *Lorsque / Chaque fois que Sophie le quittait, André avait du chagrin* (When / Whenever
 Sophie left him, André suffered), (Barceló & Bres 2006, 74).

1 (11) J'aurais fait le tour de France sans bouffer (Hellberg 1971, 107)

2 *I would have done The Tour de France without eating.*

3 (12) Jean aurait pu être quelqu'un d'autre (Fauconnier 1984, 144)

4 *Jean might have been someone else.*

5
6 (13) Si t'es une femme, je t'assure que tu réagis différemment

7 (Corminboeuf 2009, 299)

8 *If you were a woman, believe me, you would react otherwise.*

9
10 The use of the past conditional as in (11) above, denotes an imaginary fact (and
11 thus non-factual) or a conjectural fact pertaining to the past. As a rule, this will
12 be a future fact relative to the past (Grevisse & Goosse 2011, 1150). The use of
13 modal verbs in the conditional past (12) signifies that the fact at issue has not
14 materialised, despite the very real obligation, possibility or intention (Grevisse
15 & Goosse 2011, 1151).

16

17 2.2.3 Spanish

18

19 In the canonical system of conditionals of irreality, the subjunctive mood defines
20 a framework for the subordinate clause through the use either of the imperfect
21 (14) or the pluperfect (15), followed, in the main clause by the present or the
22 conditional, respectively. The verbal correlation of (14) has in general been pre-
23 sented as arising from the potential period, but is also used in counterfactual
24 turn-taking (RAE 2009). As for conditionals of irreality relative to the past, the
25 “imperfect subjunctive + past conditional” correlation would appear to be less
26 often heard in oral communication than the double pluperfect subjunctive in
27 the subordinate clause and in the main clause (16) (Bosque & Demonte 1999,
28 3671). A frequent use of (16) has been noted in the Mexican variety of Spanish
29 (Wald 1993). The combination of the pluperfect subjunctive in the subordinate
30 clause and the conditional present in the main clause (17) is another possibility
31 as well.

32

33 (14) Si yo volviese a nacer, pues yo sería naturista

34 (Esgueva y Cantarero 1981, 228)

35 *If I were born again, I would be a naturist.*

36

37 (15) Si hubiese usado mis imágenes mentales. . . , habría pensado en las reses
38 que cuelgan en una carnicería (*El Europeo*, octubre 1988, 70)

39 *If I had used my mental images, I would have thought in the beef tenderloins
40 that hang up in butchery.*

1 (16) Si no hubiera sido por la salud, hubiera seguido adelante

2 (Esgueva y Cantarero 1981, 5)

3 *If I were healthy, I would have continued ahead.*

4 (17) Si hubiese escuchado a mi hermano a estas horas estaría en Hollywood

5 (Bosque & Demonte 1999, 3672)

6 *If I had listened to my brother, today I would be in Hollywood.*

8 **Table 2.2:** Verbal moods and Tenses in Spanish: a Summary

	Verbal mood	Subordinate clause	Main clause	Considered to be	Ex.:
If	SUBp + CONDq	IMP Subj.	Cond. Present	Canonical	(14)
		PLP Subj.	Cond. Present		(15)
		PLP Subj.	Cond. Perfect		(16)
	SUBp + SUBq	PLP Subj.	PLP Subj.	Standard	(17)
	SUBp + INDq	PLP Subj.	IMP	Standard	(18)
INDp + INDq		IMP	IMP	Substandard	(19)
		Present	Present	Standard	(20)
		Cond. Perfect	Cond. Perfect	Substandard	(21)
∅	Uninflected form	–	Past INF	Standard	(22)
	SUBq	–	PLP Subj.	Standard	(23)

23 The use of the indicative in the main clause (18) will habitually be attributed to a
 24 spoken variant (Alarcos-Llorach 1999), where its role would be that of a modal
 25 neutraliser (Bosque & Demonte 1999, 3672). When the pluperfect indicative turns
 26 up in the subordinate clause too (19), this is seen as substandard usage, some-
 27 times pointing to the most under-privileged of socio-cultural groups or communities
 28 (Bosque & Demonte 1999, 3672). The use of the indicative in the subordinate clause
 29 has been noted in contexts with a potential reading, relating to the present and
 30 the future in the Covarrubias variety (Silva-Corvalán 1985)⁹. The present indicative
 31 in the subordinate clause and in the main clause (20) is used to convey irrealty
 32 arising from the past. The double conditional in the subordinate clause and in the
 33 main clause (21) is deemed ungrammatical. Such usage is nevertheless commonly
 34 found in Buenos Aires (Lavandera 1976) and in some varieties of peninsular
 35 Spanish (Silva-Corvalán 1982, Alarcos-Llorach 1999)¹⁰.

37 ⁹ Covarrubias is a Spanish village in the province of Burgos (Castilla y León).

38 ¹⁰ Lavandera (1976) suggests that the imperfect subjunctive is increasingly being replaced by
 39 the conditional in the Buenos Aires variety and in potential readings, or readings that cannot be
 40 confirmed related to the past. She concludes that this replacement contributes to disambiguating

- 1 (18) Si nosotros hubiéramos querido, lo habíamos dado, ¿ eh ?
 2 (Esgueva y Cantarero 1981, 434)
 3 *If we had wanted, we would have given it, right?*
 4
- 5 (19) Si había ganado esa oposición, habíamos hecho una gran fiesta
 6 (Bosque & Demonte 1999, 3672)
 7 *If I had had that position, we would have had a great party.*
- 8 (20) Se produjo una inquietante escena que, si la ven en el Parlamento
 9 europeo, nos aspan (Bosque & Demonte 1999, 3672)
 10 *A bizarre scene took then place that, if saw by the European politicians,*
 11 *we might get punished.*
- 12 (21) Si habría tenido dinero, habría ido a España (Campos 1993, 163)
 13 *If I would have had money, I would have gone to Spain.*
 14

15 Apart from conditionals introduced by *si*, counterfactual values may be conveyed
 16 by iterative statements with the past infinitive (22) and the pluperfect subjunc-
 17 tive (23). For example:
 18

- 19 (22) ; Haber venido ayer ! (RAE 2009, 3572)
 20 *You better have come yesterday*
 21
- 22 (23) No te hubieras demorado tanto (RAE 2009, 3136)
 23 *You better have rushed*
 24

25 Table 2.2¹¹ outlines the verbal correlations discussed in this section for *si*-
 26 constructions, and for some simple clauses which encode counterfactual values
 27 in Spanish.
 28

29
 30
 31 _____
 32 the semantic value of the propositional contents. Silva-Corvalán (1982) finds that (21) is often
 33 used in the Spanish spoken at Covarrubias and explains that because of the geographical
 34 proximity to the Basque Provinces: in Basque the conditional is used in contexts in which
 35 Spanish calls for the subjunctive.

36 **11** Title: COND = Conditional; IMP = *Imparfait*; IND = Indicative; INF = Infinitive; PLP =
 37 Pluperfect; SUB = subjunctive; p = subordinate clause; q = main clause. The column headed
 38 *Considered as* refers to usage historically deemed by grammarians to be ungrammatical (or
 39 substandard); grammatical but not held to be normative or associated with spoken Spanish or
 40 with certain local varieties (standard) [except for (22) and (23), constructions that are gram-
 matical but not predominant when it comes to expressing hypotheticality]; correct and preferred
 (canonical).

2.2.4 Italian

Counterfactuality is presented as a complex semantic effect, arising from the verbal morphology of the subordinate and main clauses of the *if*-construction and the linguistic and extra-linguistic context.

« La controfattualità non è quindi un significato rigidamente connesso ad una determinata concordanza di modi e tempi verbali, ma un effetto semantico complesso, che deriva dall'interazione della morfologia (congiuntivo imperfetto più condizionale semplice o congiuntivo piuccheperfetto *e/o* condizionale composto) con il contenuto proposizionale di protasi ed apodosi e con il contesto linguistico ed extralinguistico » (Renzi & Salvi 1991, 758)¹².

The advantage to the definition above is that it avoids boxing a counterfactual reading into use of one particular verbal tense or mood, rather than another. Standard Italian calls for the pluperfect subjunctive in the subordinate clause and the past conditional in the main clause (24). Meanwhile, the colloquial variety of the system allows for replacing the subjunctive or conditional by the imperfect indicative (25 and 26, respectively). In oral communication, one frequently finds a symmetrical imperfect in both the subordinate and main clause (27).

(24) Se fossi venuto alla festa, ti saresti divertito moltissimo

(Renzi & Salvi 1991, 754)

If you had come to the party, you would have had a lot of fun.

(25) Se lo sapevo prima, sarei arrivato in tempo a salutarti

(Renzi & Salvi 1991, 754)

If I had known it earlier, I would have come in time to say good bay to you.

(26) Se l'avessi saputo prima, arrivavo in tempo a salutarti

(Renzi & Salvi 1991, 754)

If I had known it earlier, I would have come in time to say good bay to you.

(27) Se venivi alla festa, ti divertivi un sacco (Renzi & Salvi 1991, 754)

If you had come to the party, you would have had a lot of fun.

The substandard system includes, amongst uses deemed ungrammatical, the symmetrical pluperfect subjunctive in the subordinate and main clauses, attributed to

¹² Counterfactuality is not a meaning rigidly linked to a certain combination of tenses and verbal moods but rather a semantic complex effect which comes from (i) the interaction of morphosyntax components – the *imperfetto* subjunctive followed by the present conditional or the pluperfect subjunctive and/or the past conditional–, (ii) the propositional content in the protasis and apodosi, and (iii) the linguistic and nonlinguistic contexts.

1 dialectal varieties and more specifically, to the spontaneous speech of Southern
2 Italy (28), and the use of the conditional (29), frequently heard amongst young
3 children (Renzi & Salvi 1991).

4
5 (28) Se io fossi uomo ci andassi ogni sera
6 (D. Dolci, *Conversazioni*, Torino, 1962, 290)
7 *If I were a man, I would go every evening.*

8 (29) Io sono sicuro che se farei il boia riuscirei bene (*Io speriamo che me la*
9 *cavo. Sessanta temi di bambini napoletani*, a cura di M. D'Orta, Milano,
10 Mondadori, 1990, 41)
11 *I am sure that if I were a murder, I would do it very well.*

12
13 Leaving aside the conjunction *se* (if), other common introducers include: *qualora*,
14 *purché*, *ove* and expressions such as *posto che*, *ammesso che* (assuming that), *a*
15 *condizione che*, *a patto che*, *nel caso che* (in the case that), *nell'eventualità che*,
16 *nell'ipotesi che*, (Dardano & Trifone 1997).

17
18 **Table 2.3:** Verbal Moods and Tenses in Italian: a Summary¹³

	Verbal mood	Subordinate clause	Main clause	Considered to be	Ex.:
19					
20					
21	<i>If</i> SUBp + CONDq	PLP Subj.	Cond. Perfect	Canonical	(24)
22	INDp + CONDq	IMP	Cond. Perfect	Standard	(25)
23	SUBp + INDq	PLP Subj.	IMP	Standard	(26)
24	INDq + INDq	IMP	IMP	Standard	(27)
25	SUBp + SUBq	PLP Subj.	PLP Subj.	Substandard	(28)
26	CONDq + CONDp	COND	COND	Substandard	(29)
27					
28					

29 **2.3 Comparison of *if*-counterfactual constructions**

30
31 Verbal morphology *per se* does not suffice to confer a value of irreality to the
32 propositional contents of constructions in *if*, whether in French, Spanish or
33 Italian. The use of the indicative mood in the subordinate clause in Spanish
34 and in Italian, although associated with the spoken variant, co-exists with the
35 normative subjunctive. In French, the use of a symmetrical conditional in the
36

37
38 **13** Title: COND = Conditional; IMP = *Imparfait*; IND = Indicative; PLP = Pluperfect indicative;
39 SUB = subjunctive; p = subordinate clause; q = main clause. The column headed *Considered to be*
40 refers to usage historically deemed by grammarians to be ungrammatical (or substandard);
grammatical but not held to be normative or associated with spoken Italian or with certain
dialectal varieties (standard); correct and preferred (canonical).

subordinate and in the main clauses would appear to be frequent in oral communication. However, a contrastive analysis of canonical verbal morphology in all three languages, points to a major difference: when Spanish and Italian call for the subjunctive mood (as Latin does), French uses the indicative.

Section 2.2 outlines some attempts to classify counterfactual uses of *if*-constructions relative to a pair of complementary semantic poles: the first one opposes the present to the past, and the second one opposes the potential to irreality. The most complex analyses from a morphological viewpoint, like that of Harris (1986) in Latin, explain the verbal morphology of *if*-constructions by the various combinations of these four values (i.e., present, past, potential, *irrealis*).

Table 2.4: Comparative analysis of canonical counterfactuals introduced by *si*

	Subordinate clause	Main clause	Example
FR	IND	COND	Si tu avais admis cette opinion, tu aurais eu tort <i>Had you allowed that opinion, you would have erred</i>
SP	SUB		Se fossi venuto alla festa, ti saresti divertito moltissimo <i>Had you come to the party, you would really have enjoyed yourself</i>
IT			Si te hubieses quedado, habrías visto algo bueno <i>Had you stayed, you would have seen something worthwhile.</i>

2.4 Conclusion

The present Chapter has described the verbal morphology through which French, Spanish and Italian express counterfactual values in *if*-constructions. Incidentally, it describes certain constructions that encode counterfactuality when the conjunction *si* is lacking in the three languages. In general, traditional grammars have presented counterfactuality as a semantic effect pertaining to irreality, arising from the verbal morphology of the construction *if A (then) B* and from the context. This approach raises problems in respect of the semantic domains covered by that “irreality”, which is on occasion evoked in those examples where the speaker is simply unaware of the actualization of the propositional content. The definition of counterfactuality as a semantic category expressing certainty regarding the non-actualisation of the propositional contents (Verstraete 2005), allows one to separate it from the potential (Cf. section 1.2.3). One should note here that traditional grammars have not made the comparison explicit on which the psychological notion of counterfactuality rests (Kahneman & Tversky 1982): an imagined view in which reality is compared to what might have been.

3 Acquisition of counterfactuality in L1 and L2

3.1 Introduction

Preceding studies dealing with the acquisition of counterfactuality in L1 and L2 have raised interesting scientific questions. Bates (1976) and Bowerman (1986) have examined the language constraints which are dependent upon the child's cognitive development, while for Bloom (1981) and Au (1983), the question is whether the lack of grammatical devices to denote counterfactuality in L1 might have an influence on its being understood in L2. Conditional constructions have a long history of pioneering work, which has then moved forward thanks to study of modal markers, particularly deontic and epistemic (Akatsuka & Clancy 1993, Chini 1995)¹. There is a two-part structure to the present Chapter: in the first, we present the studies that have focussed on the child's acquisitional *continuum* in terms of *if*-constructions in L1 (section 3.2), while in the second we present the work that has described how adults understand and acquire *if*-constructions in L2 (section 3.3). The question we shall need, in concluding, to reflect upon is whether adults reproduce in L2 the acquisitional stages found in children in L1 and, to what extent the two processes differ (section 3.4).

3.2 Counterfactuality in L1: Previous studies

As early as the age of 2;1 years, children have been known to produce simple propositions with a counterfactual value, through use of a lexical repertory that denotes non-factuality (Bowerman 1986). The examples below are representative of the preconditional stage, and show that a child can express uncertainty despite the lack of *if*-constructions.

*SBJ: *I wish Christy have a car. I wish me have a airplane.*

*SBJ: *I think daddy could do it.*

That is the period in which the child begins to produce *if*-constructions whose propositional content pertains to the future (Bowerman 1986). Production of counterfactual *if*-clauses has been attested in children under the age of 2;6 (Katis 1997). For example:

¹ Psychology has explored the relationship between late emergence of counterfactual conditionals and grasp of erroneous beliefs in children aged three to five (Riggs *et al.* 1998, Perner *et al.* 2004).

1 *SBJ: *If it rained, we wouldn't have gone out.*

2 However, the frequency of such occurrences is merely anecdotal (2%), compared
3 to *if*- constructions pertaining to the future (76%), to an indefinite situation in
4 which temporal values are not specified (16%) and to conditional speech acts
5 (6%)². English-speaking children can answer counterfactual questions by pro-
6 ducing simple conditional propositions from the age of two on (Reilly 1982).
7 For example:

9 *INT: *What if it rained last night?*

10 *SBJ: *Everything would get wet.*

12 The proportion of answers bearing the markers *would/should* is 19% in the
13 population of two-year-olds, 28% in the three-year-olds and 87% in the four-year-
14 olds (Reilly 1982). Despite the emergence of such markers – which characterise
15 the conditional tense in English – the sample of children aged three will, as a
16 rule, respond in the negative when faced with a task involving exchange of roles:

18 *INT: *What if you were a snake?*

19 *SBJ: *I'm not a snake. I'm Janine.*

21 The same effect has been attested for Italian-speaking children aged between 2;0
22 and 3;11, while children aged 3;11 to 5;6 will most often answer using present
23 indicative verbal forms (Bates, 1976). For example:

25 *INT: *E se Valeria fosse una scimmia che farebbe ?*

26 And what if Valeria was a monkey, what would she do?

27 *SBJ: *Mangio la banana.*

28 I eat the banana.

30 Use of the conditional –*mangerei*; (I would eat)– becomes predominant, only
31 with the group of children who have reached the age of 5;6 to 6;2³. Through

34 ² Katis (1997).

35 ³ Kuczaj and Daly (1979) and Chini (1995) give similar examples of over-employment of the
36 present indicative in answers that include the conditional. Here is the example given by Kuczaj
37 and Daly (1979) in a child aged 3;2: *INT: *What would happen if you fell out of an airplane?*
38 *SBJ: *I fall and fall and fall.* And here is Chini's example (1995) in a child aged 3;1: *INT: *Che*
39 *cosa mangeresti se fossi una pecorella?* *SBJ: *Mangio l'erba* (*INT: What would you eat, were
40 you a little lamb? *SBJ: I eat grass. In children aged from 5;9 on, the conditional found in the
input will regularly be taken up (Chini 1995).

1 a similar task, Harris *et al.* (1996) show that children aged 3;6 on average, are
 2 perfectly able to express hypothetical predictions in English L1⁴. It is worthwhile
 3 noting that between use of the present indicative and the emergence of the condi-
 4 tional, a child aged from 2;5 to 2;8 will make excessive use of the future⁵:

5
 6 *INT: *What if daddy drank really hot soup, last night?*

7
 8 *SBJ: *It will burn my daddy*

9 The future is the most frequently-used tense in the population of two year olds,
 10 when replying to the tasks *What if*, independently of the instruction's verbal
 11 tense (Reilly 1982).

12 Acquisition of *if*- constructions has been explained in three periods covering
 13 the ages between 2;7 to 4;9: the pre-hypothetical period, the hypothetical period
 14 and the counterfactual period (Chini 1995). In the pre-hypothetical period (2;7–
 15 3;1), *if*- constructions are implicit, with the construction *se no* (i.e. if not). For
 16 example:

17
 18 *SBJ: *Meno male che non ero un topo, se no mi mangia un gatto*⁶
 19 Thank God I wasn't a mouse, otherwise a cat would have eaten
 20 me up
 21

22 Literally: Thank God I wasn't a mouse, otherwise a cat eats me up
 23

24 In that period, a child produces markers of prohibition, permission and obliga-
 25 tion by combing the verb *dovere* (should) and the negation (2;10), the verb
 26 *potere* (could) (3;0) and declarative statements with the verb *dovere* (should)
 27 (3;2). Almost simultaneously (2;9) the child begins to express a certain distance
 28 relative to the truth of the propositional contents expressed through the adverbs
 29 *forse* (perhaps) and *magari* (provided that), which are employed in analogous
 30 contexts.

31 In the hypothetical period (3;2 to 3;8), the child mainly produces *if*-
 32 constructions relating to the future, where the verbal morphology nevertheless
 33 pertains to the present indicative:

34
 35 _____
 36 ⁴ This outcome is based on answers to the question: *What if Carol had taken her shoes off,*
 37 *would the floor be dirty?* (Harris *et al.* 1996).

38 ⁵ Reilly (1982, 101).

39 ⁶ Chini (1995) reports her examples, bearing in mind the child's pronunciation difficulties (i.e.,
 40 « *Meno male che non *elo* un topo. . .* »). To make the reading of his examples easier, we have
 reported them here without the phonological details.

1 *SBJ: *Se ce n'è a Roma, dopo gliene regalo uno.*

2 If there are any at Rome, then I'll give her one!

3
4 During this period, the repertory of epistemic adverbs broadens out, with pro-
5 duction of the verb of opinion *penser* (to think) (3;5).

6 During the counterfactual period (from 3;2 to 4;9), the child produces *if*-
7 constructions relating to the present and past by use of a great variety of verbal
8 tenses, including the symmetrical imperfetto in the subordinated sentence and
9 main sentence (often heard in Italian speech), the subjunctive mood in the
10 subordinated sentence and the conditional tense in the main sentence (con-
11 sidered canonical) or the conditional in the subordinated sentence (considered
12 ungrammatical). Here are three examples of this, respectively:

13 *SBJ: *Se non avevo la mia gomma per cancellare, ero distrutta.*

14 (If I hadn't had a rubber on me to erase it, it would have been a
15 disaster.

16 Literally: If I had no rubber on me to erase it, I was destroyed)

17 *SBJ: *Se fosse suo, l'averebbe già portato via.*

18 (Had it been his, he would have gone off with it by now.

19 Literally: Were it his, he would already have taken it away)

20 *SBJ: *Se *saresti un elefante, che bello !*

21 (What fun it would be, were you an elephant!

22 Literally: What fun, if you would be an elephant!)

23
24 During that period, the child produces, in regular fashion, the adverb *sûrement*
25 (certainly, surely) (3;11) and the verbs *sembler* (seem, to appear) (4;3) and *croire*
26 (to believe) (4;6)⁷. Owing to the variety of verbal combinations below, the
27 symmetrical verbal forms in the subordinated sentence and the main sentence
28 are, in general, attested at this stage of acquisition⁸. In Chini's corpus (1995), a
29
30
31

32
33 _____
34 ⁷ Chini (1995).

35 ⁸ We shall henceforth be using the qualifier "symmetrical" in referring to certain verbal corre-
36 lations within *if*- constructions characterised by repetition of one and the same verbal tense
37 in both the main and subordinated sentences. In that sense, we shall distinguish between
38 the symmetrical conditional (*Si vous m'auriez ennuyé, je vous l'aurais dit* – If you would have
39 [Had you] bored me, I would have told you) and the symmetrical indicative (*Si t'es une femme,*
40 *je t'assure que tu réagis différemment* – If you are a woman, believe me, you react otherwise).

1 symmetrical conditional is attested between the ages of 6;0 and 6;7. Here is the
2 example for a symmetrical indicative⁹:

3 *SBJ: *Se l'ombrello era aggiustato te lo davo.*

4 Had the umbrella been repaired, I should have given it to you.

5 Literally: If the umbrella was repaired, I gave it to you.
6

7 In terms of perception, it has been shown that children find it harder to grasp
8 subordinated sentences that include a tense in the indicative mood, than those
9 with a tense in the subjunctive mood (Wing & Scholnick 1981). In a task calling
10 for judgment, a group of native English speakers aged eight-year old found
11 easier to evaluate disbelief in subordinated sentences with (if) + the subjunctive
12 mood, compared to uncertainty in subordinated sentences with (if) + the indica-
13 tive, whereas both types of construction continued to pose a problem for a group
14 of native English speakers aged six-year old, suggesting that the latter are
15 unable to distinguish between disbelief and uncertainty.

16 The modal markers in *if*- constructions in English (i.e., *should, must, may*)
17 have brought forth analyses of the frequency of deontic *if*- constructions com-
18 pared to *if*- constructions that are unmarked from a modal standpoint. Japanese
19 and Corean have deontic markers which, when used in *if*- constructions, pertain
20 to the speaker's judgment of an event's being positive or negative¹⁰. Akatsuka
21 and Clancy (1993) have shown that the first *if*- constructions to be produced
22 include deontic markers in Japanese L1¹¹. They point to the responsive, emotional
23 burden of the deontic conditionals as one of the reasons for their early appearance
24 as speech acts that convey permission, prohibition, instructions and commands.
25 Secondly, they point to the frequency of such constructions in the *input* to which
26 the children are exposed.

27 Use of forms pertaining to the future has been attested in English (i.e.,
28 *gonna, will*) in production of hypothetical-value statements with children between
29 the ages of 2;10 and 4;8 (Kuczaj & Daly 1979). The following example corresponds
30 to a child aged 3;7:

31 _____
32 **9** Bates (1976).

33 **10** The English translation for these markers has been supplied by Akatsuka and Clancy (1993):
34 "If you do it, it's GOOD/BAD". In their study, the authors analyse the frequency of *if*- construc-
35 tions with deontic markers (i.e., "If you take from here, it's no good") as opposed to the rest of
36 *if*- constructions (i.e., "Even if I ride on it, it won't break").

37 **11** Akatsuka and Clancy's results (1993) for Korean confirm this point only for one of the two
38 participating informers. The emergence of the first deontic *if*- clauses is attested at age 1;11 and
39 2;1 in L1 Japanese for two different subjects. The emergence of the first non-deontic *if*- clauses is
40 attested at age 2;1 and 2;3 for the same subjects, respectively.

1 *INT: *What would happen if the girl didn't want her ears pierced?*

2 *SBJ: *Then she won't get pierced ears. Or she will cry.*

3
4 During that period, the child can produce declarative statements, whose pro-
5 positional content pertains to the past through use of deontic markers (i.e., *we*
6 *should have gotten some from you*)¹². Even if statements with counterfactual
7 value –like that in the example immediately above– emerge in a child's inter-
8 language, they are less frequent than predictive statements pertaining to the
9 future. These scholars show that children are less accurate to disambiguate
10 hypothetical references produced during replies to questions put to them, as
11 compared to hypothetical references they themselves initiate. This suggests
12 that they find it harder to take on a hypothetical framework, than to define one
13 themselves. Late production of counterfactual statements relative to potential
14 statements –pertaining to the future– can be explained, in part, by the child's
15 inability to displace reasoning relative to her “myself”, which makes it hard
16 for her to mark the hypothetical reference and then sustain it throughout a
17 sequence of related events (Kuczaj and Daly 1979).

18 As for epistemic markers, Champaud *et al.* (1993) have proven that a group
19 of native French speakers aged four-years old produce less explanatory com-
20 ments on others' mental state –for example: *elle sait, she knows, il pense, he*
21 *thinks* – compared to six-year-olds. The categories that denote a child's refusal
22 to take responsibility for an assertion concerning an event he had not himself
23 witnessed –for example: *I would have said that I don't know*– are attested
24 not merely in the group of six-years old: the frequency increases with age.
25 Champaud *et al.* (1993) attribute to four-year-olds a realistic representation of
26 certainty, characterised by difficulty in distinguishing between their own state
27 of knowledge and that of third parties.

28 In adult L1 production, Hellberg (1971) reports that the commonest way of ex-
29 pressing hypotheticality in French is the present or past conditional within simple
30 propositions for the oral corpus of Basic French (37.6% of 1,539 analysed occur-
31 rences) and for parliamentary speech (33.7% out of a total of 551). For example:

32 J'aurais fait le tour de France sans bouffer.

33 *I'll have gone right round France without eating.*

34 J'aurais voulu demander à M. le ministre.

35 *I should like to put a question to the Minister.*

36
37
38
39 ¹² Kuczaj and Daly (1979) attest an initial use of this type of statement at age 2;9 and consider
40 the child competent, in terms of the contexts in which to use the form, by age 3;4.

1 *If*- constructions constitute the second commonest device in Basic French (26,4%),
 2 as with the sample of Parliamentary speech (22,8%). In most of the analysed
 3 occurrences (10,739), simple propositions in the conditional represent 31.7% of
 4 the total, while *if*- constructions represent 20.7%¹³. These results point to the
 5 lack of correspondence between spoken French, and that which was taught at
 6 the time of her survey (Hellberg 1971, 136)¹⁴.

9 3.2.1 Summary on L1 results

10
 11 The studies on the acquisition of *if*- constructions among children come to the
 12 common conclusion that statements with predictive value emerge earlier than
 13 those with counterfactual value (Kuzjac et Daly 1979, Bowerman 1986, Chini
 14 1995). Between production of the first simple counterfactual propositions and
 15 acquisition of canonical verbal morphology of *if*- constructions, over the course
 16 of several years, the child moves through a *continuum* (Bates 1976, Bowerman
 17 1986, Reilly 1982, Chini 1995). The time-lapse between production of the first
 18 counterfactual *if*- constructions and master of verbal forms has been explained
 19 in terms of conceptual or semantic, rather than syntactical deficits, because of
 20 the child's inability to decentering her thoughts during the egocentric period (Bates
 21 1976, Kuczaj and Daly 1979). This would explain the refusal of three-year-olds to
 22 make themselves available for tasks that involve an exchange of roles (Reilly
 23 1982). A child can answer a counterfactual question by producing a simple clause
 24 carrying the conditional tense from age two on (Reilly 1982). However, even in the
 25 child's third year, she will more often tend to respond in the present indicative
 26 (Bates 1976, Kuczaj and Daly 1979, Chini 1995). At age five, she will regularly begin
 27 to take the conditional tense used in the input (Bates 1979, Chini 1995).

28 In some languages where the expression of conditional tenses is mixed with
 29 certain deontic markers, it has been proven that the deontic-value *if*- clauses
 30 precede the production of other *if*- clauses¹⁵. This result has been explained by
 31 the emotional burden of these constructions as speech acts that express prohibi-
 32 tion or permission, inter alia, and by the type of input to which the child is
 33 habitually exposed (Akatsuka and Clancy 1993). Precocity of deontic conditionals

34
 35 **13** In addition to Basic French and parliamentary speech, Hellberg's analysis (1971) takes into
 36 account written French, through study of several works by Racine, Simenon, Camus as well as
 37 journalistic and administrative documents.

38 **14** The author stress that owing to its frequency, the hypothetical system of *if*- clauses has been
 39 selected to be taught over simple sentences carrying the present conditional or the past conditional
 40 by the *Commission du CREDIF (Centre de Recherche et d'Études pour la diffusion du français)*.

15 Cf. Akatsuka and Clancy (1993) for Japanese and Korean.

1 is less clearly observable in Italian, where production of epistemic and deontic
2 markers coincides with *if*- clauses shortly before the child's third year (Chini
3 1995).

4 Scholars do not take a unanimous view of the reasons for which *if*- construc-
5 tions generally emerge at a later stage in the child's grammar. Bates (1976) refers
6 to cognitive and pragmatic factors. Bowerman (1986) however argues that since
7 the child can already express non-factuality at the preconditional stage, late
8 emergence of conditionals cannot be explained in cognitive terms. On the other
9 hand, since the child can utter speech acts and comments since she first began
10 oral production; neither can such late emergence be explained in pragmatic
11 terms. Late emergence of counterfactual conditionals has been linked to the
12 child's flawed understanding of erroneous beliefs, at ages 4;0 to 4;5 (Riggs *et al.*
13 1998). The categories that express suspension of the assertion in L1 French
14 normally emerge at the age of six, to become more frequent by the age of eight,
15 while at the age of four, the child's representation of certainty is fairly realistic
16 (Champaud *et al.* 1993).

18 3.3 Counterfactuality in L2: Previous studies

19 In the introduction to this Chapter, we raised the question of whether adults, in
20 L2, move through the same acquisitional stages as children in L1. As naïve as
21 that may seem, the question was provoked by an experiment Bloom reports
22 (1981). At Hong Kong, whilst working on a questionnaire, he reports three similar
23 answers from three different informers (SBJ1, SBJ2, SBJ3):
24
25

26 *INT: *If the Hong Kong government had passed such a law, how would*
27 *you react?*

28 *SBJ1: *But the government hasn't.*

29 *SBJ2: *It can't.*

30 *SBJ3: *It won't.*

31
32
33 The negative answers of the adult respondents above recall those of the children
34 Reilly had interviewed (1982). The L1 of the adults in Bloom's enquiry was
35 Chinese¹⁶. Based on that observation, Bloom (1981) wondered whether lack of
36

37
38 ¹⁶ *If*- constructions in Chinese may be interpreted as temporal clauses introduced by *when*- or
39 as conditional clauses. Unlike English, Chinese does not mark counterfactuality by grammatical
40 means related to the subjunctive mood. Under those circumstances, the speaker's knowledge of

1 grammatical devices to mark counterfactuality in Chinese L1 made it problematic
 2 to grasp the notion in Chinese L1 and in English L2. The answer to the question
 3 is affirmative, if we are to go by his results¹⁷. He draws the conclusion that
 4 linguistic structures contribute to shaping abstract thought, in such a way as
 5 to create a cognitive distance between speakers whose L1 is different. That result
 6 is coherent with the Sapir-Whorf hypothesis¹⁸, one of the main ideas of which
 7 is this:

8
 9 “... *the background linguistic system (in other words, the grammar) of each language is not*
 10 *merely a reproducing instrument for voicing ideas but rather is itself the shaper of ideas, the*
 11 *program and guide for the individual’s mental activity, for his analysis of impressions, for his*
 12 *synthesis of his mental stock in trade* », (Whorf 1956, 212).

13 Au (1983) has shown that lack of a grammatical marker to express counter-
 14 factuality in Chinese does not prevent native speakers from thinking in counter-
 15 factual terms, nor from arriving at a counterfactual reading in L2. The author
 16 attributes Bloom’s results (1981) to Chinese versions of tests used as a stimulus,
 17 considered less idiomatic than the English versions presented to the control
 18 groups. Liu (1985) has shown that the more or less idiomatic character of the
 19 stimuli used by Bloom (1981) and Au (1983) is a significant factor in performing
 20 the task, and she concludes that even children aged 9;5 years are able to dis-
 21 ambiguate counterfactual contents, once acquainted with the stimulus¹⁹. Here
 22 again, in view of contributing to the issue of linguistic relativism, Yeh and Gentner
 23 (2005) have shown that speakers whose L1 is Chinese are less competent when it
 24

25
 26 the context becomes critical to disambiguate the proposition’s meaning. A common strategy to
 27 facilitate counterfactual reading is to have the *if*-construction preceded by an assertion. For
 28 example: *Mrs. Wong not knows English. If Mrs. Wong knows English, she then can read the NY-*
 29 *Times*; and its equivalent in English: *Mrs. Wong does not know English. If Mrs. Wong knew*
 30 *English, she would be able to read the NYTimes*, (Au 1983).

31 **17** Part of Bloom’s results (1981) rests on a comparison between three groups of native Chinese
 32 speakers, (Taiwanese academics, Hong-Kong academics, and Taiwanese adults who were not
 33 academics) and an English-speaking control group. Another part of Bloom’s results (1981) rests
 34 on a comparison between a group of monolingual speakers whose L1 is Chinese, and a bilingual
 35 group whose L1 is Chinese and L2 is English. 43% of the bilinguals provided a counterfactual
 36 interpretation to a stimulus in English, while 25% of the monolinguals provided a counterfactual
 37 interpretation to a stimulus in Chinese.

38 **18** Edward Sapir and Benjamin Lee Whorf introduced the notion of linguistic relativism, to refer
 39 to the principle according to which “*the same physical evidence will not lead all observers to the*
 40 *same representation of the universe, unless their linguistic resources be either similar, or may in*
 41 *some way be adjusted*” (Whorf [1940] 1956, 214).

42 **19** Liu’s sample (1985) is based on written answers from 744 Taipei students aged 9;5 to 20
 43 (average age of the population = 14).

1 comes to grasping counterfactual statements in non-transparent –or relatively new
 2 or unpredictable– contexts, compared to transparent contexts. In non-transparent
 3 contexts, comprehension of counterfactual statements is less problematic in
 4 English L2 than in Chinese L1, which suggests that languages affects processing
 5 of counterfactual information (Yeh and Gentner 2005).

6 Bernini (1994) has analysed acquisition of hypothetical *if*- constructions with
 7 uneducated individuals learning Italian for the first time. Production of the con-
 8 junction *se*- (*if*-) has been precociously attested from the second month's immer-
 9 sion in the target language environment, for three English-speaking learners,
 10 and from the third and/or fourth month for six learners from other geographical
 11 areas. Counterfactual reading of verbal forms produced by these learners first
 12 becomes accessible through the discursive context in the form of a past participle
 13 or present indicative. For example:

14

15 *SBJ: *Anche latino se io cominciato in seconda, è lo stesso*

16 *SBJ: Latin too if I started in secondary school, it's the same²⁰

17 *INT: *Se lui fosse stato veramente appoggiato all'albero [...],*
 18 *che cosa sarebbe successo ?*

19

20 *INT: Had he actually been leaning against the tree [...],
 21 what would have happened?

22

22 *SBJ: *L'albero cade così*

23

23 *SBJ: The tree falls like this²¹

24

25 In the corpus analyzed by Bernini –as part of the *Progetto di Pavia*– the most
 26 frequent counterfactual values are expressed through future-tense verbal forms
 27 (*sarò, finirò, tornerò, troverò, continuerò, andrò, verrà*)²², significantly less through
 28 the conditional (*sarebbe, potrebbe, potrei, manderei, sarei andato/tornato, avrei*
 29 *avuto/sentito/detto*)²³ and less still, through the subjunctive mood (*avessi, fosse*
 30 *tornato*). Bernini (1994, 289–90) observes that the imperfetto (*c'era, c'erano,*
 31 *andava, cadeva, sapevo, venivo*)²⁴ is often used in narrative contexts, and suggests
 32 that the reason for its integration into the learner's grammar, is not the high
 33

34 **20** The counterfactual interpretation in Italian has been made explicit by Bernini (1994):
 35 « *Anche il latino, se io l'avessi cominciato in seconda, sarebbe stato lo stesso* » ; "Latin too if I
 36 had started in secondary school, it would have been the same".

37 **21** « *L'albero sarebbe caduto così* » ; "The tree would have fallen like this" (Bernini 1994).

38 **22** I will be, I will finish, I will come back, I will pursue, I will go, she/he will see.

39 **23** It would be, it could, I could, I would send, I would be gone/come back, I would have had/
 40 felt/said.

40 **24** It was, it were, she/he walked, it fall, I knew, I came.

1 frequency of the counterfactual imperfect in spoken Italian input –as suggested
2 by Renzi & Salvi (1991), Cf. section 2.2.4– but rather the learner’s use of a
3 quotation-strategy.

4 Schouten (2000) has analysed acquisition of *if*- constructions by native
5 Dutch university students learning L2 English²⁵. Symmetrical use of the condi-
6 tional (*would*) in the subordinated and main sentences is the second most
7 attested verbal combination, representing 23.6% of the 1,066 *if*- constructions
8 analysed. As an example:

9
10 *SBJ: *If I *would be stopped because the lights on my bike don’t work,*
11 *I think I still would say my own name* (Schouten 2000, 155)

12 Schouten (2000) explains this symmetrical conditional by a transfer strategy
13 from L1²⁶, whose transferred construction would be of this type:

14
15 *Als hij nu zou leven, zou hij reclames hebben gemaakt* (Schouten 2000, 103)
16 *Were he still alive today, he would have made advertisements*

17 However, canonical verbal morphology in English (*i.e.*, *if my parents hadn’t*
18 *pushed me so hard [...], I’d probably have taken a year out*) prevails, represent-
19 ing 73.4% overall. In the control group, frequency of subordinated sentences
20 including the conditional –*zou(den)*– is higher in *if*- clauses where the proposi-
21 tional contents pertain to the non-past (44%), compared to counterfactual con-
22 texts (9%). For the latter, the commonest verbal combination is the symmetrical
23 pluperfect (65%). As for Dutch learners of FFL²⁷, prevalence of canonical mor-
24 phology (indicative in the subordinated clause + conditional in the main clause)
25 has been attested in all *if*- clauses, for contents pertaining to the non-past
26 as well as for counterfactual contents²⁸. Schouten (2000) explains this result
27
28

29
30 _____
31 **25** Her sample is made up of 79 learners of L2 English at three different skill-levels, and a L1
32 Dutch control group, made up of 197 participants.

33 **26** Dutch as a morpheme (*als*) that may be associated with two different values: temporal
34 (when) and conditional (*if*). To give a conditional reading, the conditional –*zou(den)*– may
35 be used in the subordinated sentence. Symmetrical use of the conditional in both the main
36 and subordinated sentences is common in Dutch. Unlike English, such symmetrical use is not
37 deemed ungrammatical.

38 **27** Her sample is made up of 62 learners of FFL at two different skill-levels, and a L1 Dutch
39 control group, made up of 197 participants.

40 **28** Of the 892 *if*- constructions analysed in FFL, 77.8% include the canonical verbal morphology
and 16.6% the conditional tense both in the main and the subordinated sentences. The sym-
metrical conditional in FFL has been attested mainly in non-past *if*- clauses (123 occurrences),
and less often in counterfactual *if*- clauses (25 occurrences).

1 by arguing that unlike the Dutch, the French verbal system is inflectional, and
 2 by the type of tasks proposed to FFL learners, based on written tests (whereas
 3 the results of L2 English learners are based on a guided oral interview).

6 3.3.1 Summary on L2 results

8 The studies aiming to test the Sapir-Whorf hypothesis in the context of counter-
 9 factuality have brought forth conflicting results. The lack of grammatical markers
 10 to encode counterfactuality in Chinese L1 adversely affects disambiguation of
 11 counterfactual information in L2 (Bloom 1981) particularly in new or unpre-
 12 dictable contexts (Yeh and Gentner 2005). This negative effect vanishes once
 13 the Chinese speakers are acquainted with the stimulus' contents (Liu 1985).
 14 There are few studies describing acquisition of hypotheticality in L2 and the
 15 fact that they approach the question through *if*-clauses relegates counterfactuality
 16 to a modest part of their conclusions²⁹. However, two major results are worth to be
 17 borne in mind. The first is that future verbal forms are used with counterfactual
 18 values by learners who do not master the conditional tense (Bernini 1994). The
 19 second is that the symmetrical conditional in FFL is attested mainly in potential
 20 contexts –i.e., related to an uncertain future–, and less in counterfactual con-
 21 texts (Schouten 2000).

24 3.4 Conclusion

25 It is quite obvious that adults using L2 do not operate within the same cognitive
 26 constraints as a child in her L1 (Bowerman 1986, 298). That being said, acqui-
 27 sition of counterfactuality implies for both groups first identifying the forms most
 28 often associated with predictive, potential and counterfactual values in the
 29 target language concerned. Amongst the phenomena which converge in acqui-
 30 sition L1 and L2, we find in both the child and the adult, production of future
 31 forms in contexts that call for counterfactuality (Reilly 1982, Bernini 1994).
 32 What is more, both children and adults produce symmetrical verbal forms in
 33 the subordinated and main sentences at a certain stage of acquisition (Bates
 34 1976, Chini 1995, Schouten 2000). However, for the use of the conditional tense

36 ²⁹ One of the hypotheses that inspired our Ph. Dissertation (Repiso 2013) is that *if*-construc-
 37 tions are but one possible means amongst others to encode counterfactuality. The results
 38 presented in this volume are designed to test this idea, while its eventual confirmation would
 39 render incomplete the studies that have dealt with conditionality in an a priori fashion, as the
 40 *ad hoc* conceptualization to express alternatives to factual events and/or state-of-affairs.

1 in both the main and the subordinate sentences, the two groups differ in frequency
2 of use. Its use represents 16.6% for FFL learners (Schouten 2000) and 1.7% for
3 Italian-speaking children (Chini 1995)³⁰. The symmetrical conditional is con-
4 sidered ungrammatical in French as it is in Italian (Cf. section 2.3). The difference
5 between the frequencies of use observed in the two studies suggests that in the
6 case of the child, use of the symmetrical conditional will likely become residual,
7 whereas in the adult learner's grammar, the symmetrical conditional may become
8 fossilized. Our data concerning the production of the symmetrical conditional in
9 the Italian control group and FFL learners is meant to test this idea.

10
11
12
13
14
15
16
17
18
19
20
21
22
23
24
25
26
27
28
29
30
31
32
33
34
35
36
37

38 **30** If one takes into account the totality of *if*-constructions (both simple and complex), the
39 percentage of occurrences carrying the conditional tense in the subordinated clause represents
40 6.25% of the 112 constructions elicited by Chini (1995).

4 Methodology

4.1 Introduction

Coming up with a method that would allow us to elicit counterfactual responses proved something of a challenge. The complete lack of earlier acquisition studies dealing with counterfactuality beyond *if*-constructions led us towards research in psychology. We shall propose here a synthesis of the methods applied in earlier acquisition studies (section 4.2), present the questions underlying our research and indicate which ingredients of counterfactuality our analyses would cover (4.3). We shall present the participants in our study (4.4), the various tasks of the guided interview (4.5) as well as the statistical analyses and transcriptions on which the results are based (4.6). And finally, we shall conclude with considerations on the type of texts obtained (4.7).

4.2 Previous studies

Preceding studies on acquisition of counterfactuality in L1 relied upon spontaneous data collected in the child's domestic surroundings (Bowerman 1986, Chini 1995, Katis 1997) and on guided interviews where the instruction was an interrogative *if*-construction (Reilly 1982, Harris *et al.* 1997). The mentioned studies above have contributed to describing oral production of conditional constructions in English, Italian and Greek in childhood. In L1 French, Hellberg (1971) has reported the use of *if*-constructions and the conditional tense in simple clauses taken from literary texts –works by Camus and Simenon–, as well as from journalistic texts, and from a corpus of oral data¹.

In the L2 domain, comprehension of counterfactuality in English by Chinese learners has been the object of a whole battery of written texts and questionnaires, where participants were given five options and told to tick off one or more boxes (Bloom 1981, Au 1983)². Oral production data has relied upon spontaneous conversations where Italian was the target language (Bernini 1994) and upon guided interviews in English L2, completed by questionnaires judging acceptability in written form (Schouten 2000). Schouten's study (2000) compared differing skill levels and grammatical traits pertaining to verbal morphology within conditional constructions. In L2 French, she has based her results on several written

¹ Basic French is a corpus created between 1951 and 1955. The oral part includes 275 recordings which correspond to just over 300,000 transcribed words.

² Research by Bloom (1981) and Au (1983) come to opposite conclusions (Cf. section 3.2).

1 exercises³. Wald's conclusions (1993) in relation to *if*- constructions and modal
 2 markers amongst California's Spanish-speakers are based on spontaneous con-
 3 versations.

4 In the area of psychology, the studies on counterfactual judgement are based
 5 upon written texts, followed by a written questionnaire (Mandel and Lehman
 6 1996, Kahneman and Tversky 1981) or by a task involving the production of a
 7 written list (Kray *et al.* 2009, Wells and Gavanski 1989). Most studies in the
 8 neurosciences area have presented counterfactuality through conditional con-
 9 structions, which the participant is expected either to read (Nieuwland 2012,
 10 Urrutia, Gennari & De Vega 2012), or read and listen to (Kulakova *et al.* 2013,
 11 Urrutia, De Vega and Bastiaansen 2012), after which she is asked to answer *Yes*
 12 or *No* to a question.

15 4.3 Research questions

16 The questions underlying our research happen to be fairly new, since they lie
 17 outwith the theoretical approach whereby counterfactuality is examined solely
 18 in the context of *if*- constructions. We have gone on the assumption that counter-
 19 factuality –as a semantic notion expressing the comparison between reality
 20 and *what might have been*– can be expressed beyond conditional constructions
 21 *If A (then) B*. Starting from that premise, here are the questions this volume will
 22 be concerned with:

- 23 I. What are the grammatical devices and constructions employed for the purpose
 24 of encoding counterfactuality in French, in Spanish, in Italian and in French
 25 as a foreign language (FFL)?
- 26 II. In what ways are these constructions and grammatical devices combined so
 27 as to enable counterfactual interpretation?
- 28 III. Through which devices and constructions do non-advanced learners express
 29 counterfactuality in FFL?

30 Our description of how counterfactuality is expressed will rely upon two points
 31 of observation or areas which will be the subject of our analyses in L1 and L2
 32 French:

- 33 – Grammatical devices and constructions that encode counterfactual scenarios
 34 (henceforth referred to as mutation cores). We shall pay close attention to
 35 the following uses: the conditional tense, other tenses from the indicative,
 36

37
 38
 39 **3** The participants in Schouten's study are Dutch learners, while those in Bernini's study are
 40 from varied backgrounds (English, Cantonese, Chinese, Tigrinya, Arabic, Chichewa, French).

1 tenses from the subjunctive mood, nominalisations or/and non-finite verb
 2 forms, *if*-clauses and modal verbs. We shall seek to ascertain, through use
 3 of statistical tests, whether frequency of use of the various grammatical
 4 devices at issue –and their differences– are due to chance (null hypothesis)
 5 or whether the differences are statistically significant. Our study is thereby
 6 designed to provide explanations as to distribution of grammatical devices
 7 for expressing counterfactuality (Chapters 5 and 6).

- 8 – Verbal morphology within simple and complex *if*-clauses in L2 French.
 9
 10

11 4.4 Participants

12 90 subjects took part in our study: 30 native French-speakers, 30 native Spanish-
 13 speakers and 30 native Italian-speakers. The participants were recruited at
 14 universities, notably from the Faculty of Law and the Faculty of Humanities
 15 at the University of Aix-Marseille, in part, from the *Maison Méditerranéenne des*
 16 *Sciences de l'Homme* (MMSH) and from the Faculty of Medicine⁴. The data was
 17 collected mainly at Aix-en-Provence and Marseille's areas, and to a lesser extent
 18 at Nijmegen in the Netherlands, at the Max Planck Institute for Psycholinguistics.
 19 Our study is based upon conversational data gathered in the course of guided
 20 interviews. The experiment was conducted once only with native French-speakers
 21 and twice for the Spanish and Italian speakers: once in L2 French and another
 22 in their L1⁵.
 23
 24

25 4.4.1 French-speaking group

26
 27 The French control group is comprised of 20 women and 10 men between the
 28 ages of 17 and 57. In this group, the individuals' average age was 28.3; they are
 29 studying at university. Of the 30 participants, 2/3 are from South-Eastern France –
 30 17 from the region Provence-Alpes-Côte d'Azur (PACA), two moved there as
 31 children, and one was born at Nice. The remaining five are from the Paris area,
 32 two from Northern France (Normandy, Nord-Pas-de-Calais), two from Eastern
 33 France (Burgundy, Franche-Comté) and one from Quebec.
 34
 35

36
 37 ⁴ The students were contacted by circulating Round-Robin e-mail requests to participate. With
 38 thanks to Stéphanie Clerc and Daniel Véronique (University of Aix-Merseille) for allowing me to
 39 introduce myself, at the beginning of class to their students, and circulate my requests.

40 ⁵ The order for passing FFL-L1 or L1-FFL was randomly attributed (Cf. the Tables summarising
 Spanish-speaking and Italian-speaking participants in sections 4.4.2 and 4.4.3, respectively).

Table 4.4.1: Summary of French-speaking participants

Subject	L1	Sex	Age	Geographical provenance
1	French	F	21	Southeast France
2	French	F	22	Southeast France
3	French	F	21	Southeast France
4	French	F	56	Paris
5	French	F	20	Southeast France
6	French	F	25	Southeast France
7	French	F	20	Southeast France
8	French	F	55	Southeast France
9	French	M	26	Northern France
10	French	F	26	Southeast France
11	French	F	52	Southeast France
12	French	M	28	Paris
13	French	M	39	Southeast France
14	French	F	29	Southeast France
15	French	M	30	Eastern France
16	French	M	17	Southeast France
17	French	M	22	Southeast France
18	French	F	21	Quebec
19	French	M	33	Paris
20	French	M	33	Paris
21	French	M	29	Eastern France
22	French	F	28	Southeast France
23	French	F	23	Southeast France
24	French	F	30	Northern France
25	French	F	27	Southeast France
26	French	F	25	Southeast France
27	French	M	25	Southeast France
28	French	F	23	Southeast France
29	French	F	23	Southeast France
30	French	F	21	Southeast France

4.4.2 Spanish-speaking group

The Spanish-speaking group is made up of 15 women and 15 men whose age ranges from 21 to 44. The data we present in tables II and III have been obtained directly from the participating informants, who filled out a questionnaire⁶. On average, the group's profile corresponds to that of an individual 31.2 of age,

⁶ In the questionnaire, the participants were asked to state how long they have been studying French. In most cases, the participants added up how many years or months they had taken French lessons in the country of origin (the Spanish-speaker SBJ15 and the Italian-speakers

1 studying at university. Of the 30 participants, 16 are Spaniards, 6 Colombian, 5
 2 Mexican, 5 Peruvian and one Chilean. Of the 16 Spaniards, 5 are from the central
 3 plateau (3 from Madrid and 2 from Valladolid), 4 from the Northern seaboard
 4 (two from the Basque Provinces, one from Asturias and one from Cantabria), 3
 5 from the South (two from Seville and one from Murcia) and two from the Eastern
 6 seaboard (Valencia). On average they had studied FFL for 5.6 years, with average
 7 length of immersion in France being 5.6 years as well.

8 The group's members are not homogeneously integrated into French society:
 9 some informants have chosen to stay in France, others are here only temporarily.
 10 Amongst the informants who have lived in France for some time for academic or
 11 business reasons, there are Erasmus students (SBJ2, SBJ11, SBJ12 and SBJ13), PhD
 12 students on scholarship, who have come to study abroad for three months at
 13 most (SBJ7 and SBJ19), an assistant teacher of Spanish Foreign Language (SFL)
 14 employed in a *Lycée* for one school year (SBJ8), and a SFL lecturer who taught
 15 at University for two school years (SBJ14). Amongst the informants settled in
 16 France indefinitely, one finds individuals whose children were born and go to
 17 school in France (SBJ3 and SBJ27), or who have sat for State examinations
 18 (SBJ17 and SBJ18).

19 Another factor in relation to heterogeneity within the group is whether or
 20 not participants had earlier been exposed to French. Before reaching France,
 21 SBJ7 and SBJ10 had, in their country of origin, attended a bilingual school (the
 22 *Lycée français*), while SBJ22 had been in contact with Basque and French since
 23 childhood, given how close his place of residence was to France. As for SBJ1,
 24 SBJ5, SBJ6, SBJ9, SBJ10, SBJ15, SBJ16, SBJ21, SBJ23, SBJ24, SBJ28 and SBJ30,
 25 they were all studying for a Degree (BA, MA, PhD) at French universities, before
 26 the recording was made.

27 The time of immersion in France corresponded to 9 years or more for 8
 28 informants –SBJ3, SBJ16, SBJ17, SBJ18, SBJ22, SBJ24, SBJ27 and SBJ30–, while
 29 for 12 informants immersion corresponded to 12 months or less (SBJ1, SBJ2,
 30 SBJ7, SBJ8, SBJ9, SBJ10, SBJ11, SBJ12, SBJ13, SBJ15, SBJ19 and SBJ26). As for
 31 guided learning in French, the threshold for 8 informants represented 9 or
 32 more years' study –SBJ3, SBJ5, SBJ7, SBJ10, SBJ16, SBJ17, SBJ18 and SBJ30–,
 33 while for 5 informants the threshold represented one year or less (SBJ14, SBJ19,
 34

35 SBJ13, SBJ15, SBJ17 and SBJ22 had never taken French lessons before moving to France). The
 36 case of the Spanish-speaker SBJ16 is an exceptional one: she moved to France with his family
 37 when she was four, and has studied in France all along. Also exceptional: the case of Italian-
 38 speaker SBJ12, who claims to have studied French for 46 years, owing to his personal views on
 39 teaching, and on learning an L2 (he teaches his own L1 in France); he sees himself as a curious,
 40 self-taught learner, and believes that one is never done with learning.

1 **Table 4.4.2:** Summary of Spanish-speaking participants

2	3	4	5	6	7	8	9	10
Subject	L1	Sex	Age	Geographical provenance	Time of FFL studies	Time of immersion	Random order	
1	Spanish	M	26	Colombia	7 ans	1 an	L1-FLE	
2	Spanish	M	24	Southern Spain	4 ans	3 mois	L1-FLE	
3	Spanish	M	35	Colombia	9 ans	9 ans	FLE-L1	
4	Spanish	F	33	Southern Spain	7 ans	4 ans	L1-FLE	
5	Spanish	F	33	Mexico	9 ans	6 ans	L1-FLE	
6	Spanish	F	27	Colombia	3 years	2 years	L1-FLE	
7	Spanish	F	28	Northern Spain	20 years	1 month	FLE-L1	
8	Spanish	F	23	Southern Spain	8 years	1 year	L1-FLE	
9	Spanish	F	29	Colombia	4 years	1 year	FLE-L1	
10	Spanish	F	30	Colombia	15 years	1 year	FLE-L1	
11	Spanish	M	22	Northern Spain	3 years	3 month	FLE-L1	
12	Spanish	F	25	Madrid	2 years	5 month	L1-FLE	
13	Spanish	M	23	Eastern Spain	2 years	3 month	FLE-L1	
14	Spanish	F	28	Northern Spain	6 months	2 years	L1-FLE	
15	Spanish	F	32	Chile	0	1 year	FLE-L1	
16	Spanish	F	21	Madrid	15 years	17 years	FLE-L1	
17	Spanish	F	44	Northern Spain	11 years	24 years	L1-FLE	
18	Spanish	F	44	Northern Spain	12 years	24 years	FLE-L1	
19	Spanish	M	33	Eastern Spain	5 months	8 month	FLE-L1	
20	Spanish	M	38	Mexico	2.5 years	4 years	L1-FLE	
21	Spanish	F	27	Madrid	5 years	5 years	FLE-L1	
22	Spanish	M	24	Northern Spain	2 years	15 years	L1-FLE	
23	Spanish	F	37	Northern Spain	5 years	19 month	FLE-L1	
24	Spanish	M	36	Mexico	1 year	9 years	L1-FLE	
25	Spanish	M	29	Mexico	2 years	4.5 years	FLE-L1	
26	Spanish	M	37	Southern Spain	4 years	6 month	L1-FLE	
27	Spanish	M	34	Mexico	1 year	10 years	FLE-L1	
28	Spanish	M	38	Colombia	1 year	6 years	L1-FLE	
29	Spanish	M	43	Chile	3 years	9 years	FLE-L1	
30	Spanish	M	33	Peru	12 years	9 years	L1-FLE	

31
32 SBJ24, SBJ27 and SBJ28). By crossing these two variables we can easily identify-
33 ing a sub-group of potentially-advanced learners, given their experienced status
34 with immersion and FFL studies: SBJ3, SBJ16, SBJ17, SBJ18 and SBJ30.

35 Owing to the differences amongst the Spanish-speaking learners, in terms
36 of socio-biographical background, we expect to find varying skill-levels in L2
37 French. *A priori*, it is logical to assume that FFL production for SBJ7 –bilingual
38 studies since childhood at the *Lycée français* and 20 years of FFL studies over-
39 all– will differ from that of SBJ19, with 5 months’ guided learning at the time of
40 the recording. Similarly, one may advance the hypothesis that the informants at

1 a similar immersion threshold may resemble each other when it comes to the
 2 grammatical devices used to discuss irreality (for example, SBJ3 and SBJ30,
 3 who have been nine years in France). We shall return to these socio-biographical
 4 differences when discussing our results.

6 4.4.3 Italian-speaking group

8 The Italian-speaking group is made up of 20 women and 10 men aged 20 to 56.
 9 On average, the group's profile corresponds to that of an individual aged 26.6
 10 years, studying at university. Of the 30 participants, 13 are from Northern Italy
 11 (9 from the Veneto, 3 from Liguria and one from Lombardy), 14 from Southern
 12 Italy (8 from Campania, 3 from Basilicata, one from Puglia, one from Calabria,
 13 and one from Sicily), and 3 from central Italy (one from Tuscany, one from
 14 Emilia-Romagna and one from Latium). On average, the group's members have
 15 studied FFL for 4.6 years, and average immersion is 1.5 years⁷. Compared to the
 16 more-experienced Spanish-speaking group, the relative average of immersion
 17 represents a fundamental difference for the Italian speakers.

18 In the Italian-speaking group, immersion for 22 informants corresponds to 12
 19 or less months⁸. Based on that factor, one may state that the Italian-speaking
 20 group is more homogeneous than the Spanish-speaking one (in the latter, immer-
 21 sion for 12 learners corresponds to 12 or less months, while for 8 learners, it
 22 corresponds to 9 or more years)⁹. As for guided learning in FFL, 4 informants'
 23 study-threshold corresponds to 12 or less months (SBJ14, SBJ18, SBJ19, SBJ23)
 24 while 4 informants have never studied French (SBJ14, SBJ15, SBJ17, SBJ22). The
 25 sum of these two variables allows for identifying a sub-group of learners, who
 26 are likely not advanced: SBJ14, SBJ15, SBJ17, SBJ18, SBJ22 and SBJ23. Compared
 27 to the Spanish-speaking group, the majority of the Italian-speaking group would
 28 appear to be comprised of informants who are in France on a temporary basis
 29 only.

30 However, the Italian-speakers do present differences in terms of the level of
 31 insertion within the target-language milieu, with 13 informants being Erasmus
 32 students (SBJ6, SBJ8, SBJ10, SBJ11, SBJ14, SBJ21, SBJ22, SBJ23, SBJ24, SBJ26,
 33 SBJ27, SBJ28 and SBJ29); two who have worked as assistant teachers in a *lycée*
 34

35
 36 ⁷ The average number of years' study of FFL has been calculated for 29 subjects in the Italian-
 speaking group. We have left out subject 12, with 46 years' study of FFL.

37 ⁸ SBJ1, SBJ3, SBJ4, SBJ6, SBJ7, SBJ8, SBJ9, SBJ10, SBJ11, SBJ14, SBJ15, SBJ17, SBJ18, SBJ21, SBJ22,
 38 SBJ23, SBJ24, SBJ26, SBJ27, SBJ28, SBJ29 and SBJ30.

39 ⁹ This sub-group, experienced in immersion terms, is not represented in the Italian-speaking
 40 sample, since no Italian-speaking informers have had nine years' immersion.

Table 4.4.3: Summary of Italian-speaking participants

Subject	L1	Sex	Age	Geographical provenance	Time of FFL studies	Time of immersion	Random order
1	Italian	M	30	Campania	10 years	1 year	FFL-L1
2	Italian	F	29	Liguria	7 years	2 years	L1-FFL
3	Italian	F	24	Veneto	8 years	1 year	L1-FFL
4	Italian	M	24	Veneto	10 years	1 year	L1-FFL
5	Italian	F	28	Liguria	18 years	8 years	FFL-L1
6	Italian	F	24	Veneto	5 years	5 months	L1-FFL
7	Italian	M	26	Basilicata	4 years	1 year	L1-FFL
8	Italian	F	25	Veneto	8 years	4 months	L1-FFL
9	Italian	F	26	Tuscany	4 years	4 months	FFL-L1
10	Italian	F	20	Campania	5 years	5 months	FFL-L1
11	Italian	F	23	Liguria	3 years	3 months	L1-FFL
12	Italian	M	56	Sicily	46 years	7 years	FFL-L1
13	Italian	F	32	Calabria	0	4 years	L1-FFL
14	Italian	M	22	Campania	6 months	3 months	FFL-L1
15	Italian	F	26	Apulia	0	1 year	FFL-L1
16	Italian	F	34	Veneto	6 years	5,5 years	L1-FFL
17	Italian	F	34	Campania	0	1 year	L1-FFL
18	Italian	F	23	Veneto	6 months	1 months	L1-FFL
19	Italian	M	37	Veneto	2 months	3 years	FFL-L1
20	Italian	F	28	Campania	5 years	6 months	FFL-L1
21	Italian	F	21	Campania	2 years	2 months	L1-FFL
22	Italian	F	21	Lombardy	0	1,5 months	L1-FFL
23	Italian	M	21	Veneto	1 year	2 months	FFL-L1
24	Italian	F	20	Campania	3 years	2 months	FFL-L1
25	Italian	F	33	Campania	5 years	7 years	FFL-L1
26	Italian	F	20	Emilia-Romagna	7 years	2 months	L1-FFL
27	Italian	M	25	Basilicata	8 years	3 months	FFL-L1
28	Italian	M	21	Basilicata	8 years	2 months	FFL-L1
29	Italian	M	21	Lazio	3 years	2 months	L1-FFL
30	Italian	F	26	Veneto	5 years	1 year	L1-FFL

for one school year (SBJ9 and SBJ30) and at least two whose partner is a native French-speaker (SBJ4 and SBJ16). As for previous exposure to French, SBJ5 took an undergraduate degree at Nice University, while SBJ13 studied for his PhD at the University of Aix-Marseille. Prior to our recording, SBJ3 and SBJ4 had finished their first year of a Master's degree at the University of Aix-Marseille, in Law and Arabic, respectively. SBJ7 and SBJ15 had lived France for a year prior to the recording, during which time they worked as assistant teachers in a *lycée*. However, in daily life they spoke L1 with their live-in partner. None of the learners who took part in our study speak Occitan.

Given the group's socio-biographical heterogeneity, one would logically expect to find some variability in terms of proficiency level in FFL (although less than with the Spanish-speaking informants). It may well be the case that production of SBJ12 –who has been in France for 7 years and studied French

1 very conscientiously– will prove closer to the native French-speaker pattern,
 2 than informants SBJ15 and SBJ17, who have but one year’s immersion, and have
 3 never studied French. We shall return to these socio-biographical differences
 4 when discussing our results.

6 4.4.4 Differences between the learners’ groups

8 Figure 4.1 illustrates the informants’ heterogeneity in terms of immersion and
 9 guided studies. The distribution of the Italian learners –highlighted in black– is
 10 mainly concentrated in the bottom left of the graphic, whereas the distribution
 11 of the Spanish learners –in grey– is spread from left to right. This is because 23
 12 out of the 30 Italian learners had an immersion inferior or equal to 12 months at
 13 the time of the data collection. At first sight, the Spanish group seems to be less
 14 homogeneous than the Italian group.

15 The Spanish group accounts for a variability of sociolinguistic situations. If
 16 we trace two imaginary lines parallel to the y-axis and x-axis, we find some
 17 points along. This indicates that some learners with little or no training in FFL
 18 studies were immersed in France since two years back or more. Conversely,
 19 some learners being in France for a period equal or inferior to six months had
 20 two, three or four years of FFL studies. Unlikely the Italian group, we did not
 21 have a huge concentration of unexperienced learners on both variables. Figure
 22 4.2 contains also some points that are perpendicular to the y-axis and x-axis,
 23 confirming the presence of experimented learners with exponential values of
 24

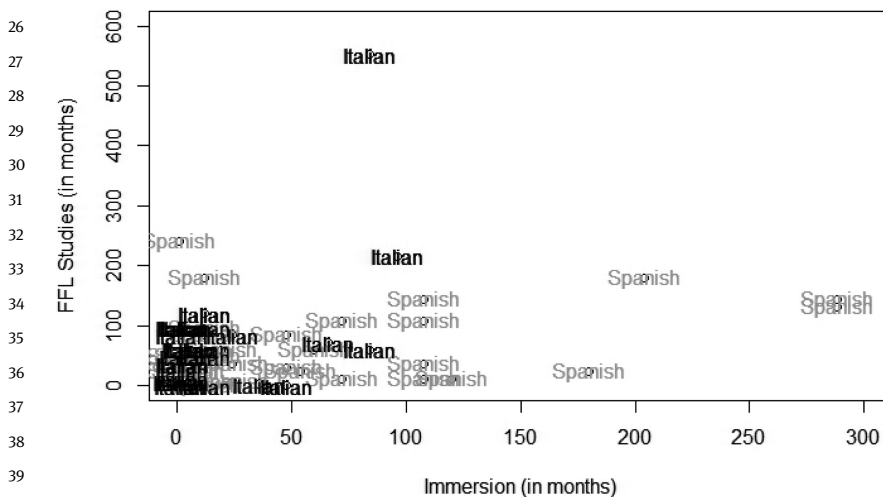

38 **Figure 4.1:** Sociolinguistic variables per learner

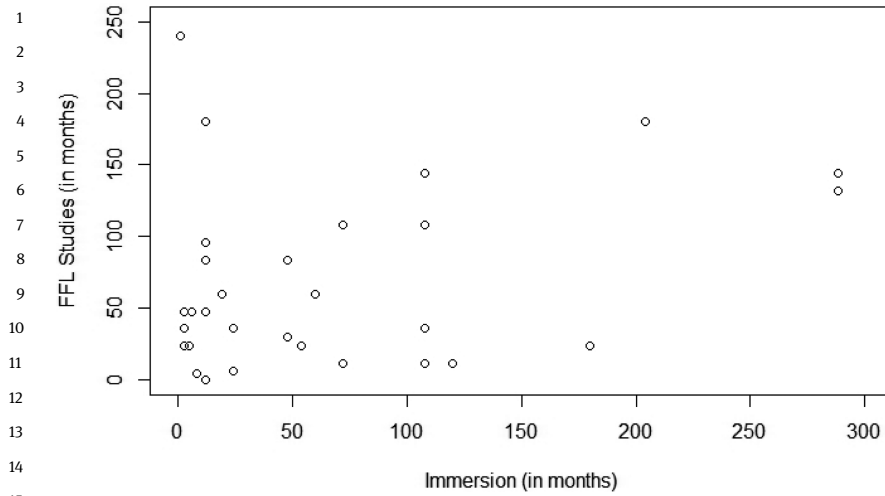

Figure 4.2: Sociolinguistic variables: Spanish learners

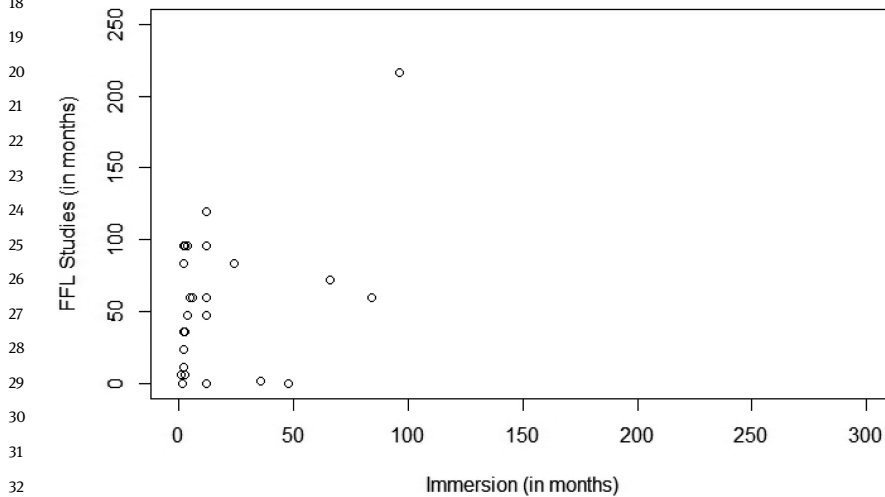

Figure 4.3: Sociolinguistic variables: Italian learners

immersion and FFL studies (Spanish subjects 4, 5 and 30). The most experienced learners in terms of immersion are illustrated by two points at the right side of the graphic and correspond to two full-time university professors of Spanish Foreign Language. As for the varieties of Spanish spoken within the group, Figure 4.4 shows the distribution of the learners according to their geographical origins by distinguishing those coming from Latin America or

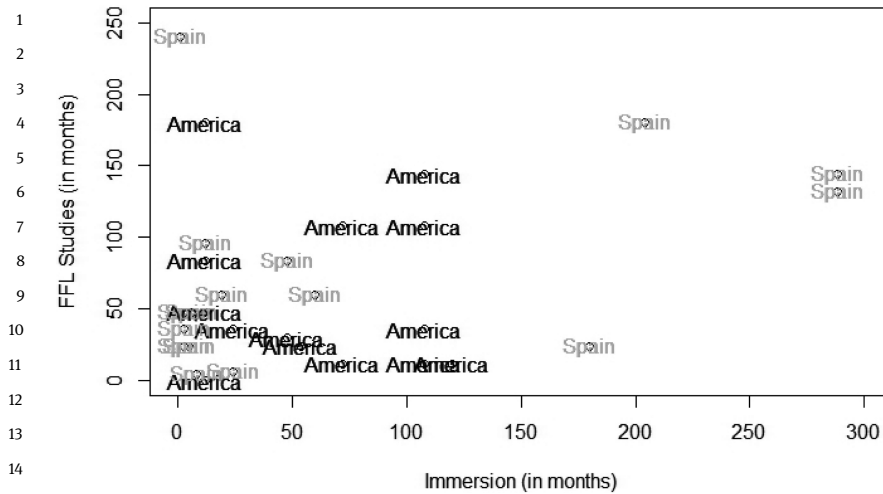

Figure 4.4: Varieties of Spanish in the learners' group

Spain (14 and 16 subjects respectively). Both subgroups account for a diversity of individual situations.

As for the variable FFL studies, the mean of the Spanish learners is 68.1 months and the amount of dispersion within the group is 61.6. As for the immersion, the mean's group is 67.4 months and the dispersion or standard deviation is 80.6. This means that within the variable immersion there is a greater variation compared to the variable FFL studies. In other words, the data points regarding the learners' amount of FFL studies are clustered more closely around the average than those of the learners' immersion, whose values are spread slightly further from the average.

The Italian group is more homogeneous compared to the Spanish group. 23 out of the 30 Italian learners accounted for an immersion equal or inferior to 12 months and any of them had lived in France for a period superior to 8 years. Concerning FFL studies, two-thirds of the group had no more than 6 years. Figure 4.3 presents 25 graphical points covering 29 individual situations or learners. This is because four pairs of learners, 1 & 4, 6 & 10, 15 & 17, and 24 & 29, shared the same values on both sociolinguistic traits¹⁰. Because the particular conditions

¹⁰ Subjects 1 & 4 had 12 months of immersion and 10 years of guided learning in French; subjects 15 & 17 had 12 months of immersion and no prior studies in French as a Foreign Language (FFL); subjects 24 & 29 had two months of immersion and 36 months of FFL studies whereas subjects 6 & 10 had five months of immersion and 60 months of FFL studies.

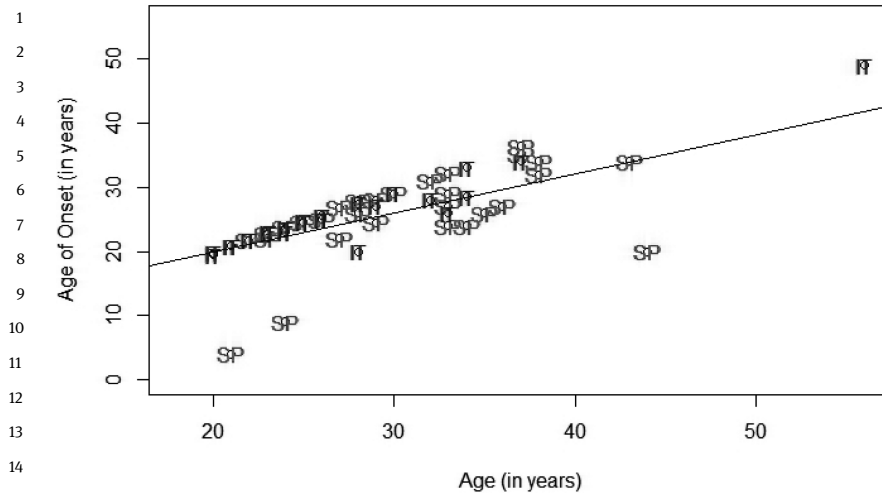

Figure 4.5: Age of onset per learner

of Italian subject 12¹¹ –and our decision to make figures representing a maximum of 300 units for x-axis and 250 units for y-axis–, he does not appear in Figure 4.3 although he does at the top of Figure 4.1.

As for the variable FFL studies, the mean of the Italian learners is 56.3 months and the amount of dispersion within the group is 48.8¹². As for the immersion, the mean's group is 18.9 months and the dispersion or standard deviation is 27.6. This reveals that both variables contain similar variation values within.

Figure 4.5 shows the distribution of the Spanish & Italian learners from the perspective of their age. To obtain this graphical representation, we crossed each one's age at the moment of the data collection and each one's age when first arrived in France (onwards, age of onset). Because all our learners had spent some time in France previously to being recorded, the age variable present always higher values than the age of onset variable. Figure 4.5 allows us to see some evidence of heterogeneity (change in spread points) for the Spanish group of learners. In particular, three Spanish learners are far below the black line which represents the general pattern. This is because in general our learners were recorded at an age relatively close to their arrival in France, which is not the case for the Spanish learners 16, 17, 18 and 22. Subjects 17 and 18 both arrived in France at the age of 20 years old and both were 44 years old when

¹¹ In the bio-linguistic questionnaire he introduced himself as an autodidact with 46 years of FFL studies.

¹² These values have been calculated omitting the 46 years of autodidact learning of subject 12.

1 recorded. Both of them worked at Aix-Marseille University in the Spanish depart-
 2 ment. Subject 22 was 24 years old when recorded. He grew up in a region of the
 3 Basque country very close to the French border and from the age of nine he
 4 incrementally spent time in the French part of the Basque country. Subject 16
 5 was born in Spain but moved with her parents and elder sister to France at the
 6 age of four. The prominent language at home was Spanish.

8 4.5 Stimulus and instructions

10 For the enquiry's purposes, we have taken as the stimulus a narrative with a
 11 causal chain, leading to an unfortunate outcome (Wells and Gavanski 1989)¹³.
 12 Each interview was taped. Once the informant had read the stimulus, we
 13 launched the recording. We then conducted a guided interview, including a total
 14 of 8 instructions that concern different communicational tasks¹⁴. Responses
 15 were transcribed using the CLAN editor for Chiles. Statistical results were
 16 obtained using R from Excel files input data.

17 The use of a decision-making task seemed to us very appropriate to en-
 18 courage responses from the semantic domain of counterfactuality. The mutation
 19 task has been regularly used in the past by a branch of psychological studies
 20 interested in the simulation heuristic (Kahneman & Tvesky 1982, Kahneman
 21 & Miller 1986, Wells & Gavanski 1989, Miller & Gunasegaram 1990, Mandel &
 22 Lehman 1996). The predictive task was used to encourage the production of *if*-
 23 clauses or some kind of hypothetical reasoning marked by forms from the
 24 conditional tense. In order to complete the predictive task, the learner has to
 25 return to the three modifications made in the mutation task and develop them.
 26 This places the learner in a continuation task where (s)he can still make use of
 27 the lexical repertoire of the stimulus.

28 In the first instruction, participants are asked to suggest three modifications,
 29 to prevent the narrative's unfortunate outcome (mutation task). In the tables
 30 below, we have underlined the task in bold text, since it constitutes the basis
 31 on which much of our results rest. Taken as a whole, the guided interview
 32 enabled us to obtain a significant number of *if*- clauses and expressions of counter-
 33 factuality through the indicative (section 5.2.1), *inter alia*.

35 ¹³ Wells and Gavanski's original text (1989) was translated from the English, then corrected by
 36 two native French-speakers, two native Spanish-speakers and two native Italian-speakers (Cf.
 37 sections 4.5.1 and 4.5.2 for the Spanish and Italian versions, and section 4.5.3 for the initial
 38 English version).

39 ¹⁴ Instructions 1 and 3 are from a test used in psychology by Wells and Gavanski (1989) and
 40 instructions 7 and 8 are from tests used by Kahneman and Tversky (1982) and Mandel and
 Lehman (1996). We added the other instructions (2, 4, 5 and 6). Our role as interviewer was to
 obtain a response for each instruction.

1 Karen was an assistant editor for a small publishing firm. She had a rare hereditary
 2 disease called Karpinson's hemotrysoma, characterized by the lack of an enzyme that
 3 normally breaks down certain proteins in the digestive system. Because of this, fermented
 4 drinks such as wine and liqueurs can cause a severe allergic reaction in someone with the
 5 disease.

6 Karen had just received a promotion so her boss, Mr. Carlson, took her to an expensive
 7 French restaurant to celebrate. Mr. Carlson had been to this restaurant several times, so he
 8 ordered for both of them. As he looked over the menu, Mr. Carlson considered what to
 9 order for Karen. He first thought about ordering the Coquilles Saint-Jacques, but at the last
 10 moment decided on the Moules Mariniere instead. Although Mr. Carlson did not know this,
 11 the Moules Mariniere was made in a wine sauce whereas the Coquilles Saint-Jacques did
 12 not contain any wine.

13 Karen enjoyed her meal greatly, but began to feel ill shortly after finishing. Within
 14 minutes, she went into convulsions and was rushed away in an ambulance. She died on
 15 the way to the hospital.

16 Wells & Gavanski (1989)

18
 19 *Karen était assistante à l'édition dans une petite agence de publicité. Elle avait une rare*
 20 *maladie héréditaire, l'hémotrisoma de Karpinson, caractérisée par le manque d'une enzyme*
 21 *qui normalement divise certaines protéines du système digestif. En raison de cela les*
 22 *boissons fermentées comme le vin ou les liqueurs pouvaient lui causer des sévères réactions*
 23 *allergiques.*

24 *Karen avait eu une promotion dans son travail et son supérieur, monsieur Carlson, l'avait*
 25 *emmenée dans un restaurant français plutôt cher pour l'y fêter. Etant donné que monsieur*
 26 *Carlson avait mangé plusieurs fois dans ce restaurant il commanda pour les deux. Pendant*
 27 *qu'il regardait le menu il considérait quel plat commander pour Karen. Il pensa d'abord aux*
 28 *coquilles Saint-Jacques mais au dernier moment il choisit les moules marinières. Monsieur*
 29 *Carlson ne le savait pas mais les moules marinières étaient cuites dans une sauce à base de*
 30 *vin tandis que les coquilles Saint-Jacques ne contenaient pas de vin.*

31 *Karen savoura son plat mais elle commença à se sentir mal peu après avoir fini. Quelques*
 32 *minutes plus tard elle souffrit de convulsions et elle fut transportée en ambulance. En chemin*
 33 *pour l'hôpital elle mourut.*

1 **Guided Interview**

Instructions	Type of task
<p>2 1 <i>Proposez trois modifications qui auraient pu empêcher la mort de Karen et expliquez pourquoi elles auraient empêché sa mort.</i></p> <p>3 Imagine three modifications that could have been different in the story to avoid Karen's death.</p>	Mutation
<p>4 2 <i>Quels effets auraient eu vos modifications sur le rapport entre Karen et Carlson ?</i></p> <p>5 What would have been the effects of your modifications on the relationship between Karen and Carlson?</p>	Predictive
<p>6 3 <i>Quels ont été les causes principales de la mort de Karen ?</i></p> <p>7 List the most important causes of Karen's death.</p>	Causal list
<p>8 4 <i>Dans la mort de Karen, quel rôle a joué le choix du plat de la part de Carlson ?</i></p> <p>9 What role did Carlson's choice of dish play in Karen's death?</p>	Assignment of blame
<p>10 5 <i>Croyez-vous qu'il l'a fait express ? Pourquoi ?</i></p> <p>11 Do you think he did that deliberately? Why?</p>	Assignment of mental states
<p>12 6 <i>Quels raisons pourrait avoir Carlson de vouloir se débarrasser de Karen ?</i></p> <p>13 What reasons might have led Carlson to want to get rid of Karen?</p>	
<p>14 7 <i>Comme il est normal dans de telles circonstances, le mari de Karen a fréquemment pensé « si seulement » les jours suivant le décès de Karen. Comment a-t-il continué ses pensées?</i></p> <p>15 As commonly happens in such situations, Karen's husband often thought "if only" during the days that followed Karen's death. What kinds of thoughts do you think he had?</p>	
<p>16 8 <i>Comme il est normal dans de telles circonstances, Monsieur Carlson a fréquemment pensé « si seulement » les jours suivant le décès de Karen. Comment a-t-il continué ses pensées?</i></p> <p>17 As commonly happens in such situations, Mr. Carlson often thought "if only" during the days that followed Karen's death. What kinds of thoughts do you think he had?</p>	Assignment of mental states

4.5.1 Stimulus and instructions in Spanish

Karen era asistente a la edición en una pequeña empresa de publicidad. Padeía una rara enfermedad hereditaria llamada hemotrisoma de Karpinson, caracterizada por la falta de una enzima que normalmente divide algunas proteínas en el aparato digestivo. Por ello las bebidas fermentadas como el vino o el licor podían causarle graves reacciones alérgicas.

Karen había sido ascendida de manera que su superior, el señor Carlson, la llevó a un caro restaurante francés para celebrarlo. El señor Carlson había comido en dicho restaurante varias veces, así que pidió por los dos. Mientras miraba el menú se preguntó qué pedir para Karen. Primero pensó en pedir unas vieiras pero en el último momento se decidió por los mejillones a la marinera. Aunque el señor Carlson no lo sabía, los mejillones a la marinera llevaban una salsa a base de vino mientras las vieiras, no.

Karen disfrutó de la comida pero empezó a sentirse mal poco después. En cuestión de minutos sufrió convulsiones y fue socorrida en una ambulancia. Karen murió de camino al hospital.

1 Propón tres modificaciones que hubieran evitado la muerte de Karen y explica por qué habrían evitado su muerte.

2 ¿Qué efectos habrían tenido tus modificaciones en la relación entre Karen y Carlson?

3 ¿Cuáles han sido las causas principales de la muerte de Karen?

4 En la muerte de Karen ¿qué papel ha jugado la elección del plato por parte de Carlson?

5 ¿Crees que él lo hizo a propósito? ¿Por qué?

6 ¿Qué razones podría tener Carlson para querer deshacerse de Karen?

7 Como es normal en tales circunstancias, el marido de Karen en los días siguientes a la muerte de su mujer se ha repetido muchas veces “si solamente”, como un reproche. ¿Qué ha podido decirse, si solamente... qué?

8 Como es normal en tales circunstancias el señor Carlson en los días siguientes a la muerte de Karen se ha repetido muchas veces “si solamente”, como un reproche. ¿Qué ha podido decirse, si solamente...?

4.5.2 Stimulus and instructions in Italian

Karen era un'assistente editoriale di una piccola ditta di pubblicità. Aveva una strana malattia ereditaria chiamata emotrisoma di Karpinson, che si caratterizza per la mancanza di un'enzima che normalmente divide certe proteine nell'apparato digerente. Per questo motivo le bevande fermentate come il vino o i liquori potevano causarle gravi reazioni allergiche.

Karen era stata promossa al lavoro e il suo capo, il signor Carlson, l'aveva portata a cena in un ristorante francese piuttosto caro per festeggiare. Siccome il signor Carlson aveva mangiato varie volte in quel ristorante, ordinò per entrambi. Mentre guardava il menu, considerava quale piatto ordinare per Karen. Prima pensò alle capesante ma all'ultimo momento si decise per le cozze alla marinara. Benché il signor Carlson non lo sapesse, le cozze alla marinara erano cotte in una salsa a base di vino mentre le palle di San Giacomo non contenevano del vino.

Karen gradì il suo piatto ma incominciò a sentirsi male poco dopo aver finito. In pochi minuti le vennero delle convulsioni e fu soccorsa dall'ambulanza. Karen perse la vita durante il tragitto verso l'ospedale.

1 Immagina tre modifiche per la storia che avrebbero potuto evitare la morte di Karen e spiega perché l'avrebbero evitata.

2 Che conseguenze avrebbero avuto le tue modifiche sul rapporto tra Karen et Carlson?

3 Indica le tre cause principali della morte di Karen.

4 Che ruolo ha giocato nella morte di Karen la scelta del piatto da parte del Carlson?

5 Credi che Carlson l'ha fatto apposta?

6 Quali ragioni potrebbe avere Carlson per voler disfarsi di Karen?

7 Come succede spesso in queste circostanze, nei giorni successivi alla morte di Karen suo marito ha pensato frequentemente "se solamente", come un rimprovero. Che ha potuto dirsi, se solamente... che cosa?

8 Come succede spesso in queste circostanze, nei giorni successivi alla morte di Karen il signor Carlson ha pensato frequentemente "se solamente", come un rimprovero. Che ha potuto dirsi, se solamente... che cosa?

4.6 Gathering and analysing the data

Thanks to the technical support from the *Laboratoire Parole et Langage* (CNRS UMR 7309), which lent us the equipment to conduct the audio recordings, data-collection was enabled. The collection stage lasted between December 2010 and February 2013. We had initially adopted a longitudinal approach, which we gave up on in June 2011, owing to the re-test effect noted in the texts from several

1 learners' second and third recordings¹⁵. The audio data was saved in the form
 2 of WAV archives. Overall, we obtained 150 texts: 30 from the French control
 3 group, 30 from the Spanish control group, 30 from the Italian control group, 30
 4 from the group of Spanish-speaking learners and 30 from the group of Italian-
 5 speaking learners. Transcription and analysis of the results was made possible
 6 thanks to financial support from the Max Planck Institute for Psycholinguistics
 7 (Nijmegen) and more precisely to the Language Acquisition department, headed
 8 by Prof. Wolfgang Klein. For the transcriptions, we used CLAN Childes (Child
 9 Language Data Exchange System), and we used R software¹⁶ for statistical
 10 processing of our data and their graphic representation.

11 On occasion, the transcriptions proved awkward, owing to the learners pro-
 12 ducing certain agrammatical or deviant forms. For example, we have attested
 13 lexical forms (**promouvée* instead of the past participle « promue » in L2 French
 14 by native-Spanish informant SBJ12)¹⁷. Such forms have been asterisked in the
 15 transcriptions. Unfortunately, French phonetics do not always make perfectly
 16 clear the agreement between a feminine subject, and a past participle or adject-
 17 tive. Where the gender mark can be phonetically discerned – for example,
 18 « Karen est morte » (*Karen is dead*) versus « Karen est *mort » –, we have
 19 succeeded with disambiguation, provided the agreement were made¹⁸. The case
 20

21
 22 **15** The longitudinal approach proved awkward on several levels. The learners we had recruited
 23 were only staying in France for a few months (the worst case being four, the best case October
 24 to June with a few trips back to the home country meanwhile). That temporal constraint forced
 25 us to hold two guided interviews at but a month's interval. That led to several difficulties:
 26 instances where the participant “jumped” the argument of a question we had not yet put to
 27 him, or attitudes indicating slack motivation (lateness, cancelled appointments). Furthermore,
 28 the longitudinal approach prevented us from establishing whether the expression of structures
 29 encoding counterfactuality in L2 French arose through a degree of acquaintance with the
 30 stimulus over an intensive stretch of time, or through length of exposure to the target lan-
 31 guage's input in general. In September 2011 we shifted to a transversal approach for data-
 collection. We made use nevertheless of the longitudinal approach's first guided interviews.

32 **16** With thanks to Dan Dediu for having guided us in converting conversation data to Excel
 archives, and more specifically, in translating non-numerical factors into numerical variables.

33 **17** Similarly, we have attested certain lexical forms pertaining to the influence of the learner's
 34 L1. For example: **honeste* instead of « honnête » or **attente* instead of attentive (feminine
 35 adjective form) (native-Italian informants SBJ18 and SBJ14, respectively).

36 **18** Through audio analysis of the occurrences « Karen est morte » (*Karen is dead*) and « les
 37 moules sont cuites » (*the mussels are cooked*) we have identified: a learner sub-group which
 38 practices gender agreement (Spanish-speakers SBJ4, SBJ5, SBJ10, SBJ11, SBJ12, SBJ14, SBJ16,
 39 SBJ17, SBJ18, SBJ22, SBJ23 and Italian-speakers SBJ3, SBJ4, SBJ5, SBJ11, SBJ12, SBJ16 and
 40 SBJ30) and a sub-group that does not (Spanish-speakers SBJ2, SBJ8, SBJ20 and SBJ28 and
 Italian-speakers SBJ1, SBJ8, SBJ9, SBJ10, SBJ14, SBJ15, SBJ18, SBJ19 and SBJ23). With the other
 leaners, none of the two occurrences has been attested.

1 that proves most awkward in terms of the learner's phonetic utterance, is disambiguation of homophonous verbal forms which may pertain to the present indicative or present subjunctive, or to verbal forms where disambiguation depends solely on a morpheme. Such disambiguation proved especially tricky, in respect of the mutation task's mutation cores¹⁹. In the French control group, we checked that the mutation cores introduced by the conjunction *que-* included subjunctive forms (for example, « que monsieur Carlson n'impose pas » – i.e. *that Mr. Carlson not impose*), and have counted them as subjunctives in the Excel files used as *input* for statistical analyses on R. With the learners, whenever the present subjunctive and present indicative forms are homophonous and the mutation core at issue is introduced by *que-*, we counted them as subjunctives (for example, « je peux imaginer qu'elle refuse d'aller dîner avec son supérieur » (*I can see her refusing (that she might refuse) to dine with her superior*). Where both verbal tenses include a different morpheme, in terms of phonological utterance in French and that the learner's phonological utterance is unclear, we have classified made a personal judgement in classifying the verbal form²⁰.

17 The quantitative outcomes presented throughout Chapters 5, 6 and 7 have been obtained through Welch's t-test and Pearson's *Chi-square test*. Both tests allowed us to verify the null hypothesis postulating equality between two coefficients or two data-items in a model. We have used Pearson's Chi-square test to conduct an experiment with the null hypothesis, relative to distribution of grammatical devices within a given group. For example, we used it with the Spanish control group to ascertain whether use of the subjunctive is significantly higher relative to other attested devices such as *if-* constructions or nominalisations. Bearing in mind that with the mutation task, we obtained a total of 90 answers by group (three modifications per speaker), Pearson's Chi-square test enabled us to ascertain whether the breakdown of the 90 values pertains to even-handed distribution. Tables of our result's chapters set out distribution of the different devices within a given group, each case corresponding to the P-value arising from comparison of two different devices²¹. Welch's t-test enabled us to compare

32 **19** The notion of "mutation core" is linked to the *quaestio* of instruction 1 (mutation task, Cf. section 4.5). We share Klein and Stutterheim's idea (2006) that a text's function is characterised by the implicit question it answers. By mutation core, we refer to an information sequence charged with expressing the modification at issue. Each answer to the mutation task involves an informational core charged with conveying the modification (henceforth, mutation cores).

36 **20** An awkward case in this respect, concerns the second mutation core of Italian-speaking learner SBJ15, where the question involved disambiguating the present indicative « qu'elle n'obtient pas une promotion » (that she is not promoted) and the present subjunctive « qu'elle n'obtienne pas une promotion » (that she not be promoted). At the end of the day, we classified that form as a subjunctive, owing to the way it had been materialised phonologically.

40 **21** Cf. Tables 5.1 for French, 5.5 for Spanish, 5.9 for Italian, 6.1 for FFL by the Spanish-speaking group and 6.7 for FFL by the Italian-speaking group.

1 two unequal-variance samples, which is what happened with the *if*- construc-
 2 tions, where one finds a different absolute figure for each group (Cf. Tables 6.19
 3 and 6.26 for a comparison between the French control group and Spanish- and
 4 Italian-speaking learners, respectively). We established a threshold of 0.001 to
 5 minimize statistical type I errors in the interpretation of our p-values. By setting
 6 this threshold we are accepting that there is a 0.1% probability of identifying
 7 an effect when actually there isn't one (i.e., incorrect rejection of a true null
 8 hypothesis).

11 4.7 Type of text

12 To identify the type of text on which our results rest, it is necessary to reflect
 13 upon our instructions' tasks. We share the view that a text's function is charac-
 14 terised by the implicit question to which it provides an answer (Klein and
 15 Stutterheim 2006). In the mutation task (instruction 1), that *Quaestio* is not a
 16 strictly narrative one, because the informer has not been asked to tell *what has*
 17 *occurred*²². Nor is it *stricto sensu* argumentative, since we have not asked the
 18 informer to tell *why such an occurrence (F₁) took place*. The *Quaestio* put by the
 19 mutation task is to ascertain *what might been*. On the one hand, the stimulus
 20 that provides the interviewer's and speaker's background knowledge is a narra-
 21 tive text, that sets out a series of events (F₁, F₂...) in linear or chronological
 22 order²³. And on the other, the events presented are causally linked (F₁ = Promo-
 23 tion, F₂ = Dinner, F₃ = Choice of dish). Again, instruction 1 includes, with the
 24 verb *éviter* (to avoid) a lexical element that conveys an impediment, a semantic
 25 notion that in general will have to do with causality (Reboul 2003, Wolff and
 26 Song 2003). The presence of a verb with causal connotations, the request for
 27 further argument in the instruction (i.e., "*tell me how your modifications might*
 28 *have prevented her death*") and overall, the stimulus' lexical repertoire²⁴ relate
 29 the mutation task's texts to an argumentative typology.

31 _____
 32 **22** Lenart and Perdue (2004) identify the *Quaestio* in a narrative plot as the implicit question
 33 *Qu'est-ce qui s'est passé pour p ensuite* (what happened then for *p*), where *p* represented the
 34 protagonist(s).

35 **23** In psychology, it has been shown that the commonest strategy deployed when dealing with
 36 a mutation task, involves suggesting modifications which restore the normal value of a variable
 37 (downhill changes), rather than introducing unlikely events or states of affairs (uphill changes,
 38 in Kahneman and Tversky terminology, 1982). In causal chains, the most mutable event – the
 39 one subject to the frequentest changes – is the one lying at the very beginning of the chain
 40 (Wells *et al.* 1987). For events where a causal relationship is lacking, the prevailing strategy
 involves cancelling the most recent event (Miller and Gunasegaram 1990).

24 In the English version, one finds the causal conjunction *because*, the verb *to cause* (1st
 para.) and the consequential conjunction *so* (two occurrences in the 2nd para.).

1 It has been confirmed that a narrative task is significantly more readily per-
 2 ceived as easy, than one involving decision-making on the part of the speaker-
 3 participants (Gilabert 2007)²⁵. This may be explained in terms of the underlying
 4 communication-intentions; to the extent that the narrative task's chronological
 5 structure determines the contents that may be communicated, unlike the case
 6 with a decision-making task. The mutation task's open nature distinguishes it
 7 from the narrative tasks heretofore used in view of obtaining data in relation to
 8 linear or chronological temporality. Gilabert *et al.* (2011) suggest that this quality
 9 of openness makes a decision-making task more cognitively demanding, since
 10 in responding, the speaker must become more deeply involved with the concep-
 11 tualisation process. One should note here that the specific characteristics of the
 12 decision-making task on which Gilabert (2007) and Gilabert *et al.* (2011) base
 13 their results, resemble our mutation task. In both cases, the participants are
 14 being asked to come up with solutions: in the mutation task, the solutions are
 15 to prevent the main character's death, while in the decision-making task, the
 16 solutions are to prevent a fire from spreading.

17 The theory of mental spaces (Fauconnier 1984, 1996; Dancygier and Sweetser
 18 1996, 2005) creates a framework within which one may better grasp the require-
 19 ments for conceptualising a mutation task. Reporting *what might been* implies a
 20 comparison between a given space (M_0) –in our methodology, presented by the
 21 stimulus in the form of a chronological narrative– and another space (M_1), where
 22 the elements do not tally with one or more relations that have been explicitly
 23 specified in M_0 . Within that framework, construction of the counterfactual space
 24 M_1 would mean changing the conditions which structure the parent space M_0 .
 25 The temporal framework, within which the mutation task's texts are situated,
 26 pertains to the past. Owing to the main character's death being irreversible,
 27 Wells and Gravanski's text (1989) cancels any potential interpretation relative to
 28 the occurrences obtained. As a result, the eventual propositional contents of the
 29 conditional constructions' antecedents (*if A*), is interpreted as being impossible
 30 to achieve. Here follows a description of that framework:

31 “(. . .) Irreality of the past affects a process located within an irretrievable past. At the point
 32 the speaker utters the statement, he knows either that the process cannot, at present, happen
 33 within the real world, or that it did not happen in the past”, Riegel *et al.* (2009, 558).

36 **25** The decision-making task used by Gilabert (2007) and Gilabert *et al.* (2011) concerns counter-
 37 factuality. In that task, the stimulus is a drawing of a building partly engulfed in fire. The learner
 38 is asked to consider what steps to take, as though (s)he were commanding a firefighting
 39 brigade. (S)he is asked to describe the steps (s)he would take, in what order, and to justify
 40 her/his decisions relative to said order and steps.

4.8 Conclusion

This Chapter has been concerned with the problems that come up, whilst seeking a methodology designed to obtain counterfactual responses beyond *if*-constructions. We have referred to the methods used in previous studies in L1 and L2 acquisition (4.2), and proposed the questions underlying our research, along with the grammatical and macro-structural elements that will be covered in our analyses (4.3). We have also presented our study's participants, and their heterogeneity, insofar as their socio-linguistic characteristics are concerned (4.4), and the stimulus and instructions selected –based on psychological surveys– in view of obtaining counterfactual responses (4.5). We have, moreover, explained which software was used in coding the audio data and for statistical analyses, and have evoked certain problems that arose in transcribing the guided interviews (4.6). Special attention has been given to the mutation task's informative function, which may be seen as a crossroads for argumentative and narrative texts (4.7).

5 Results in L1 French, Spanish and Italian

In this chapter attention will be paid to the flexional features of the responses elicited. Five grammatical devices were found across the three languages analyzed: (a) verbal forms of the conditional, (b) indicative forms different from the conditional, (c) *if*-clauses, (d) subjunctive forms, and (e) nominalizations or non-inflected forms. For each grammatical device, examples are given in French (FR), Spanish (SP) and Italian (IT).

a. Verbal forms of the conditional:

(FR) Elle aurait pu choisir toute seule son plat

She could have chosen her own dish

(SP) Podría haber pedido las vieiras en lugar de los mejillones a la marinera

She could have chosen the scallops rather than the mussels

(IT) Avrebbe potuto guardare il menù per conto suo e ordinare da sola

She could have taken a look at the menu and have ordered by herself

b. Indicative verbal forms different from the conditional:

(FR) Karen est invitée par son patron [...] mais elle l'avertit qu'elle a une allergie et elle lui demande de choisir elle-même son plat

Karen is invited by her boss [...] but she tells him that she has an allergy and she asks him if she can make her own choice

(SP) Karen comió las vieiras, se empezó a sentir mal y en el propio restaurante había un médico que [...] la llevó directamente al hospital

Karen ate the scallops and started feeling bad and right there in the restaurant there was a doctor that [...] drove her immediately to the hospital

(IT) Karen viene soccorsa immediatamente dal capo e quindi lui è anche un medico e la sa salvare

Karen is immediately aided by the boss and therefore he's also a doctor and knows how to save her

c. *If*-clauses;

(FR) Si Karen n'avait pas eu de promotion, elle [ne] serait pas morte

If Karen had not been promoted, she wouldn't have died

(SP) Si no la hubieran ascendido no la hubieran invitado a cenar

If she had not been promoted, she would have not been invited to diner

<https://doi.org/10.1515/9781501507786-006>

1 (IT) Se Karen avesse deciso di non partecipare alla cena [...] non
2 sarebbe morta

3 *If Karen had decided not to take part to the diner [...] she would have*
4 *not died*

6
7 d. Verbal forms of the subjunctive:

8 (FR) Bah, qu'il commande autre chose que les moules

9 *Ahm, he should order something other than the mussels*

10 (SP) Que el jefe hubiera pedido las vieiras en vez de los mejillones

11 *His boss should have ordered the scallops rather than the mussels*

12 (IT) Che il signor Carlson [...] chieda a Karen che cosa preferisce
13 mangiare

14 *Mr. Carlson should have [...] asked Karen what dish she preferred to eat*

16
17 e. Nominalizations or non-inflected forms:

18 (FR) Le fait de ne pas manger des moules marinières

19 *The fact of not eating the mussels marinara*

20 (SP) La comunicación, por parte de Karen, de su enfermedad

21 *The report, by Karen, of her disease*

22 (IT) L'aver domandato al cameriere gli ingredienti del piatto

23 *Having asked the waiter the dish's ingredients*

24
25
26
27 Our results revealed that speakers of different languages encode counterfactuality
28 by different devices. This was the case for French and Spanish. Chi-squared
29 analyses within groups revealed that Spanish speakers privilege significantly
30 the subjunctive mood (d) over the rest of grammatical devices, $X^2(5, N = 90) =$
31 $118.75, p < .001$ (cf. Table 5.3). Conversely, French speakers privileged the com-
32 bination of a past conditional and a modal marker (a) in a significant way over
33 nominalizations (e), $X^2(2, N = 90) = 18.193, p < .001$, and other indicative forms
34 different from the conditional (b), $X^2(2, N = 90) = 13.265, p < .001$ (cf. Table 5.2).
35 The lack of significant differences in the frequencies of French responses carry-
36 ing the conditional tense, the subjunctive and *if*-clauses leads us to consider
37 these devices as similarly salient in French counterfactuals, $X^2(3, N = 90) = 7.491,$
38 $p = 0.02$. The distribution of the Italian responses revealed no significant differ-
39 ences between the five grammatical devices observed, $X^2(5, N = 90) = 5.2778,$
40 $p = 0.26$.

1 **Table 5.1:** Distribution of grammatical devices in L1

	Conditional	Other indicatives	If- clauses	Subjunctive	Non-inflected forms	Total
French	33 36.6%	11 12.2%	19 21.1%	19 21.1%	8 8.8%	90
Spanish	3 3.3%	7 7.7%	10 11%	54 60%	16 17.7%	90
Italian	18 20%	24 26.6%	18 20%	17 18.8%	13 14.4%	90

12 **Table 5.2:** Significant differences within the French group

	Cond.	Other Ind.	If- clauses	Subj.	Non-inflected
Cond.	–	0.0002*	0.032	0.032	1.99e-05*
Other Ind.	0.0002*	–	0.161	0.161	0.627
If- clauses	0.032	0.161	–	1	0.036
Subj.	0.032	0.161	1	–	0.036
Non-inflected	1.99e-05*	0.627	0.036	0.036	–

21 **Table 5.3:** Significant differences within the Spanish group

	Cond.	Other Ind.	If- clauses	Subj.	Non-inflected
Cond.	–	0.329			0.003
Other Ind.	0.329	–			0.074
If- clauses			–	2.149e-11*	
Subj.			2.149e-11*	–	1.54e-08*
Non-inflected	0.003	0.074		1.54e-08*	–

30 5.1 Typological distance between languages

32 The frequencies of the formal devices encoding the mutation cores revealed no
 33 significant differences between French and Italian. However, Spanish proved to
 34 hold significant differences compared to French and Italian concerning (i) the
 35 higher use of the subjunctive in Spanish, and (ii) the higher use of the condi-
 36 tional in French and Italian. In addition, Spanish and Italian differed significantly
 37 at the frequencies of other indicative tenses different from the conditional. These
 38 demonstrated to be more frequently used in Italian counterfactual scenarios
 39 compared to Spanish.

Table 5.4: Significant differences between French and Spanish

	French	Spanish	T-test
Conditional	33	3	1.41e-08*
Other ind.	11	7	0.323
<i>If</i> -clauses	19	10	0.068
Subjunctive	19	54	3.9e-08*
Non-inflected	8	16	0.080

Table 5.5: Significant differences between Spanish and Italian

	Spanish	Italian	T-test
Conditional	3	18	0.0004*
Other ind.	7	24	0.0007*
<i>If</i> -clauses	10	18	0.101
Subjunctive	54	17	4.49e-09*
Non-inflected	16	13	0.545

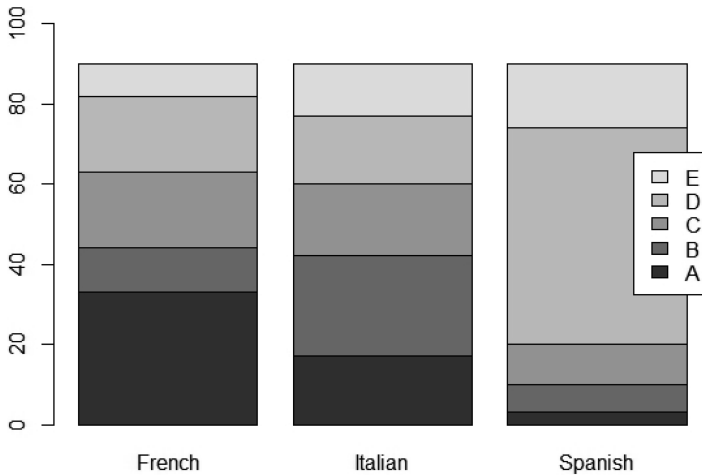

Figure 5.1: Distribution of the five grammatical devices across languages¹

Figure 5.1 provides a visual representation of the distribution of these grammatical devices across French, Spanish and Italian. Among these languages, Spanish accounts for the highest number of counterfactual scenarios expressed

¹ A = Verbal forms of the conditional; B = Other indicative tenses; C = *If*-clauses; D = Verbal forms of the subjunctive; E = Nominalizations and non-inflected forms.

1 by nominalizations or non-inflected forms. Spanish is also the language in
 2 which verbal forms of a specific mood –i.e., the subjunctive- are produced in a
 3 massive way by speakers. At first sight, these observations might lead us to
 4 consider Spanish conceptualizations somehow polarized in counterfactual con-
 5 texts. Our data suggest that Spanish speakers (i) have a relatively larger degree
 6 of freedom compared to French speakers when choosing between non-inflected
 7 responses and grammatical means, but (ii) whenever they go for the latter, their
 8 linguistic production is more predictable than their counterparts and they tend
 9 to opt for subjunctive forms.

12 5.2 Modal verbs across indicative tenses

13 Some of the occurrences accounting for the conditional tense in French, Spanish
 14 and Italian contained the modal verbs *pouvoir* / *poder* / *potere* (could) or *devoir* /
 15 *deber* / *dovere* (should). In these languages, modal verbs generally introduce the
 16 lexical verb responsible of the counterfactual modification. Within the French
 17 conditional responses (n = 33), only one occurrence was not marked by a modal
 18 verb.² In French, 28 conditional tenses were marked by the *pouvoir* past participle
 19 (equivalent form of the English *could*, cf. example (a)), and 4 occurrences by the
 20 *devoir* past participle (*should*), as in the example below:

22 Elle aurait dû demander au serveur la composition du plat
 23 *She should have asked to the waiter the dish's ingredients*

25 A crucial difference between French and Spanish concerning modal verbs in our
 26 corpus had to do with the word-order of the verbal segment. In French, modals
 27 verbs were used as a past participle within the past conditional tense (n = 32, cf.
 28 example (a)), whereas in Spanish they were conjugated either to conditional
 29 tenses (n = 3) or to other indicative tenses (n = 5). The position of modal verbs
 30 within conditional tenses in Spanish varied from one speaker to another. In the
 31 first example below, the modal verb is a present conditional that introduces an
 32 infinitive periphrasis. Two occurrences of this sort were elicited in our corpus in
 33 Spanish. The second example replicates the position of modal verbs within the
 34 past conditional in French. Only one occurrence of this kind was elicited.

37 _____
 38 2 Elle [n']aurait pas été promue donc elle [n']aurait pas eu l'honneur d'être invitée au restaurant;
 39 *She wouldn't have been promoted and thus, she wouldn't have had the privilege of being invited to*
 40 *the restaurant.*

1 Podría haber pedido las vieiras en lugar de los mejillones a la marinera
 2 *He could have asked the scallops rather than the mussels*
 3 Él también le habría podido preguntar qué es lo que quería tomar ella
 4 *He also could have asked her what she preferred to take*

6
 7 Beyond conditional sentences, modal verbs were also found in Spanish within
 8 the simple past (n = 4) and the Spanish *imperfecto* (n = 1). In the first example
 9 below, the modal verb *deber* (should) is conjugated to a simple past that intro-
 10 duces the mutation core's lexical verb (i.e., *preguntar* [to ask]) followed by a
 11 subordinated clause. In the second example, the modal verb *poder* (could)
 12 appears conjugated at the Spanish *imperfecto* and serves to introduce a periph-
 13 rasis of infinitive whose main verb is again *preguntar* (to ask).

14
 15 El señor Carlson debió preguntar qué prefería comer ella
 16 *Mr. Carlson should have asked her what she wished to eat*
 17 Carlson podía haber preguntado si los mejillones llevaban alcohol
 18 *Carlson could have asked whether the mussels contained any alcohol*

19
 20
 21 In Italian, modal verbs were more frequently used combined with the conditional
 22 tense than with other indicative tenses. In all, 15 occurrences out of the 18 carry-
 23 ing a conditional tense were marked by a modal verb whereas 3 did not (e.g.,
 24 *Sarebbe andata all'ospedale e sarebbe stata salvata*; *She would have gone to the*
 25 *hospital and would have been saved*). The position of the modal verbs within
 26 conditional tenses was, like in French, the past participle position (cf. example
 27 (a)). The past participle *potuto* (could) was elicited 14 times and *dovuto* (should)
 28 just once. Beyond the conditional tense, 24 other indicative tenses were elicited
 29 in Italian: 5 of them were combined with a modal verb and 19 were not (cf.
 30 example (b)). Unlike Spanish, the simple past was not targeted by Italian speakers
 31 to be marked with a modal verb. They always combined it with the Italian *im-*
 32 *perfetto* as in the example below:

33
 34 Poteva ordinare un'altra cosa
 35 *[He] could ordered something else*

36
 37
 38 Table 5.6 resumes how modal verbs were spread out beyond conditional
 39 tenses in the three languages observed. According to our results, the French
 40 and Italian conditional tenses concentrated the highest frequencies of modal

1 verbs under the past participle form. Italian *imperfetto* was demonstrated to be
 2 sometimes marked by the modal verb *potere* (could). Unlikely, Spanish speakers
 3 were more inclined to use the modal *deber* (should) under simple past tense
 4 forms.

5
 6 **Table 5.6:** Modal verbs across indicative mutation cores per language (n = 90)

	Conditional's past participle	Conditional introducing a periphrasis	Imparfait	Simple past	Total
French	32 35.5%	0	0	0	32 35.5%
Spanish	1 1.1%	2 2.2%	1 1.1%	4 4.4%	8 8.8%
Italian	15 16.6%	0	5 5.5%	0	20 22.2%

17
 18 Chi-squared analyses were first run on the total of the modal verbs' occurrences
 19 per language (cf. Table 5.6, right column). Significant differences were found
 20 between French and Spanish ($X^2(2, N = 90) = 17.400, p = 3.731e-05$). No signifi-
 21 cant differences were found between French and Italian ($X^2(2, N = 90) = 1.7532,$
 22 $p = 0.185$), nor Italian and Spanish ($X^2(2, N = 90) = 6.8626, p = 0.008$). In the
 23 aim of compare the word-order iconicity of the modal verbs, we run analyses
 24 on the figures accounting for the conditional's past participle (cf. Table 5.6,
 25 left column). We found no significant differences between French and Italian
 26 ($X^2(2, N = 90) = 33.395, p = 7.521e-09$). However, we did find significant differences
 27 between French and Spanish ($X^2(2, N = 90) = 6.8626, p = 0.008$), and between
 28 Spanish and Italian ($X^2(2, N = 90) = 11.593, p = 0.0006$).

31 5.3 Morphological features within *if*- clauses in French

32
 33 236 *if*- clauses were elicited in French from the 90 interviews made to the control
 34 group: 118 were simple sentences (*If P*) and 118 were subordinated sentences
 35 within conditional constructions (*If P (then) Q*). Indicative tenses were produced
 36 in 232 *if*- clauses (98%). In addition, we elicited one occurrence carrying the
 37 subjunctive (0.4%) and three carrying a conditional tense (1.2%). Below, some
 38 examples of the most frequent combination of tenses in the protase –i.e., the
 39 subordinated sentence– and the apodose –i.e., the main sentence–.

1 Si elle avait signalé qu'elle était allergique au vin, il aurait commandé autre
2 chose pour elle

3 *If she had warned that she had a rare condition involving wine, he had*
4 *ordered something else for her*

5 Si elle refuse sa promotion, elle ne va pas dans le sens de son patron donc
6 ça peut brouiller leurs relations

7 *If she refuses her promotion, she does not fill her boss expectations therefore*
8 *that could make their relationship difficult*

9 S'il [n']y avait pas du vin, si elle le savait, elle [ne] l'aurait pas mangé

10 *If there was no wine, if she knew it, she would have not ate*

11 Si elle a été promue dans son travail, c'est peut-être qu'enfin lui était
12 satisfait de son travail et donc *a priori*, il y a pas vraiment de raisons [...]
13 qu'il veuille s'en débarrasser

14 *If she has been promoted in her job, that's maybe that he was satisfied of her*
15 *work and thus, there is no reasons [...] that he wished to fire her*
16

17
18 The examples above represent 87% over the 118 complex constructions elicited.
19 All four examples carry an indicative tense other than the conditional in the sub-
20 ordinated clause: two of them are compounded tenses –i.e., the *plus-que-parfait*
21 (first example) and the *passé composé* (fourth example)– and the others are the
22 present tense (second example) and the *imparfait* (third example). As for the
23 verbal forms of the main sentence, the past conditional was elicited following
24 the *plus-que-parfait* (first example) and the *imparfait* (third example), whereas
25 the present tense was elicited following the present indicative (second example)
26 and the *passé composé* (fourth example).

27 The combination of the *plus-que-parfait* in the subordinated sentence and
28 the past conditional in the main sentence (first example) was the most frequent
29 with 78 occurrences (66%). The second most frequent combination was the
30 present tense both in the protase and the apodosis (second example), with 16
31 occurrences (13%). Other less frequent combinations were the *imparfait* in the
32 subordinated sentence followed by the past conditional in the main sentence
33 (third example), with 6 occurrences (5%) and the *passé composé* in the sub-
34 ordinated sentence and the present tense in the main sentence (fourth example),
35 with 4 occurrences (3%).

36 Table 5.9 revealed significant differences between the frequencies of the *if*-
37 clauses produced in L1 French. The combination of an indicative tense in the sub-
38 ordinated clause with a conditional tense in the main clause (INDs+CONDm)
39 is more frequently used than the other combinations observed (i.e., indicative
40

Table 5.7: Distribution of tenses within *if*-clauses in French³

	Present indicative	<i>Imparfait</i>	<i>Plus-que- parfait</i>	<i>Passé composé</i>	Present conditional	Past conditional
–		11 (4,5%)	107 (45%)			
Present indicative	16 (6,5%)	2 (0,8%)		4 (1,5%)		
<i>Imparfait</i>	1 (0,4%)	1 (0,4%)		1 (0,4%)		
<i>Passé composé</i>		2 (0,8%)				
<i>Plus-que-parfait</i>			2 (0,8%)			
Present conditional			1 (0,4%)		1 (0,4%)	
Past conditional	1 (0,4%)	6 (2,5%)	78 (33%)			2 (0,8%)

Table 5.8: Formal patterns across the *if*-clauses in French

Total	INDs+INDm	INDs+CONDm	CONDs+CONDm
118 (100%)	29 (24,5%)	86 (72,8%)	3 (2,5%)

tenses other than the conditional both in the main and subordinated clause [INDs+INDm], and conditional tenses in both the main and the subordinated clause [CONDs+CONDm]). Even between the latter patterns there is a statistical difference which confirms that the symmetrical conditional is significantly less used compared to other symmetrical indicative tenses different from the conditional. As for the grammatical description of the *if*-clauses' verbal system (cf. Chapter 2) the control group presents a standard morphology accordingly with the grammarians' canonical description.

Table 5.9: Statistical analyses between patterns in French *if*-clauses

	INDs+INDm	INDs+CONDm	CONDs+CONDm
INDs+INDm	–	3.033e-13**	2e-06*
INDs+CONDm	3.033e-13**	–	<2.2e-16**
CONDs+CONDm	2e-06*	<2.2e-16**	–

(P values resulting from the X^2 test)

³ Vertical axis contains the tenses produced in the main clause, and y-axis contains those produced in the subordinated clause.

1 Up to now, we have analyzed the verbal morphology of the 118 *if* clauses pre-
 2 senting a main and a subordinated clause (*If P [then] Q*). Our subsequent analyses
 3 will account for the overall of the 236 *if* clauses produced by the control group,
 4 from which 50% are not explicitly related to a main clause (*If P*). We have
 5 classified the *if* clauses in three groups: standard, symmetrical indicative and
 6 symmetrical conditional. We have classified as *Standard* (i) simple *if* clauses
 7 carrying an indicative tense different from the conditional (e.g., *Si seulement*
 8 *j'avais su qu'elle était malade*, If only I had knew that she was allergic) and (ii)
 9 compound *if* clauses where the main verb is a conditional tense and the sub-
 10 ordinated verb is any other indicative tense different from the conditional (e.g.,
 11 *Si elle avait signalé qu'elle était allergique [...], il aurait commandé autre chose*, If
 12 she had talked about her condition [...], he would have ordered another thing).
 13 We have classified as symmetrical indicative the compound *if* clauses carrying
 14 an indicative tense other than the conditional both in the main and the sub-
 15 ordinated clause (e.g., *Si elle refuse sa promotion [...], ça peut brouiller leurs*
 16 *relations*, If she rejects her promotion [...], that can confuse their relationship).
 17 Under the label 'CONDS' we have classified (i) simple clauses carrying a con-
 18 ditional tense and (ii) compound *if* clauses carrying a conditional tense in both
 19 the main and the subordinated clause (e.g., *Si son patron aurait choisi les*
 20 *coquilles [...], ça (n')aurait pas changé grand-chose*, If her boss would have
 21 chosen the scallops [...], it wouldn't have changed that much).

22 **Table 5.10:** Verbal morphology across the *if* clauses in French

23 Total	Standard	Sym. Ind	CONDS
24 236	204	29	3
25 (100%)	(86,4%)	(12,2%)	(1,2%)

26
27
28 **Table 5.11:** Statistical analyses between patterns in French *if* clauses

29	Standard	Sym. Ind.	CONDS
30 Standard	–	<2.2e-16**	<2.2e-16**
31 Sym. Ind.	<2.2e-16**	–	4.71e-06**
32 CONDS	<2.2e-16**	4.71e-06**	–

33
34 (P values resulting from the X^2 test)

35
36 Table 5.10 reveals the prominent use of the standard or canonical verbal morphol-
 37 ogy (INDs or INDs+CONDM), the supporting role of the symmetrical indicative
 38 (INDs+INDM) and the rare use of the conditional tense following the morpheme
 39 *if* in French (CONDS or CONDS+CONDM). Chi-square analyses revealed different
 40 uses for each of these patterns. Standard morphology was significantly more

frequently used compared to the symmetrical indicative and to the *if*-clauses carrying a conditional tense. In addition, the frequency of the conditional tense in the French segment *If P* is significantly lower compared to the frequency of the symmetrical indicative⁴.

5.4 Morphological features within *if*-clauses in Spanish

171 *if*-clauses were elicited in Spanish. 88 of them were simple clauses (51.4%) and 83 were compound (48.5%). The subjunctive mood was used in 156 Spanish *if*-clauses to introduce a non-factual condition, representing 91.2% over the total. We obtained 14 occurrences of indicative tenses other than the conditional marking the segment *If P* (8.1%) and only one occurrence of a conditional tense (0.5%). Here, some examples of the most frequent combinations of tenses in the main and the subordinated clauses:

Si el señor Carlson no hubiera pedido su comida, [ella] no se hubiera muerto
If Mr. Carlson had not ordered her meal, [she] had not died

Si hubieran pedido las vieiras pues habrían vuelto a casa tranquilamente
If they had ordered the scallops, then [they] would have returned to home quietly

Si su jefe hubiera elegido las vieiras eso mostraría que conoce a Karen fuera del trabajo

If her boss had chosen the scallops, it would have meant that [he] knows Karen outside the professional sphere

Si Karen dice que no tiene hambre [...] igual genera un poco de tensión entre los dos

If Karen says that she is not hungry [...] she might originates a little tension between them

The examples above cover 86.5% of the compound *if*-clauses produced in Spanish. The first three examples carry the pluperfect subjunctive right after the

⁴ The small frequency of the conditional tense in the *If P* segment is not coherent with Champaud's claim on its relatively growing use (1983). The higher use of the symmetrical indicative over the symmetrical conditional in our results can be explained because the university background of the control group and the academic context where the data were collected (the Faculty of Law, the Faculty of Humanities and the research Lab *Parole et Langage* at Aix-Marseille University).

conditional morpheme *si-* but they differ in the tenses used in the main clause, which are: the pluperfect subjunctive again in the case of the first example, the past conditional in the case of the second, and the present conditional in the case of the third. We elicited 34 occurrences containing the symmetrical pluperfect subjunctive (40.9% over the total of the Spanish compound *if*-clauses), 16 occurrences combining the pluperfect subjunctive in the subordinated clause and the past conditional in the main clause (19.2%), and 16 occurrences combining the pluperfect subjunctive in the subordinated clause and the present conditional in the main clause (19.2%). As for the use of other indicative tenses other than the conditional, the most used combination was the present indicative both in the main and the subordinated clause (7.2%).

Table 5.12: Distribution of tenses within *if*-clauses in Spanish⁵

	Present indicative	Imperfecto	Simple past	Passé composé	Past conditional	Subjunctive imperfecto	Pluperfect subjunctive
–					1 (0,5%)		87 (50,8%)
Pres.	6 (3,5%)	1 (0,5%)		1 (0,5%)			
Imp.		2 (1,1%)	1 (0,5%)				
Simple past							1 (0,5%)
Pres. COND.	1 (0,5%)						16 (9,3%)
Past COND.							16 (9,3%)
Pluperf. SUB.	2 (1,1%)					2 (1,1%)	34 (19,8%)

Table 5.13: Formal patterns across the *if*-clauses in Spanish

Total	INDs+ INDm	INDs+ CONDm	INDs+ SUBm	SUBs+ CONDm	SUBs+ SUBm	SUBs+ INDm
83 (100%)	11 (13,2%)	1 (0,5%)	2 (2,4%)	32 (38,5%)	36 (43,3%)	1 (0,5%)

⁵ Vertical axis contains the tenses produced in the main clause, and y-axis contains those produced in the subordinated clause.

The Table below⁶ suggests that, at the level of the main clause, the frequencies of the conditional and the subjunctive are similar within those *if*-clauses initially marked by the subjunctive (SUBs+CONDm = SUBs+SUBm). Each of these combinations is significantly more used than the rest of the combinations elicited (INDs+INDm, INDs+CONDm, INDs+SUBm, SUBs+INDm). The latter combinations did not present significant differences when compared. As for the grammatical description of the hypothetical verbal system (Chapter 2), our Spanish speakers use the canonical pattern SUBs+CONDm as much as the pattern SUBs+SUBm, which appears to be common in oral Spanish varieties (Bosque & Demonte 1999) and related to local varieties, such as the spoken Spanish of Mexico (Wald 1993).

Table 5.14: Statistical analyses between patterns in Spanish *if*-clauses

	INDs INDm	INDs CONDm	INDs SUBm	SUBs CONDm	SUBs SUBm	SUBs INDm
INDs INDm	–	0.006	0.020	0.0003*	3.554e-05**	0.006
INDs CONDM	0.006	–	[1]	5.4e-09**	2.287e-10**	[1]
INDs SUBm	0.020	[1]	–	2.443e-08**	1.085e-09**	[1]
SUBs CONDM	0.0003*	5.4e-09**	2.443e-08**	–	0.635	5.4e-09**
SUBs SUBm	3.554e-05**	2.287e-10**	1.085e-09**	0.635	–	2.287e-10**
SUBs INDm	0.006	[1]	[1]	5.4e-09**	2.287e-10**	–

(*P* values resulting from the X^2 test)

Up to now, we have analyzed the verbal morphology of the 88 *if*-clauses presenting a main and a subordinated clause (*If P [then] Q*). Our subsequent analyses will account for the overall of 171 *if*-clauses produced by Spanish speakers, from which 48.5% are not explicitly related to a main clause (*If P*). We have classified the *if*-clauses in four groups: standard, symmetrical indicative, conditional and others. We have classified as *Standard* (i) simple *if*-clauses carrying a subjunctive tense (e.g., *Si solamente me hubiese hablado de su enfermedad*, *If only she had told me about her condition*), (ii) compound *if*-clauses where the main verb is a conditional tense and the subordinated verb is a subjunctive (e.g., *Si hubieran pedido las vieiras, pues habrian vuelto a casa tranquilamente*, *If they had ordered the scallops, then [they] would have returned to home quietly*), and (iii) compound *if*-clauses carrying subjunctive tenses both in the main and the subordinated sentence (e.g., *Si el señor Carlson no hubiera pedido su comida, [ella] no se hubiera muerto*, *If Mr. Carlson had not ordered her meal, [she] had*

⁶ Legend: IND = indicative, COND = conditional, SUB = subjunctive, s = subordinated clause, m = main clause.

not died). We have classified as symmetrical indicative the compound *if*-clauses carrying an indicative tense other than the conditional both in the main and the subordinated sentence (e.g., *Si Karen dice que no tiene hambre, igual genera un poco de tensión entre los dos*, If Karen says that she is not hungry [. . .] she might originate a little tension between them). Under the label ‘Cond’ we have classified those *if*-clauses where the antecedent *If P* is marked by a conditional tense (e.g., *Si solamente no habría elegido yo su plato*, If only I wouldn’t have chosen her dish). We have labeled as ‘Others’ the rest of patterns produced by Spanish speakers (INDs+CONDm, INDs+SUBm, SUBs+INDm), which accounted for a total of 4 occurrences.

Table 5.15: Verbal morphology across the *if*-clauses in Spanish

Total	Standard	Ind. Sym.	Cond.	Others
171	155	11	1	4
(100%)	(90,6%)	(6,4%)	(0,5%)	(2,3%)

Table 5.16: Statistical analyses between patterns in Spanish *if*-clauses

	Standard	Ind. Sym.	Cond.	Others
Standard	–	<2.2e-16**	<2.2e-16**	<2.2e-16**
Ind. Sym.	<2.2e-16**	–	0.008	0.113
Cond.	<2.2e-16**	0.008	–	[0.367]
Autres	<2.2e-16**	0.113	[0.367]	–

(*P* values resulting from the X^2 test)

As showed in Table 5.16, standard verbal morphology is used significantly higher compared to the symmetrical indicative, the conditional tense marking the antecedent *If P*, and other subsidiary patterns. The frequencies of the symmetrical indicative and the conditional tense succeeding the Spanish morpheme *si*- do not hold significant differences. Figure 5.2 provides an additional insight to the standard morphology of the compound *if*-clauses in Spanish. More particularly, it shows the concurrent use of the Spanish subjunctive and the conditional tense at the level of the main sentence (SUBs+SUBm & SUBs+CONDm, respectively). Figure 5.2 shows that both patterns are used by 10 speakers⁷, whereas 7 speakers strictly used the pattern SUBs+CONDm⁸, and 6 speakers strictly used the pattern

⁷ SBJ1, SBJ2, SBJ6, SBJ7, SBJ16, SBJ18, SBJ21, SBJ22, SBJ26, SBJ27.

⁸ SBJ8, SBJ11, SBJ12, SBJ13, SBJ17, SBJ28, SBJ29.

1 SUBs+SUBm⁹. As said *supra*, the symmetrical subjunctive has been said to be a
 2 feature of the Spanish variety spoken in Mexico (Wald 1993). In order to test
 3 whether the preference between the subjunctive or the conditional in the main
 4 clause is related to the geographical provenance of our Spanish speaking partic-
 5 ipants, additional statistical analyses were run (cf. Table 5.17).

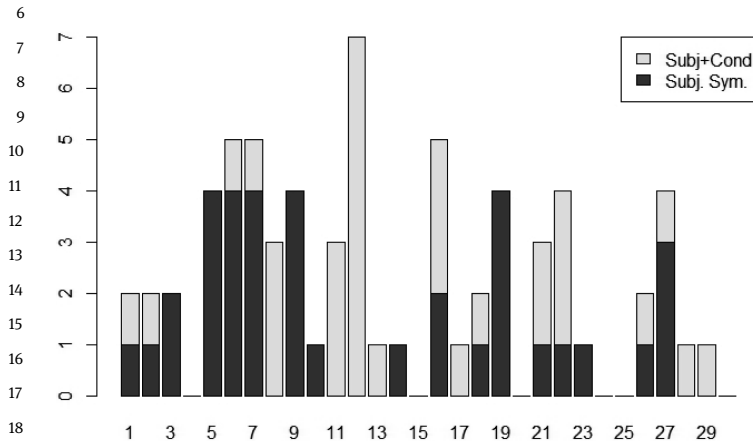

18 **Figure 5.2:** Subjunctive vs. conditional within the *if*- clauses' main sentence in Spanish

19 **Table 5.17:** Subjunctive vs. conditional depending on the speakers' geographical provenance

	American	Peninsular	t-test
24 SUBp+CONDa	5	27	0.0001*
25 SUBp+SUBa	19	17	0.036
26 t-test	0.0002*	0.044	

27 (P values resulting from the Welch t-test)

28
 29 Results of Table 5.17 are calculated on a sample of 83 compounded *if*- clauses
 30 produced by native Spanish speakers (cf. Table 5.13). Figures of Table 5.17 refer
 31 to a subsample of 68 subjunctive *if*- clauses depending on a main sentence
 32 carrying either the conditional tense or a tense from the subjunctive. These
 33 sentences represented 81.9% of the compound sentences elicited in L1 Spanish.
 34 American Spanish-speakers produced 24 sentences of this kind from which 19
 35 were marked by the symmetrical subjunctive. Peninsular Spanish-speakers
 36 produced 44 sentences of this kind from which 27 were marked by the pattern
 37 SUBs+CONDm. P-values of Table 5.17 are the results of comparing these two
 38 patterns within a larger set of patterns produced in L1 Spanish.

39
 40 ⁹ SBJ3, SBJ5, SBJ9, SBJ10, SBJ14, SBJ19.

1 Results from the t-test analysis showed that the Latin American Spanish
 2 speakers and the Peninsular Spanish speakers behaved differently in what con-
 3 cerns the preference for one or another pattern. The former preferred to use the
 4 subjunctive tense again in the main clause (p-value = 0.0002), whether the latter
 5 proved a balanced use between the two patterns (p-value = 0.044).¹⁰

8 5.5 Morphological features within *if*-clauses in Italian

9 185 *if*-clauses were elicited in Italian: 80 were simple sentences (43%) and 105 were
 10 compound sentences (56%). Tenses from the subjunctive mood were produced
 11 in 163 antecedents introduced by the Italian morpheme *si*- (88%), whereas indic-
 12 ative tenses other than the conditional emerged in 21 occurrences (11%) and the
 13 conditional tense only once (0.5%). Here, some examples of the most frequent
 14 combinations along the main and the subordinated sentences:

16 Se lei non fosse stata promossa nella ditta non sarebbe mai invitata a cena
 17 dal direttore

18 *If she had not been promoted within the company [she] would have never*
 19 *been invited to dine by the boss*

21 Se Karen non ottiene la promozione quindi non nasce proprio nessun tipo di
 22 rapporto tra i due e non si va neanche a pranzo

23 *If Karen does not get the promotion then it does not exist any kind of bond*
 24 *between the two and they do not go out for a meal*

25 Se lei avesse scelto l'atro piatto non ci sarebbe nessun problema

26 *If she had chosen the other dish there would have had no problem at all*

28
 29 These three examples cover 87% of the compound *if*-clauses produced by Italian
 30 speakers. The combination of the Italian *plus-que-parfait* in the antecedent and
 31 the past conditional in the main clause is the most frequent with 77 occurrences
 32 (73%). In addition, we elicited 8 occurrences carrying the present indicative in
 33 both the main and the subordinated clause (7%) and 6 occurrences carrying
 34 the Italian *plus-que-parfait* in the subordinated clause and the present condi-
 35 tional in the main sentence (5%). In Table 5.18, vertical axis contains the tenses

36
 37 **10** Results from Table 5.17 are to be taken cautiously because of statistical concerns. A t-test
 38 analysis can still be performed with unequal sample sizes, but the test's reliability is likely to
 39 decrease when one of the subsamples is equal or inferior to 10 cases. The elicitation of larger
 40 samples would help shed light on this particular.

1 produced in the main clause, and y-axis contains those produced in the sub-
2 ordinated clause.

3 Chi-square analyses revealed crucial differences between the Italian canonical
4 pattern –i.e., in which the antecedent is marked by the subjunctive and the
5 main clause is marked by a conditional tense (SUBs+CONDm), cf. Chapter 2–
6 and the rest of patterns produced by Italian speakers. The canonical pattern is
7 significantly more used than (i) indicative tenses other than the conditional in
8 both the main clause and the subordinated clause (INDs+INDm), (ii) the combination of a conditional tense in the main clause and an indicative tense in the antecedent *If P* (INDs+CONDm), and (iii) the combination of an indicative tense in the main clause and a subjunctive in the antecedent (SUBs+INDm).
9 The relatively small frequencies of these patterns suggest the non-prominent
10 role of them in the counterfactual system within the Italian *if*-clauses.
11
12
13
14

15 **Table 5.18:** Distribution of tenses within *if*-clauses in Italian

	Present indicative	<i>Imparfait</i>	<i>Passé composé</i>	Past conditional	<i>Imparfait SUB</i>	Pluperfect SUB
–	1 (0,5%)			1 (0,5%)	1 (0,5%)	77 (41,6%)
Present indicative	8 (4,3%)	2 (1%)	1 (0,5%)			1 (0,5%)
<i>Imparfait</i>		2 (1%)				1 (0,5%)
<i>Passé composé</i>			1 (0,5%)			
Simple future			1 (0,5%)			
Present conditional		1 (0,5%)	1 (0,5%)			6 (3,2%)
Past conditional		2 (1%)				78 (42,1%)

33 **Table 5.19:** Formal patterns across the *if*-clauses in Italian

Total	INDs+INDm	INDs+CONDm	SUBs+INDm	SUBs+CONDm
105 (100%)	15 (14,2%)	4 (3,8%)	2 (1,9%)	84 (80%)

Table 5.20: Statistical analyses between patterns in Italian *if* clauses

	INDs+INDm	INDs+CONDm	SUBs+INDm	SUBs+CONDm
INDs+INDm	–	0.016	0.002	<2.2e-16**
INDs+SUBm	0.016	–	[0.678]	<2.2e-16**
SUBs+INDm	0.002	[0.678]	–	<2.2e-16**
SUBs+CONDm	<2.2e-16**	<2.2e-16**	<2.2e-16**	–

(P values resulting from the X^2 test)

Up to now, we have analyzed the verbal morphology of the 105 *if* clauses presenting a main and a subordinated clause (*If P [then] Q*). Our subsequent analyses will account for the overall of 185 *if* clauses produced by Italian speakers, from which 43.2% are not explicitly related to a main clause (*If P*). We have classified the *if* clauses in four groups: standard, symmetrical indicative, conditional and others. We have classified as *Standard* (i) simple *if* clauses carrying a subjunctive tense (e.g., *Se solo avesse saputo della malattia di Karen*, If only I had known about Karen's condition), and (ii) compound *if* clauses where the main verb is a conditional tense and the subordinated verb is a subjunctive (e.g., *Se lei non fosse stata promossa [...], non sarebbe mai invitata a cena*, If she had not been promoted within the company [she] would have never been invited to dine). We have classified as symmetrical indicative the compound *if* clauses carrying an indicative tense other than the conditional both in the main and the subordinated sentence (e.g., *Se Karen non ottiene la promozione [...], non si va neanche a pranzo*, If Karen does not get promoted [...] [they] do not go out for a meal). Under the label 'Cond' we have classified those *if* clauses where the antecedent *If P* is marked by a conditional tense (e.g., *Se solo non avrei promosso Karen*, If only I wouldn't have promoted Karen). We have labeled as 'Others' the rest of patterns produced by Italian speakers (INDs+CONDm, SUBs+INDm), which accounted for 2 occurrences each.

Table 5.21: Verbal morphology across the *if* clauses in Italian

Total	Standard	Ind. Sym.	Cond.	Others
185	162	17	2	4
(100%)	(87,5%)	(9,1%)	(1%)	(2,1%)

Table 5.22: Statistical analyses between patterns in Italian *if* clauses

	Standard	Ind. Sym.	Cond.	Others
Standard	–	<2.2e-16**	<2.2e-16**	<2.2e-16**
Ind. Sym.	<2.2e-16**	–	0.0009*	0.007
Cond.	<2.2e-16**	0.0009*	–	0.680
Others	<2.2e-16**	0.007	0.680	–

(P values resulting from the X^2 test)

1 Italian speakers used the standard verbal morphology more frequently in a
 2 significant way compared to (i) the conditional tense marking the antecedent *If*
 3 *P*, and (ii) to other non-prominent patterns. The frequency of the symmetrical
 4 indicative proved to be significantly higher compared to the frequency of condi-
 5 tional tenses within the subordinated clause.

6 7 8 **5.6 Comparison between the *if*- clauses in French, 9 Spanish and Italian**

10 In prior sections we have described how native speakers of French, Spanish and
 11 Italian privilege different combinations of tenses for the compound *if*- clauses.
 12 Table 5.23 revealed significant differences between French and Spanish at this
 13 level. The marking INDs+CONDm seems to be a characteristic of the conditionality
 14 in French, whereas the Spanish fluctuates between the subjunctive and the condi-
 15 tional for those main sentences whose antecedent is marked by the subjunctive
 16 mood.

17 Symmetrical sentences carrying indicative tenses other than the conditional
 18 both in the main and the subordinated clause does not hold significant differences
 19 between French and Italian, although they don't seem to be prominent either.
 20 Table 5.24 shows that the crucial difference between French and Italian takes
 21 place for the *if*- clauses where the main sentence carries a conditional tense.
 22 Italian privileges the subjunctive mood to complete these sentences, whereas
 23 French privileges other indicative tenses different from the conditional. This
 24 result confirms the prominence of the canonical verbal morphology in the French
 25 and Italian samples we collected from native speakers.

27 **Table 5.23:** Comparison between the French and the Spanish *if*- clauses

	French	Spanish	X^2 test
29 INDs+INDm	29	11	0.071
30 INDs+CONDm	86	1	<2.2e-16**
31 INDs+SUBm	0	2	[0.321]
32 CONDs+CONDm	3	0	[0.393]
33 SUBs+INDm	0	1	[0.849]
34 SUBs+CONDm	0	32	8.065e-13**
35 SUBs+SUBm	0	36	1.266e-14**
36 Total	118/236	83/171	0.848

37 (P values resulting from the X^2 test)

38
39
40

1 **Table 5.24:** Comparison between the French and the Italian *if* clauses

	French	Italian	X^2 test	
3	INDs+INDm	15	0.078	
4	INDs+CONDm	4	<2.2e-16**	
5	CONDs+CONDm	0	[0.287]	
6	SUBs+INDm	2	[0.426]	
7	SUBs+CONDm	84	<2.2e-16**	
8	Total	118/236	105/185	0.200

9 (P values resulting from the X^2 test)11 **Table 5.25:** Comparison between the Spanish and the Italian *if* clauses

	Spanish	Italian	X^2 test	
13	INDs+INDm	15	1	
14	INDs+CONDm	4	[0.518]	
15	INDs+SUBm	0	[0.367]	
16	SUBs+INDm	2	1	
17	SUBs+CONDm	84	1.569e-08**	
18	SUBs+SUBm	0	2.506e-13**	
19	Total	83/171	105/185	0.148

20 (P values resulting from the X^2 test)

21
22 The comparison between Spanish and Italian *if*- clauses (Table 5.25) reveals a
23 similar behavior between the native speakers of these Romance languages as
24 for the frequencies of the symmetrical indicative in both the main and the sub-
25 ordinated clause. The two languages privilege the use of the subjunctive in the
26 subordinated clause. However, the symmetrical subjunctive in both the main
27 and the subordinated clause seems to be a feature characterizing only Spanish
28 *if*- clauses. The ambivalence between the conditional or the subjunctive in the
29 Spanish hypothetical system is at the origins of the typological differences
30 observed between Spanish and Italian.

31 Up to know the analysis of the French, Spanish and Italian *if*- clauses has
32 been based on patterns of tenses' combinations. In what follows, we classified
33 the verbal morphology accordingly to the description of grammarians in each
34 language (cf. Table 5.26 to Table 5.28). Obviously, the standard verbal morphology
35 within French *if*- clauses does not correspond to the tenses generally expected in
36 standard Spanish *if*- clauses. But still making comparisons based on grammatical
37 concerns will allow us to test whether the native speakers participating in our
38 survey are aligned in the use of standard verbal morphology.
39
40

1 **Table 5.26:** *If*-clauses' verbal morphology: Comparison between French and Spanish

	French	Spanish	Welch t-test
3 Standard	204	155	0.184
4 Symmetrical IND.	29	11	0.040
5 Conditional	3	1	0.463
6 Others	0	4	0.045
7 Total <i>if</i> -clauses	236	171	

8 (P values resulting from the Welch t-test)

10 **Table 5.27:** *If*-clauses' verbal morphology: Comparison between French and Italian

	French	Italian	Welch t-test
13 Standard	204	162	0.733
14 Symmetrical IND	29	17	0.305
15 Conditional	3	2	0.857
16 Others	0	4	0.045
16 Total <i>if</i> -clauses	236	185	

18 (P values resulting from the Welch t-test)

19
20
21
22
23
24
25
26
27
28
29
30
31
32
33
34
35
36
37
38
39
40
Welch t-test analyses did not revealed significant differences between French and Spanish at the level of the standard morphology¹¹, nor for the symmetrical indicative, nor for the use of the conditional tense succeeding the morpheme *si*- (*if*-). No significant differences were found between the verbal morphology produced in French and Italian¹² across the *if*-clauses (Table 5.27), nor between Spanish and Italian¹³ (Table 5.28).

11 In Table 5.26, the Standard row designates different combination of tenses for French and Spanish. For the former, it accounts for the combination of a conditional tense in the main sentence and the *imparfait*, the present tense or the *plus-que-parfait* in the subordinated clause. For the latter, it accounts for the combination of a subjunctive tense in the subordinated sentence plus a conditional tense or another subjunctive tense in the main clause.

12 In Table 5.27, the Standard row designates different combination of tenses for French and Italian. For the former, it accounts for the combination of a conditional tense in the main sentence and the *imparfait*, the present tense or the *plus-que-parfait* in the subordinated clause. For the latter, it accounts for the combination of a subjunctive tense in the subordinated sentence plus a conditional tense in the main clause.

13 In Table 5.28, the Standard row designates different combination of tenses for Italian and Spanish. For the former, it accounts for the combination a subjunctive tense in the subordinated sentence plus a conditional tense in the main clause. For the latter, it accounts for the combination of a subjunctive tense in the subordinated sentence plus a conditional tense or another subjunctive tense in the main clause.

Table 5.28: *If*-clauses' verbal morphology: Comparison between Spanish and Italian

	Spanish	Italian	Welch t-test
Standard	155	162	0.352
Symmetrical IND	11	17	0.332
Conditional	1	2	0.605
Others	4	4	0.910
Total <i>if</i> -clauses	171	185	

(P values resulting from the Welch t-test)

The lack of significant differences concerning the grammatical description of the *if*-clauses elicited in French, Spanish and Italian confirms that the native speakers of these groups do behave similarly. Specifically, they tend to privilege standard verbal morphology over the symmetrical indicative combination, as well as over the substandard use of the conditional tense in the antecedent (*if P*).

5.7 Effects of sociolinguistic factors on the L1 production

Up to now, we have seen some features of French, Spanish and Italian related to (i) the grammatical devices expressing counterfactual mutation cores (section 5.1), (ii) modal verbs across indicative mutation cores (section 5.2), and (iii) morphology features of the conditional constructions *If P (then) Q* (sections 5.2 to 5.6). In the present section, we will take into account some sociolinguistic factors –e.g., participants' geographical provenance– in order to see whether they can explain inter-individual differences at the level of the L1 production.

5.7.1 Geographical provenance

Since our data collection was mainly carried in the French cities of Marseille and Aix-en-Provence, we proceeded to divide the French group in the aim of testing whether the Southeastern variety of French spoken at the Provence-Alpes-Côte d'Azur region –henceforth, PACA– presented a particular distribution across the grammatical devices encoding counterfactual mutation cores. Subsequently, we carried statistical analyses between a subgroup of 17 Southeastern speakers and a subgroup of 13 French speakers coming from other regions. T-test analyses revealed an inferior use of subjunctive tenses by Southeastern speakers (p -value = 0.0001, cf. Table 5.29). The French participants coming from the PACA region used less frequently the subjunctive tense, compared to the rest of the group (p -value = 0.0001, cf. Table 5.29).

1 **Table 5.29:** Grammatical devices depending on the geographical provenance: French L1

	PACA	Others	T-test
3 Conditional	25	8	0.003
4 Indicative	4	7	0.170
5 <i>If</i> clause	14	5	0.082
6 Subjunctive	3	16	0.0001*
7 Nominalizations	5	3	0.727
8 Total	51/90	39/90	

9 (P values resulting from the Welch t-test)

11 The division across the L1 Spanish speakers led us to compare a subgroup of
 12 14 Latin American speakers and a subgroup of 16 speakers from Spain. No
 13 significant differences were found at the level of the grammatical devices encod-
 14 ing the counterfactual cores in Spanish L1.¹⁴ As for the Italian L1 participants,
 15 we proceeded to compare the production of 15 Northern speakers –coming from
 16 Liguria, Lombardy, Venetia, Friuli, Toscana & Emilia-Romagna– with the produc-
 17 tion of the rest of the group –i.e., 15 speakers coming from Latium, Campania,
 18 Basilicata, Puglia, Calabria & Sicily. No significant differences were found between
 19 the Italian subgroups.

21 **Table 5.30:** Grammatical devices depending on the geographical provenance: Spanish L1

	American	Peninsular	T-test
24 Conditional	0	3	0.083
25 Indicative	3	4	0.834
26 <i>If</i> clause	3	3	0.867
27 Subjunctive	25	33	0.369
28 Nominalizations	11	5	0.057
29 Total	42/90	48/90	

30 (P values resulting from the Welch t-test)

36 ¹⁴ Nonetheless, these subgroups hold a significant difference regarding the preferred tense
 37 within the Spanish conditional constructions' main clause (cf. Table 5.19). Spanish speakers
 38 from America privileged subjunctive tenses, whereas speakers from Spain privileged conditional
 39 tenses.

1 **Table 5.31:** Grammatical devices depending on the geographical provenance: Italian L1

	Northern	Others	T-test
3 Conditional	11	6	0.182
4 Indicative	10	15	0.244
5 <i>If</i> - clause	9	9	1
6 Subjunctive	12	5	0.060
7 Nominalizations	3	10	0.036
8 Total	45/90	45/90	

9 (P values resulting from the Welch t-test)

11 5.8 Conclusions

13 The results showed in the present Chapter are quantitative. They have been
 14 organized in different sections highlighting various ingredients of counter-
 15 factuality, like the use of modal verbs or the morphological preferences within
 16 *if*- clauses. For each particular feature, results in French, Spanish and Italian
 17 have been presented. Additionally, comparisons have been carried out between
 18 pairs of languages in the aim of testing the presence of significant differences
 19 between them and thus, to obtain a more precise picture for their typological dis-
 20 tance. In the following paragraphs, we summarize the main results of Chapter 5.

22 5.8.1 Construction of counterfactual scenarios

24 The three languages observed present different preferences when talking about
 25 *what might have been*. The conditional tense plus a modal verb is more fre-
 26 quently used in French in a significant way compared to Spanish. The frequency
 27 of other indicative tenses different from the conditional is significantly higher in
 28 Italian compared to Spanish. Conversely, the subjunctive is more frequently used
 29 in Spanish, compared to French and Italian.

32 5.8.2 The use of modal verbs

34 Modal verbs frequently marked conditional tenses in both French and Italian.
 35 Unlikely, this was rarely the case in Spanish. Both French and Italian share a
 36 common pattern when combining the conditional tense and a modal verb:
 37 native speakers of these languages use more frequently *pouvoir* / *potere* (could)
 38 over *devoir* / *dovere* (should). Another similarity involves the prominent position
 39 of modal verbs within the past conditional, which is the past participle position
 40 (*pu* / *dû* in French, *potuto* / *dovuto* in Italian). This 'dedicated' position of a

1 modal element within the conditional tense is a critical difference between
2 French and Italian, compared to Spanish.

3

4

5 **5.8.3 Verbal morphology within *if*- clauses**

6

7 The French system differs from the Spanish and the Italian systems at the level of
8 the conditional construction's subordinated clause, for which the *plus-que-parfait*
9 and the *imparfait* are prominently used. The specificity of the Spanish system
10 holds in the ambivalence of conditional tenses and subjunctive tenses in the
11 main clause. This ambivalence may have its origins in the salient use of the
12 subjunctive by the Latin American speakers, whereas in the production of
13 the speakers from Spain the use of the conditional tense and the subjunctive
14 tense are balanced.

15

16 **5.8.4 The effect of sociological factors in L1 productions**

17

18 The participants' geographical provenance proved to be critical for the French
19 speakers. Subjunctive tenses were less used to express counterfactual modi-
20 fications by those speakers having been raised at the Southeastern region of
21 Provence-Alpes-Côte d'Azur. Within the Spanish group, the symmetrical subjunc-
22 tive within *if*- clauses was more frequently used by the Latin American speakers.

23

24

25

26

27

28

29

30

31

32

33

34

35

36

37

38

39

40

6 Results in L2 French

This chapter focuses on the L2 French responses of native-speaking Spanish and Italian. 90 mutation cores were elicited per group. As in the precedent Chapter, responses were classified in five grammatical devices: (a) verbal forms of the conditional, (b) indicative forms different from the conditional, (c) *if*-clauses, (d) subjunctive forms, and (e) nominalizations or non-inflected forms. For each grammatical device, examples will be given first in L2 French by the Spanish group (SP) followed by the Italian group (IT).

a. Verbal forms of the conditional:

(SP) Elle aurait pu avoir reçu un traitement à sa maladie

She could have had a medical treatment for her condition

(IT) Monsieur Carlson, entre les deux assiettes qu'il voulait choisir, au lieu de choisir les moules il aurait choisi les coquilles Saint-Jacques

Mr. Carlson –confronted to the choice of the two dishes he had considered–, instead of choosing the mussels he would have rather chosen the scallops

b. Indicative verbal forms different from the conditional:

(SP) Karen ne a pas morte parce qu'elle ne a mangé pas la sauce à base de vin de les moules parce que finalement elle a mangé poulet

Karen was not dead because she didn't eat the mussels' wine sauce because she finally ate some chicken

(IT) Karen était avait entre-temps guérie de sa maladie

Karen had healed of her disease in the meantime

c. *If*-clauses:

(SP) Si elle *n'aurait été pas* choisie pour un poste de supérieur elle [ne] serait pas allée au restaurant avec lui

If she had not been chosen for a higher position, she would have not gone out with him to the restaurant

(IT) Si Karen n'avait participé au dîner, parce que par exemple elle avait d'autres choses à faire, elle [ne] serait pas *mort*

If Karen had not taken part to the diner because for example she had other things to do, she would have not died

<https://doi.org/10.1515/9781501507786-007>

d. Verbal forms of the subjunctive:

(SP) Qu'elle [ne] soit pas malade, qu'elle n'ait pas la maladie

[That] She was not allergic she suffered not from that condition

(IT) Que cette maladie ne soit pas caractérisée par le manque d'un enzyme [...] donc que la maladie [...] qu'elle n'ait pas cette typologie d'effet

[That] That disease was not characterized by the lack of an enzyme [...] so that the disease [...] that she did not suffered from that condition

e. Nominalizations or non-inflected forms:

(SP) Prendre les coquilles au lieu des moules

To choose the scallops rather than the mussels

(IT) Renoncer aller dîner, bon, trouver un prétexte pour ne pas aller avec son chef

To refuse going out to diner, well to find an excuse to not going out with her boss

Our results revealed that Spanish and Italian speakers had different preferences in the L2 French devices used to encode counterfactuality. Within the Spanish group, conditional tenses (example (a)) were used more frequently in a significant way compared to the subjunctive's verbal forms ($X^2(2, N = 90) = 14.187, p < .001$). Chi-squared analyses within the Italian group revealed a significant use of indicative tenses different from the conditional (b) over the rest of grammatical devices, $X^2(5, N = 90) = 60.335, p < .001$ (cf. Table 6.3). As seen in Chapter 5, French control group privileged conditional tenses (a) in a significant way over nominalizations (e), $X^2(2, N = 90) = 18.193, p < .001$, and other indicative forms different from the conditional (b), $X^2(2, N = 90) = 13.265, p < .001$ (cf. Table 5.2).¹

Table 6.1: Distribution of grammatical devices in L1

	Conditional	Other indicatives	If- clauses	Subjunctive	Non-inflected forms	Total
French	33 36.6%	11 12.2%	19 21.1%	19 21.1%	8 8.8%	90
French by SP	28 31.1%	20 22.2%	20 22.2%	7 7.7%	15 16.6%	90
French by IT	17 18.8%	55 61.1%	10 11.1%	6 6.6%	2 2.2%	90

¹ The lack of significant differences in the frequencies of the control group's responses carrying the conditional tense, the subjunctive and *if*-clauses suggests that these devices are similarly used in French counterfactuals, $X^2(3, N = 90) = 7.491, p = 0.02$.

Table 6.2: Significant differences within the Spanish group

	Cond.	Other Ind.	<i>If</i> - clauses	Subj.	Non-inflected
Cond.	–	0.238	0.238	0.0001*	0.035
Other Ind.	0.238	–	1	0.012	0.451
<i>If</i> - clauses	0.238	1	–	0.012	0.451
Subj.	0.0001*	0.012	0.012	–	0.191
Non-inflected	0.035	0.451	0.451	0.191	–

The numeric convergence between the L2 French Spanish group and the control group regarding the use of conditional tenses deserves a subsequent qualitative analysis. In section 6.1 we will describe in detail how the conditional is used by the Spanish learners. Our analysis should clarify whether Spanish speakers combine it with modal verbs in a native-like manner. In Section 6.2 attention will be paid to the overuse of indicative tenses different from the conditional by native-Italian speakers in L2 French. Two explicative factors will be explored: the competence's level within the Italian group in L2 French and the stylistic preferences to express counterfactuality in Italian.

Table 6.3: Significant differences within the Italian group

	Cond.	Other Ind.	<i>If</i> - clauses	Subj.	Non-inflected
Cond.	–	1.809e-08**	0.210	0.025	0.0006
Other Ind.	1.809e-08**	–	8.62e-12**	4.076e-14**	<2.2e-16**
<i>If</i> - clauses	0.210	8.62e-12**	–	0.432	0.036
Subj.	0.025	4.076e-14**	0.432	–	[0.277]
Non-inflected	0.0006	<2.2e-16**	0.036	[0.277]	–

6.1 Comparison between the control group's production and L2 French by Spanish speakers

T-test analyses revealed no significant differences in the distribution of the grammatical devices of the control group and L2 French by Spanish speakers. However, specific analyses run on the modal verb frequencies proved the existence of critical differences between these groups. In the following paragraphs, we will describe in a qualitative way the combination of a modal verb with the conditional tense. From a formal viewpoint, this combination is highly coded in the control group. The French native-way of combining these elements consists of producing the modal verb in the past participle position within a past conditional. In L2 French, we elicited 9 occurrences replicating this pattern (cf. example (a)). Other combinations of these elements were produced in L2 French by Spanish speakers, as showed in the following examples:

1 Qu'elle aurait pu choisir son repas
 2 [That] She could have chosen her meal
 3 Elle pourrait avoir commandé elle-même
 4 She could have ordered by herself
 5

6 The first example above contains a native-like combination of the modalized past
 7 conditional but it is introduced by the relative pronoun *que*, which generally
 8 works as a supporting element of the subjunctive in French, as well as in Spanish.
 9 In all, 6 occurrences of this kind were elicited. The second example contains the
 10 modal verb *poder* (could) not in the past participle position but as a present con-
 11 ditional introducing an infinitive periphrasis. We obtained 2 occurrences of this
 12 sort. In addition, we also elicited some mutation cores carrying a past conditional
 13 non-marked by a modal verb (cf. example below). In the control group's produc-
 14 tion we only elicited one occurrence of this kind, but in the L2 French production
 15 by Spanish speakers we obtained 11 occurrences, all of them introduced by the
 16 relative pronoun *que*.
 17

18 Que son supérieur aurait choisi les moules
 19 [That] Her boss would have ordered the mussels
 20
 21

22 Qualitatively, the conditional forms produced by Spanish speakers proved to be
 23 different from the native-like responses because either the addition or the absence
 24 of two features: the relative pronoun *que* (+) and the modal markers *pu / dû* (-).
 25

26 **Table 6.4:** Formal features of the conditional tenses elicited per group

	Control group	L2 French
29 COND (Auxiliary) + PP (Modal)	32	9
30 COND (Auxiliary) + PP	1	0
31 <i>Que</i> + COND (Auxiliary) + PP (Modal)	0	6
32 <i>Que</i> + COND (Auxiliary) + PP	0	11
33 COND (Modal) + INF (Auxiliary) + PP	0	2

34
 35 Table 6.4 offers a summary on the formal composition of the conditional tenses
 36 across groups to better understand the differences between them. In L2 French,
 37 the modal verbs in the past participle position were 15 and the conditional
 38 tenses introduced by *que-* were 17. As the relative pronoun *que-* was not a formal
 39 feature of the French natives' modalized conditional, we have set it apart in the
 40 subsequent chi-squared test analyses (cf. Table 6.5).

Table 6.5: Comparison of the modalized past conditional between groups

	Control group	L2 French	X ² test
COND (Auxiliary) + PP (Modal)	32	9	9.236e-05*
Others	1	19	5.533e-05*
X ² test	7.521e-09*	0.064	

Results shown in Table 6.5 come from analyses run on equal samples of 90 responses per group produced by native French speakers (control group) and by Spanish speakers in L2 French. Thus, p-values are the result of zooming within the 33 conditional tense' responses in L1 French and within the 28 conditional tense' responses in L2 French. Figures of Table 6.5 have been taken as proper grammatical devices –i.e., modalized conditional tenses and modal-free conditional tenses–, that have been related to a greater repertoire of grammatical means.

Table 6.5 offers a quantitative comparison of the modalized past conditional – i.e., Conditional (Auxiliary verb) + Past participle (Modal verb)–between groups. The X² analyses revealed that (i) French natives associate more frequently the past participle as the position for modal verbs to being produced at, and that (ii) Spanish speakers introduce their conditional tenses differently compared to the control group (i.e., by means of the relative French pronoun *que*-). We will discuss these results in Chapter 8.

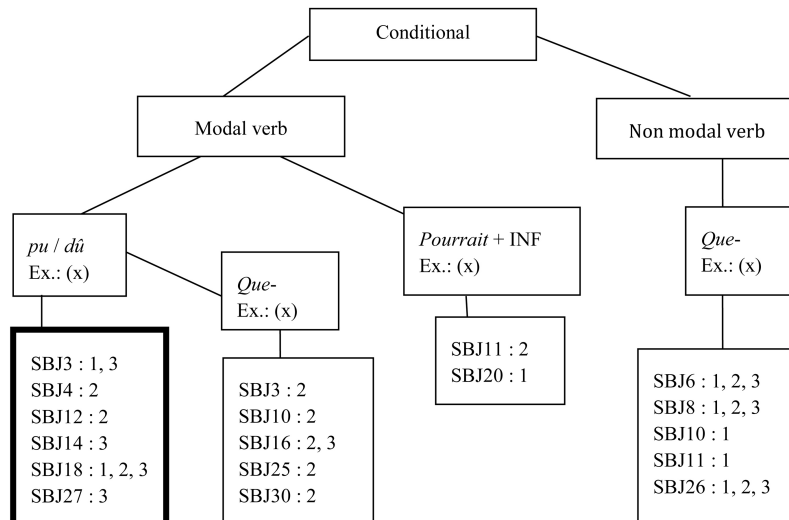

Figure 6.1: Summary on the uses of the conditional tense by Spanish speakers

1 In the Figure above, numbers from 1 to 3 refer to the response of each participant
 2 (SBJ) to the mutation task. The bold square corresponds to the most frequent
 3 response of the control group (i.e., 9 occurrences produced by 6 Spanish learners
 4 in L2 French).

6.1.1 The use of modal verbs in other indicative tenses different from the conditional

8 As for the use of other indicative tenses different from the conditional, three
 9 tenses were used by Spanish speakers to express counterfactuality in L2 French:
 10 the present indicative, the *imparfait* and the present perfect (the French *passé*
 11 *composé*, cf. example (b) at the beginning of the Chapter). Examples of the
 12 present indicative and the *imparfait* are given below. The frequencies of these
 13 tenses within the mutation cores in L2 French resulted to hold no significant dif-
 14 ferences compared to the control group's frequencies. In L2 French, 9 mutation
 15 cores carried the *passé composé*, 8 the present indicative and 3 the *imparfait*.²
 16

17 Quand le serveur il est arrivé avec le plat, Karen elle dit « est-ce que vous
 18 avez utilisé quelque sauce avec du vin ou avec de l'alcool pour le cuisiner
 19 le plat? » et le serveur il dit « un moment, je vais demander » et après il
 20 revient et il dit « oui, en fait oui. »

21 *When the waiter has brought Karen's dish she says « have you used any wine's*
 22 *sauce or any alcohol to cook the dish?» and the waiter says "one moment,*
 23 *I'm gonna ask" and after he comes back and he says "yes, actually yes."*

24 Elle était au courant, voilà, que... il y avait du vin voilà dans les moules

25 *She was aware, yeah, that there was any alcohol in the mussels*

27
 28 The macrostructure of the first example above is based on the use of the con-
 29 junction *et* (3 occurrences), 2 adverbs that aid to interpret the temporal sequence
 30 (*quand, après*), 3 direct speech segments (marked in the example by inverted
 31 commas) and 3 occurrences where the subject is followed by a clitic pronoun
 32 (*Karen, elle... / le serveur, il...*). These features make the fragment similar to
 33 linear or chronological narrations. Taken out of the context, a *naïve* reader could
 34 interpret it as factual. This is maybe why in the production of the control group
 35 the present indicative and the *passé composé* are significantly less used over the
 36 combination of a conditional tense and a modal verb. Like in L1 Spanish, in L2
 37 French we elicited some modal verbs at the past participle position within the
 38 present perfect tense or *passé composé*. This use of the French modals *pu / dû*
 39

40 ² The control group's production accounted for 8 mutation cores carrying the present indica-
 tive and 3 the *passé composé*.

1 was not found in the control group's production. In all, we elicited 8 occurrences
 2 of this kind. For example:

3
 4 Elle a dû parler à son patron, lui dire par exemple « j'ai une maladie, je [ne]
 5 peux pas boire de l'alcool. »

6 *She should have talked to her boss, say to him for example "I suffer from a
 7 rare condition, I can't drink any alcohol."*

8
 9 In the Figure below, numbers from 1 to 3 refer to the response of each participant
 10 (SBJ) to the mutation task. The bold square corresponds to the most frequent
 11 response of the control group (i.e., one occurrence produced by one Spanish
 12 learner in L2 French).

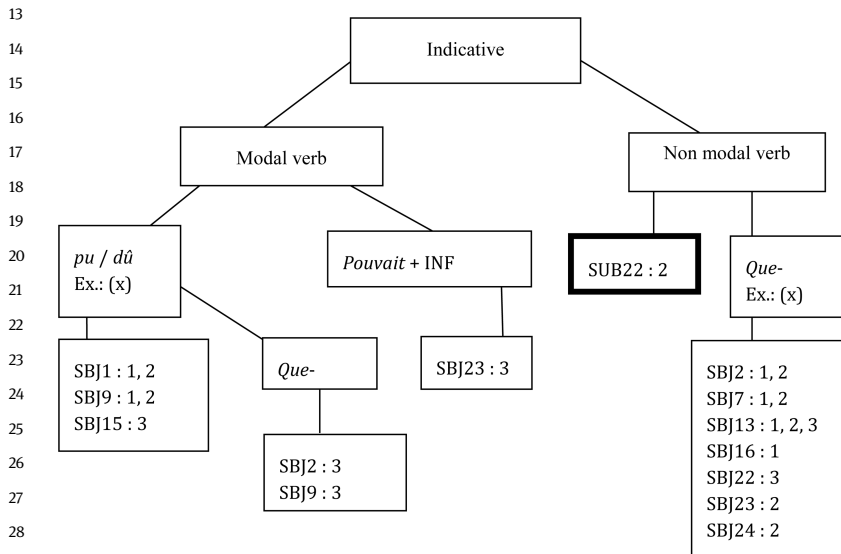

30 **Figure 6.2:** Summary on the uses of other indicative tenses by Spanish speakers

32 **6.1.2 The use of the conditional tense within *if*- clauses**

33
 34 The conditional tense is sometimes used by the Spanish learners in a non-native
 35 way within *if*- clauses. 7 mutation cores carried a past conditional (e.g., *Si elle*
 36 **n'aurait été pas choisie pour un poste de supérieur, elle [ne] serait pas allée au*
 37 *restaurant avec lui*; If she *wouldn't have been chosen for a higher position,
 38 she wouldn't have gone out with him to the restaurant), against 13 carrying other
 39 indicative tenses (e.g., *Si elle [n'] avait pas eu cette maladie, elle [ne] serait pas*
 40 *morte*; If she had not have this condition, she wouldn't have died). In French,
 the former use is considered ungrammatical, whereas the latter is not.

The 7 ungrammatical occurrences were produced by 5 learners. This subgroup of learners presents a mean regarding FFL studies of 2.1 years, which is inferior to the group's mean (5.6 years). The division of learners accordingly their geographical provenance and more particularly, their variety of Spanish –i.e., American *versus* Peninsular- did not reveal differences in what concerns the use of the conditional tense within the *if*-clauses' subordinate sentences in L2 French (p-value resulting from the Welch t-test = 0.58)³.

6.2 Comparison between the control group's production and L2 French by Italian speakers

L2 French responses by Italian speakers presented an overuse of other indicative tenses different from the conditional, compared to the control group. This turned to be a significant difference between groups when running t-test analyses (cf. Table 6.6).

Table 6.6: Comparison between the control group and L2 French by Italian speakers

	French	L2 French	T-test
Conditional	33	17	0.007
Other ind.	11	55	6.168e-13*
<i>if</i> -clauses	19	10	0.068
Subjunctive	19	6	0.005
Non-inflected	8	2	0.051

As explained in Chapter 4, the Italian group was more homogeneous than the Spanish group in terms of immersion and FFL studies. Much of our Italian speakers had been lived in France for a period equal or less than 12 months. Could this result be linked to their L2 French level of competence? In order to answer this question, we analyzed qualitatively their responses to our second instruction; in which speakers were invited to tell us how the modifications they had made to the mutation task would have modified the relationship between Karen and Mr. Carlson. We will henceforth refer to this instruction as the predictive task.

³ The replica of this analysis across the 224 *if*-clauses elicited from the entire guided interview in L2 French confirmed the lack of significant differences between the Spanish learners coming from America and Spain (p-value resulting from the Welch t-test = 0.814).

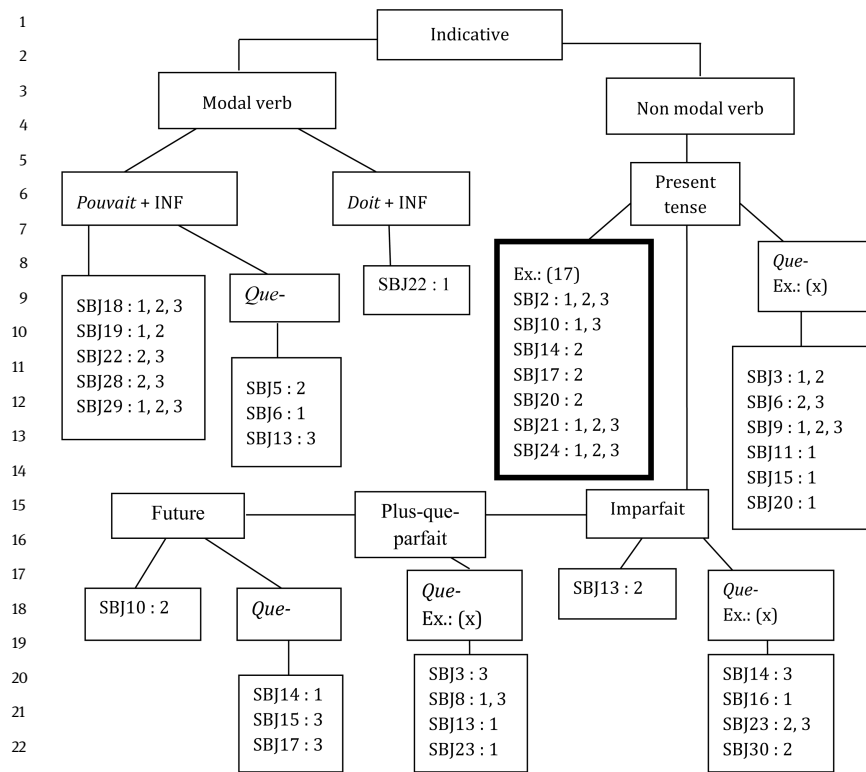

Figure 6.3: Summary on the uses of other indicative tenses by Italian speakers

The 55 occurrences of other indicative tenses different from the conditional were produced by 23 out of the total 30 Italian speakers in the mutation task. Figure 6.3 is a graphical representation of the distribution of these tenses across learners. Numbers from 1 to 3 refer to the response of each participant (SBJ) to the mutation task. The bold square corresponds to the most frequent response of the control group (i.e., 14 occurrences produced by 7 Italian learners in L2 French).

The overuse of indicative tenses other than the conditional in the mutation task was an unexpected result, so we decided to look at the productions of the 23 learners having produced them, now in the predictive task.⁴ In the following

⁴ What is henceforth called the predictive task are responses obtained from the second instruction of the guided interview (i.e., *Quels effets auraient eu vos modifications sur le rapport entre Karen et Carlson ?* What would have been the effects of your modifications on the relationship between Karen and Carlson?). The following results were published in a collective volume edited by Martin Howard and Pascale Leclercq: *Tense-Aspect-Modality in a Second Language*, Contemporary perspectives (2016), Studies in Bilingualism 50, 213-252. Amsterdam: John Benjamins.

1 sections –from 6.2.1 to 6.2.3– we will switch to qualitative analyses in the aim of
 2 answer a question that could not be answered satisfactory by quantitative
 3 means. And this question is: What lies behind the overuse of indicative tenses
 4 other than the conditional in the Italian group of learners? In the predictive
 5 task, we distinguished three patterns across the French production of these 23
 6 speakers:

- 7 – A subgroup of 10 speakers whose responses contained no conditional forms
 8 at all.⁵ We will henceforth refer to this subgroup as pattern A. Examples of
 9 their production are given in the next section (cf. 6.2.1).
- 10 – A subgroup of 8 speakers whose responses were prominently encoded by
 11 the present indicative or the *imparfait* and only rarely marked by conditional
 12 forms.⁶ We will henceforth refer to this subgroup as pattern B. Examples of
 13 their production are given in section 6.2.2.
- 14 – A subgroup of 5 speakers whose responses were prominently encoded by
 15 conditional forms.⁷ We will henceforth refer to this subgroup as pattern C.
 16 Examples of their production are given under in section 6.2.3.

19 6.2.1 Present tense

21 A subgroup of eight speakers responded only by means of the present tense
 22 (subjects 6, 9, 10, 14, 15, 17, 18, 24). From this subgroup of speakers, we identified
 23 99 verbal forms of the present tense. We observed two syntactic patterns in
 24 which the speakers structured their discourse: by coordinated clauses linked
 25 by copulative and adversative conjunctions as in (f), and by *if*- clauses which
 26 allowed the speaker to frame his/her discourse in relation to a specific situation
 27 or context as in (g). For instance:

- 28
- 29 (f) 1. *SBJ: *alors peut-être qu'il passe une bonne soirée.*
 30 So maybe he is having a good evening.
- 31 2. *SBJ: *mais alors monsieur Carlson veut la ramener à la maison.*
 32 But then Mr. Carlson wants to give her a lift.
- 33 3. *SBJ: *et ils discutent sur la promotion de Karen.*
 34 And they discuss on Karen's promotion.
- 35
- 36
- 37

38 ⁵ Subjects 6, 9, 10, 14, 15, 17, 18, 24, 28, 29.

39 ⁶ Subjects 2, 5, 8, 13, 19, 20, 21, 22.

40 ⁷ Subjects 3, 11, 16, 23, 30.

- 1 4. *SBJ: *Karen **est** très heureuse de ça et très contente.*
 2 Karen is very happy about it and very glad.
 3
 4 5. *SBJ: ***et remercie** beaucoup son supérieur.*
 5 And she's very thankful to her boss.
 6
 7 6. *SBJ: ***mais** monsieur Carlson à un certain point.*
 8 But at some point Mr. Carlson.
 9
 10 7. *SBJ: ***peut** lui donner l'impression que cette promotion.*
 11 May give her the impression that her promotion.
 12
 13 8. *SBJ: *il **faut** se la gagner.* [SBJ9]
 14 She has to earn it.
 15
 16 (g) 1. *SBJ: *et sinon **si** le dîner il **va continuer** bien.*
 17 And otherwise, if the dinner will continue.
 18
 19 2. *SBJ: *elle **va manger** les coquilles de Saint Jacques.*
 20 She's going to eat the scallops Saint-Jacques.
 21
 22 3. *SBJ: *et rien **va arriver**.*
 23 And nothing is going to happen.
 24
 25 4. *SBJ: ***peut-être** aussi que elle **va tomber** amoureuse.*
 26 Maybe she's also going to fall in love.
 27
 28 5. *SBJ: *du monsieur Carlson on sait jamais.* [SBJ14]
 29 With Mr. Carlson, you never know.

29 Four speakers, subjects 9, 10, 17 and 18, responded to the predictive task using
 30 several present tense forms as in example (f). Their responses were marked
 31 by the modal adverb *peut-être* (maybe) and structured in coordinated clauses by
 32 means of the conjunctions *et* (and) and *mais* (but). Direct speech was used by
 33 speakers 10 and 17 to retell fictional conversations between the characters of
 34 the stimulus (*Elle dit mais tu voulais me tuer ou pas ? Eh non, il dit, non mais*
 35 *moi j'avais complètement oublié, She says but you wanted to kill me or what?*
 36 *Ah no, he says, but I had completely forgot).*

37 Slightly more than one third of the 99 occurrences elicited in the present
 38 tense was composed of the periphrastic verb form 'Aller + Infinitive' which is
 39 usually used as a periphrastic form to express futurity (lines 2-3-4 of the example
 40 above). This kind of response is based on the present tense of the verb *Aller* (go)

1 followed by an infinitive. Overall, seven speakers⁸ produced 36 occurrences of
 2 this structure in the predictive task: 29 were composed of the 3rd person
 3 singular form *va* + infinitive; 4 tokens of the 3rd person plural form *vont* +
 4 infinitive; and 3 tokens of the 1st person singular form *vais* + infinitive. The
 5 semantic role played by the periphrastic future ‘*Aller* + Infinitive’ in example
 6 (g) is equivalent to the conditional tense. This is because it is used by the
 7 speaker to encode the posteriority of a process whose actualization is suspended.
 8 In example (g), ‘*Aller* + Infinitive’ could be replaced by the conditional tense
 9 without modifying the meaning of what has been said (i.e., *si le diner continuait*
 10 *bien, elle **mangerait** les coquilles [...] et rien n’**arriverait**, peut-être aussi qu’elle*
 11 ***tomberait** amoureuse*, if the dinner continued, she would eat the scallops [...]
 12 and nothing would happen, maybe she would fall in love). The function of
 13 ‘*Aller* + Infinitive’ is traditionally related to the expression of a proximal future
 14 or future progressive. However, the forms elicited in our corpus do not indicate
 15 any kind of ulterior actualization but instead are used to express a counter-
 16 factual state-of-affairs.

17 Table 6.7 reveals that ‘*Aller* + Infinitive’ is more prominent than bare present
 18 tense forms in the grammars of subject 6 and subject 14. It also suggests that
 19 subject 15 and subject 18 use both devices equally, whereas bare present tense
 20 forms seem to be preferred by subjects 9, 10 and 17⁹.

21
 22 **Table 6.7:** Distribution of the present tense and *Aller* + Infinitive across the subgroup A

	SBJ6	SBJ9	SBJ10	SBJ14	SBJ15	SBJ17	SBJ18	SBJ24	Total
Present	4	15	15	3	3	12	9	2	63
<i>Aller</i> +Inf.	10	1	3	8	3	5	6	0	36
	14	16	18	11	6	17	15	2	99

23
 24
 25
 26
 27
 28
 29 A further frequent present tense form used is *c’est* (it is). In L2 French, this form
 30 is used by beginner learners as a lexical marker to compensate for the lack of
 31 more elaborated markers of time, like inflectional verbal morphology. We decided
 32 to look at the production of this form with the intention of collecting additional
 33 data on each speaker’s production. A total of 28 occurrences was elicited in the
 34 predictive task from eight different speakers from pattern A (subjects 6, 10, 14, 15,
 35 17, 18, 24 and 29). In particular, subjects 6, 10, 14, 15, 17 and 18 produced four
 36 occurrences each. For example:

37
 38 ⁸ Subjects 6, 9, 10, 14, 15, 17, 18.

39 ⁹ The brief production of subject 24 in the predictability task – with only two verbal forms
 40 elicited – does not allow us to make any general consideration.

- 1 (h) 1. *SBJ: *alors la dernière [modification] que j'ai dit c'est pas de promotion.*
 2 Ok, so the last one that I said it's no promotion.
 3
 4 2. *SBJ: *c'est rien qui change.*
 5 It's nothing that changes.
 6
 7 3. *SBJ: *si c'est elle qui reste assistante à l'édition.*
 8 If it's her who keeps working as assistant editor. [SBJ14]

9 Note that example (h) can be paraphrased by replacing *c'est* (it is) by more
 10 sophisticated temporal markers. For example: *Alors la dernière [modification]*
 11 *que j'ai dit, il n'y aurait pas eu de promotion, il n'y aurait eu rien qui change si*
 12 *c'était elle qui restait assistante à l'édition* (Ok, so the last one that I said, **it**
 13 **would have had** no promotion, no change **would have happened** if she **had**
 14 **kept** her position as an assistant editor). Here, we have replaced *c'est* at the
 15 1st and 2nd lines by two impersonal verbal forms of the past conditional and
 16 the one of the 3rd line by a form of the indicative *imparfait*, in line with the
 17 canonical verbal morphology of French *if*-clauses. The use of *c'est* enables the
 18 production of non-conjugated predication and, at the same time, a fluency gain
 19 (Bartning 1997). Evidence has been given about the non-native use of *c'est* (it is)
 20 instead of *il y a* (there is), and about its combination with an adjective or a noun
 21 phrase, which often leads to ambiguous referential meanings (Bartning 1997:35).
 22 This author explains the overuse of *c'est* by her Swedish non-advanced learners
 23 as a strategy of avoiding complex verbal inflections. The data on which Bartning
 24 (1997) based her results come from guided interviews to university learners who
 25 had completed between one to 4 semesters of FFL studies and had lived in
 26 France between one to 18 months.

29 6.2.2 Rare use of the conditional

31 A subgroup of eight speakers responded to the predictive task using mainly
 32 indicative tenses semantically anchored to factuality, although the conditional
 33 tense was occasionally elicited as well (subjects 2, 5, 8, 13, 19, 20, 12, 22). This
 34 subgroup produced 12 forms of the conditional expressing a counterfactual
 35 event or state-of-affairs and 52 verbal forms which included 24 occurrences of
 36 the present, 25 occurrences of the *imparfait*, 2 of the *passé composé* and one
 37 of the inflected future. The asymmetrical use of the conditional compared to
 38 other indicative tenses creates an imbalance in which the foregrounded informa-
 39 tion is often expressed both by canonical and non-canonical devices. For example:
 40

- 1 (i) 1. *SBJ: *alors bon dans le cas où.*
 2 So, in the case where.
 3 2. *SBJ: *au cas où Karen ne.*
 4 In the case that she doesn't.
 5 3. *SBJ: **refuse** *le rendez-vous.*
 6 She refuses to meet him.
 7 4. *SBJ: *parce qu'elle craint recevoir des avances.*
 8 Because she fears to be overwhelmed by his advances.
 9 5. *SBJ: *peut-être monsieur Carlson commence à se comporter.*
 10 Maybe Mr. Carlson begins to behave.
 11 6. *SBJ: *de façon un peu agressive au boulot.*
 12 A bit aggressively at work.
 13 7. *SBJ: *à lui faire du mobbing [...].*
 14 And she's bullied by him.
 15 8. *SBJ: *au cas où le monsieur Carlson choisit un plat différent.*
 16 In the case that Mr. Carlson orders a different dish.
 17 9. *SBJ: *tout simplement il y aurait pas des gros changements je crois.*
 18 Simply, it wouldn't have great changes I think.
 19 10. *SBJ: *sauf si Karen est vraiment dégoûtée par les coquilles Saint-Jacques.*
 20 Unless if Karen is really upset because of the scallops Saint-Jacques.

[SBJ21]

27
 28 The example above contains two counterfactual scenarios, one in which Mr. Carlson
 29 would begin to behave aggressively (5th line) and another in which no noticeable
 30 effects would happen (9th line). However, the former is expressed by the present
 31 tense and the latter by the conditional tense. In the example below, the speaker
 32 uses both the conditional tense and the *imparfait* to assess two different scenarios
 33 different from the factual world (5th and 8th lines, respectively).
 34

- 35 (j) 1. *SBJ: *le fait qu'elle avait une rare maladie héréditaire.*
 36 The fact that she had a rare hereditary disease.
 37 2. *SBJ: *si elle n'avait pas eu une rare maladie héréditaire eh.*
 38 If she had not had a rare hereditary disease ahm.
 39
 40

1 3. *SBJ: *ok si elle n'aurait pas eu sa promotion dans son travail.*

2 Ok, if she would not have had her promotion at work.

3 4. *SBJ: *le rapport entre Karen et son supérieur.*

4 Maybe would have remained as it was before the promotion.

5 5. *SBJ: *peut être serait resté le même qu'avant la promotion.*

6 Maybe would have remained as it was before the promotion.

7 6. *SBJ: *la deuxième [conséquence] c'est que.*

8 The second [effect] is that.

9 7. *SBJ: *si elle n'avait pas la rare maladie héréditaire.*

10 If she didn't have the rare hereditary disease.

11 8. *SBJ: *le rapport c'était le même.*

12 The relationship was the same.

[SBJ8]

13
14
15
16
17 In the example above, the verbal morphology of the *if*-clauses elicited does not
18 seem to be stable. In the second line, the speaker produces the *plus-que-parfait*
19 (pluperfect) in the subordinate clause, which is the canonical tense in French. In
20 the third line, however, the speaker seems to correct herself when she uses the
21 conditional tense.

22 Table 6.8 summarizes the frequencies of the conditional tense and the
23 other indicative tenses observed. Within the latter, the present indicative clearly
24 dominates in the productions of subjects 2, 20 and 21, whereas the *imparfait*
25 characterizes the responses of subjects 5, 8 and 19. These two preferences have
26 been highlighted *supra* in examples (i) and (j). The short production of subject
27 22 differs from the rest of the subgroup and thus, does not provide a clear
28 picture of the speaker's verbal system.

29 **Table 6.8:** Distribution of the conditional tense across the subgroup B

	SBJ2	SBJ5	SBJ8	SBJ13	SBJ19	SBJ20	SBJ21	SBJ22	Total
32 Conditional	1	2	2	2	1	2	1	1	12
33 Other forms	8	7	10	4	6	9	7	1	50
34	9	9	12	6	7	11	8	2	64

36 6.2.3 Frequent use of the conditional

37
38
39 In contrast to these speakers who use the conditional minimally, a subgroup of
40 five speakers responded to the predictability task using mainly the conditional

1 tense (subjects 3, 11, 16, 23, 30). This subgroup produced 34 forms of the condi-
 2 tional expressing a counterfactual event or state-of-affairs. Unlike the subgroup
 3 presented in section 7.1.1, the speakers producing conditional tenses in the
 4 prediction task showed a repertoire of *if*- clauses coherent with the canonical
 5 description of the verbal morphology (i.e., the *plus-que-parfait* in the sub-
 6 ordinate clause and the past conditional in the main clause), as exemplified in
 7 the following speakers' productions.

- 8
- 9 (k) 1. *SBJ: *elle **serait** pas morte.*
 10 She would not be dead.
- 11 2. *SBJ: *Carlson **aurait pu** avoir son employée le lendemain.*
 12 Carlson might have had his employee the day after.
- 13 3. *SBJ: *elle **aurait savouré** le repas.*
 14 She would have enjoyed the meal. [SBJ]16
- 15
- 16
- 17 (l) 1. *SBJ: *alors si Karen avait décidée de ne pas manger.*
 18 So if Karen had decided not to eat.
- 19 2. *SBJ: *les moules que son chef avait commandées pour elle.*
 20 The mussels that her boss had ordered for her.
- 21 3. *SBJ: *il y **aurait eu** une situation un quelque peu embarrassant.*
 22 There would have been a bit of an embarrassing situation.
- 23 4. *SBJ: *entre son- le chef et Karen.*
 24 Between her- the boss and Karen.
- 25 5. *SBJ: *parce qu'il **aurait pu** considérer cela comme un manque de*
 26 *respect.*
 27 Because he might have considered this like a lack of respect. [SBJ]3
- 28
- 29
- 30
- 31

32 While example (k) directly answers the *Quaestio* of the predictability task,
 33 example (l) contains two information levels. The subordinate clause introduced
 34 by the conjunction *if* is used to situate the counterfactual scenario within a
 35 particular set of conditions different from W_0 (1st and 2nd lines) and thus, it
 36 can be considered as background information. In contrast, we consider the
 37 content of the 3rd and 5th lines as foreground information. Firstly, the hypothesis
 38 of an embarrassing situation between Karen and Carlson adds new information to
 39 the background shared by the speaker and the interviewer. Secondly, the lines
 40 mentioned are the only segments that properly satisfy the interviewer's request

(i.e., the possible effects of Karen's survival). Table 6.9 presents the differences between the conditional tense, on the one hand, and the *imparfait* and the *plus-que-parfait*, on the other hand, for each of the five speakers.

Table 6.9: Distribution of the conditional tense across the subgroup C

	SBJ3	SBJ11	SBJ16	SBJ23	SBJ30	Total
Conditional	12	6	3	7	6	34
<i>Imparfait</i> or <i>PQP</i>	2	1	0	2	3	8
	14	7	3	9	9	42

Note that the frequencies of conditional forms are higher than the sum of those of the *imparfait* and the *plus-que-parfait* in each one of the speaker productions. This allows the speaker to construct counterfactual retellings in which foreground information – encoded by conditional tenses – is dominant, and which may be supported by comments and background information expressed by the *imparfait* and the *plus-que-parfait*. As shown in example (1), the *imparfait* and the *plus-que-parfait* were used to relate the counterfactual scenario to a specific point in the background information shared by speaker and the interviewer.

6.2.4 Summary of the Italian speakers' patterns

So far, our analyses have revealed three distinctive patterns behind the overuse of the present tense and the *imparfait* in counterfactual contexts. The absence of any form of the conditional tense was a common feature for ten speakers (subjects 6, 9, 10, 14, 15, 17, 18, 24, 28, 29). The rest of the speakers produced at least one or more forms of the conditional. However, the use of the conditional tense was asymmetrical, being infrequent in the grammars of eight speakers (2, 5, 8, 13, 19, 20, 21, 22) and dominant in the grammars of five speakers (subjects 3, 11, 16, 23, 30).

Figure 6.4 illustrates the three distinctive patterns in relation to the socio-linguistic traits of each of the 23 speakers: immersion and instruction in French. We use the letter A to distinguish the group of speakers who did not use any form of the conditional from the group of speakers who used the conditional tense poorly (B) and the group who used it frequently (C). Figure 6.4 illustrates 20 graphical points that cover 23 speech productions in the predictability task. This is because three pairs of speakers shared the same values on both the duration of immersion and the amount of FFL studies (pairs 6 & 10, 15 & 17, and 24 & 29). The grammars of these six speakers lacked any form of the conditional tense

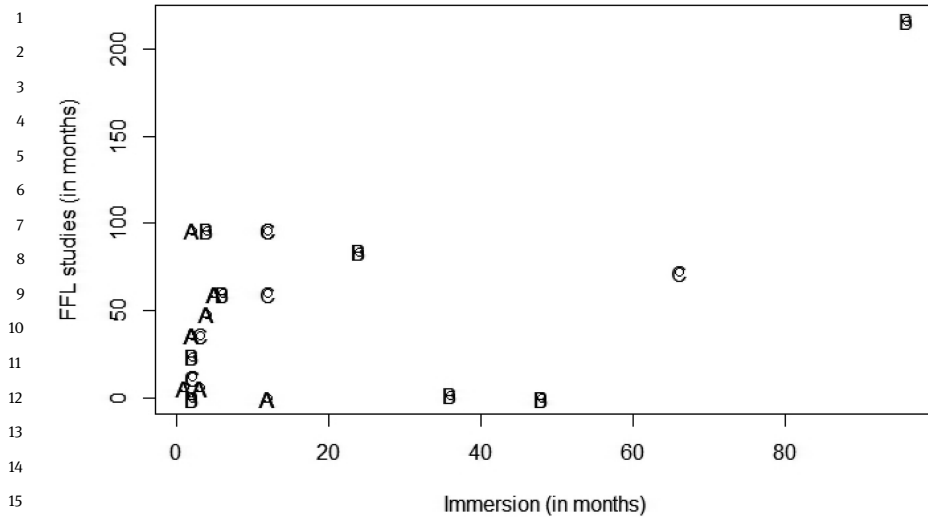

Figure 6.4: Verbal repertoire of the speakers in the predictive task

(pattern A). At first sight, Figure 6.4 reveals a left-down area covering the productions of all speakers from pattern A. The maximum values of this subgroup are 100 months of FFL studies (8.3 years) and 20 months of immersion (1.6 years). We will discuss the impact of these variables in the use of the conditional tense while the Discussion (cf. sections 7.2.1 and 7.2.2).

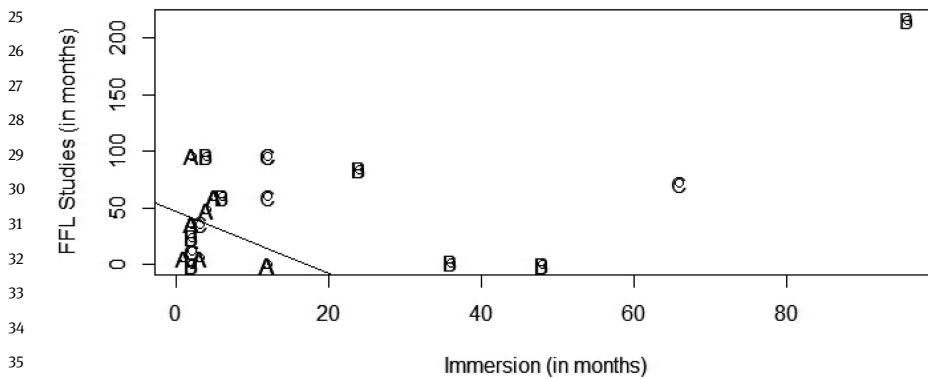

Figure 6.5: Linear regression calculated on the sociolinguistic variables of speakers A

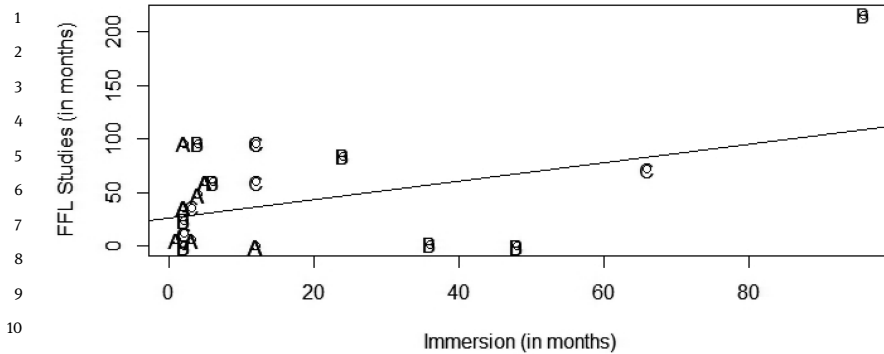

Figure 6.6: Linear regression calculated on the sociolinguistic variables of speakers B

Figures 6.5 to 6.7 show how the time of FFL studies and immersion affect the type of response produced in the predictability task. The decreasing line of Figure 6.5 predicts that the features described in pattern A are likely to be abandoned by learners beyond a certain time. Conversely, the increasing lines of Figure 6.5 and 6.6 predict that the features described in patterns B and C are more likely to be used by those learners presenting higher levels of FFL studies and immersion.

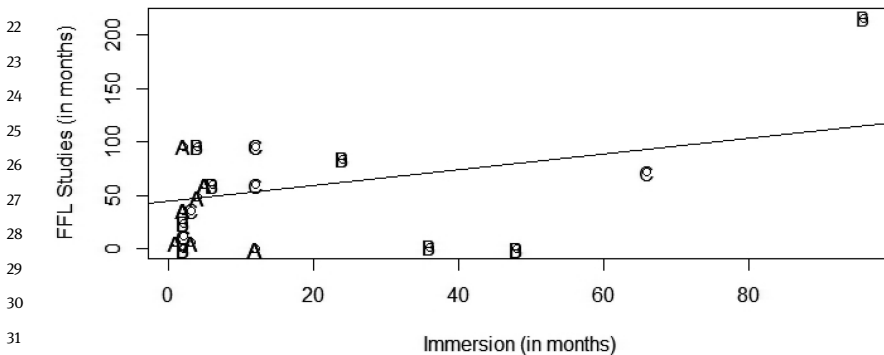

Figure 6.7: Linear regression calculated on the sociolinguistic variables of speakers C

Table 6.10: Pattern A: Mean on sociolinguistic variables (in months) and standard deviation

	Time of FFL studies	Time of immersion
Mean's group	34.8 (2.9 years)	4.8
Standard deviation	32.1	4

1 **Table 6.11:** Pattern B: Mean on sociolinguistic variables (in months) and standard deviation

	Time of FFL studies	Time of immersion
Mean's group	60.2 (5 years)	27.2 (2.3 years)
Standard deviation	73.7	32.7

8
9 Tables 6.10 to 6.12 summarize the mean of FFL studies and immersion per sub-
10 group. The speakers whom production has been classified as pattern A are a
11 compact group in what concerns the immersion variable presenting an average
12 of 4.8 months. Unlikely, the subgroups B and C have a greater variability
13 although both of them present an immersion's average that goes beyond 1 year.
14 As for the time of FFL studies, again subgroup A is a more compact set than
15 subgroups B and C. The former has an average of 2.9 years, whereas any of the
16 later presents an average higher than 4 years.

17
18 **Table 6.12:** Pattern C: Mean on sociolinguistic variables (in months) and standard deviation

	Time of FFL studies	Time of immersion
Mean's group	55.2 (4.6 years)	19 (1.6 years)
Standard deviation	32.4	26.7

25 6.2.5 Results in L1 Italian in the predictive task

26
27 Unlike the L1 French group, the data found in L1 Italian highlight two main
28 ways of responding to the predictive task. On the one hand, we identified a
29 general pattern characterized by the combination of some verbal forms of the
30 subjunctive and the conditional (speakers 2, 3, 5, 8, 11, 14, 16, 18, 20, 21, 22, 23,
31 28, 30). On the other hand, we identified a less extensive pattern characterized
32 by a larger variety of indicative tenses containing a counterfactual narration
33 marked frequently by the present tense (learners 6, 9, 10, 13, 15). In the examples
34 below, (m) is representative of the canonical pattern, whereas (n) and (o) are
35 representative of counterfactual narrations marked by the present tense.
36
37
38
39
40

- 1 (m) 1. *SBJ: *la terza [modifica] se Karen non fosse stata promossa.*
 2 The third [modification], if Karen had not been promoted.
 3 2. *SBJ: *diciamo che Karen sarebbe stata meno contenta.*
 4 Let's say that Karen wouldn't have been as glad.
 5 3. *SBJ: *e comunque non sarebbe uscita a cena con il signore.*
 6 However she wouldn't have gone out to dinner with him.
 7 4. *SBJ: *e quindi non si sarebbero probabilmente conosciuti meglio.*
 8 And thus they wouldn't have known each other better.
 9 10 5. *SBJ: *come può succedere durante una cena.*
 11 As it might happen during a dinner. [SBJ11]
 12
 13
 14 (n) 1. *SBJ: *e quindi immagino che a quel punto succeda qualche cosa.*
 15 And thus, at that point, I can imagine that something happened.
 16 2. *SBJ: *per cui Karen o decide di stare al gioco.*
 17 And either Karen decides to play along with Mr. Carlson.
 18 3. *SBJ: *e diventare la amante di questo capo.*
 19 And to become his mistress.
 20 4. *SBJ: *o decide di tenere fermi i suoi principi la sua dignità.*
 21 Either she decides to stick to her own principles and dignity.
 22 23 5. *SBJ: *e denuncia il suo avventore e cambia lavoro.*
 24 And she pleas against her aggressor and leaves her job.
 25 26 6. *SBJ: *e magari anzi forse magari tiene la promozione.*
 27 And maybe, furthermore, maybe she gets her promotion.
 28 29 7. *SBJ: *perché monsieur Carlson.*
 30 Because Mr. Carlson.
 31 8. *SBJ: *il signor Carlson viene giudicato colpevole dalla polizia.*
 32 Mr. Carlson pleaded guilty to the police.
 33 34 9. *SBJ: *e viene incarcerato magari o perde il posto.*
 35 And he is sent to prison or loses his job. [SBJ9]
 36
 37 (o) 1. *SBJ: *la seconda [modifica] ho detto che lui era a conoscenza.*
 38 The second [modification] I've said that he was aware
 39 [of Karen's illness].
 40

- 1 2. *SBJ: *discutono della sua malattia.*
 2 They discuss her illness.
 3
 4 3. *SBJ: *quindi magari sai **si crea** un legame più stretto.*
 5 So that maybe, you know, it creates a more intimate bond.
 6
 7 4. *SBJ: *fra lei e il suo capo proprio perché possono.*
 8 Between her and her boss because they can.
 9
 10 5. *SBJ: *discutono della malattia.*
 11 They discuss the illness.
 12
 13 6. *SBJ: *e di insomma di come **vive** lei questo stato.* [SBJ6]
 14 And about how she lives with it.

15 Example (n) corresponds to the final fragment of the response to the predictive
 16 task. It was preceded by an initial fragment in line with the canonical way
 17 in which counterfactuality is generally marked in Italian (i.e., the subjunctive
 18 usually introduces a condition different from the actual world, whereas the con-
 19 ditional is used to develop the consequence of the non-actualized condition).
 20 Speaker 9 switched spontaneously from the canonical pattern to a succession
 21 of coordinated clauses carrying the present tense. The counterfactual narration
 22 of example (n) is structured mainly by the copulative conjunction *e* (and), con-
 23 stituting five occurrences and parallel counterfactual scenarios are proposed
 24 after the conjunction *o* (or). The counterfactual interpretation of the present
 25 tense is reinforced by the use of hypothetical markers like *forse* and *magari*
 26 (maybe) (four occurrences). Note that the counterfactual narration from the 2nd
 27 to the 9th lines occurs immediately after the speaker explicitly alerts the hearer
 28 to the fictional nature of what is being proposed (i.e., *e quindi immagino che a*
 29 *quel punto succeda qualcosa*; and thus, at that point, I can imagine that some-
 30 thing happened). Example (n) shares some of the characteristics of example
 31 (o) but we quote it above because of the colloquial element *sai* (you know, 3rd
 32 line). The speaker is constructing a counterfactual scenario anchored in the
 33 present tense when she suddenly produces an overt colloquial morpheme by
 34 which she validates the plausibility of her counterfactual scenario.

35 We found some variability within the less canonical pattern represented
 36 above by examples (n) and (o). Some speakers used the present tense to accom-
 37 plish the predictive task from beginning to end (speakers 6 and 10), other
 38 speakers switched to the present tense (subject 9) and the *imperfetto* (subject
 39 13) from a combination of forms from the subjunctive and the conditional, and
 40

1 another speaker switched instead to the canonical pattern of the present tense
2 (subject 15).

3 In sum, we have shown that native French speakers and native Italian
4 speakers responded differently to the predictive task. The Italian group used
5 either the present indicative or the past conditional, whereas the French group
6 particularly used the past conditional. Within the learner group, we identified
7 three strategies to encode irreality in L2 French: eight learners marked counter-
8 factuality by means of bare present tense forms and the periphrastic future
9 'Aller (to go) + Infinitive' (pattern A), eight learners produced some rare forms
10 of the conditional combined with other indicative tenses (pattern B), and five
11 learners produced the past conditional prominently (pattern C).

12 13 **6.2.6 Uses of the conditional tense in the mutation task**

14 As for the frequencies of the conditional tenses across the mutation cores, Italian's
15 production did not present significant differences compared to the control group
16 (cf. Table 6.6). In all, 17 conditional tenses were produced by Italian speakers in
17 the mutation task. In the diagram below, numbers from 1 to 3 refer to the response
18 of each participant (SBJ) to the mutation task. The bold square corresponds to
19 the most frequent response of the control group (i.e., 6 occurrences produced
20 by the 3 Italian learners in L2 French).

21 We will now describe how the modal verbs *pouvoir* & *devoir* (could, should)
22 were used within the conditional tense. We elicited 8 occurrences with a modal
23 verb in the past participle position, as usually found in the control group's pro-
24 duction. However, two of them were introduced by the relative pronoun *que-*,
25 similarly to the Spanish speakers' production (cf. Section 6.1). Examples of these
26 occurrences are given below:
27

28 Elle aurait pu informer monsieur Carlson de son problème

29 *She could have informed Mr. Carlson on her condition*

30 Qu'elle aurait pu voilà poser des questions

31 *[That] She should have been given the chance to ask some questions*

32
33 Among the mutation cores encoded by conditional tenses, we elicited only one
34 carrying the present conditional:
35

36 Monsieur Carlson pourrait demander si Karen avait des problèmes
37 d'alimentation

38 *Mr. Carlson could ask whether Karen had any digestive problem*

39
40 In all, 8 conditional past tenses were marked by no modal verbs at all and 7 of
them were introduced by *que-*. Examples of these cases are given below:

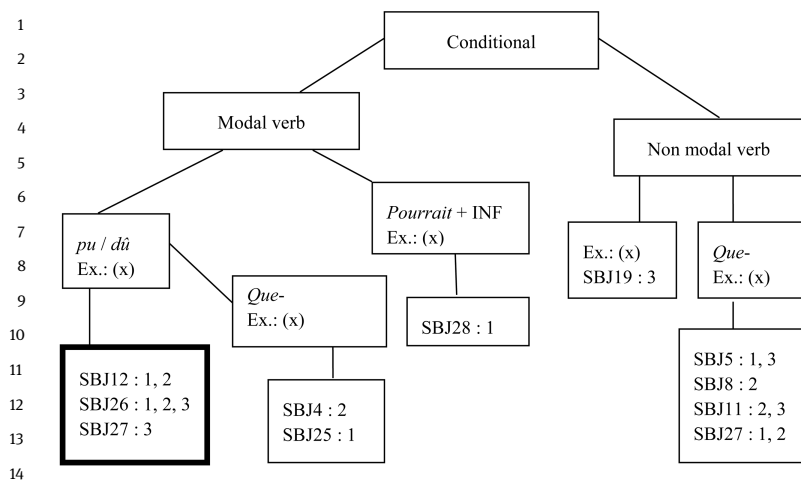

15 **Figure 6.8:** Summary on the uses of the conditional tense by Italian speakers

16
17 Karen peut-être aurait évité absolument de sortir à manger

18 *Karen had maybe refused to going out for diner*

19 Que le monsieur aurait choisi l'autre assiette

20 *[That] Mr. Carlson had chosen the other dish*

21
22 The use of *que-* by the Italian speakers' group deserves some remarks to clarify
23 its origins. Frequently, the relative pronoun is associated to a nominal antecedent
24 –i.e., *le fait que* (the fact that)–, a verbal construction that serves to modalize the
25 subsequent speech –i.e., *je pense que* (I think that)–, or an implicit referent of
26 the mutation task –i.e., the lexical item 'modification'–. For example:

27 Ensuite bo' le fait que monsieur Carlson aurait pu se renseigner

28 *Then the fact that Mr. Carlson could have informed himself*

29 Je pense que là on pourrait eu choisir les coquilles

30 *I think that there one could have chosen the scallops*

31 La deuxième [modification] c'est que le monsieur aurait choisi l'autre assiette

32 *The second [modification] is that Mr. Carlson would have chosen the other dish*

33
34 Unlike Italian speakers, the control group participants tended to privilege the
35 ellipsis and not referring explicitly to the modifications demanded by the
36 interviewer (cf. example below). This explains why we found zero use of *que-*
37 introducing a mutation core in the control group's production.

38
39 Premièrement, tout simplement, monsieur Carlson aurait pu demander au
40 serveur

First of all, very simple, Mr. Carlson should have asked to the waiter

6.3 Verbal morphology within *if*-clauses

6.3.1 L2 French by Spanish speakers

In all, 224 *if*-clauses were produced by Spanish speakers during their guided interviews. In some cases, these constructions were dependent of a main clause¹⁰ (we will henceforth refer to them as compounded *if*-clauses). In other cases, the *if*-clause did not depend of an explicit main clause¹¹ (we will henceforth refer to them as simple *if*-clauses). 106 simple *if*-clauses and 118 compounded *if*-clauses were elicited in the L2 French production of Spanish speakers (47% and 52% out of the total, respectively). Indicative tenses were produced within the *If A* antecedent in 109 sentences (48.6%), whereas we elicited 3 occurrences carrying a subjunctive tense (1.3%) and 60 carrying a conditional tense (26%). Below, some examples of the most frequent combinations of tenses are given across the 118 compounded *if*-clauses:

A. *Plus-que-parfait* (*If A*) + Past conditional (*then B*). This combination represented 26.2% out of the 118 sentences. For example:

(1) *Si Karen n'avait pas été *promouvée il n'aurait pas eu les chances pour le dîner*

If Karen had not been promoted, the diner would probably never took place

B. Present indicative (*If A*) + Present indicative (*then B*). This combination represented 13.5% out of the 118 sentences. For example:

(2) *Si Karen elle n'est pas malade il y a aucune modification*

If Karen is not ill, there is no modification

C. Past conditional (*If A*) + Past conditional (*then B*). This combination represented 12.7% out of the 118 sentences. For example:

(3) *Si elle aurait dit ça peut être son chef l'aurait mal pris*

If she would have said that, maybe her boss would have took it in a negative manner

The examples above are representative of 52% of the 118 compounded *if*-clauses produced by the Spanish learners. As for simple *if*-clauses, the *plus-que-parfait*

¹⁰ For example: *Si Karen n'avait pas été promue, elle ne serait pas morte*; If Karen had not been promoted, she would have not died.

¹¹ Par exemple: *Si Karen n'avait pas été promue*; If Karen had not been promoted.

1 is the most frequent tense with a frequency of 49%, followed by the past condi-
 2 tional, with a frequency of 36.7%. Figures of Table 6.13 have been calculated on
 3 the 224 *if*-clauses (simples and compounded) produced by the Spanish learners.
 4 The use of the conditional tense in the subordinated clause is considered as
 5 ungrammatical (cf. example 3 above). Another use that does not make part of
 6 the standard morphology of contemporary French is the use of the subjunctive.
 7 For example:

8
 9 (4) Si seulement il *n'aille pas manger ce plat, elle serait vivante

10 The verbal morphology of example (4) recalls the canonical morphology within
 11 Spanish *if*-clauses. However, this use of the French subjunctive is not frequent
 12 in the production of the Spanish learners, with only 2 occurrences elicited (cf.
 13 Table 6.14).
 14

15 **Table 6.13:** Distribution of tenses within *if*-clauses by Spanish learners¹²

	Prés. IND	Imp. IND	PQP IND.	PC	Fut smp.	Fut ant.	COND. prés.	COND. passé	SUB Prés.
–	2 (0,8%)	11 (4,9%)	52 (23%)			1 (0,4%)		39 (17%)	1 (0,4%)
Prés. IND	16 (7,1%)	2 (0,8%)		1 (0,4%)	1 (0,4%)			1 (0,4%)	
Imp. IND	1 (0,4%)	5 (2,2%)	3 (1,3%)	1 (0,4%)					
PC		2 (0,8%)							
PQP IND.			1 (0,4%)						
Fut. smp.	1 (0,4%)								
Fut. ant.						1 (0,4%)		1 (0,4%)	
CON. prés	1 (0,4%)	3 (1,3%)	9 (4%)					3 (1,3%)	2 (0,8%)
CON. passé	7 (3%)	8 (3,5%)	31 (13,8%)	1 (0,4%)			1 (0,4%)	15 (6,6%)	

16
 17
 18
 19
 20
 21
 22
 23
 24
 25
 26
 27
 28
 29
 30
 31
 32
 33
 34
 35
 36
 37
 38 **12** Vertical axis contains the tenses produced in the main clause, and horizontal axis contains
 39 those produced in the subordinated clause. PC = *passé composé*; CON= conditional; IND =
 40 indicative; Fut. = future; SUB = subjunctive; PQP = *plus-que-parfait*; Imp = *imparfait*.

Table 6.14: Formal patterns across the *if*-clauses by Spanish learners

Total	INDp INDa Ex.: (60)	INDp CONDa (59)	CONDp INDa	CONDp CONDa (61)	SUBp CONDa (57)
118 (100%)	35 (29,6%)	60 (50,8%)	2 (1,6%)	19 (16,1%)	2 (1,6%)

The statistical analyses carried out in Table 6.15 revealed no significant differences between the symmetrical indicative *if*-clauses and the symmetrical conditional (p-value = 0.020). This is a controversial result, since the symmetrical indicative makes part of the description of the French standard morphology but the symmetrical conditional does not. The canonical pattern in French (INDs+CONDm) was used significantly more frequently compared to any of the other patterns. The poor frequencies of the substandard patterns CONDs+INDm & SUBs+CONDm is the reason why they hold significant differences with the rest of the patterns but not between them.

Table 6.15: Statistical analyses across L2 French *if*-clauses by Spanish learners

	INDp INDa	INDp CONDa	CONDp INDa	CONDp CONDa	SUBp CONDa
INDp INDa	–	0.001*	1.01e-08**	0.020	1.01e-08**
INDp CONDa	0.001*	–	<2.2e-16**	3.436e-08**	3.436e-08**
CONDp INDa	1.01e-08**	<2.2e-16**	–	0.0002*	[1]
CONDp CONDa	0.020	3.436e-08**	0.0002*	–	0.0002*
SUBp CONDa	1.01e-08**	3.436e-08**	[1]	0.0002*	–

(P values resulting from the X^2 test)

6.3.2 L2 French by Italian speakers

In all, 155 *if*-clauses were produced by Italian speakers during their guided interviews. 58 of them were simple clauses (37.4%) and 97 compounded (62.5%). Indicative tenses were produced within the *If A* antecedent in 136 sentences (87.7%), whereas we elicited 17 occurrences carrying a conditional tense (10.9%). In addition, we elicited one sentence carrying a subjunctive tense and another sentence carrying a past participle (0.6% each). Below, some examples of the most frequent combinations of tenses are given across the 97 compounded *if*-clauses produced in L2 French by Italian speakers:

1 A. *Plus-que-parfait* (If A) + Past conditional (then B). This combination repre-
2 sented 35% out of the 97 sentences. For example:

3 (5) *Si elle avait mangé les coquilles Saint-Jacques, elle aurait survécu*
4
5 If she had eaten the scallops, she would have survived

6 B. Present indicative (*If A*) + Present indicative (*then B*). This combination
7 represented 12.3% out of the 97 sentences. For example:

8 (6) *Il [ne] donne pas une promotion si après il veut la tuer*
9
10 He does not promote her if he wants to kill her

11
12 C. Past conditional (*If A*) + Past conditional (*then B*). This combination repre-
13 sented 6.1% out of the 97 sentences. For example:

14 (7) *Si seulement j'aurais pris l'autre plat, ça [ne] serait passé pas du tout la*
15 *même chose*
16
17 If only I would have chosen the other dish, this would have never
18 happened

19 D. *Imparfait* (*If A*) + Past conditional (*then B*). This combination represented
20 6.1% out of the 97 sentences. For example:

21 (8) *Si je savais de la maladie de Karen, j'aurais *ordonné* un autre plat*
22
23 If I had known Karen's condition, I'd have rather ordered another dish

24 E: *Imparfait* (*If A*) + *Imparfait* (*then B*). This combination represented 6.1% out
25 of the 97 sentences. For example:

26 (5) *Si elle disait à son patron qu'elle voulait choisir elle-même l'assiette c'était*
27 *aussi une façon de s'imposer*
28
29 If she said to her boss that she wanted choosing the dish for herself,
30 it was also a manner of imposing herself

31
32 The examples above are representative of 65% of the 97 compounded *if*- clauses
33 produced by the Italian learners. As what concerns simple *if*- clauses (i.e., *If A*),
34 60% of them carried the *plus-que-parfait* and 18.9% the *imparfait*. Substandard
35 verbal morphology represented 18.9% out of the 58 simple *if*- clauses. Within the
36 substandard morphology, the conditional tense represented 17.2%. The figures
37 of Table 6.16 have been calculated on the 155 *if*- clauses elicited (simples and
38 compounded).

39
40

Table 6.16: Distribution of tenses within *if*-clauses by Italian learners¹³

	Prés. IND	Imp. IND	PQP IND.	PC	Fut smp.	Part. passé	COND. prés.	COND. passé	SUB Prés.
–	1 (0.6%)	11 (7%)	35 (22.5%)				2 (1.2%)	8 (5.1%)	1 (0.6%)
Prés. IND	12 (7.7%)	1 (0.6%)	1 (0.6%)	1 (0.6%)	1 (0.6%)				
Imp. IND	2 (1.2%)	6 (3.8%)	1 (0.6%)			1 (0.6%)			
PC	1 (0.6%)			1 (0.6%)					
PQP IND.			3 (1.9%)						
Fut. smp.	5 (3.2%)	2 (1.2%)			3 (1.9%)				
CON. prés	1 (0.6%)	2 (1.2%)	5 (3.2%)	1 (0.6%)				1 (0.6%)	
CON. passé		6 (3.8%)	34 (21.9%)					6 (3.8%)	

The division of the *if*-clauses' verbal morphology depending on the use of conditional tenses or other indicative tenses revealed three patterns (Table 6.17). This represents a major difference compared to the Spanish learners' *if*-clauses and places the production of the Italian group closer to the control group's production.

Table 6.17: Formal patterns across the *if*-clauses by Italian learners

Total	INDp+INDa Ex.: (60), (61)	INDp+CONDa Ex.: (59), (63)	CONDp+CONDa Ex.: (62)
97 (100%)	41 (42,2%)	49 (50,5%)	7 (7,2%)

The statistical analyses carried out in Table 6.18 revealed no significant differences between the symmetrical indicative and the canonical pattern INDs+INDm. Significant differences resulted from the poor frequencies of the substandard pattern

¹³ Vertical axis contains the tenses produced in the main clause, and horizontal axis contains those produced in the subordinated clause. PC = *passé composé*; CON= conditional; IND = indicative; Fut. = future; SUB = subjunctive; PQP = *plus-que-parfait*; Imp = *imparfait*.

1 CONDs+CONDM. This is a major difference compared to the Spanish learners,
 2 whose production revealed a higher frequency of this pattern with 19 occur-
 3 rences (cf. Table 6.14).

4
 5 **Table 6.18:** Statistical analyses across L2 French *if*- clauses by Italian learners

	INDp+INDa	INDp+CONDa	CONDp+CONDa
7 INDp + INDa	–	0.313	4.006e-08**
8 INDp + CONDa	0.313	–	8.244e-11**
9 CONDp + CONDa	4.006e-08**	8.244e-11**	–

10
 11 (*P* values resulting from the X^2 test)

12
 13
 14
 15
 16
 17
 18
 19
 20
 21
 22
 23
 24
 25
 26
 27
 28
 29
 30
 31
 32
 33
 34
 35
 36
 37
 38
 39
 40

7 Discussion

In the present chapter some of the results presented in Section 6 will be discussed. Our results will be considered in relation to previous studies with a view to answering the research questions presented in section 4.3. The first part of our discussion will address the L2 French production by Spanish learners. The second part will focus on the Italian learners.

7.1 L2 French production by Spanish learners

As seen in section 6.1, our results pointed out significant differences between the production of the control group and the Spanish learners in the way the conditional tense is used to express counterfactual scenarios in French (cf. Table 6.5). From the 28 conditional tenses produced by the Spanish learners, 9 corresponded to the modalized conditional produced by native French speakers (e.g., *Son patron aurait pu choisir les Saint-Jacques*; Her boss could have chosen the scallops), whereas 19 occurrences resulted from using the conditional tense in a non-native way. Among these occurrences, 11 lacked of a modal verb and were introduced by the conjunction *que-*, 2 were marked by the modal verb *pouvoir* as a present conditional introducing an infinitive periphrasis (e.g., *Elle pourrait avoir commandé elle-même*; *She could have ordered by herself*), and 6 that did carry the modal verb in the past participle position were introduced by the conjunction *que-*. In what follows, special attention will be paid to the semantic values of the combination of a past conditional and a modal verb (section 7.1.1), the substandard use of the conditional tense within *if-* clauses (section 7.1.2), and the levels of L2 proficiency as an explicative factor of the results' variability (section 7.1.3).¹

7.1.1 Semantic implications of the modalized conditional

The prominent use of the modalized conditional by native French speakers is coherent with Van linden & Verstraete's description (2008) of the more frequent

¹ Some parts of the discussion involving Spanish learners have been published in French in the journal 'Language, Interaction, Acquisition' 5:2 (252–281), under the title *La production des scénarios contrefactuels par des apprenants adultes hispanophones: Quelques effets d'étrangeté liés à l'emploi du conditionnel en français langue étrangère* (2014, Amsterdam / Philadelphia: John Benjamins).

1 marker expressing counterfactuality across 43 languages². These authors claim
 2 that in most languages, counterfactuality has its origins in the combination of
 3 a modal marker with (i) a past-tense marker, (ii) a combination of past tense
 4 and aspectual markers, or (iii) just with aspectual markers. Their results seem
 5 to challenge the existence of one single ‘dedicated’ marker to express counter-
 6 factuality. The native French speakers’ responses place French among the lan-
 7 guages for which counterfactuality is expressed by the combination of a modal
 8 marker and a past-tense marker by means of the past conditional carrying a
 9 modal verb in the past participle position (e.g., *Elle aurait dû choisir toute seule*
 10 *son plat*; She should have chosen her own dish)³. The use of the past conditional
 11 tense in the mutation task –for which we obtained 33 occurrences in the French
 12 control group–, is convergent with Hellberg’s results (1971) on the prominence
 13 of simple clauses carrying a conditional tense over *if*-clauses to express hypo-
 14 theticality in French written texts. Notwithstanding, our results seem to suggest
 15 that the important function of the modalized conditional in French is similarly
 16 filled by subjunctive tenses and *if*-clauses, since no significant differences were
 17 found between these grammatical devices at the level of their frequencies in the
 18 control group’s production (cf Table 5.2).

19 The high frequency of the modalized conditional has semantic implications,
 20 such as denoting the speaker’s position about the counterfactual scenario that
 21 she produces. This result is coherent with the results observed by Carroll et al.
 22 (2008), according to which the salient features capturing the speaker’s attention
 23 in the L2 production are, in general, the ones grammaticalized in the L1. In
 24 section 5 we have seen that the mutation cores carrying a conditional tense are
 25 frequently marked by a modal verb in the control group’s productions (e.g., *Elle*
 26 *aurait pu choisir toute seule son plat*; She could have chosen her own dish). This
 27 modal element marks counterfactual responses of a subjectivity that is rarely
 28 denoted in the mutation cores in L2 French. The late emergence of modalized
 29 conditional mutation cores in the system of Spanish speakers coincides with
 30 the lack of modal verbs in the Spanish response more significantly used (i.e.,
 31 the pluperfect subjunctive). These results suggest that when the learner starts to
 32 use the conditional tense to express counterfactual scenarios in French, she is
 33 not fully aware of the role of modal verbs within the conceptualizations pro-
 34 duced by native speakers. At least, it seems that the relatively less advanced
 35 Spanish learners participating in our survey do not orient their attention to the
 36 input’s lexical units *pu / dû* when expressing themselves.

37
 38 ² The majority of the languages analyzed by these authors belong to the Austric, Amerind and
 39 Indo-Pacific families. However, Basque and Cantonese are also included.

40 ³ The use of the modalized conditional is higher in a significant way in the production of the
 native French speakers compared to the use of other indicative tenses (p-value resulting from
 the X^2 test = 0.0004).

1 Marking the conditional tense with a modal verb in the past participle posi-
 2 tion seems logical with the preference of native French speakers of retelling
 3 *what happened* from the narrator perspective (Carroll et al. 2008). These authors
 4 show that, for a narrative task, the predicates of L1 French informants are more
 5 frequently related to the internal states-of-mind of the story's main character,
 6 compared to L1 German informants. Their qualitative results give evidence of
 7 the preference of native French speakers to make explicit the character's point
 8 of view by a recurrent use of cognitive or perception verbs (e.g., *il est perplexe*,
 9 *il s'aperçoit*, *il s'est dit que*; he's impressed, he realizes, he says to himself that).
 10 Thus, French narrations are richer in interpretative elements compared to
 11 German narrations. Moreover, the narrative organization in French is more fre-
 12 quently marked by causal connectors, whereas in German the prevailing cohesive
 13 connectors are temporal (Carroll et al. 2008). The use of the modalized conditional
 14 in counterfactual contexts seems therefore to be logical with the pattern of recall-
 15 ing chronological events from a subjective perspective in French.

16 However, the interpretation of our results under the light of those obtained
 17 by Carroll et al. (2008) needs some caution remarks. First, there are important
 18 differences between our task and the one proposed by Carroll and her collea-
 19 gues. Our mutation and predictive tasks belongs to what cognitive psychologists
 20 call 'decision-making tasks', whereas the task from Carroll et al. (2008) is a
 21 narrative one. Evidence has been given on the existence of critical differences
 22 between narrative and decision-making tasks (Gilabert 2007)⁴. The former being
 23 perceived by participants as significantly easier. This can be explained because
 24 narrative tasks based on a chronological linearity provide the participant with
 25 a number of contents to be communicated. The open nature of the decision-
 26 making task makes it cognitively more demanding, since to complete it the
 27 speaker is led to focus on the message conceptualization (Gilabert et al. 2011).

28 Preceding studies have shown that, at a macro-structural level, the informa-
 29 tion eligible for mention in L2 production is filtered by certain grammaticised
 30 meanings in the learner's source language (Carroll & Lambert 2003, Carroll et
 31 al. 2012). In particular, learners encounter difficulties to align their L2 narrations
 32 to the preferred structural patterns of native speakers for the same task. Our
 33 results involving the non-native use of *que-* at the beginning of the L2 mutation
 34 cores provided by Spanish speakers seem to confirm this point⁵. The non-native
 35

36 ⁴ The decision-making task used by Gilabert (2007) and Gilabert et al. (2011) is based on a
 37 comic trip stimulus. Participants were presented with a burning building where a number of
 38 people needed to be rescued. They were instructed to specify the actions they would take, deter-
 39 mine the sequence of their actions, and justify their choice for actions and their specific
 40 sequence.

⁵ However, the proficiency level of our participants is more heterogeneous than Carroll's and
 her colleagues.

1 uses of the conditional tense in the counterfactual scenarios of Spanish learners
 2 are based on: (i) the absence of a modal verb, and (ii) the phrasal element *que-*
 3 at the beginning of the counterfactual segment. If the former feature seems to be
 4 specific to beginners and intermediate learners, the latter is found in a transversal
 5 way across learners of different proficiency levels. This means that Spanish
 6 learners manage, after some time, to align their productions to a certain level
 7 of subjectivization by marking their conditional tenses with a modal verb. How-
 8 ever, the initial *que-* seems to persist in the system of some advanced learners.

9 In L1 Spanish the use of a subjunctive introduced by the conjunction *que-*
 10 marks 60% from the total of the mutation cores and thus, represents the promi-
 11 nent grammatical device to encode counterfactual scenarios. We think that the
 12 use of *que-* in L2 French results from a transfer from the learner's L1 accordingly
 13 to the theory 'Thinking for speaking' (Slobin 1996). As explained supra, Spanish
 14 would be at the origins of the substandard use of the conditional tense within *if-*
 15 clauses because containing the *-r* morpheme, also present in the Spanish sub-
 16 junctive. The fact that some learners capable of aligning their productions to
 17 the subjectivisation of native French speakers –by means of modal verbs' past
 18 participles– do introduce the verbal segment by a syntactic element connected
 19 to the Spanish subjunctive –i.e., the conjunction *que-* prove to us the difficulties
 20 experienced by L2 learners at the macro-level of information's organization (Carroll
 21 & Lambert, 2003; Carroll et al., 2012), even at advanced stages of acquisition.

22 The argument by Carroll et al. (2008) to claim a high degree of subjectiviza-
 23 tion in the narrations produced by native French speakers focuses on the use of
 24 verbs of intention, perception and attitudes in a narration task. Their study is
 25 based on the oral retellings from three groups made of 20 native speakers of
 26 French, English and German. We have related the results of these authors to
 27 our result concerning the expression of counterfactual scenarios in which the
 28 speaker explicitly takes a critical position within a set of conditions by the
 29 evaluative markers *pu / dû*. The crossed reading of these results gives us a picture
 30 on the conceptualizations in French as strongly marked by the speaker's subjec-
 31 tivity both in narrative and argumentative texts. Further studies targeting diverse
 32 L1 seem necessary to test the theory 'Thinking for speaking' in conceptualizations
 33 pertaining to the semantic domain of *irrealis*.

34 The frequencies of the conditional tense in the L2 mutation cores provided
 35 by Spaniards do not hold significant differences to the frequencies of the control
 36 group. But unlike the control group, the learners use the conditional tense in
 37 combination with lexical or syntactic elements that are not found in the produc-
 38 tion of the native French speakers. This indicates that the master of the flexional
 39 features of the conditional tense is not sufficient to talk about irreality as French
 40 speakers generally do. Thus, the acquisition of counterfactuality in L2 does not

1 hold exclusively on the knowledge of the target language's verbal system. It
 2 requires the learner's sensibility to perceive or notice the frequencies of certain
 3 formal devices on certain contexts. Ellis et al. (2016: 56) explain this idea when
 4 talking on the determinants of construction learning:

5
 6 Language knowledge involves statistical knowledge [...]. Frequency is a key determinant
 7 of acquisition because rules of language, at all levels of analysis from phonology, to
 8 syntax, to discourse, are structural regularities that emerge from learners' lifetime uncon-
 9 scious analysis of the distributional characteristics of the language input.

10 The control group's results have shown that the functional exploitation of the
 11 conditional does not only depends on the formal production of this tense but
 12 primarily on its combination with the modal verbs *pouvoir* and *devoir* conjugated
 13 as past participles. In French, the combination of these elements denotes the
 14 semantic effect of modifying a specific condition from the set of conditions
 15 pertaining to the factual world (W_0). The native use of the conditional tense in
 16 counterfactual contexts requires (i) the grammatical activation of a temporal
 17 value of anteriority within the past, and (ii) the lexical activation of a verb denot-
 18 ing an evaluative modality. The later activation allows the speaker to positioning
 19 herself in a critical manner within a set of conditions, as native French speakers
 20 normally do.

21 22 **7.1.2 The use of the conditional tense within *if*- clauses**

23
 24 In section 6.1.2 we talked about some substandard uses of the conditional that
 25 occurred within the conditional constructions *If A*. These occurrences were
 26 produced by a subgroup of 5 learners presenting an average of 2.1 years of FFL
 27 studies. Is the symmetrical conditional found in the subordinate and the main
 28 clause (e.g., *Si *j'aurais su, j'aurais évité de commander pour elle*; If I *would
 29 have known, I would have prevented myself to order for her) a way to com-
 30 pensate the lack of explicit knowledge over the role of the *imparfait* and *plus-*
 31 *que-parfait* in the *If A* segment? In Spanish, the preterit subjunctive allows two
 32 flexional endings (*-ra* and *-se*)⁶. The same applies to the pluperfect subjunc-
 33 tive⁷. Since these subjunctive tenses do not exclude the morpheme *-r* it is likely
 34 that learners make use of the French conditional in the aim of marking an open
 35

36
 37
 38 ⁶ For example: *Si yo amara/amase; si yo tuviera/tuviese; si yo viviera/viviese* (If I loved, If I had,
 39 If I lived).

40 ⁷ For example: *Si yo hubiera/hubiese amado* (If I had loved).

1 perspective within the past. The following considerations from Barceló & Bres
2 (2006: 77) seem to point out in the same direction:

3 *Si l'imparfait répond bien à la demande de situer le processus dans le passé, il ne répond (i)*
4 *ni à la demande d'ouvrir une perspective (morphème -r) – à la différence du conditionnel –,*
5 *(ii) ni à la demande de déclarer cette perspective comme sans avenir.*

6 The French *imparfait* fills the demand of placing the process within the past. But, unlike
7 the conditional tense, it does not fill the demand of (i) opening a perspective (morpheme
8 *-r*) nor (ii) declaring this perspective as not likely.

9 We cannot exclude that the above metalinguistic reasoning is implicitly perceived
10 or explicitly reasoned by the learner at one point of the acquisitional process.
11 Barceló & Bres (2006) present the past conditional as a future within the past
12 because of its compositional features in French: the iconic morpheme *-r* from
13 the future followed by the suffixes from the *imparfait* (i.e., *-ais, -ais, -ait -ions,*
14 *-iez, -aient*). Guided learners may have been exposed to this metalinguistic
15 explanation in the FFL classroom. And if they did, it may seem logic to them to
16 use the conditional tense as a way to mark an ulterior perspective that 'might
17 have been'. This hypothesis finds support in the number of *if-* clauses carrying
18 the conditional tense in L2 French (from 224 *if-* clauses produced by the Spanish
19 learners, one over four carried substandard morphology related to this issue).
20 To us, this result proves (i) the difficulties experienced by Spanish learners to
21 integrate the modal values of the French *imparfait* in their L2 productions, and
22 (ii) the time it takes them to use it in a native-manner to denote a nuance of
23 ulteriority within the past. To what extent the *imparfait* is considered as a tense
24 not consistent with any degree of irrealty in the learner's representations?
25 Unfortunately, this is a question for which we have no empirical response. How-
26 ever, from the data discussed so far, we can highlight two explicative factors for
27 the recurrent use of the conditional tense in the L2 French *if-* clauses. First,
28 to the mental representation of the *imparfait* as a tense that only expresses
29 temporal values related to the past. Second, to the mental representation of
30 the conditional as a tense (i) formally close to the Spanish subjunctive, and (ii)
31 semantically close to tenses expressing an open perspective. The first claim is
32 supported by Patard (2007: 323) when she claims that the counterfactual use of
33 the French *imparfait* is in tension with non-factual contexts.

34
35 *L'imparfait offre l'inscription du processus dans un passé réel alors que le contexte requiert*
36 *une inscription dans un passé qui n'a pas eu lieu. L'imparfait prend alors la place d'un*
37 *conditionnel passé qui est ici la forme verbale proto-typiquement attendue.*

38 The French *imparfait* offers the adscription of the process within a factual past, whereas
39 the context demands an adscription within a non-factual past. The French *imparfait* takes
40 then the role of a past conditional that is the proto-typical expected verbal form.

1 The above statement finds support in the data collected by Wald (1993) from
 2 a group of immigrant Spanish speakers in California. This author explained
 3 the production of the symmetrical conditional within English *if*-clauses (e.g., If
 4 Angel *would have beaten him up; Wald 1993: 81) because the learner's rejection
 5 to express non-factual contexts by means of a non-modalized verbal form
 6 accounting for the past. Because the verbal forms from the indicative and sub-
 7 junctive mood are sometimes the same in English, Wald's learners used *would*
 8 in a redundant manner in the aim of marking the modal value that Spanish
 9 generally realizes by means of the subjunctive.

10 Our results concerning the production of conditional tenses within *if*-clauses
 11 support the conclusions of previous studies about the symmetrical verbal marking
 12 in both the main and subordinated sentences as being a characteristic feature in
 13 the acquisition of the hypothetical system (Bates 1976, Reilly 1982, Chini 1995,
 14 Schouten 2000).

17 7.1.3 Proficiency levels across the learners

18
 19 Our Spanish group of learners presents a great variability in what concerns the
 20 L2 proficiency. Individual differences at this level seem to be at the origins of
 21 the four types of responses dealing with the conditional tense (cf. Table 6.4).
 22 Crossing these different uses of the conditional with the sociolinguistic data of
 23 learners revealed that the learners accounting for an immersion inferior to 2
 24 years in France did produce no mutation cores marked by modal verbs. The
 25 division of the learners' group depending on this threshold did not reveal signifi-
 26 cant differences (Repiso 2013: 143). Unlikely, the learners' division according to
 27 a threshold equal or superior to 6 years revealed a significant difference concern-
 28 ing the systematic production of mutation cores carrying a conditional tense plus
 29 a modal verb⁸. This highlights the importance of the time of immersion as a criti-
 30 cal factor for Spanish learners to acquire the modalized conditional. A short stay
 31 in the country of the target language seems not to be enough to replicate the
 32 native French's frequencies of this grammatical device in counterfactual contexts.

33 The native-like responses that some learners produced in the mutation task
 34 seem to be related to a long exposure allowing them to be aware of the fre-
 35 quencies of the modalized conditional in the input provided by native French
 36 speakers. Our results indicate that this grammatical device is recurrent in the
 37 oral input and thus, may be considered as a hint to test the learner's proficiency
 38 level. The mutation cores carrying a modal verb in the past participle position

39 _____
 40 ⁸ P-value resulting from the Welch t-test = 0.0002 (for additional data cf. Repiso 2013: 144).

1 were produced by 5 learners accounting for an immersion equal or higher than 9
2 years (10 occurrences), 3 learners accounting for an immersion between 2 and 5
3 years (3 occurrences), and 2 learners accounting for an immersion between 5
4 and 12 months (2 occurrences). The use of the conjunction *que-* to introduce a
5 counterfactual scenario marked by the conditional tense is transversal across
6 the learners. This non-native-like phrasal element was in fact produced by an
7 early bilingual that moved to France with her family at the age of 5 years-old
8 (SBJ16). The initial *que-* was also found in the production of other relatively
9 advanced learners (SBJ3, SBJ30), as well as in other learners' productions rela-
10 tively less advanced (SBJ6, SBJ11, SBJ25, SBJ26). These observations led us to
11 consider the conjunction *que-* as a L1 transfer that may fossilize in the Spanish
12 learner's system. Its production by the learners having a level of proficiency very
13 advanced suggests that, at least from a discursive perspective, the production of
14 counterfactual scenarios is a challenge to learners because highly influenced by
15 the phrasal prerogatives of the Spanish subjunctive.

16 Concerning the acquisitional path, preceding studies have pointed out the
17 emergence of the conditional tense in the advanced learners' variety (Bartning
18 & Kirchmeyer 2003). At this stage, the master of the flexional features of the
19 conditional takes place within macrostructural features realized in a non-native
20 manner and related to the discourse organization (Bartning & Kirchmeyer 2003).
21 The different combinations to express counterfactual scenarios by means of the
22 conditional tense would suggest that our learners have a level of proficiency very
23 advanced. The use of this tense filling a semantic value of *irrealis* has been found
24 in guided English learners having studied FFL for seven years (Howard 2009). In
25 our survey, the uses of conditional tenses within the mutation cores were
26 produced by an heterogeneous group of 15 learners. Among them, 8 learners
27 having studied FFL between 6 months and 3 years provided the earlier uses.
28 This led us to think that the conditional tense does not emerge so late as
29 claimed by some studies (Howard 2012, Housen et al. 2006, Bartning & Schlyter
30 2004, Bartning & Kirchmeyer 2003, Hendrix et al. 2001). There are various expli-
31 cative factors to our results. First, the mentioned studies strictly focused on
32 guided learners. Ours is not, with 2 learners whose guided FFL instruction was
33 equal or inferior to 6 months, and 1 learner that had not studied French at all.
34 On the other hand, the mentioned studies had Deutsch, English and Swedish as
35 L1 rather than another Romance language such as in our case. It may well be
36 that Spanish speakers begin to use the conditional tense earlier because of the
37 compositional similarities of this tense in French and Spanish (i.e., both the
38 French and the Spanish conditional results from adding the *-r* morpheme –
39 meant to mark the future– to proper, specific suffixes). Another factor that may
40 explain the frequencies produced by our learners lays in the application of

1 decision-making tasks targeting counterfactual responses rather than linear
 2 narrations. However, it is important to remind here that *irrealis* semantic values
 3 may also be expressed by other means other than the conditional tense and the
 4 *if*- clauses. Further studies not targeting a specific verbal form but a set of
 5 constructions pertaining to a semantic domain are necessary in order to obtain
 6 a more complete picture of the conceptualization of *irrealis*.

7.1.4 Conclusion

11 We hope to have drawn attention to the non-native features of the conditional
 12 tenses used by Spanish learners in the semantic domain of counterfactuality. We
 13 have described these non-native uses as the result of combining the canonical
 14 tense enabling *irrealis* readings in French under the influence of phrasal con-
 15 straints linked to the information's organization in Spanish. Only the most experi-
 16 enced learners in terms of immersion produced native-like modalized conditionals
 17 accordingly to the phrasal pattern observed in the control group. Conversely,
 18 the relatively less advanced learners produced approximate forms either by the
 19 combination or omission of different features more or less salient in the Spanish
 20 conceptualization of counterfactuality (i.e., modal verbs [-]; the present condi-
 21 tional introducing an infinitive periphrasis [+]). The use of the conjunction *que*-
 22 at the beginning of the mutation cores affects the L2 French productions in a
 23 transversal way, suggesting that it is a feature that may fossilize in the Spanish
 24 learner's system. It has been argued that the use of *que*- has its origins at the
 25 organizational structure of the Spanish subjunctive. Our results converge with
 26 preceding studies in what concerns the learner's disposition to focus her atten-
 27 tion while speaking in L2 on the salient categories of her L1 (Slobin 1996, Carroll
 28 & Lambert 2003, Carroll et al. 2012). They seem to confirm the theory 'thinking
 29 for speaking' beyond purely narrative texts.

7.2 L2 French production by Italian learners⁹

34 In the following sections, we will discuss to what extent the present indicative
 35 and the conditional are reliable clues to the learners' proficiency. We will also
 36 examine the role of immersion in the use of the first conditional forms, as well

38 ⁹ The following discussion was published in a collective volume edited by Martin Howard
 39 and Pascale Leclercq: *Tense-Aspect-Modality in a Second Language, Contemporary perspectives*
 40 (2016), *Studies in Bilingualism* 50, 213–252. Amsterdam: John Benjamins.

1 as the learners' preference to use the present indicative in non-factual contexts.
 2 Finally, we will highlight the role of the present indicative and the *imperfetto* in
 3 Italian as potential sources of L1 transfer.

4
 5

6 **7.2.1 Verbal morphology and L2 proficiency**

7

8 Our data suggest that the dominant use of the present indicative to mark counter-
 9 factuality is not necessarily reflective of a basic level of general L2 proficiency.
 10 Rather, the high frequency of this tense in the mutation task takes the form of dif-
 11 ferent markers pointing to different origins underlying use of such non-canonical
 12 forms across the 23 heterogeneous learners observed. Indeed, our qualitative
 13 analysis showed that some of these learners did not produce any other tenses,
 14 even though the interviewer's input included several past conditional forms.
 15 The learners could therefore have aligned their verbal repertoires to the input
 16 and switched from the present indicative to a variable use of the conditional.

17 In section 6.2.1, we have shown how four learners from pattern A talked
 18 about *what might have been* using bare present tense forms in French¹⁰. These
 19 four learners produced 80% of the present tense forms elicited in the predictive
 20 task from pattern A. Their counterfactual scenarios were marked by the modal
 21 adverb *peut-être* (maybe) and structured around coordinated clauses by means
 22 of the conjunctions *et* (and) and *mais* (but). The periphrastic future '*Aller* +
 23 Infinitive' was also frequently observed in the learners grouped under pattern A
 24 to encode the posteriority of a process whose realization is suspended. This
 25 result is similar to Bernini's description (1994) concerning the dominant use
 26 of the future tense to mark hypothetical scenarios in the acquisition of Italian
 27 by beginner, non-guided learners. The data analyzed by this author show that
 28 the periphrastic future is relatively more used than the present tense to mark
 29 hypothetical states-of-affairs. We can therefore consider the prominent use of
 30 '*Aller* + Infinitive' in the productions of learners 6 and 14 as a confirmation of
 31 Bernini's results (1994). In the case of basic learner varieties, the counterfactual
 32 interpretation of forms of the present is made possible because of the discursive
 33 context (Bernini 1994). Under these conditions, we might consider the recurrent
 34 use of '*Aller* + Infinitive' as a resource in the learner's grammar that will be pro-
 35 gressively replaced by the canonical conditional tense.

36 Apart from the latter form, we have also noted the learners' frequent use
 37 of *c'est*. The use of this form has previously been described as a characteristic

38

39 **10** Subjects 9 and 10 produced 15 occurrences each, subject 17 produced 12, and subject 18
 40 produced 9.

1 feature of the production of less advanced learners (Bartning 1997) and appears
 2 to be processed as a lexical item (Bartning & Schlyter 2004). Studies of non-
 3 guided learners have shown that, at the very early stage of L2 acquisition,
 4 temporal marking is realized by means of lexical items rather than inflectional
 5 morphology (Klein & Perdue 1997). In the predictive task, we elicited 28 occur-
 6 rences of *c'est* from eight learners demonstrating pattern A. In particular, six of
 7 them produced four occurrences each (cf. section 7.1.1). Such levels of frequency
 8 contrasted with the general use of *c'est* by the rest of the learners observed, from
 9 whom we elicited a maximum of two occurrences (subjects 20 and 23), one
 10 occurrence (subjects 5, 8, 11, 13 and 30) or none at all (subjects 2, 3, 16, 21 and
 11 22).¹¹ In section 5.1, six learners were labelled as potentially non-advanced due
 12 to their low values on immersion time and guided instruction. Our qualitative
 13 analysis has shown that at least four of them (subjects 14, 15, 17 and 18) shared
 14 the following characteristics: the non-production of conditional forms, the over-
 15 use of the present indicative or the periphrastic *Aller* + infinitive and the overuse
 16 of *c'est* as a lexical item (4 occurrences each). These regularities suggest that the
 17 grammars of these learners are less developed than the rest of their counterparts.

18 A factor frequently mentioned as pointing to the more advanced proficiency
 19 of learners is based on tense agreement, and more specifically on the production
 20 of the *plus-que-parfait* alongside the past conditional within *if*-clauses. Use of
 21 these tenses has been described as a feature characterizing an intermediate level
 22 within the advanced stage (Bartning & Schlyter 2004). Variation with regard to
 23 these forms within some *if*-clauses was found in the production of subjects
 24 displaying pattern B (8, 20, 21 and 22) and C (11 and 23). Only three learners
 25 from pattern C (subjects 3, 16 and 30) produced the *plus-que-parfait* and the
 26 past conditional regularly within their *if*-clauses,¹² like the control group.
 27 Learner 5 from pattern B also produced some *if*-clauses in line with the French
 28 canonical system outside the two tasks analyzed in the present article. The
 29 variation found within patterns B and C with regard to the learners' use of such
 30 grammatical resources suggests that beyond a minimal period of immersion or
 31 FFL studies, which seems necessary for the learner to integrate conditional
 32 forms in their system, the use of the present in counterfactual contexts con-
 33 tinues to occur, and it is not necessarily indicative of a low level of proficiency.

34
 35
 36 ¹¹ The only exception to the low frequencies of *c'est* was found in the production of subject 19,
 37 from whom we elicited 5 occurrences. This amount is similar to those found in the learners
 38 classified within pattern A. Subject 19 produced one single conditional form in the predictive
 39 task, five forms of the *imparfait* and one of the present tense.

40 ¹² Data elicited in other tasks different from the predictive task (for details, cf. section 4.5).

1 In other words, some learners use the present indicative in counterfactual
 2 readings, while also using complex aspects of the L2 verbal system, as in the
 3 case of *if* clauses or the subjunctive following certain modal markers (*Il faut*
 4 *qu'elle fasse toujours gaffe à tout ce qu'elle mange*, she has to be always careful
 5 with everything she eats). Further studies are still necessary in order to obtain a
 6 complete overview of the acquisitional trajectory followed by the learner to
 7 mark time in counterfactual contexts. The application of more finely tuned
 8 methods to distinguish *a priori* well delimited levels of L2 proficiency would
 9 help us to better understand how intermediate learners and advanced learners
 10 proceed.

11

12

13 **7.2.2 The role of immersion in the production of conditional forms**

14

15 Following the grouping of the 23 learners in three distinctive patterns, statistical
 16 analyses revealed a significant difference between groups A and B concerning
 17 the immersion variable. This means that immersion can be taken as a reliable
 18 explicative factor underlying the speakers' different patterning for those learners
 19 who rarely used the conditional (pattern B) and those who produced no condi-
 20 tional forms at all (pattern A). Conversely, no significant differences were found
 21 between the learners' patterns with respect to the duration of instruction. The
 22 learners who expressed counterfactual scenarios by means of the present tense
 23 (pattern A) had lived in France for a time span of between one and 12 months.
 24 Apart from subjects 15 and 17,¹³ the rest of the speakers from pattern A had an
 25 immersion period equal to or less than five months. In light of such results,
 26 having lived in France for more than one year seems to have benefitted the pro-
 27 duction of conditional forms in counterfactual contexts. The lack of significant
 28 differences across the patterns depending on the learners' instruction leads us
 29 to consider this variable as less influential than immersion. This result supports
 30 the conclusion of Howard (2012) concerning the advantageous role of immersion
 31 over guided instruction for English learners of French.

32

33

34

35 **13** The lack of conditional forms in the case of subjects 15 and 17 who had one year of immer-
 36 sion can be explained because of their particular situations. Subject 15 was recorded after a
 37 year during which she had worked as a teacher's assistant of Italian. She lived in France with
 38 her Italian partner, the dominant language in their daily life was Italian. Subject 17 was
 39 recorded in Nijmegen but worked in Germany. She had lived in France for one academic year
 40 during her PhD, four years prior to our data collection.

40

1 7.2.3 Stylistic preference

2
3 The coexistence in the learners' system of a canonical way to encode *irreality*,
4 by means of the conditional tense, and a non-standard way, by means of the
5 present tense, might be explained by a stylistic preference in which the latter
6 can be considered as a colloquial license to frame narrative texts. Previous
7 studies have shown that the present tense is spontaneously selected by native
8 speakers when they are asked to tell "what happened" in an oral narrative
9 (Carroll et al. 2008, Dimroth *et al.* 2010) or when they frame their production in
10 fictitious discourse (Klein 2009, Krifka 2012). Our study also shows the dominant
11 use of the present tense to encode counterfactuality in L2 French by 23 heteroge-
12 neous learners in a mutation task (i.e., those classified within pattern A, who
13 have not integrated the conditional tense in their language system *versus* those
14 classified within patterns B and C, in which the use of the conditional varies
15 from infrequent to dominant). The overuse of the present tense in the former
16 case has been explained by their basic learner variety with regard to verbal mor-
17 phology and the recurrent use of *c'est* as a lexical item (cf. section 7.1). However,
18 the overuse of the present tense is more difficult to explain for the rest of the
19 learners observed. The learners in groups B and C seem to have integrated the
20 conditional tense into their grammars because each of them produced several
21 occurrences of it during the predictive task. We cannot exclude the idea that
22 they use the present as a stylistic license, like native speakers do when asked
23 to retell past events (Carroll et al. 2008, Dimroth *et al.* 2010) or fictional stories
24 (Kifka 2012). Interestingly, the learners in groups B and C behaved differently
25 compared to the input provided in the task which contained a large number of
26 past conditional forms. Only a small group of learners (pattern C) switched from
27 the present tense to a more dominant use of past conditional forms. This means
28 that stylistic preferences can be abandoned at one point of the interaction with
29 the aim of adjusting the L2 production to the interlocutor's behavior.¹⁴

31 7.2.4 L1 influence

32
33 Even if the grammatical devices elicited in the mutation task in Italian were
34 similarly distributed and no significant differences were found among their fre-
35 quencies, the most frequent grammatical device in absolute terms was indicative

37 ¹⁴ Accommodation strategies have been defined as a multiply complex set of alternatives that
38 allow communicators to index and achieve solidarity with a conversational partner reciprocally
39 and dynamically. These strategies can characterize wholesale realignments of patterns of code
40 or language selection in face-to-face talk (Giles et al., 1991).

1 tenses and not the conditional, 28% in relative terms (cf. section 6.3). This is the
 2 main reason why L1 influence cannot be discarded as an explicative factor. The
 3 heterogeneous devices shown in examples (n) and (o) recall Bernini's example
 4 below, produced by a native Italian interviewer (INT):¹⁵

5 *INT: *ma, se voi vi trovaste [...] nella stessa situazione.*

6 *INT: but, what if you were [...] in the same situation.

7 *INT: *che cosa fareste?*

8 *INT: what would you do?

9 *INT: *mettiamo che voi arrivate in campeggio.*

10 *INT: let's say that you arrive at a camping.

11 *INT: *volete affittare una roulotte, e non trovate piu i documenti.*

12 *INT: you want to rent a caravan, but you don't find the papers.

13 *INT: *cosa fareste?*

14 *INT: what would you do?

15 *SBJ: *dobbiamo tornare + a prendere.*

16 *SBJ: we must go back and get them.

17 (Bernini 1994: 274, 1995: 312)

18
 19 In section 6.2 we described how four native Italian speakers produced counter-
 20 factual scenarios through a succession of coordinated clauses carrying only verbal
 21 forms in the present tense (subjects 6 and 10) or in combination with some
 22 forms of the subjunctive (subjects 9 and 15). The present tense is sometimes used
 23 in Italian to express counterfactual scenarios generally structured around coordi-
 24 nate clauses, giving rise to linear or chronological narrations.

25 In this study, the *imperfetto* (i.e., the equivalent of the French *imparfait*) was
 26 frequently used in L1 Italian in the predictive task by one native speaker, subject
 27 13, in combination with some forms of the subjunctive and the conditional (cf.
 28 section 6.2). In spoken Italian, the *imperfetto* is frequently used instead of the
 29 conditional tense in colloquial contexts (e.g., *Se venivi, lo vedevi*; If you had
 30 come, you would have seen it, Renzi & Salvi 1991). This L1 preference seems to
 31 interfere in the L2 production. In L2 French, symmetrical uses of the present
 32 indicative and the *imperfetto* marked 41 *if*-clauses produced by Italian learners

33
 34
 35 ¹⁵ The integration of the *imperfetto* in the grammars of non-guided learners belonging to the
 36 basic variety has been explained in L2 Italian as quotation strategy (Bernini 1994). This author
 37 claims that the learners first associate the *imperfetto* with reported speech in the L1 input. This
 38 association would trigger a mnemonic process by which learners integrate the *imperfetto* in
 39 their grammar as a 'routine' form. In other words, when the learner starts to use the *imperfetto*,
 40 (s)he is not aware of its modal value, although (s)he can produce it in hypothetical contexts
 (personal communication).

1 (*Il [ne] donne pas une promotion si après il veut la tuer*, He does not give a pro-
 2 motion if he's willing to kill her; *Si elle disait a son patron qu'elle voulait choisir*
 3 *elle-même son assiette, c'était aussi une manière de s'imposer*, If she told her boss
 4 that she wanted to choose for herself, it was also a way of empower herself).¹⁶
 5 From this point of view, the use of the *imparfait* in L2 French in counterfactual
 6 scenarios may be related to the native pattern in Italian of ascribing the *imper-*
 7 *fetto* to narrative contexts, covering either factual states-of-affairs in the past or
 8 non-actualized states-of-affairs. The former use is usually described as temporal
 9 and the latter as modal (Barceló & Bres 2006). If native speakers use the *imper-*
 10 *fetto* in Italian as a way of framing narrative texts in general, and counterfactual
 11 narrations in particular (Renzi & Salvi 1991), then it is possible that in their L2,
 12 they reproduce this behaviour by means of the French *imparfait*.

14 7.2.5 Conclusion

16 We have explored the use of the present indicative to encode counterfactuality
 17 in L2 French by a heterogeneous group of Italian learners. Our results suggest
 18 that the use of this form is particularly characteristic of the learners who have
 19 been immersed in the target language environment for a period of less than six
 20 months. Moreover, the overuse of the present tense seems to be a mechanism to
 21 compensate for the absence of the conditional form in the learner's inter-
 22 language. In contrast, the use of the present indicative in counterfactual con-
 23 texts is less homogeneous in more experienced learners in terms of immersion
 24 and instruction. We have found that the present indicative was frequently used
 25 either by learners able to produce past conditional forms and by learners who
 26 use it as a non-marked means to express counterfactuality. Our data show that
 27 the non-canonical use of the present tense hides a more sophisticated pattern in
 28 which the past conditional becomes prominent for a small group of learners.
 29 One condition that seems to influence the switching from the present tense to
 30 the native use of the past conditional is the recurrent use of the latter in the
 31 input provided in the task. However, we found that the present indicative is fre-
 32 quently used even by learners who align their productions to the native pattern.
 33 This has been explained as a stylistic preference. Further research is necessary
 34 in the domain of counterfactuality in order to test how such stylistic preferences
 35 may be attributable to the role of the present indicative and the *imperfetto* in
 36 Italian in terms of an effect for L1 transfer. Our survey highlights the role of
 37 qualitative analysis in offering more fine-grained insights than quantitative
 38 analysis alone would have permitted. In particular, by applying qualitative

39 _____
 40 ¹⁶ For additional data, cf. Repiso (2013: 139).

1 methods we have shown that the use of the present tense to encode counterfac-
 2 tuality in French may have different sources. Of course, the grammatical devices
 3 to mark time cover other categories that we have not analyzed in the present
 4 article, such as temporal adverbials, aspect and discourse principles. Further
 5 studies focusing on these categories will be necessary to obtain a more complete
 6 picture of the expression of counterfactuality.

7.3 The role of conditionality in counterfactual conceptualizations

12 Conditional constructions were not the most frequent way of referring to counter-
 13 factual worlds, neither for the French native speakers nor for the Spanish native
 14 speakers nor for the Italian native speakers. The attention paid to conditional
 15 constructions in previous studies devoted to hypotheticality and counterfactuality
 16 has been explained because of its iconicity within the cognitive process of think-
 17 ing about alternative situations (Ferguson et al. 1986). Our study provides em-
 18 pirical evidence that conditionality is one possible way among others in which
 19 one can refer to counterfactual worlds. However, in Spanish counterfactuality is
 20 frequently expressed using grammatical devices other than conditional construc-
 21 tions (i.e., the pluperfect subjunctive introduced by *que*). In French, evidence has
 22 been given about the prominent role of clauses combining the conditional tense
 23 and a modal verb, simple clauses in the subjunctive mood, as well as conditional
 24 constructions. In this sense, our results are coherent with Hellberg's conclusion
 25 (1971) about the predominance of simple sentences carrying a conditional tense
 26 as the most frequent device to express hypotheticality in French.

27 Previous studies have portrayed conditionality as a way 'to reason about
 28 situations, to make inferences based on incomplete information, to imagine
 29 possible correlations between situations and to understand how the world would
 30 change if certain correlations were different' (Ferguson et al. 1986: 19). Our results
 31 demonstrated that the iconic role assigned to conditional constructions as a
 32 prominent category to express hypotheticality and counterfactuality (Grevisse
 33 1986, Renzi & Salvi 1991, Campos 1993, Alarcos-Llorach 1999, Traugott et al.
 34 1986, Athanasiadou & Dirven 1997) is not empirically based on the observation
 35 of natural languages.

36 The interest paid to conditionality as a resource for conceptualizing *irrealis*
 37 or imagined scenarios has neglected the description of other ways to express
 38 these semantic domains and thus, has provided an incomplete description of
 39 the conceptualization of counterfactuality. The non-prominent role of the condi-
 40 tional constructions to speak about *what might have been but was not in*

1 Spanish, French and Italian suggests that the status of conditionality as a con-
 2 ceptualization process needs to be reconsidered. This idea finds support in the
 3 balanced distribution of the conditional constructions, the subjunctive mood
 4 and the combination of the conditional tense and modal verbs across the muta-
 5 tion cores in French¹⁷.

7.4 The semantics of counterfactuality in French and Spanish

9 We assume that the significant differences found within groups have an impact
 10 in the typological distance between French and Spanish. The compositional
 11 semantics of counterfactuality, i.e. the features of virtuality and non-actualization
 12 (Verstraete 2005), was satisfied by the use of the subjunctive in Spanish and by
 13 the combination of a past marker and a modal marker in French. The presence
 14 of a modal marker in the mutation core was the most salient difference when
 15 comparing these Romance languages. The frequent use of evaluative particles
 16 in the mutation cores in French was implemented by means of the modal verbs
 17 *pouvoir* and *devoir*, i.e. *pu* and *dû* ('could' and 'should' in English), in the past
 18 participle form within the past conditional structure. This is coherent with the
 19 description of the most frequent counterfactual marker in natural languages,
 20 which is not one single dedicated marker but rather the combination of a past
 21 tense and a modal marker (Van Linden & Verstraete 2008). Modalizers are well
 22 known for their wide range of forms, meanings and uses, and by the absence of
 23 univocal relationships between these three dimensions (Roulet 1993). However,
 24 this is not the case for the modal markers elicited in the French mutation cores.
 25 The French modal verbs *pouvoir* and *devoir* were exclusively used in the past
 26 participle form only within the perfect conditional tense. No *pu* / *dû* was found
 27 within the passé composé (e.g., *Elle a pu choisir toute seule son plat*; She has
 28 could to choose her dish on her own)¹⁸. To us, this fact reveals the univocal rela-
 29 tionship between the 'modalized conditional' and its use for altering a factual
 30 past scenario in French. A further question concerns the type of modality ex-
 31 pressed by this form. When saying *Elle aurait pu choisir toute seule son plat*
 32 ('She could have chosen her own dish'), the speaker is not expressing any
 33 epistemic or deontic modal value, since she is not attaching beliefs or nuances
 34 of obligation. We posit that the modal values expressed when using the modalized
 35

36
 37 ¹⁷ No significant differences were found in the frequencies of these grammatical devices in
 38 French L1.

39 ¹⁸ This combination was found in the L2 French production by Spanish speakers as an approx-
 40 imate form of the modalized conditional.

1 conditional for mutation purposes are evaluative. By saying *Elle aurait pu choisir*
2 *toute seule son plat* ('She could have chosen her own dish'), the speaker attaches
3 the pertinence of a specific action within a set of particular conditions. This
4 coincides with the notion of evaluative modality (Palmer 1986: 119), which
5 expresses the speaker's attitude over known factual events. This is why the
6 expression of regret is often linked to evaluative modals (Palmer 1986: 115). The
7 frequency in the use of this 'modalized conditional' in the mutation task is
8 coherent with the French pattern of retelling a linear story from a narrator's
9 point of view by the use of predicates relating to intentions, attitudes and per-
10 ceptions (Carroll et al. 2008). These authors have shown that the predicates of
11 French speakers generally refer to the mental states of the protagonist in the
12 story, e.g. *il est perplexe, il s'aperçoit, il s'est dit que...* (he's perplexed, he
13 realizes, he told himself that. . .). The use of the 'modalized conditional' in counter-
14 factual contexts sounds concordant with the subjective pattern in narrative tasks.
15 There are various reasons that might explain the frequent use of the modalized
16 conditional by native speakers of French. First, the modalized conditional results
17 from the combination of two processes: the grammatical activation of a specific
18 past tense, i.e. the past conditional, and the lexical activation of a modal verb
19 in the past participle form. When these two processes converge, the listener
20 may have access to the speaker's subjectivity in a more direct way than through
21 other structural devices such as conditional sentences or even the indicative
22 mood, which generally do not accommodate modal values in the mutation
23 core. These pragmatic implications may be the first factor in explaining the
24 high frequency of this structure in French. The second explanation concerns
25 the economy factor. Unlike conditional constructions, the modalized conditional
26 is generally not subordinated to a main clause. Moreover, in just three syllables
27 (*aurait pu / dû*) the speaker is opening the door to another possible world by
28 using the same verb tense as they might have used in a main conditional clause
29 while avoiding the production of an antecedent (If A). It could be argued that
30 the prominent role of the 'modalized conditional' in French may be explained
31 by the fact that the task instruction itself contains the 'modalized conditional'.
32 If that was the case and the input structures of the mutation task played a real
33 effect on the data elicited, then one might expect the same effect in the Spanish
34 corpus. However, in Spanish, the past conditional of the instruction (i.e., *explica*
35 *por qué habrían evitado su muerte*; explain why [the modifications] would
36 have prevented Karen's death) was not prominently reproduced by the Spanish
37 native speakers. Our data in Italian L1 confirmed no correlation between the
38 'modalized conditional' of the input and the responses of the native speakers of
39 Italian.

40

1 The prominent use of the subjunctive in Spanish in the mutation task might
 2 be explained because of the frequency of this type of structure in non-factual
 3 contexts. The Spanish subjunctive mood is semantically associated with the
 4 *irrealis* domain (Real Academia Española 2009: 1866). Among the uses of the
 5 non-factual subjunctive, we find the expression of threat related to the future,
 6 e.g. *Que se quejen* ('Let them complain') or *Que vengan mañana* ('We'll see if
 7 they come tomorrow'). We maintain that, unlike the examples mentioned, the
 8 occurrences elicited in the mutation task, e.g. *Que ella hubiera informado en su*
 9 *trabajo que sufría esa enfermedad* ('She might have informed people at her job
 10 that she had that disease'), are semantically anchored to the unreal past frame
 11 (Harris 1986). In Spanish, different grammatical devices may allow a counter-
 12 factual reading: the past perfect subjunctive presented here, but also the com-
 13 bination of the Spanish imperfect indicative and the modal markers poder
 14 'could' or tener que 'have to' (e.g., *Ella tenía que haber informado que sufría esa*
 15 *enfermedad*; She should have informed that she had that disease) or the com-
 16 bination of the simple past tense and the modal deber 'should' (e.g., *El señor*
 17 *Carlson debió preguntar qué prefería comer ella*; *Mr Carlson should have asked*
 18 *what she preferred to eat*). We interpret the use of these modals as evaluative
 19 markers, since the speakers use them to express a critical judgment within a
 20 set of particular conditions (i.e. those established in the stimulus). Even if the
 21 counterfactual meaning may well be encoded by the Spanish imperfect indica-
 22 tive, our data showed that the subjunctive mood is significantly more frequently
 23 used by native Spanish speakers¹⁹.

24
 25
 26
 27
 28
 29
 30 **19** In L1 Spanish, we elicited 5 responses over 90 (5.5%) combining an indicative tense plus
 31 a modal marker as in the mentioned examples. Four responses followed the pattern *El señor*
 32 *Carlson debió preguntar* (Mr. Carlson should have asked) and only one response followed the
 33 pattern of example *Ella tenía que haber informado* (She should have informed). The possibility
 34 of a link between certain varieties of Spanish and the use of the simple past tense and a modal
 35 marker to encode counterfactuality cannot be ruled out, but could not be statistically tested
 36 because of the low frequencies. However, it is interesting to note that three out of the four
 37 responses coherent with example *El señor Carlson debió preguntar* (Mr. Carlson should have
 38 asked) were produced by Colombian native speakers. Further studies devoted to the expression
 39 of counterfactuality are still necessary to explore possible differences across the American and
 40 peninsular varieties of Spanish.

1 Concluding remarks

2
3
4 One of the main objectives of the present volume has been to identify the con-
5 structions and grammatical devices encoding counterfactual scenarios. Preced-
6 ing studies dealing with counterfactual statements in L1 and L2 have generally
7 focused on the conditional constructions (Bates 1976, Bloom 1981, Reilly 1982,
8 Au 1983, Bernini 1994, Chini 1995, Katis 1997, Schouten 2000, Yeh et Genter
9 2005). Our contribution shows that the conditional constructions were not the
10 most frequent way to express counterfactuality in absolute terms neither in
11 Spanish, French and Italian. In relative terms, the conditional constructions
12 were significantly less used in Spanish compared to the pluperfect subjunctive
13 (e.g., *que el jefe hubiera pedido las vieiras en vez de los mejillones*; [that] the
14 boss had ordered the scallops rather than the mussels). In French, the most fre-
15 quent way to encode counterfactual responses was the combination of a modal
16 verb and the past conditional tense (e.g., *il aurait pu choisir une autre assiette*;
17 he could have chosen another dish). The combination of these lexical and
18 flexional elements was rare in the L2 French production of Italian and Spanish
19 learners. In Italian, no significant differences were found between the different
20 grammatical devices encoding *what might have been*.

21 Our results concerning the verbal morphology across the *if*- clauses support
22 the description made by grammarians on the canonical role of the pattern
23 INDs+CONDm for French and SUBs+CONDm for Italian. As for Spanish, our
24 results showed that the canonical pattern accounting for a subjunctive tense
25 in the subordinated clause and a conditional tense in the main clause (i.e.,
26 SUBs+CONDm) is frequently replaced by the symmetrical subjunctive in both
27 the subordinated and the main clause (i.e., SUBs+SUBm). The frequencies of
28 these patterns appear to be balanced in our corpus L1 Spanish. As for the verbal
29 morphology across the *if*- clauses in L2 French, the Spanish learners used signif-
30 icantly more frequently the conditional tense in the antecedent *If A* (e.g., *Si seule-*
31 *ment *j'aurais pris un autre plat*; If only I *would have chosen another dish)
32 compared to their Italian counterparts and to the control group. One out of four
33 *if*- clauses produced by the Spanish learners carried a conditional tense (e.g.,
34 *Si elle *aurait dit ça*; If she *would have said that). In the L2 French production
35 by Italian learners, four *if*- clauses out of ten carried the symmetrical indicative
36 (e.g., *Il [ne] donne pas une promotion si après il veut la tuer*; He does not give
37 a promotion if he wants to kill her further). Our explanations for these uses are
38 the following. Because the subjunctive morpheme *-r-* in Spanish gives access to
39 the counterfactual semantic domain, the Spanish learners tend to overuse the
40 French conditional (which also contains the *-r-* morpheme) over the canonical

<https://doi.org/10.1515/9781501507786-009>

1 indicative within conditional constructions. This explanation is supported by the
 2 semantics associated to the French conditional, in that sense that it opens a per-
 3 spective (Barceló & Bres 2006). A second factor explaining the resilience of
 4 Spanish learners against the French imparfait lies on the discordance between
 5 its semantic values as a factual past and the contextual demand of counter-
 6 factuality (Patarđ 2007). As for the Italian learners, their overuse of the sym-
 7 metrical indicative can be partially explained because the basic proficiency level
 8 of one third of the group and, on the other hand, because a stylistic preference
 9 linked to the oral speech in L1 Italian (Renzi & Salvi 1991).

10 In all, our empirical results demonstrated the following phenomena in L1
 11 French, Spanish and Italian:

- 12 1. The preferred way to encode countrefactuality in French is the combination
 13 of a past marker and a modal marker realized by the past conditional and
 14 the past participle of a modal verb (e.g., *Elle aurait pu choisir toute seule*
 15 *son plat*; She could have chosen her dish on her own). In this type of con-
 16 struction, the past conditional encodes the non-actualization of the proposi-
 17 tional content, whereas the modal auxiliary *pu/dû* encodes the potentiality
 18 of the content expressed by the main verb, which appears under the infinitive
 19 form in French (in the example above, *choisir*; to choose). This modalized
 20 conditional has a privileged status in French because the iconicity of this
 21 form-function within counterfactual mutation cores¹ and its significant higher
 22 frequency over other grammatical devices.
- 23 2. Modality is one prominent category mobilized in French to talk about *what*
 24 *might have been*. Unlikely Spanish, the French mutation cores generally
 25 incorporate a trace of the speaker's subjectivity. The counterfactual responses
 26 produced by French speakers tend to denote an evaluative judgment over a
 27 set of conditions enabling the factual world (W_0). The rare use of modal verbs
 28 in Spanish to express counterfactuality lead to scenarios where the speaker's
 29 subjectivity is not so explicitly denoted compared to French.
- 30 3. The use of conditional constructions is not prominent neither in French,
 31 Spanish and Italian. In Spanish the frequency of the conditional construc-
 32 tions is significantly lower compared to the subjunctive tenses. The fact
 33 that previous studies on hypotheticality and counterfactuality have focused
 34 on conditional constructions has been explained as due to the iconicity of

36
 37 ¹ In our L1 French corpus, the modal markers *pu/dû* were never combined with other tense
 38 than the past conditional. No occurrences of these markers were obtained within other com-
 39 pounded past tenses, like the *passé composé* (e.g., *Elle a pu/dû*). This makes us conclude that
 40 the French modalized conditional is a robust form-function in the counterfactual semantic
 domain.

1 these constructions within the cognitive process of thinking about alterna-
 2 tive situations (Ferguson et al. 1986). Our study provides empirical evidence
 3 that conditionality is one possible way among others in which one can refer
 4 to counterfactual worlds. The non-prominent role of the conditional construc-
 5 tions to speak about *what might have been but was not* in Spanish and French
 6 suggests that the status of conditionality as a conceptualization process
 7 deserves to be reconsidered.

- 8 4. The subjunctive mood is significantly more frequently used in Spanish muta-
 9 tion cores compared to French and Italian. Conversely, conditional tenses are
 10 significantly more used in French and Italian mutation cores compared to
 11 Spanish. Other indicative tenses different from the conditional are signifi-
 12 cantly more used in Italian compared to Spanish.

13
 14 On the other hand, our empirical results demonstrated the following phenomena
 15 in L2 French:

- 16 5. The speaker's subjectivity expressed by the modalized conditional in French
 17 is a problematic feature to be realized by L2 speakers. The Spanish and
 18 Italian learners who systematically produced this form-function in a native-
 19 like use were in general the most experienced in terms of immersion. Before
 20 its proper acquisition, the production of the modalized conditional seems to
 21 coexist with approximate forms from the *passé composé* (e.g., *Il/elle a dû*
 22 plus an infinitive) in the Spanish learner's system, and with forms from
 23 the *imparfait* (e.g., *Il/elle pouvait* plus an infinitive) in the Italian learner's
 24 system.
- 25 6. Non-advanced learners are able to express counterfactuality in the absence
 26 of conditional forms by means of the future progressive (*aller*; to go +
 27 infinitive) in combination with adverbs denoting some degree of uncertainty
 28 (*peut-être*; perhaps). At this stage, the *if*-clauses' verbal morphology is
 29 rarely canonical.
- 30 7. Advanced learners tend to over-modalize their *passé composés* and their
 31 *imparfaits* with the modal verbs *pouvoir* or *devoir*. The learners producing
 32 these occurrences are in general able to produce canonical verbal morphology
 33 within their *if*-clauses. From a discursive point of view, the mutation cores are
 34 organized in a native-like manner by the pragmatic connectors *puis* (then) and
 35 *ensuite* (subsequently).

References

- 1 Akatsuka, N. 1985. Conditionals and the epistemic scale. *Language* Vol. LXI (3): 625–639.
- 2
- 3 Akatsuka, N. & P.M. Clancy. 1993. Conditionality and deontic modality in Japanese and Korean:
4 Evidence from the emergence of conditionals. In *Southern California Japanese/Korean Lin-*
5 *guistics Conference 2*, P.M. Clancy (ed), 177–192. Stanford CA: Japanese/Korean Linguistics.
- 6 Alarcos-Llorach, E. 1999. *Gramática de la lengua española*. Real Academia Española. Madrid:
7 Espasa.
- 8 Amidon, A. 1976. Children's understanding of sentences with contingent relations: Why are tem-
9 poral and conditional connectives so difficult? *Journal of Experimental Child Psychology*
10 22: 423–437.
- 11 Asociación de Academias de la Lengua Española & Real Academia Española. 2009. *Nueva*
12 *gramática de la lengua española. Sintaxis II*. Madrid: Espasa.
- 13 Athanasiadou, A. & R. Dirven. 1997. *On conditionals again*. Amsterdam: John Benjamins.
- 14 Au, T. K. 1983. Chinese and English counterfactuals: The Sapir-Whorf hypothesis revisited.
15 *Cognition* 15: 155–187.
- 16 Barceló, G. J. & J. Bres. 2006. *Les temps de l'indicatif en français*. Paris: Ophrys.
- 17 Bartning, I. 1997. L'apprenant dit avancé et son acquisition d'une langue étrangère. Tour
18 d'horizon et esquisse d'une caractérisation de la variété avancée. *Acquisition et Interac-*
19 *tion en Langue Etrangère (AILE)* 9: 9–50.
- 20 Bartning, I. & N. Kirchmeyer. 2003. Le développement de la compétence textuelle à travers les
21 stades acquisitionnels en français L2. *Acquisition et Interaction en Langue Etrangère*
22 *(AILE)* 19: 9–39.
- 23 Bartning, I. & S. Schlyter. 2004. Itinéraires acquisitionnels et stades de développement en
24 français L2. *Journal of French Language Studies*, vol. 14 (3): 281–299.
- 25 Bates, E. 1976. *Language and context: The acquisition of pragmatics*. New York: Academic Press.
- 26 Bernini, G. 1994. Le frasi ipotetiche nell'italiano di stranieri. In A. Giacalone Ramat & M. Vedovelli
27 (eds), *Italiano lingua seconda/lingua straniera. Atti del XXVI congress*, 271–296. Società
28 di linguistica italiana 34. Roma: Bulzoni.
- 29 Bloom, A. H. 1981. *The linguistic shaping of thought: A study in the impact of language on*
30 *thinking in China and the West*. Hillsdale, NJ: Erlbaum.
- 31 Bosque, I. & V. Demonte. 1999. *Gramática descriptiva de la lengua española. Tomo 3: Entre la*
32 *oración y el discurso. Morfología*. Real Academia Española. Madrid: Espasa.
- 33 Bowerman, M. 1986. First steps in acquiring conditionals. In E. C. Traugott, A. G. t. Meulen, J. S.
34 Reilly & C. A. Ferguson (eds.), *On conditionals*, 285–308. Cambridge: Cambridge University
35 Press.
- 36 Brunot, F. & C. Bruneau. 1949. *Précis de grammaire historique de la langue française*. Paris:
37 Masson.
- 38 Carroll, M. & M. Lambert. 2003. Information structure in narratives and the role of grammati-
39 cised knowledge: A study of adult French and German learners of English. In C. Dimroth
40 & M. Starren (eds.), *Information structure and the dynamics of language acquisition*,
267–288. Amsterdam/Philadelphia: John Benjamins.
- Carroll, M., A. Rossdeutscher, M. Lambert & C. von. Stutterheim. 2008. Subordination in narra-
tives and macrostructural planning: A comparative point of view. In C. Fabricius-Hansen
& W. Ramm (eds.), *Subordination versus Coordination in Sentence and Text*, 161–184.
Amsterdam: Benjamins.

<https://doi.org/10.1515/9781501507786-010>

- 1 Carroll, M., K. Weimar, M. Flecken, M. Lambert & C. von. Stutterheim. 2012. Tracing trajectories.
2 Motion event construal by advanced L2 French-English and L2 French-German speakers.
3 *Language, Interaction and Acquisition (LIA)* 3 (2): 202–230.
- 4 Champaud, C. 1983. Les énoncés conditionnels: une approche diachronique. In Bronckart J.-P.,
5 Kaïl M. Noizet, G. (eds), *La psycholinguistique de l'enfant*. Neuchâtel: Delachaux et Niestlé.
- 6 Champaud, C., D. Bassano & M. Hickmann. 1993. Modalité épistémique et discours rapporté
7 chez l'enfant français. In N. Dittmar & A. Reich (eds.), *Modality in language acquisition*,
8 185–209. Berlin: de Gruyter.
- 9 Cheng, P. & L. Novick. 1991. Causes versus enabling conditions. *Cognition* 40: 83–120.
- 10 Cheng, P. & L. Novick. 1992. Covariation in natural causal induction. *Psychological Review*
11 Vol. 1C (2): 365–382.
- 12 Chevalier, J.C., C. Blanche-Benveniste, M. Arrivé & J. Peytard. 1964. *Grammaire du français con-*
13 *temporain*. Paris: Larousse. J.
- 14 Chini, M. 1995. Meno male che non elo un topo, se no mi mangia un gatto, pe finta. In
15 Giacalone Ramat & Crocco Galèas (eds.), *From pragmatics to syntax. Modality in second*
16 *language acquisition*, 143–172. Tübingen: Narr.
- 17 Corminboeuf, G. 2009. *L'expression de l'hypothèse en français*. Bruxelles: De Boek – Duculot.
- 18 Comrie, B. 1986. Conditionals: A typology. In E. C. Traugott, A. G. t. Meulen, J. S. Reilly & C. A.
19 Ferguson (eds.), *On conditionals*, 77–99. Cambridge: Cambridge University Press.
- 20 Costa, A., A. Foucart, I. Arnon, M. Aparici & J. Apesteguía. 2014. “Piensa” twice: On the foreign
21 language effect in decision making. *Cognition* 130 (2): 236–254.
- 22 Dancygier, B. & E. Sweetser. 2005. *Mental spaces in grammar*. Cambridge: Cambridge University
23 Press.
- 24 Dancygier, B. & E. Sweetser. 1996. Conditionals, distancing, and alternative spaces. In A. E.
25 Goldberg (ed.), *Conceptual structure, discourse and language*, 83–98. San Diego: Stanford
26 University.
- 27 Dardano, M. & P. Trifone. 1997. *La nuova grammatica della lingua italiana*. Bologna: Zanichelli.
- 28 Dimroth, C., C. Andorno, S. Benazzo & J. Verhagen. 2010. Given claims about new topics. How
29 Romance and Germanic speakers link changed and maintained information in narrative
30 discourse. *Journal of Pragmatics* 42: 3328–3344.
- 31 Dray, K. & M. A. Uphill. 2009. A survey of athletes' counterfactual thinking: Precursors, preva-
32 lence, and consequences. *Sport & Exercise Psychology Review* 5 (1): 16–26.
- 33 Esgueva, M. & M. Cantarero. 1981. *El habla de la ciudad de Madrid: Materiales para su estudio*.
34 Madrid: CSIC, Consejo Superior de Investigaciones Científicas.
- 35 Ellis, N.C., U. Römer & M.B. O'Donnell. 2016. *Usage-based Approaches to language acquisition*
36 *and processing: Cognitive and corpus investigations of construction grammar* [Language
37 Learning 66]. Wiley: University of Michigan.
- 38 Fauconnier, G. 1984. *Espaces mentaux: Aspects de la construction du sens dans les langues*
39 *naturelles*. Paris: Editions de Minuit.
- 40 Ferguson, C.A. 1986. Introduction. In *On conditionals*, E.C. Traugott, A.G. ter Meulen, J.S. Reilly
& C.A. Ferguson (eds). Cambridge: Cambridge University Press.
- Gilabert, R. 2007. Effects of manipulating task complexity on self-repairs during L2 oral pro-
duction. *International Review of Applied Linguistics in Language Teaching (IRAL)* 45: 215–
240.
- Gilabert, R., J. Baron & M. Levkina. 2011. Manipulating task complexity across task types and
modes. In P. Robinson (ed.), *Second language task complexity: Researching the Cognition*
Hypothesis on language learning and performance, 105–138. Amsterdam: John Benjamins.



- 1 Giles, H., Coupland, N., & Coupland, J. 1991. Accommodation theory: Communication, context,
2 and consequence. In H. Giles, J. Coupland, & N. Coupland (Eds.), 'Studies in emotion and
3 social interaction. Contexts of accommodation: Developments in applied sociolinguistics'
4 (pp. 1–68).
- 5 Goodman, N. 1991. The problem of counterfactual conditionals. In F. Jackson (ed.), *Conditionals*,
6 9–27. Oxford: Oxford University Press.
- 7 Grevisse, M. & A. Goosse. 2011. *Le bon usage*. Grammaire française, 15ème édition. Bruxelles:
8 De Boeck Duculot.
- 9 Grevisse M. & A. Goosse. 2008. *Le bon usage*. Grammaire française, 13ème édition. Bruxelles:
10 De Boeck Duculot.
- 11 Grice, H. P. 1991. Logic and conversation. In F. Jackson (ed.), *Conditionals*, 155–175. Oxford:
12 Oxford University Press.
- 13 Haiman, J. & T. Kuteva. 2002. The symmetry of counterfactuals. In J. L. Bybee & M. Noonan
14 (eds.), *Complex sentences in grammar and discourse: Essays in honor of Sandra A. Thompson*, 101–124. Amsterdam/Philadelphia: John Benjamins.
- 15 Handford, S. A. 1947. *The Latin subjunctive: Its usage and development from Platus to Tacitus*.
16 London: Methuen.
- 17 Harris, M.B. 1986. The historical development of si- clauses in Romance. In E.C. Traugott, A.G.
18 ter Meulen, J.S. Reilly & C.A. Ferguson (eds), *On conditionals*, 265–284. Cambridge:
19 Cambridge University Press.
- 20 Harris, P.L., T. German, P. Mills. 1996. Children's use of counterfactual thinking in causal reason-
21 ing. *Cognition* 61: 233–259.
- 22 Hellberg, G. 1971. *Le système hypothétique dans le français écrit et parlé*. Doctoral thesis, Uni-
23 versité de Stockholm.
- 24 Hendrix, L., A. Housen, M. Pierrard. 2001. Connaissances et compétences: L'impact de la
25 grammaire sur le développement des compétences langagières en FLE. In E. Maeder (ed.),
26 *Didactique des langues romanes, le développement de compétences chez l'apprenant*, 600–
27 605. De Boeck Université.
- 28 Housen, A., N. Kempes, M. Pierrard. 2006. Stades développementaux et contexte instructionnel:
29 L'acquisition de la morphologie verbale chez des apprenants avancés de FLE. *Cahiers de*
30 *l'Institut de Linguistique de Louvain* 32: 273–293.
- 31 Howard, M. 2009. Expressing Irrealis in L2 French: A preliminary study of the conditional and
32 tense-concordancing in L2 acquisition. *Issues in Applied Linguistics* 17 (2): 113–135.
- 33 Howard, M. 2012. From tense and aspect to modality: The acquisition of future, conditional and
34 subjunctive morphology in L2 French. A preliminary study. In E. Labeau & I. Saddour
35 (eds.), *Tense, aspect and mood in first and second language acquisition*, 201–223.
36 Amsterdam/New York: Rodopi.
- 37 Hume, D. 1739/1992. *Treatise of human nature*. New York: Prometheus.
- 38 Hume, D. 1748/1993. *An enquiry concerning human understanding*. Illinois: Open Court.
- 39 Iatridou, S. 2000. The grammatical ingredients of counterfactuality. *Linguistic Inquiry* 31: 231–
40 270.
- Illouz, E. 2012. *Pourquoi l'amour fait mal?* Paris: Seuil.
- Jackson, F. 1991. *Conditionals*. Oxford: Oxford University Press.
- Jespersen O. 1992. *The philosophy of grammar*. Chicago: University of Chicago Press.
- Kahneman, D., D. T. Miller. 1986. Norm Theory: Comparing reality to its alternatives. *Psychological Review* 93 (2): 136–152.



- 1 Kahneman, D. & A. Tversky. 1982. The simulation heuristic. In D. Kahneman, P. Slovic & A. Tversky
 2 (eds), *Judgment under uncertainty*, 201–208. Cambridge: Cambridge University Press.
- 3 Katis, D. 1996. The emergence of conditionals in child language: Are they really so late? In A.
 4 Athanasiadou & R. Dirven (eds), *On conditionals again* [Current Issues in Linguistic Theory
 5 143], 335–386. Amsterdam: John Benjamins.
- 6 Klein, W. 2009. *How time is encoded*. <[http://www.mpi.nl/people/klein-wolfgang/publications-
 7 old-version/fbpubs09/Klein_2009_How_time_is_encoded.pdf](http://www.mpi.nl/people/klein-wolfgang/publications-old-version/fbpubs09/Klein_2009_How_time_is_encoded.pdf)>
- 8 Klein, W. & C. Perdue. 1997. The basic variety. *Second Language Research* 13(4): 301–347.
- 9 Klein, W., C. v. Stutterheim. 2006. How to solve a complex verbal task: Text structure, refer-
 10 ential movement and the quaestio. In M. R. Brum de Paula & G. Sanz Espinar (eds.),
 11 *Aquisição de Línguas Estrangeiras* 30/31: 29–67.
- 12 Kray, L.J., A.D. Galinsky, K.D. Markman. 2009. Counterfactual structure and learning from expe-
 13 rience in negotiations. *Journal of Experimental Social Psychology* 45: 979–982.
- 14 Krifka, M. 2012. *Modality (and tense) in Daakie (Austronesian, Vanuatu)*. Oral communication.
 15 Max Planck Institute for Psycholinguistics, The Netherlands.
- 16 Kuczaj, S.A. & M.J. Daly. 1979. The development of hypothetical reference in the speech of
 17 young children. *Journal of Child Language* 6: 563–579.
- 18 Lavandera, B. 1976. Linguistic structure in sociolinguistic analysis. *Working papers in socio-
 19 linguistics* 31: 2–13.
- 20 Le Blanc, C. 2009. Conditional morphology in *si*-clauses: A Canadian-French reanalysis. *Cana-
 21 dian Journal of Linguistics* 54(2): 317–337.
- 22 Lenart, E. & C. Perdue. 2004. L’approche fonctionnaliste: structure interne et mise en œuvre du
 23 syntagme nominal, *Acquisition et Interaction en Langue Etrangère (AILE)* 21: 85–121.
- 24 Lewis, D. 1973/1976. *Counterfactuals*. Cambridge, MA: Harvard University Press.
- 25 Lewis, D. 1973/1993. Causation. In E. Sosa & M. Tooley (eds.), *Causation*, 193–204. Oxford:
 26 Oxford University Press.
- 27 Liu, L. G. 1985. Reasoning counterfactually in Chinese: Are there any obstacles? *Cognition* 21:
 28 239–270.
- 29 Lyons, J. 1977. *Semantics*. Glasgow: Collins.
- 30 Mackie, J. L. 1974. *Causation*. Oxford: Oxford University Press.
- 31 Mandel, D.R. & D.R. Lehman. 1996. Counterfactual thinking and ascriptions of cause and pre-
 32 ventability. *Journal of Personality and Social Psychology* 71(3): 450–463.
- 33 Miller, D.T. & S. Gunasegaram. 1990. Temporal order and the perceived mutability of events:
 34 Implications for blame assignment. *Journal of Personality and Social Psychology* 59(6):
 35 1111–1118.
- 36 Nieuwland, M.S. 2012. Establishing propositional truth-value in counterfactual and real-world
 37 contexts during sentence comprehension: Differential sensitivity of the left and right
 38 inferior frontal gyri. *NeuroImage* 59: 3433–3440.
- 39 Palmer, F. R. 1986. *Mood and modality*. Cambridge: Cambridge University Press.
- 40 Patard, A. 2007. *L’un et le multiple. L’imparfait de l’indicatif en français: valeur en langue et
 usages en discours*. Philosophical dissertation, Montpellier III University.
- Perel, E. 2013. The secret to desire in a long-term relationship. TED. Retrieved from [http://www.
 ted.com/talks/esther_perel_the_secret_to_desire_in_a_long_term_relationship.html](http://www.ted.com/talks/esther_perel_the_secret_to_desire_in_a_long_term_relationship.html)
- Perner, J., M. Sprung & B. Steinkogler. 2004. Counterfactual conditionals and false belief: a
 developmental dissociation. *Cognitive Development* 19: 179–201.
- Pietrandrea, P. 2012. The conceptual structure of irreality. A focus on non-exclusion-of-factuality
 as a conceptual and linguistic category. *Language Sciences* 34 (2): 184–199.

- 1 Rebol, A. 2003. Causalité, force dynamique et ramifications temporelles. *Cahiers de linguistique française* 25: 43–69.
- 2 Reilly, J. S. 1982. *The acquisition of conditionals in English*. Doctoral thesis, University of California, Los Angeles.
- 3 Renzi, L. & G. Salvi. 1991. *Grande grammatica italiana di consultazione*, Vol. II. *I sintagmi verbale, aggettivale, avverbale. La subordinazione*. Bologna: Il Mulino.
- 4 Repiso, I. 2016. Using the present tense to talk about irreality: Differences and similarities across the L2 grammars of Italian learners of French. In Martin Howard & Pascale Leclercq (eds.), *Tense-aspect-modality in second language acquisition: Contemporary perspectives*, 211–250. Amsterdam: John Benjamins.
- 5 Repiso, I. 2014. La production des scénarios contrefactuels par des apprenants adultes hispanophones: Quelques effets d'étrangeté liés à l'emploi du conditionnel en français langue étrangère. *Language, Interaction, Acquisition* 5:2, 252–281. Amsterdam / Philadelphia: John Benjamins.
- 6 Repiso, I. 2013. *Parlons de l'irréel : L'expression de la contrefactualité en français, en espagnol et en italien et par des apprenants hispanophones et italoophones de français*. Ph.Dissertation under the supervision of Prof. Daniel Véronique (Aix-Marseille University), defended at the Lab Parole et Langage, LPL (UMR 6057, CNRS) in 2013 December the 17th. <http://www.theses.fr/2013AIXM3126>
- 7 Riegel, M., J. C. Pellat & R. Rioul. 2009. *Grammaire méthodique du français*, 7ème édition. Paris: Presses universitaires de France.
- 8 Riegel, M., J. C. Pellat & R. Rioul. 1994. *Grammaire méthodique du français*. Paris: Presses universitaires de France.
- 9 Riggs, K. J., D. M. Peterson, E. J. Robinson & P. Mitchell. 1998. Are errors in false belief tasks symptomatic of a broader difficulty with counterfactuality? *Cognitive Development* 13: 73–90.
- 10 Roulet, E. 1993. Des formes et des employés des modalisateurs de proposition dans l'interaction verbale. In N. Dittmar et A. Reich (eds.), *Modalité et acquisition des langues*, 27–40. Berlin: De Gruyter.
- 11 Roulet, E., A. Auchlin, J. Moeschler, M. Schelling & C. Rubattel. 1985. *L'articulation du discours en français contemporain*. Bern: Lang.
- 12 Schouten, E. 2000. *The role of the native language in the non-native acquisition of hypothetical conditional structures*. Doctoral thesis. The Hague: Holland Academic Graphics.
- 13 Silva-Corvalán, C. 1982. Conditional for subjunctive in Old Castile. *Proceedings of the Eight Annual Meeting of the Berkeley Linguistics Society*, 87–96.
- 14 Slobin, D. 1996. From “thought and language” to “thinking for speaking”. In J. J. Gumperz & S. C. Levinson (eds.), *Rethinking linguistic relativity*, 70–96. Cambridge: Cambridge University Press.
- 15 Stalnaker, R. 1991. A theory of conditionals. In F. Jackson (ed.), *Conditionals*, 28–45. Oxford: Oxford University Press.
- 16 Stalnaker, R. 1991. Indicative conditionals. In F. Jackson (ed.), *Conditionals*, 136–154. Oxford: Oxford University Press.
- 17 Steele, S. 1975. Past and irrealis: Just what does it all mean? *International Journal of American Linguistics* Vol. XLI(3): 200–217.
- 18 Sweetser, E. 1996. Mental spaces and the grammar of conditional constructions. In Gilles Fauconnier (ed.), *Spaces, worlds and grammar*, 318–333. Chicago: University of Chicago Press.

- 1 Summerville, A. & N.J. Roesse. 2008. Dare to compare: Fact-based versus simulation-based com-
2 parison in daily life. *Journal of Experimental Social Psychology* 44: 664–671.
- 3 Tournadre, N. & R. LaPolla. 2014. Towards a new approach to evidentiality: Issues and directions
4 for research. *Linguistics of the Tibeto-Burman Area* 37(2). Amsterdam: John Benjamins.
- 5 Traugott, E.C., A.G. t. Meulen, J.S., Reilly & C.A. Ferguson. 1986. *On conditionals*. Cambridge:
6 Cambridge University Press.
- 7 Van der Auwera, J. 1983. Conditionals and antecedent possibilities. *Journal of Pragmatics* 7:
8 297–309.
- 9 Van linden, A. & J. C. Verstraete. 2008. The nature and origins of counterfactuality in simple
10 clauses. Cross-linguistic evidence. *Journal of Pragmatics* 40: 1865–1895.
- 11 Verstraete, J. C. 2005. The semantics and pragmatics of composite mood marking: The non-
12 Pama-Nyungan languages of northern Australia. *Linguistic Typology* 9: 223–268.
- 13 Wald, B. 1993. On the evolution of “would” and other modals in the English spoken in East Los
14 Angeles. In N. Dittmar & A. Reich (eds.), *Modality in language acquisition*, 59–96. Berlin:
15 De Gruyter.
- 16 Wells, G.L. & I. Gavanski. 1989. Mental simulation of causality. *Journal of Personality and
17 Social Psychology* 56(2): 161–169.
- 18 Wells, G.L., B.R. Taylor, J.W. Turtle. 1987. The undoing of scenarios. *Journal of Personality and
19 Social Psychology* 53 (3): 421–430.
- 20 Whorf, B.L. 1956. *Language thought and reality*. Cambridge: Massachusetts Institute of
21 Technology.
- 22 Wierzbicka, A. 1997. Conditionals and counterfactuals: Conceptual primitives and linguistic uni-
23 versals. In Angeliki Athanasiadou and René Dirven (eds), *On conditionals again*, 15–59.
24 Amsterdam: John Benjamins.
- 25 Wing, C.S. & E.K. Scholnick. 1981. Children’s comprehension of pragmatic concepts expressed
26 in ‘because’, ‘although’, ‘if’ and ‘unless’. *Journal of Child Language* 8: 347–365.
- 27 Wolff, P. & G. Song. 2003. Models of causation and the semantics of causal verbs. *Cognitive
28 Psychology* 47: 276–332.
- 29 Yeh, D. & D. Gentner. 2005. Reasoning counterfactually in Chinese: Picking up the pieces. In B.
30 G. Bara, L. Barsalou & M. Bucciarelli (eds.), *Proceedings of the Twenty-seventh Annual
31 Meeting of the Cognitive Science Society*, 2410–2415. Mahwah, NJ: Lawrence Erlbaum
32 Associates.
- 33
- 34
- 35
- 36
- 37
- 38
- 39
- 40

Index

- 1
2
3
4 Acquisition / Second Language Acquisition
5 (SLA) 1, 3–4, 29–32, 34–36, 38–40, 42,
6 59, 63, 119, 122–126, 128–130, 140–
7 144, 146
8 Basic variety 132, 144
9 Causality 2, 5–6, 12, 17, 61, 146
10  Conceptualization 40, 68, 120–122, 127,
11 135–135, 140
12 Conditionality 4–6, 10–12, 17–18, 40, 82,
13 134–135, 140–141
14 Conversational implicature 10
15 Counterfactuality / Counterfactual thinking /
16 Counterfactual scenarios 1–23, 25–32,
17 34–40, 42–44, 59, 62–63, 65–86, 80,
18 85–88, 90–91, 94, 100–102, 104–105,
19 108, 110–111, 119–146
20 Data collection 50, 53, 85, 130
21 FFL studies 49–53, 96, 101, 105–108, 123,
22 129
23 Guided instruction 129–130
24 Hypotheticality 1, 5–6, 10, 16–17, 25, 34, 40,
25 120, 134, 139
26
27 *If* clauses / Conditional constructions / *If A*
28 (*then*) *B* 1, 5, 7, 9–13, 15–16, 18, 21, 29,
29 33, 35–36, 39–40, 42–44, 54, 62, 64–
30 67, 70, 72–91, 95–96, 98, 101, 103–104,
31 113–120, 123–125, 127, 129–130, 132,
32 134–136, 138–140, 145–146
33 Immersion 38, 46–53, 96, 105–108, 125–
34 127, 129–130, 133, 140
35 *Imparfait*, French *imparfait* 21–22, 25, 27,
36 70–72, 80, 84, 88, 94, 98, 101–103,
37  105, 114, 116–130, 132–133, 139–140,
38 144
39 Input 30, 33, 35, 39, 54, 59–60, 120, 123,
40 125, 128, 131–133, 136
Instruction 4, 31, 33, 42, 54–58, 60–61, 63,
96–97, 105, 126, 129–130, 133, 136,
143
Interlanguage 34, 133
Irrealis, irrealis 2, 5–6, 8, 10, 14–17, 19, 21–
24, 27–28, 48, 62, 111, 122, 124, 126–
127, 131, 134, 137, 143–145
L1 influence 131–132
Learner variety, learner varieties 128, 131
Linguistic relativism 37, 145
Mental spaces 11, 13, 62, 142, 145
Modality / Modal marker / Modal verbs 2,
4–6, 8–9, 13–15, 17, 23, 29, 33, 43–44,
65, 68–70, 85, 87, 91–94, 97, 111, 120,
122–123, 125, 127, 130, 135–137, 139–
146
Mutation core 4, 43, 60, 66, 69–70, 85, 89,
92, 94–95, 111–112, 120–122, 125–127,
135–136, 139–140
Narration / Linear narration / Chronological
narration 95, 108, 110, 12–122, 127,
132–133
Non-actualization 2, 14–16, 28, 110, 133,
135, 139
Non-exclusion-of-factuality 15, 144
Past conditional 13, 19–23, 26, 35–35, 65,
68, 71–72, 75, 79–80, 87, 91–93, 95,
101, 104, 111, 113–114, 116, 119–120,
124, 128–129, 131, 133, 135, 136, 138
Polarity 13, 19
Potentiality 2, 14–16, 19, 22, 139
Present tense 11, 71, 84, 98–100, 102, 105,
108, 110–111, 128–134, 145
Proficiency 49, 119, 121–122, 125–130, 139
Quaestio 60–61, 104, 144
Speech act 2, 12, 30, 33, 35–36

- 1 Stimulus 4, 37, 40, 54, 57–59, 61–63, 99, 121, 137
- 2  Stylistic preference 91, 131, 133, 139
- 4  Subjunctive forms, subjunctive mood 8–10, 18, 20, 23, 28, 32–33, 36, 38, 44, 60, 64–65, 68, 74, 79, 79, 82, 89, 125, 134–135, 137, 140 
- 5
- 6
- 7 Task / Decision-making task / Predictive task / Mutation task 1, 3–4, 17, 30–31, 33, 35,
- 8
- 9
- 10
- 11
- 12
- 13
- 14
- 15
- 16
- 17
- 18
- 19
- 20
- 21
- 22
- 23
- 24
- 25
- 26
- 27
- 28
- 29
- 30
- 31
- 32
- 33
- 34
- 35
- 36
- 37
- 38
- 39
- 40

- 37, 40, 42–43, 54, 56, 60–63, 94–101, 103–108, 110–112, 120–122, 125, 127–129, 131–133, 136–137, 142, 144–145
- Temporality 62
- Thinking for speaking 122, 127, 145
- Type of texts / Argumentative texts / Narrative texts 42, 63, 122, 127, 131, 133