

3.º CICLO EM HISTÓRIA

## **Aristocracia, parentesco e reprodução social em Portugal no final da Idade Média**

**Aristocratie, parenté et reproduction sociale  
au Portugal à la fin du Moyen Âge**

Miguel Pereira Aguiar

# **D – vol. 2 de anexos**

2021



# Vol. 2 de anexos

## Esquemas genealógicos

- I – Genealogias das linhagens
- I – a) Genealogias das linhagens com indicações de alianças consanguíneas
- II – Alianças na consanguinidade
- III – Alianças na afinidade

# I – Genealogias das linhagens

### **Notas explicativas:**

- São aqui descritas as genealogias que permitem traçar e delimitar o grupo de base sobre o qual incidiu o trabalho. Esta delimitação seguiu numa primeira fase o critério «ideológico» de linhagem, conforme é definido na 1.ª parte da tese. Assim, deu-se primazia às relações continuadas por via masculina, prolongando aquelas que passavam por mulheres na condição de, por via da transmissão do nome ou das armas heráldicas, estas terem permitido «continuar» a linhagem.
- Como referimos, este critério constitui apenas um trabalho de base, que não corresponde às noções cognáticas do parentesco medieval, em que as relações passavam pelos ascendentes paternos e maternos, por via masculina e feminina. Simultaneamente, e em particular no contexto aristocrático, a imbricação dessas relações permitia a criação de um grupo e a circulação do poder e da «fortuna», material e simbólica. Para dar conta desses efeitos, remetemos para os esquemas II e III, concentrados na renovação de alianças na consanguinidade e na afinidade.

## Legenda:

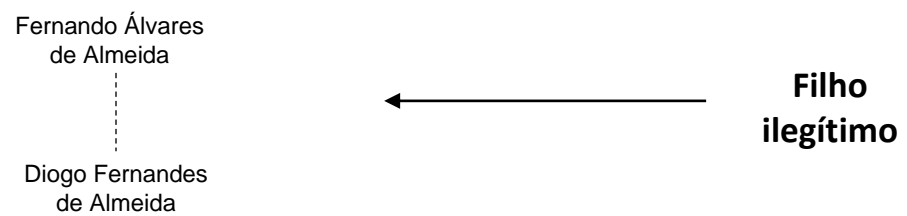
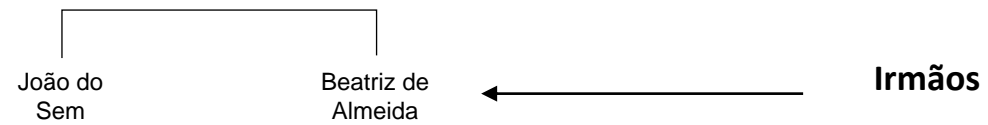
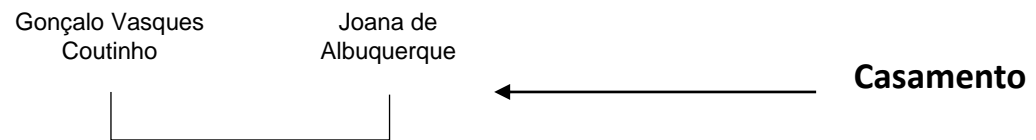

# I – Genealogias das linhagens

# Albuquerque I

Miguel AGUIAR, *Aristocracia, parentesco e reprodução social em Portugal no final da Idade Média*

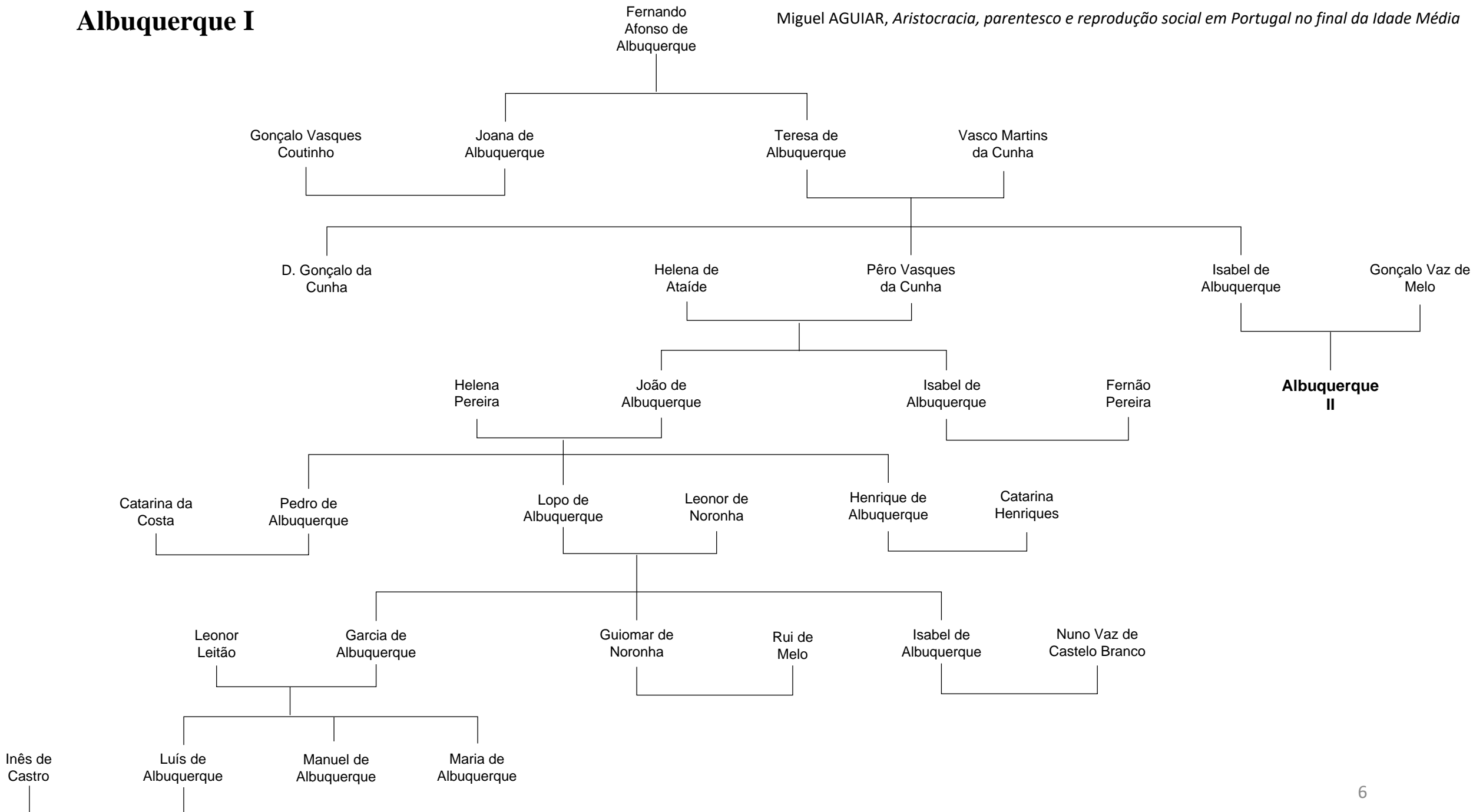





# Almeida

Miguel AGUIAR, *Aristocracia, parentesco e reprodução social em Portugal no final da Idade Média*

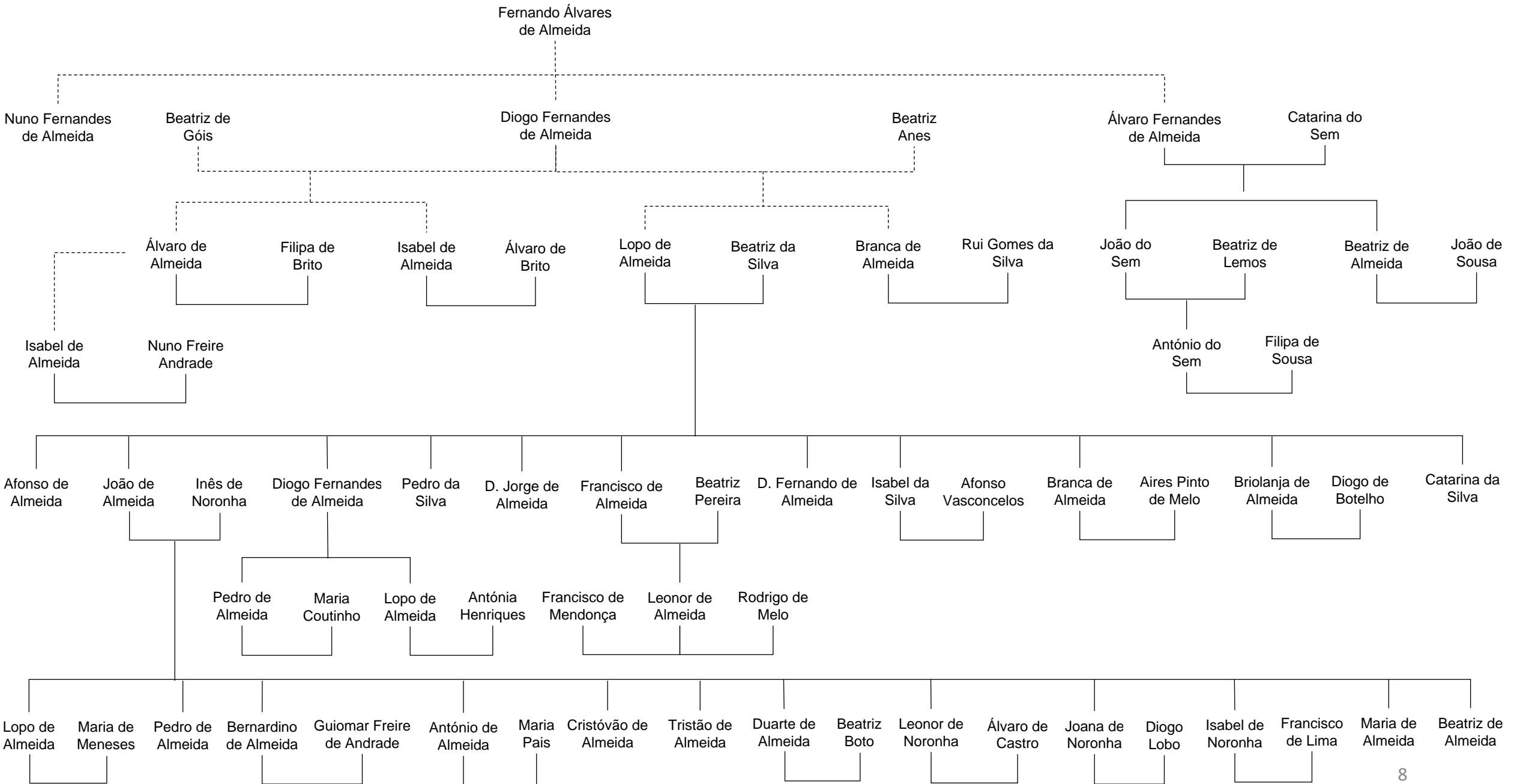

# Ataíde I

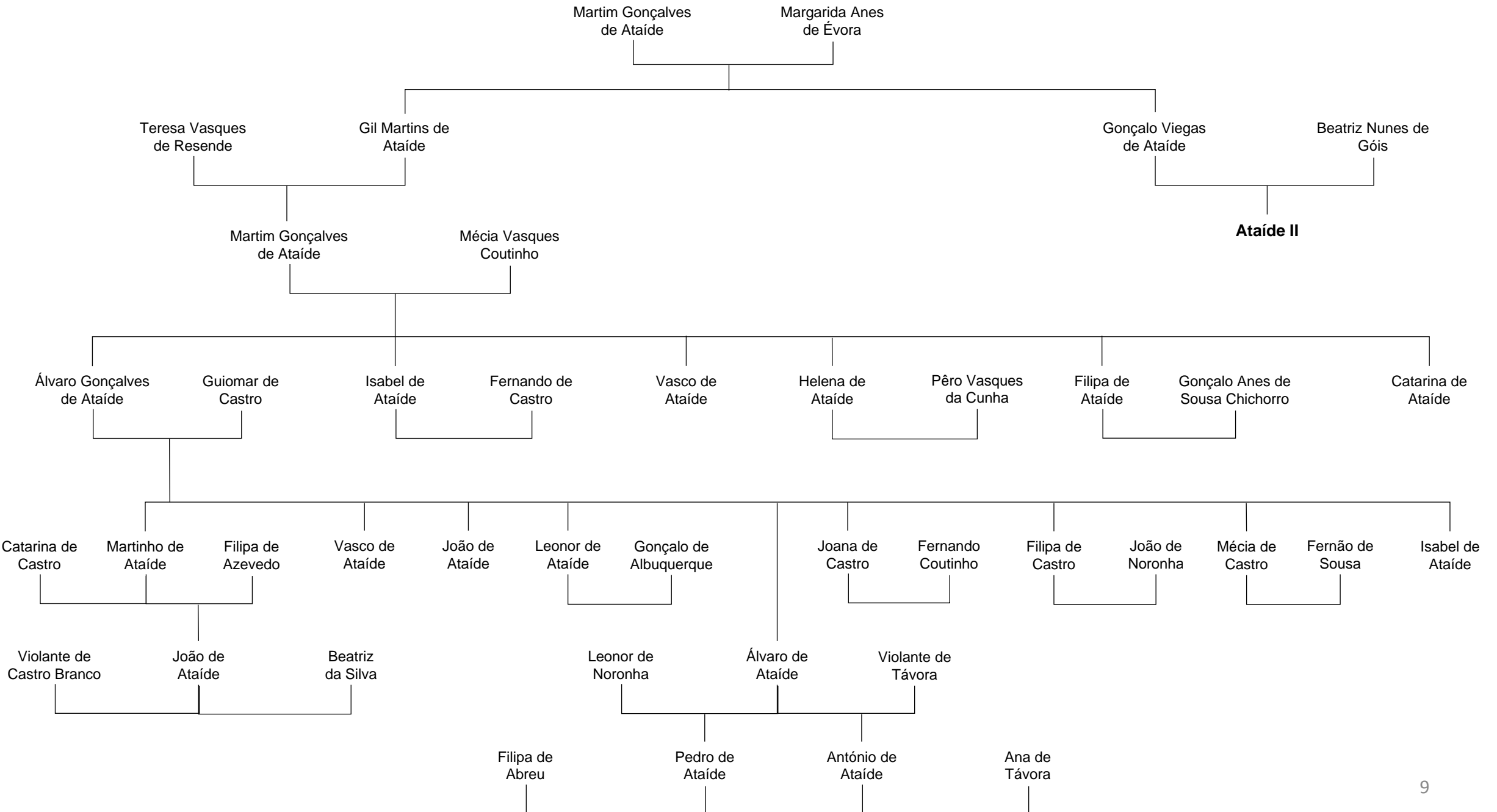

# Ataíde II

Miguel AGUIAR, *Aristocracia, parentesco e reprodução social em Portugal no final da Idade Média*

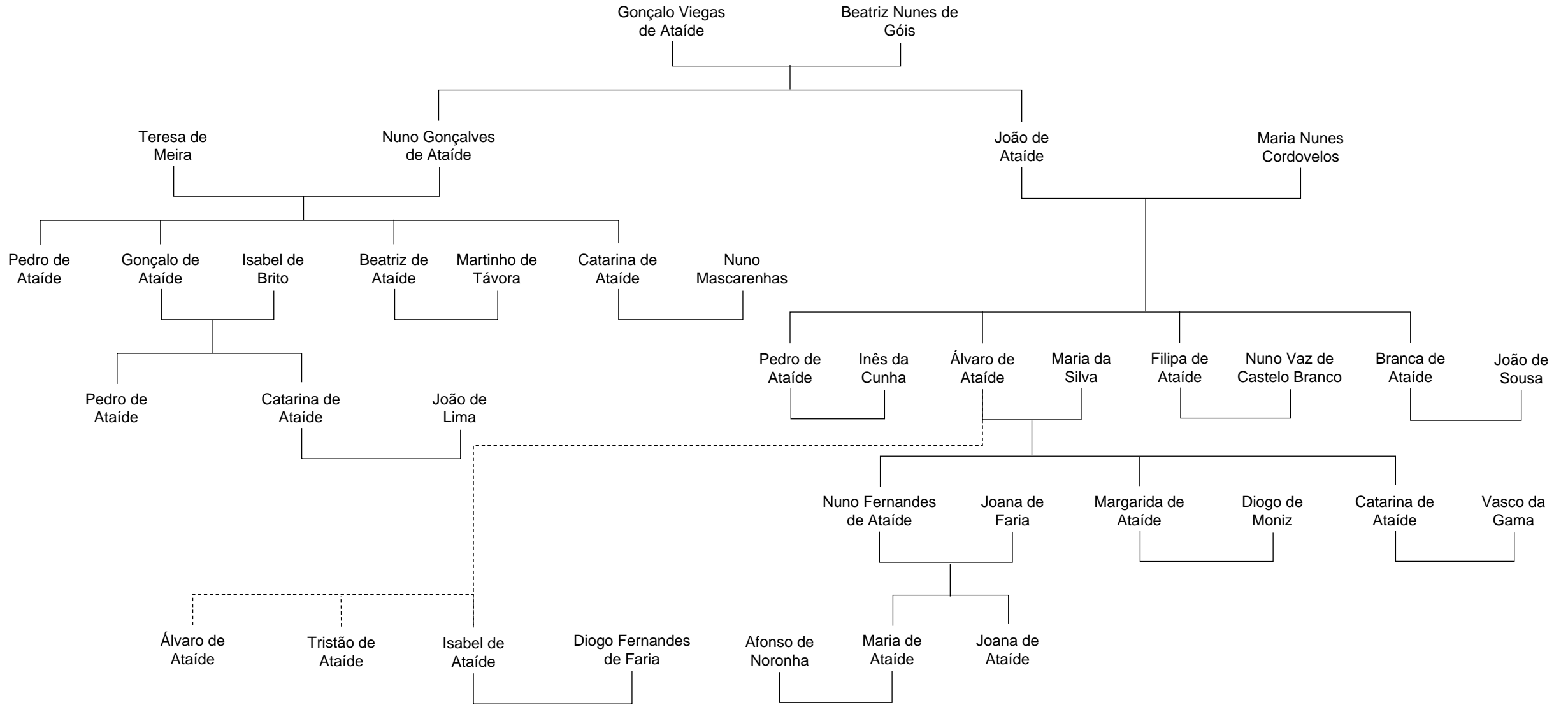

# Castro I

Miguel AGUIAR, *Aristocracia, parentesco e reprodução social em Portugal no final da Idade Média*

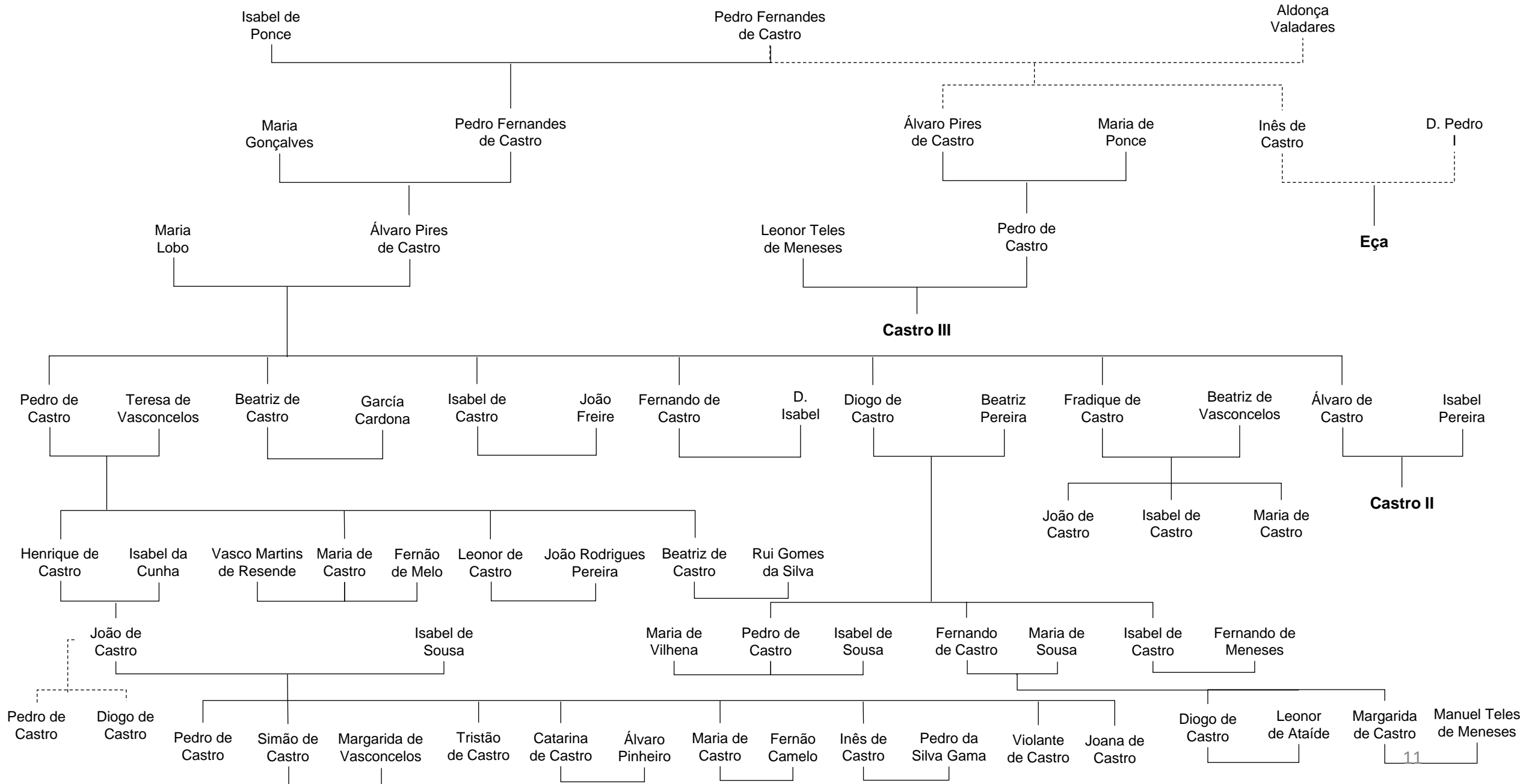



# Castro III

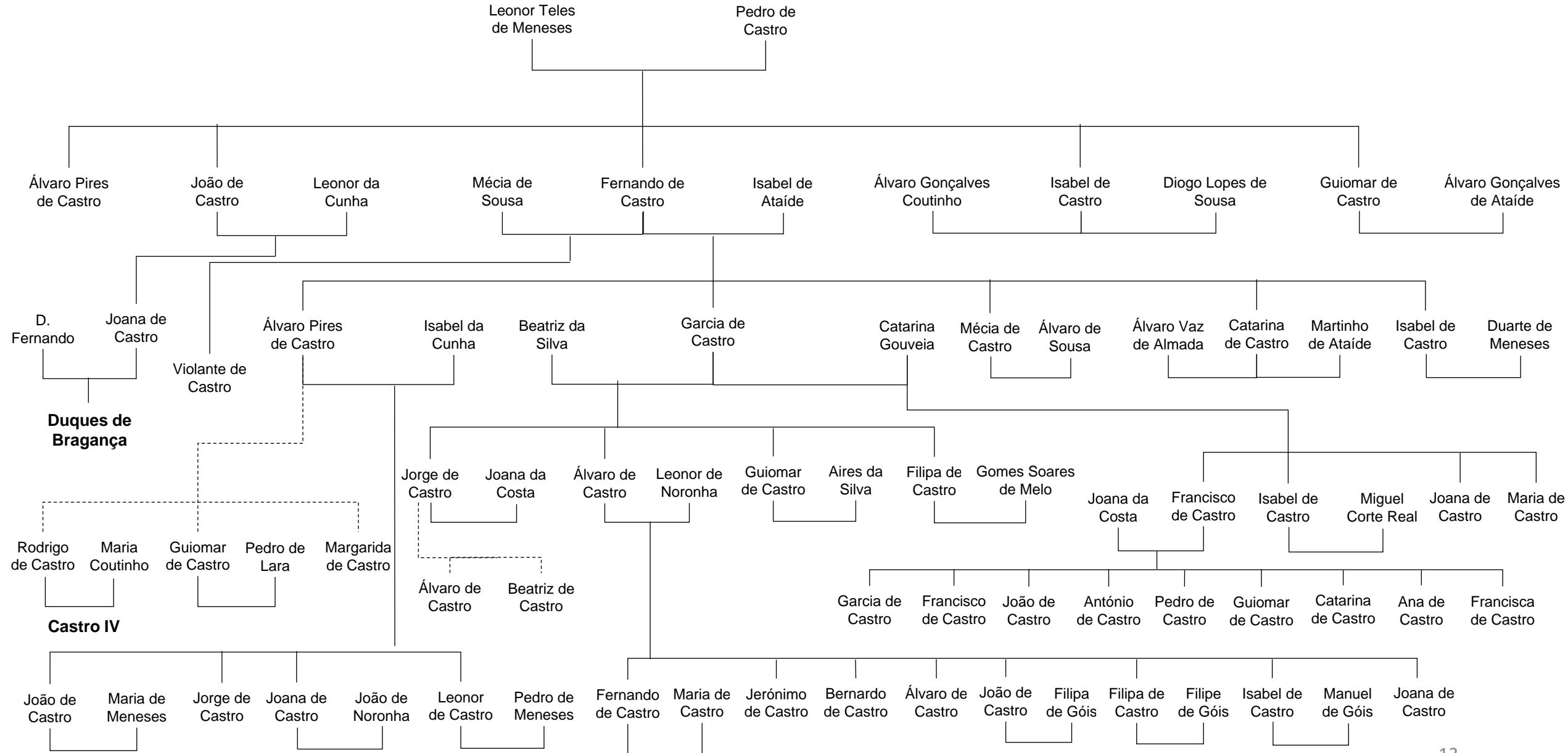

# Castro IV

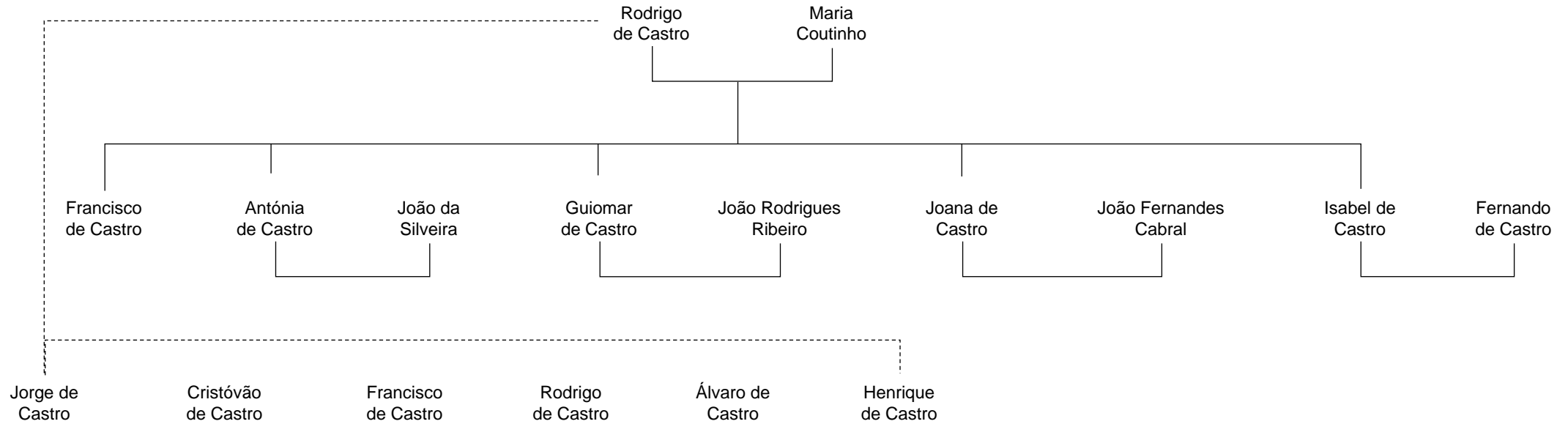

# Castro V

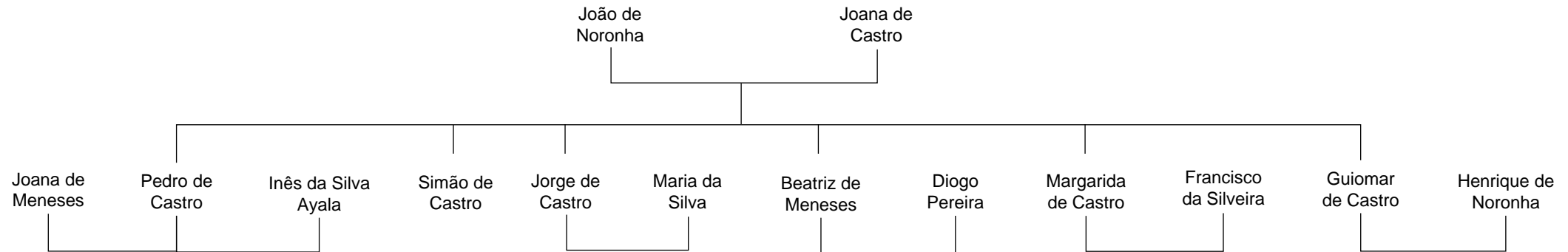

# Lima

Fernão Anes de Lima      Teresa Gomes da Silva

Miguel AGUIAR, *Aristocracia, parentesco e reprodução social em Portugal no final da Idade Média*

Álvaro Rodrigues de Lima      Leonel de Lima      Filipa da Cunha      Rui Gomes da Silva      Maria de Lima

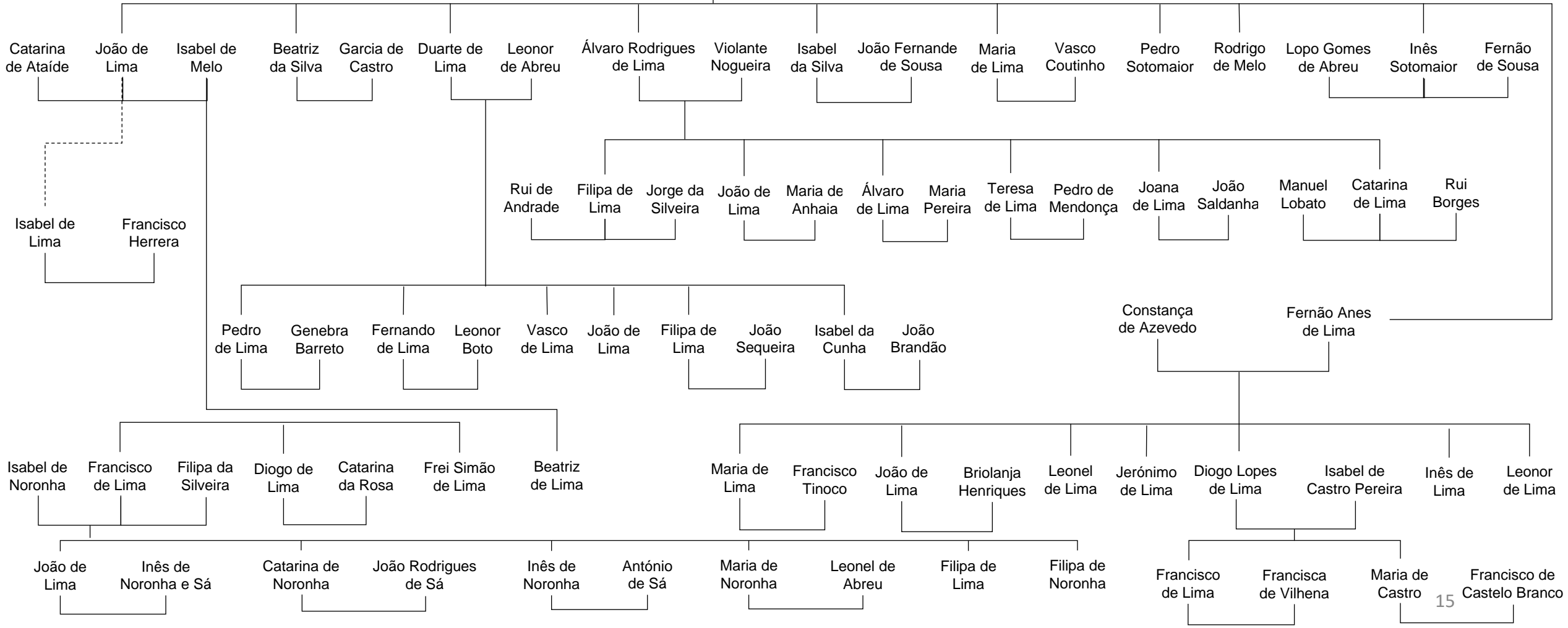



# Pereira I

Miguel AGUIAR, *Aristocracia, parentesco e reprodução social em Portugal no final da Idade Média*

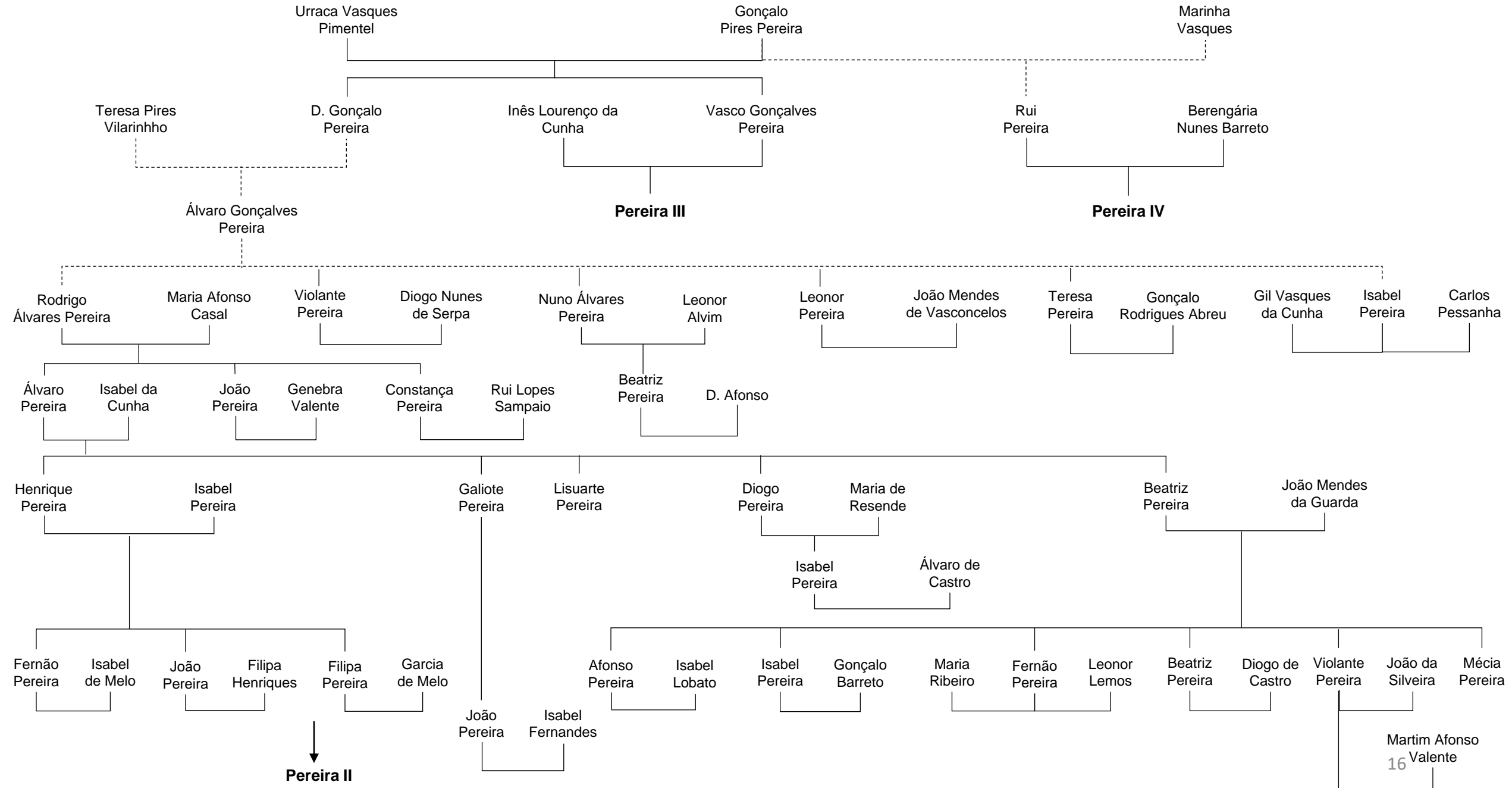



# Pereira III

Miguel AGUIAR, *Aristocracia, parentesco e reprodução social em Portugal no final da Idade Média*

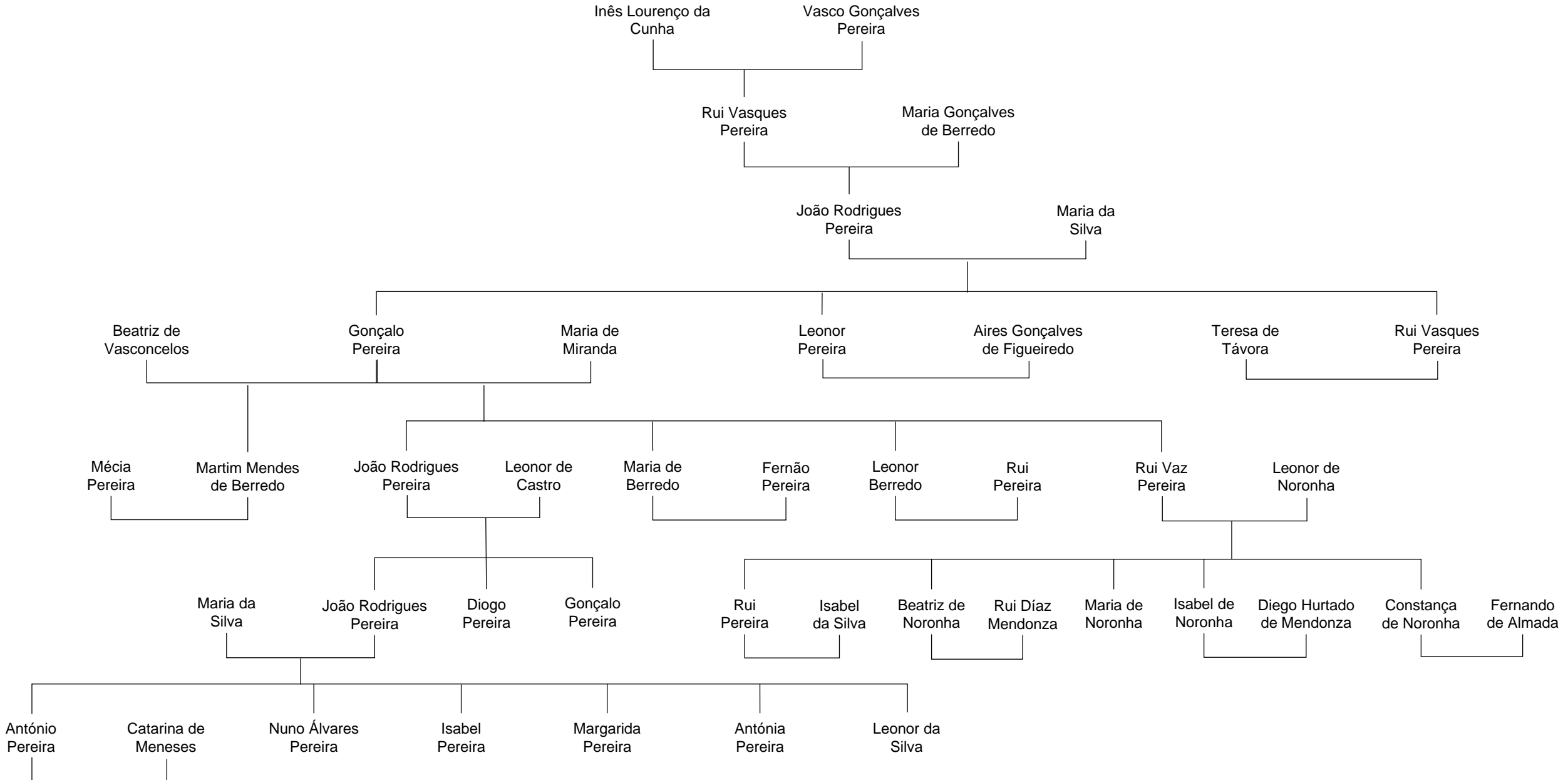

# Pereira IV

Miguel AGUIAR, *Aristocracia, parentesco e reprodução social em Portugal no final da Idade Média*

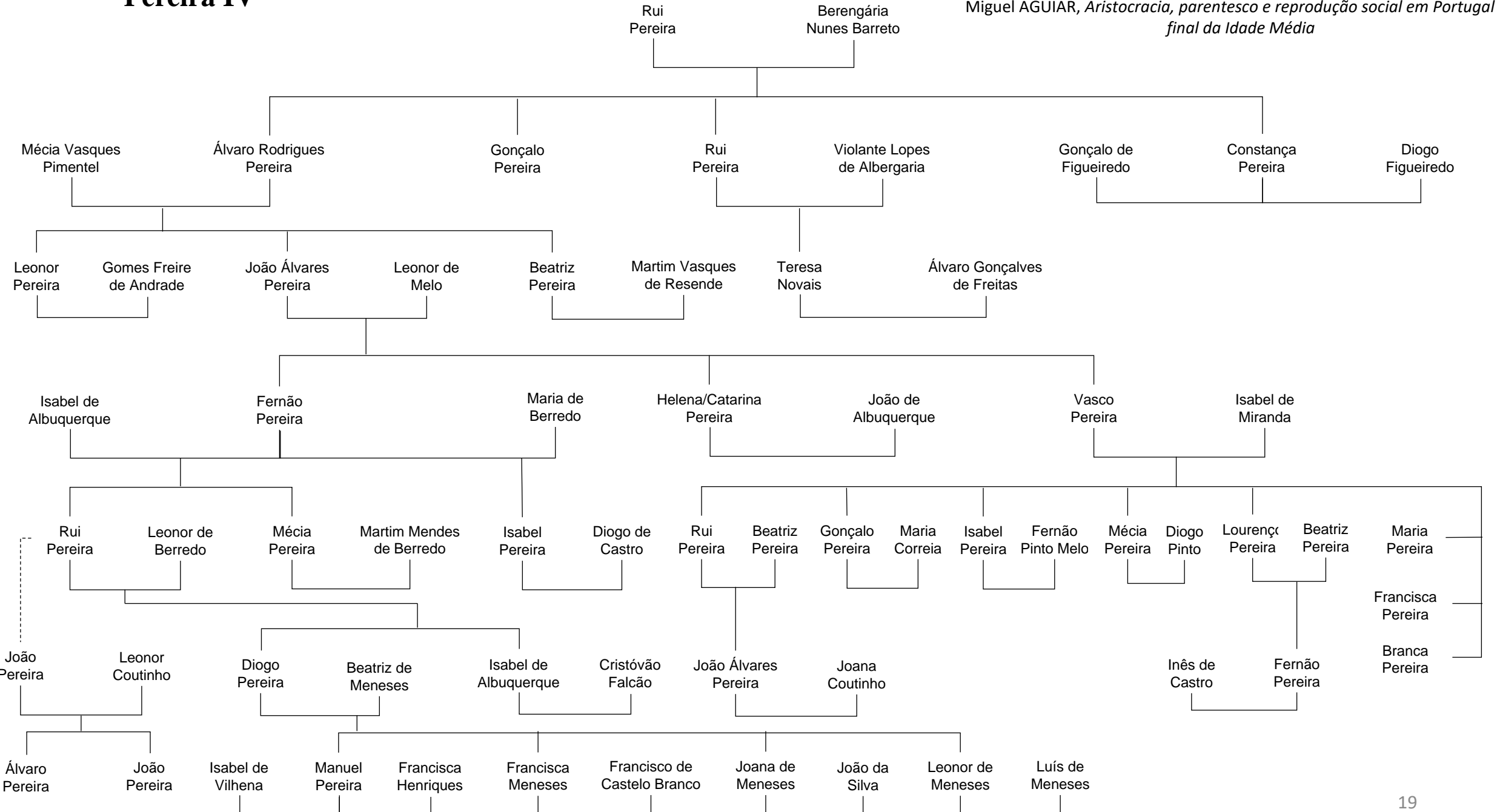

# Vasconcelos I

Miguel AGUIAR, *Aristocracia, parentesco e reprodução social em Portugal no final da Idade Média*

Mem Rodrigues de Vasconcelos

Constança Afonso de Brito

Teresa Ribeiro

Gonçalo Mendes de Vasconcelos

Martim Mendes de Vasconcelos

Inês Martins de Alvarenga

Mem Rodrigues de Vasconcelos

Rui Mendes de Vasconcelos

Constança Álvares

Gonçalo Mendes de Vasconcelos

Leonor Pereira

**Vasconcelos de Alvarenga**

**Vasconcelos II**

**Vasconcelos III**

Inês Mendes de Vasconcelos

Estêvão Leitão

Leonor Mendes de Vasconcelos

Diogo Mendes de Vasconcelos

Beatriz de Moura

Gonçalo Pereira

Beatriz de Vasconcelos

Gonçalo de Araújo

Gonçalo Mendes de Vasconcelos

Beatriz Pinheiro

Diogo Gonçalves de Vasconcelos

Maria Dares

Rui Mendes de Vasconcelos

João Mendes de Vasconcelos

Maria de Góis

João Fogaça

Constança de Vasconcelos

Inês de Vasconcelos

Martim Gonçalves de Vasconcelos

Álvaro Mendes de Vasconcelos

Leonor Ribeiro Fonseca

Isabel de Vasconcelos

Diogo de Abreu

Mem de Vasconcelos

Aldonça Abreu

Joana de Sousa

João Mendes de Vasconcelos

Briolanja de Melo

Filipa Soares

Diogo Mendes de Vasconcelos

Joana Brandão

Leonor de Vasconcelos

Martinho da Silveira

Álvaro Mendes de Vasconcelos

Álvaro Mendes de Vasconcelos

Fernão Mendes de Vasconcelos

João Mendes de Vasconcelos

Maria de Vasconcelos

Beatriz de Vasconcelos

Isabel de Vasconcelos

Leonor de Vasconcelos

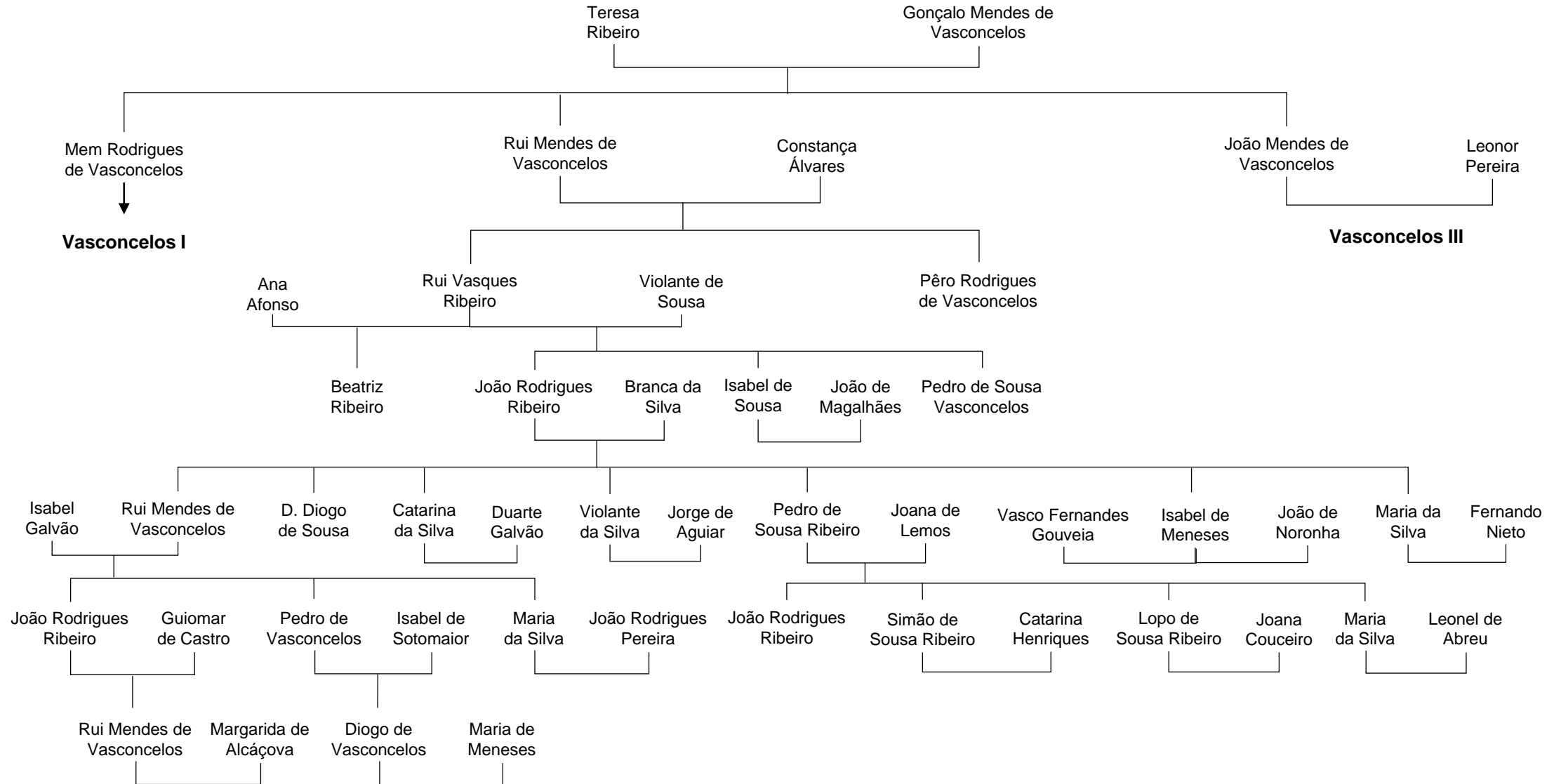

# Vasconcelos III

Miguel AGUIAR, *Aristocracia, parentesco e reprodução social em Portugal no final da Idade Média*

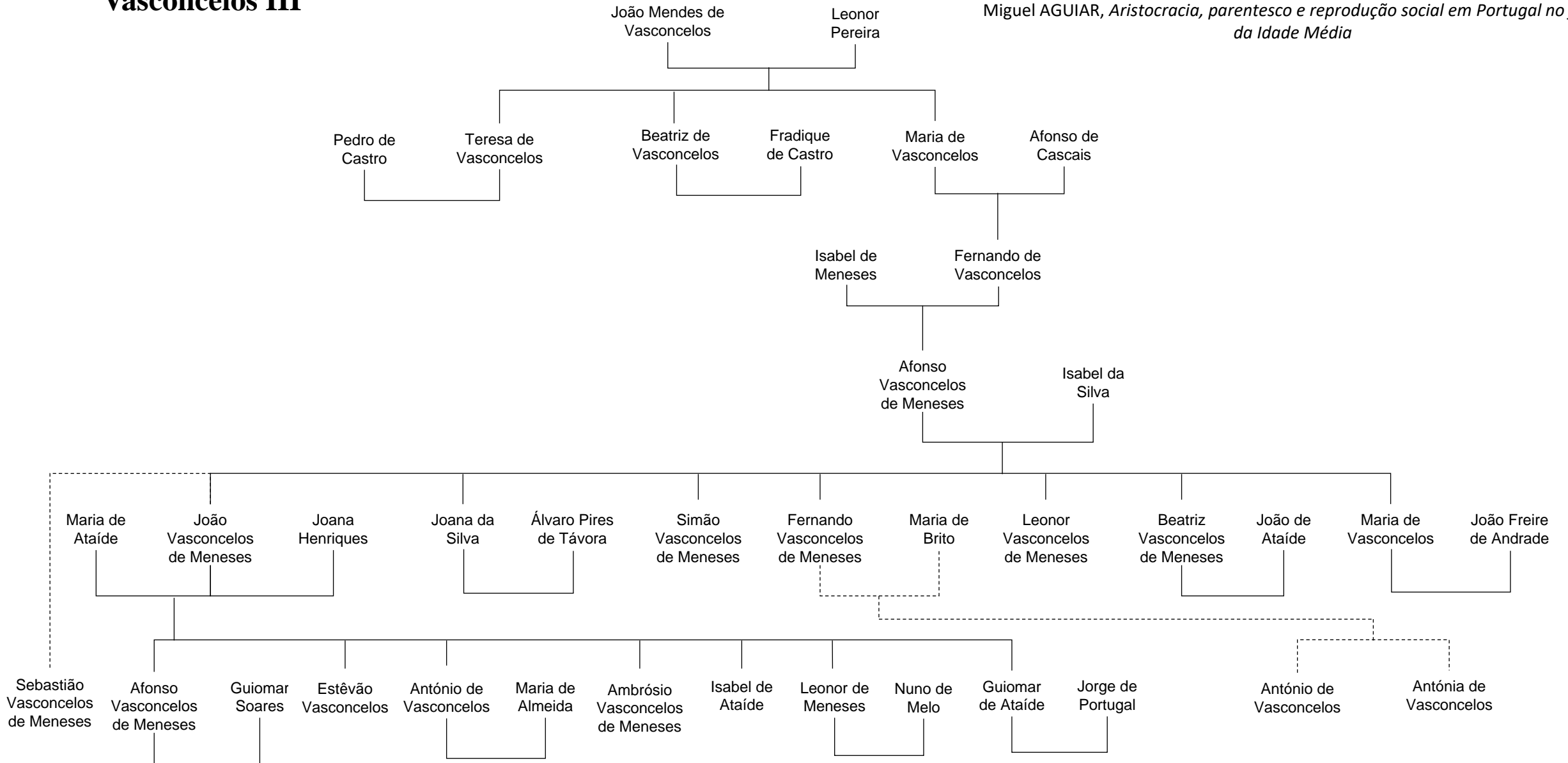

I – a) – Genealogias das linhagens com indicações de casamentos consanguíneos



# Albuquerque I

Miguel AGUIAR, *Aristocracia, parentesco e reprodução social em Portugal no final da Idade Média*

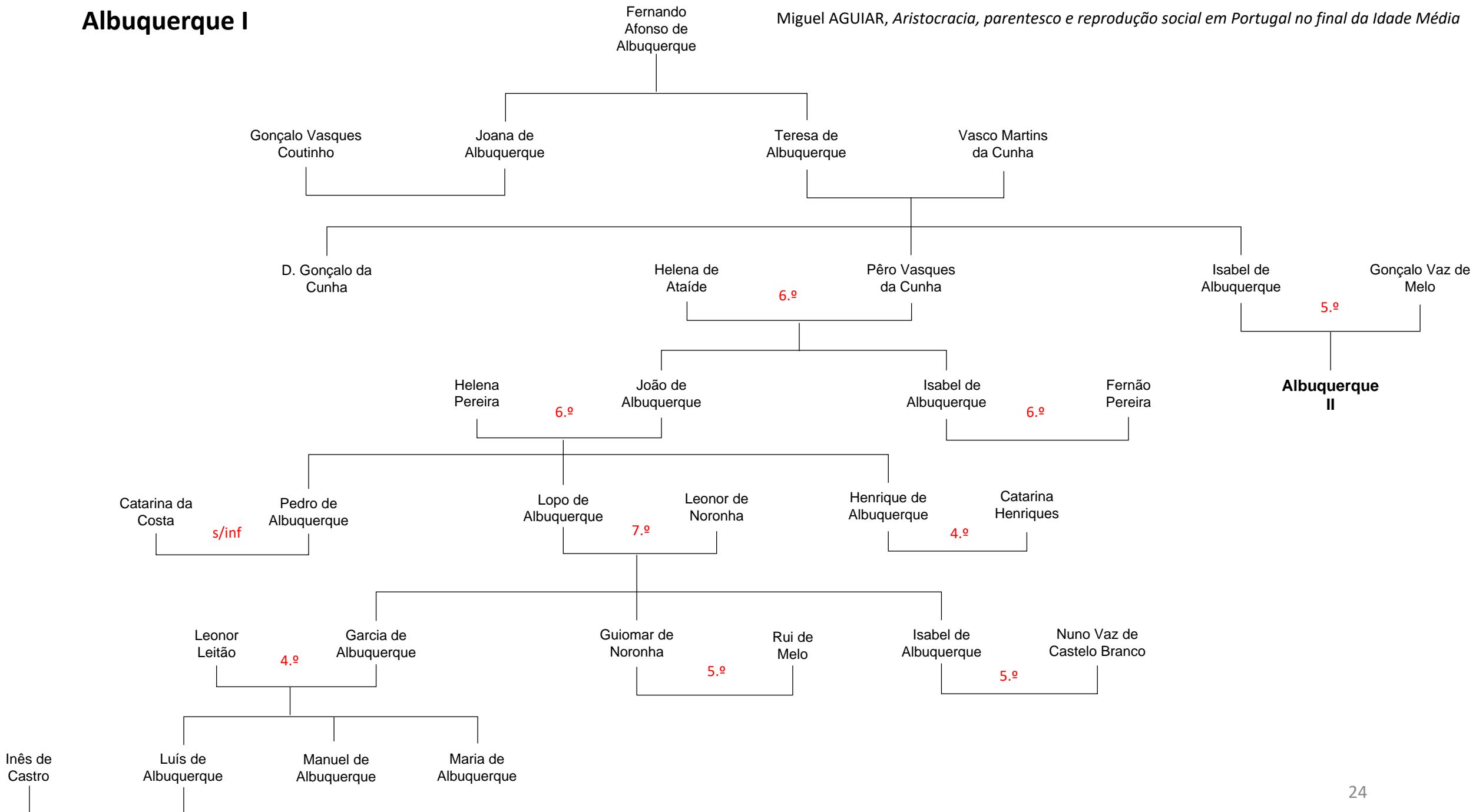



# Almeida

Miguel AGUIAR, *Aristocracia, parentesco e reprodução social em Portugal no final da Idade Média*

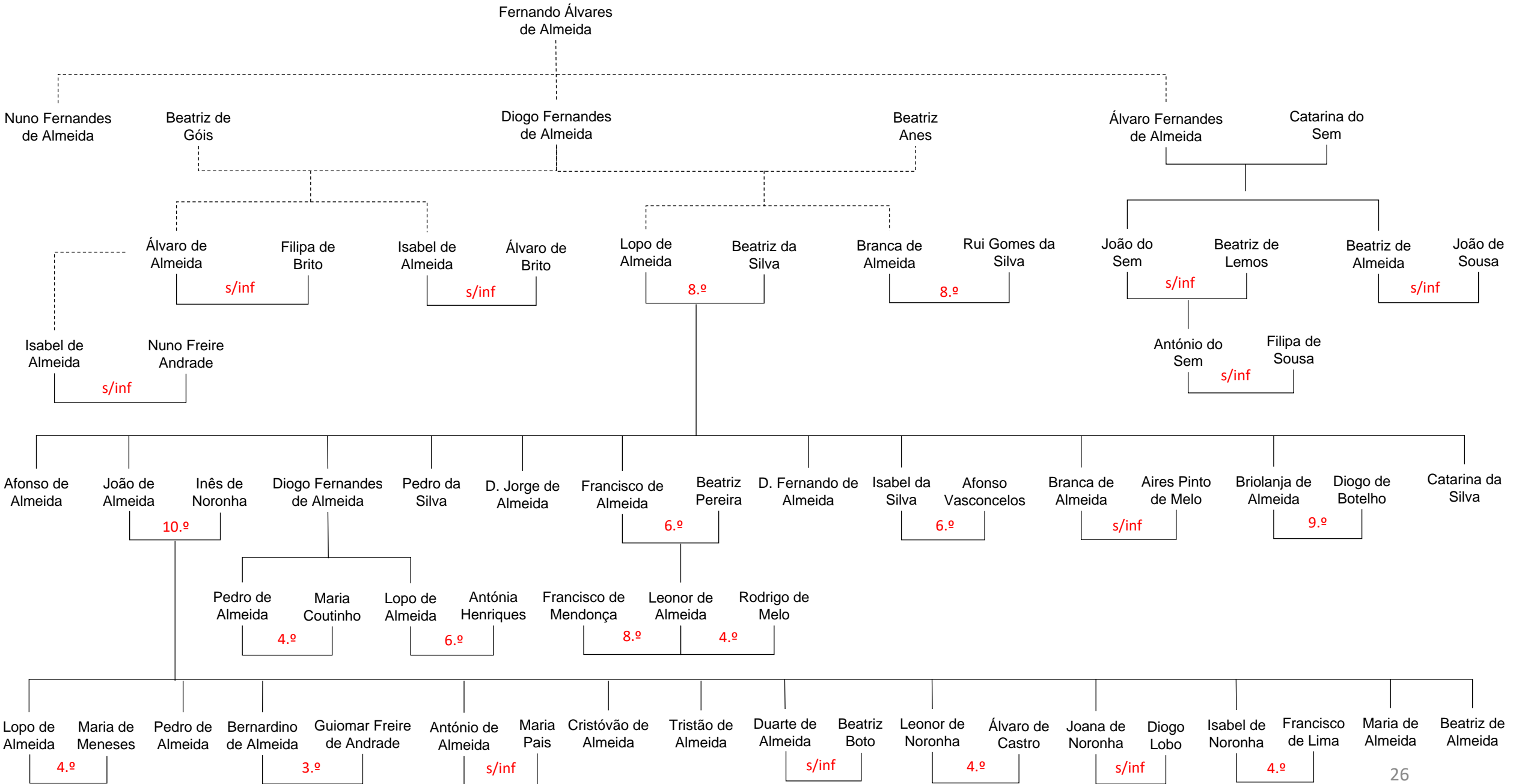

# Ataíde I

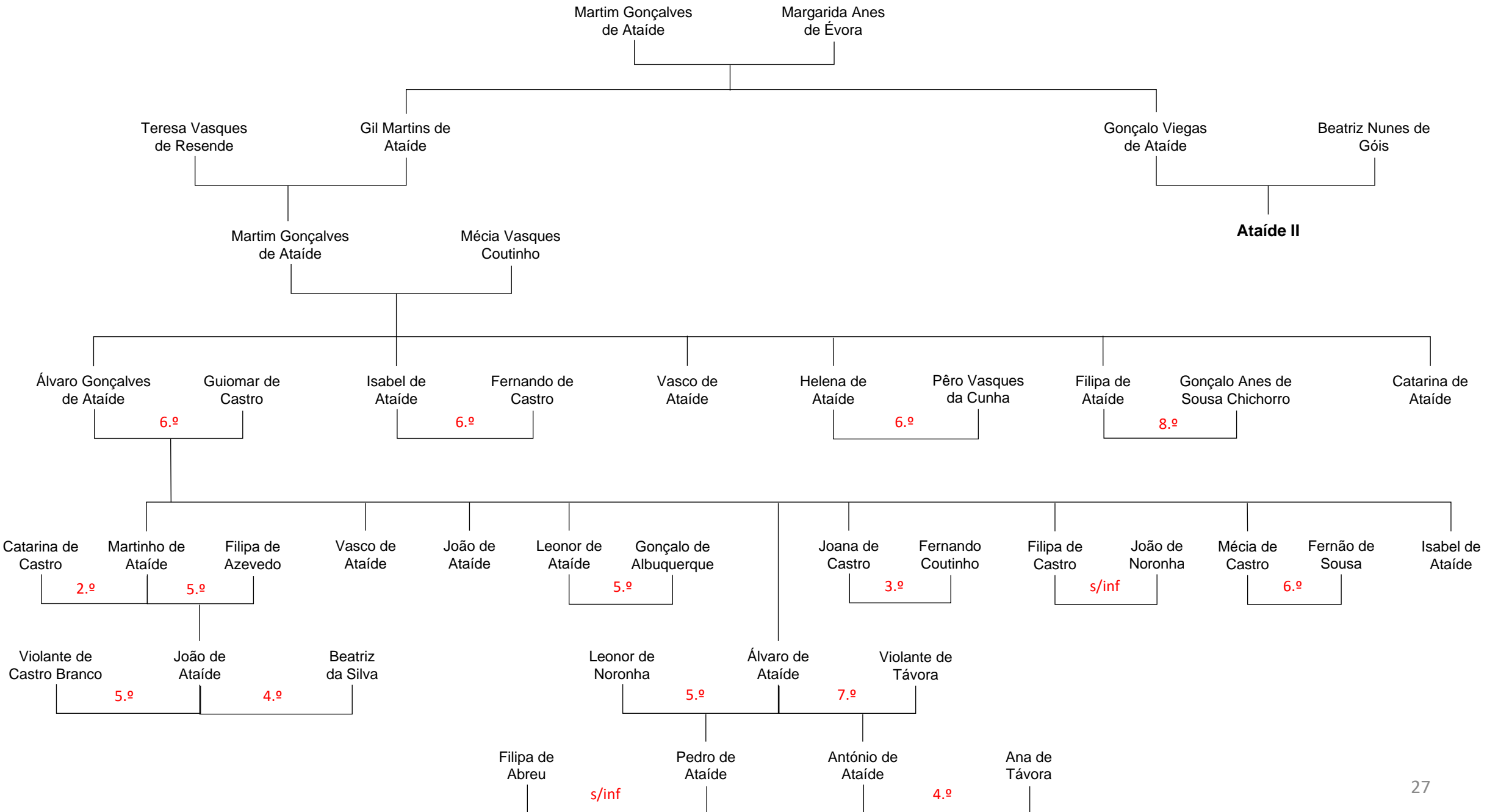

# Ataíde II

Miguel AGUIAR, *Aristocracia, parentesco e reprodução social em Portugal no final da Idade Média*

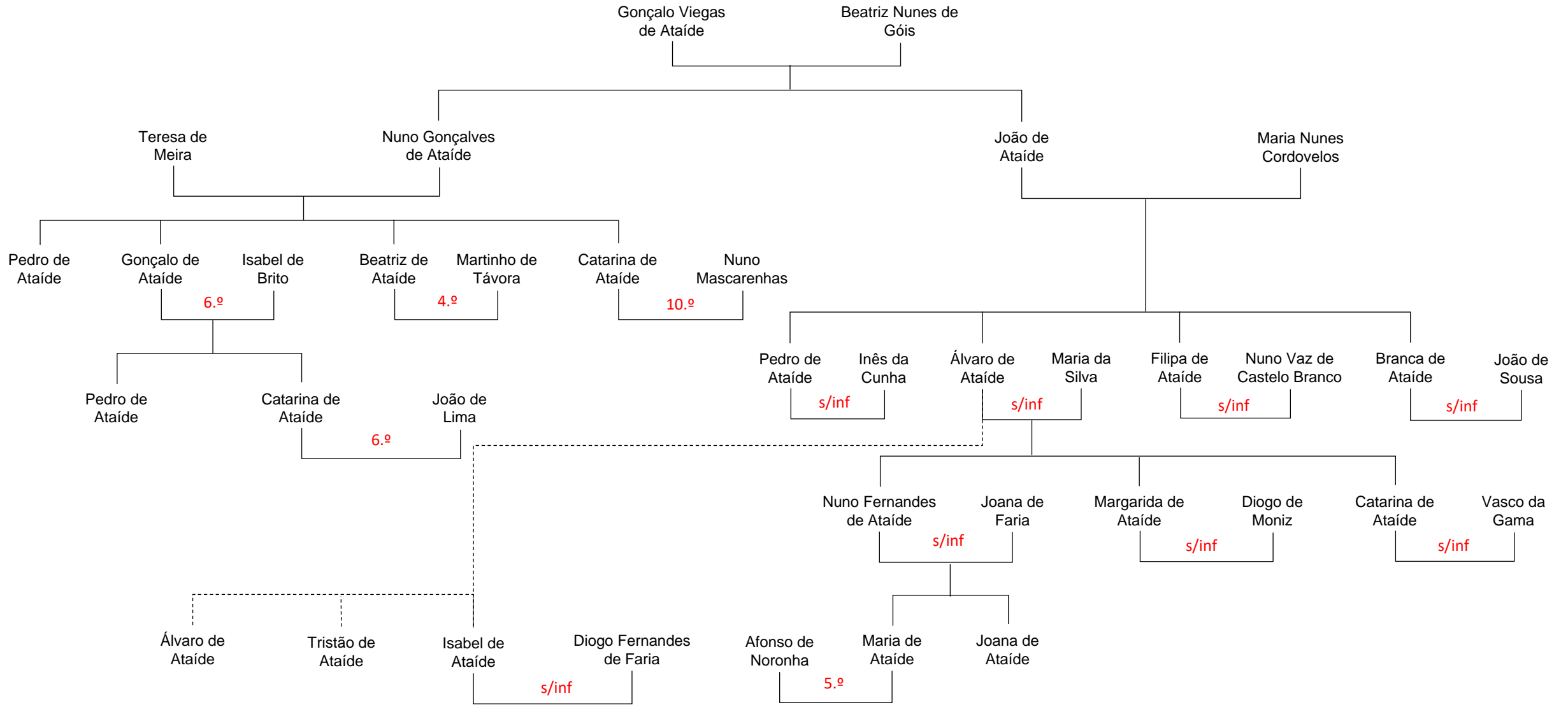

# Castro I

Miguel AGUIAR, *Aristocracia, parentesco e reprodução social em Portugal no final da Idade Média*

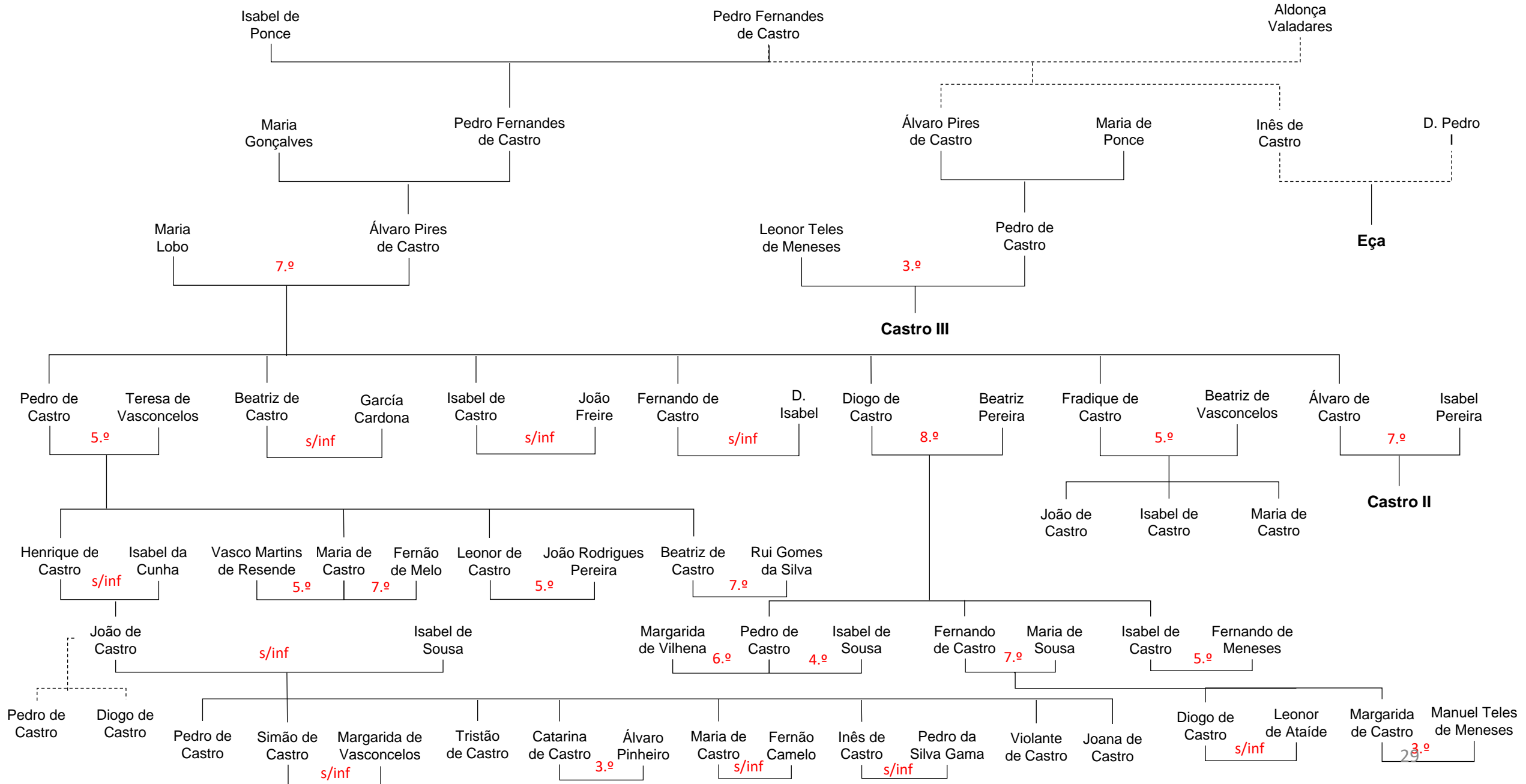

# Castro II

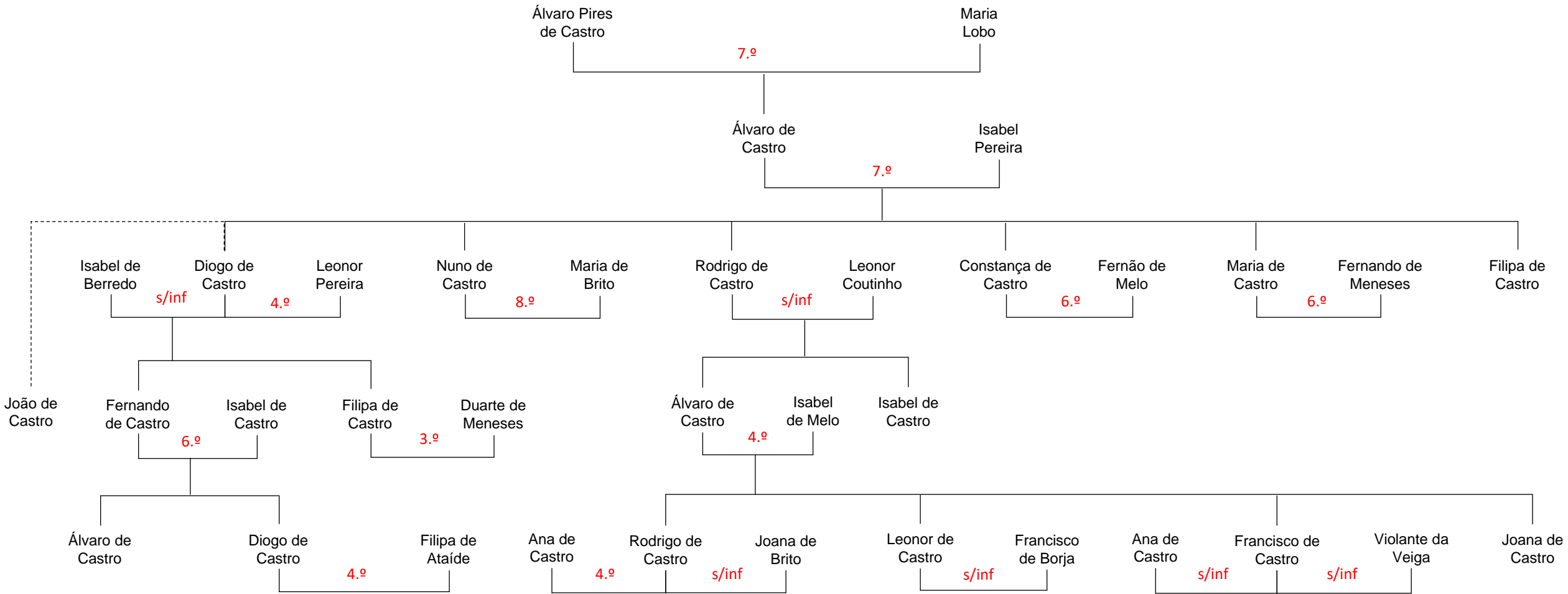

# Castro III

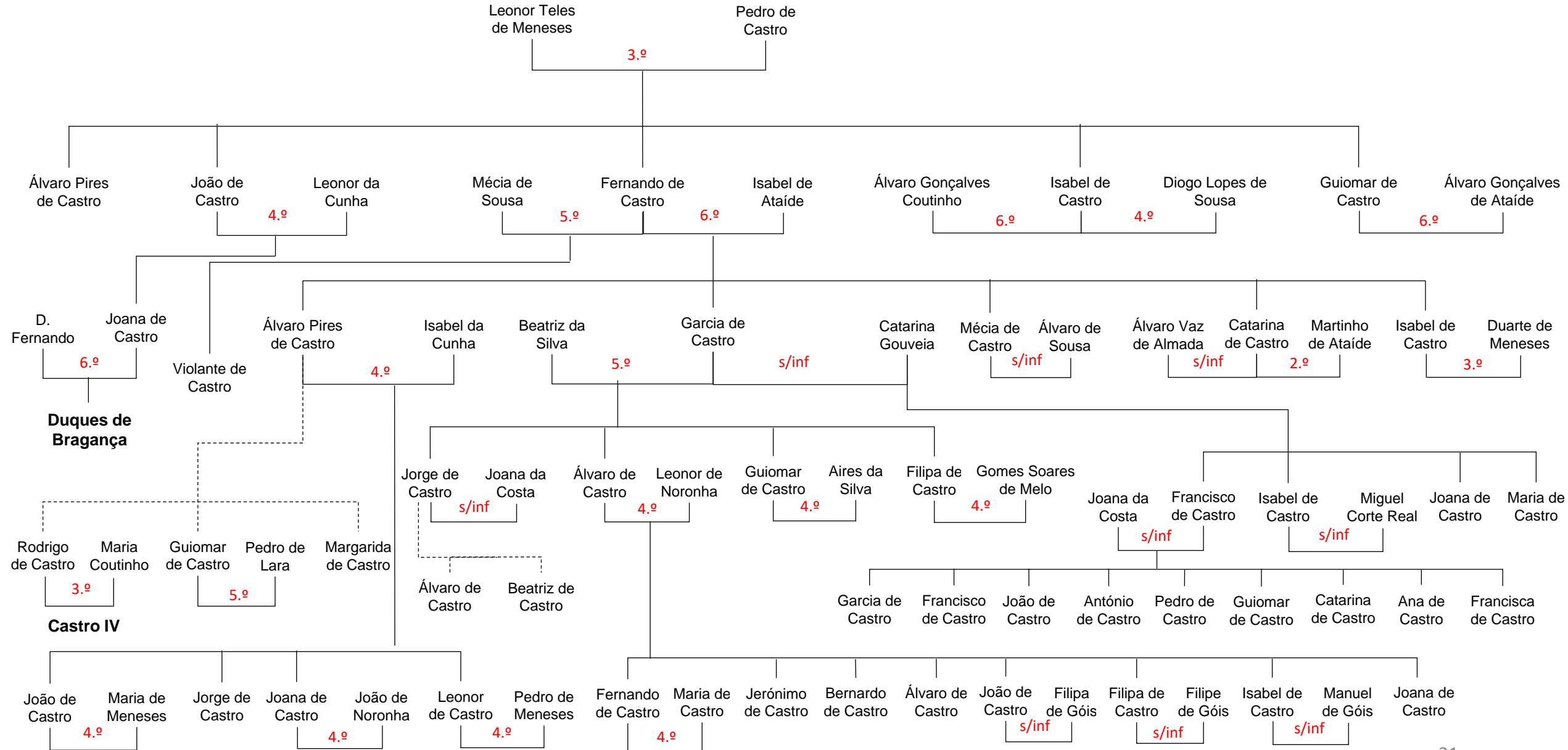



# Castro IV

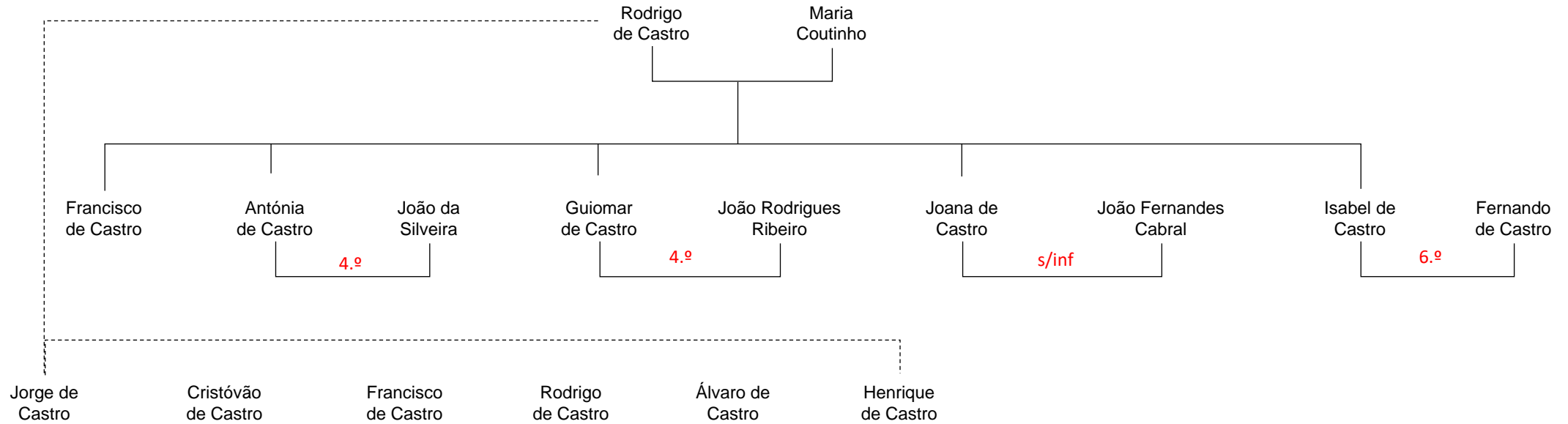

# Castro V

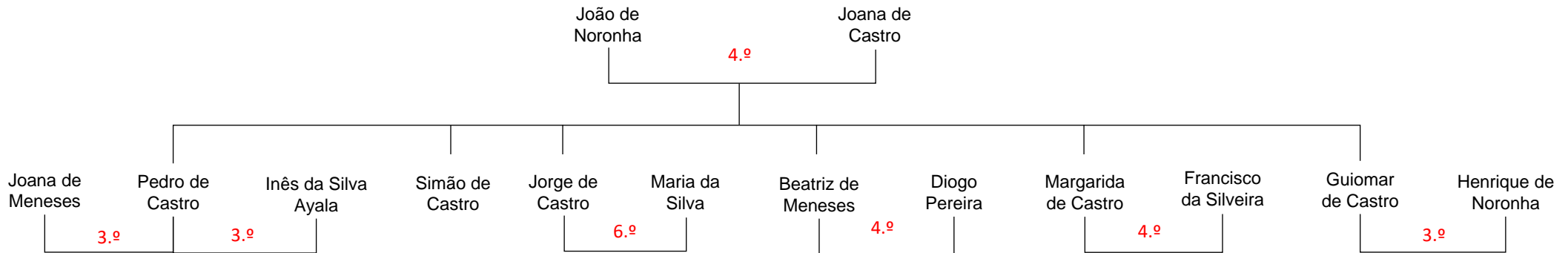

# Lima

Fernão Anes de Lima

Teresa Gomes da Silva

Miguel AGUIAR, *Aristocracia, parentesco e reprodução social em Portugal no final da Idade Média*

Álvaro Rodrigues de Lima

Leonel de Lima

5.º

Filipa da Cunha

Rui Gomes da Silva

Maria de Lima

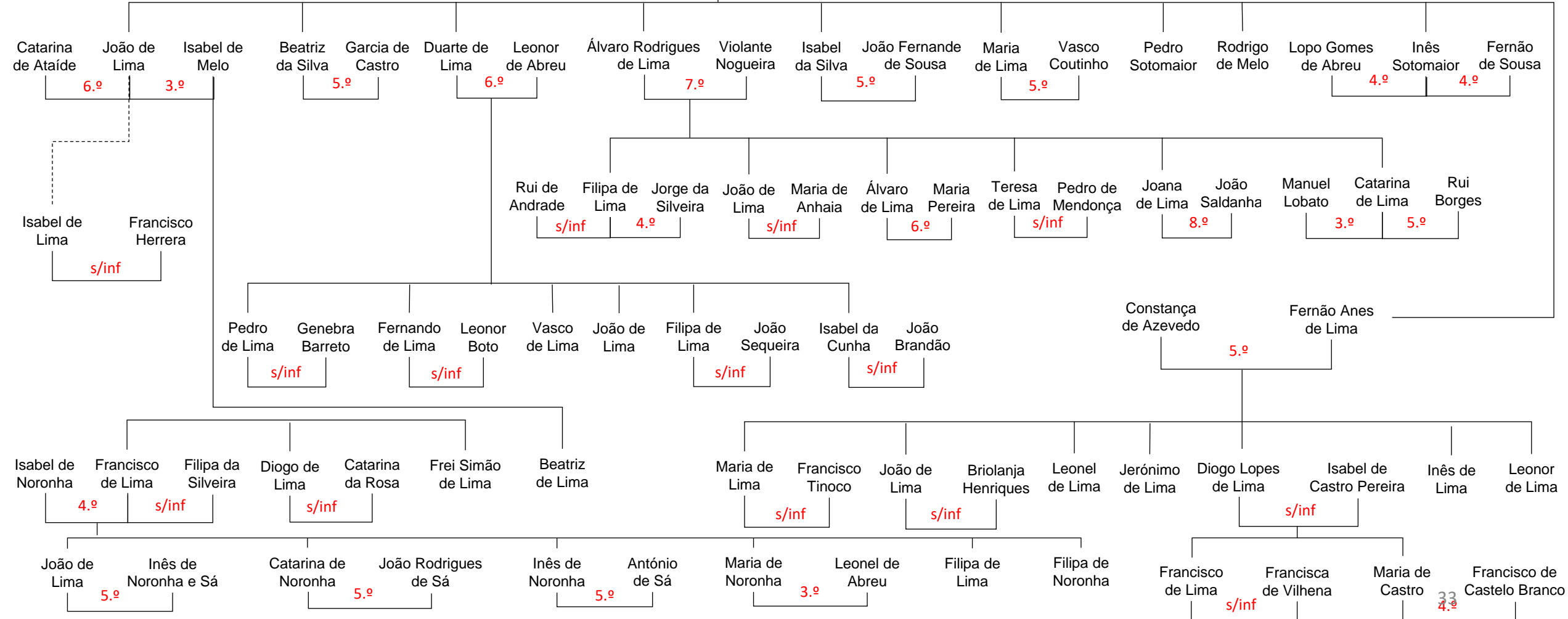



# Pereira II

Miguel AGUIAR, *Aristocracia, parentesco e reprodução social em Portugal no final da Idade Média*

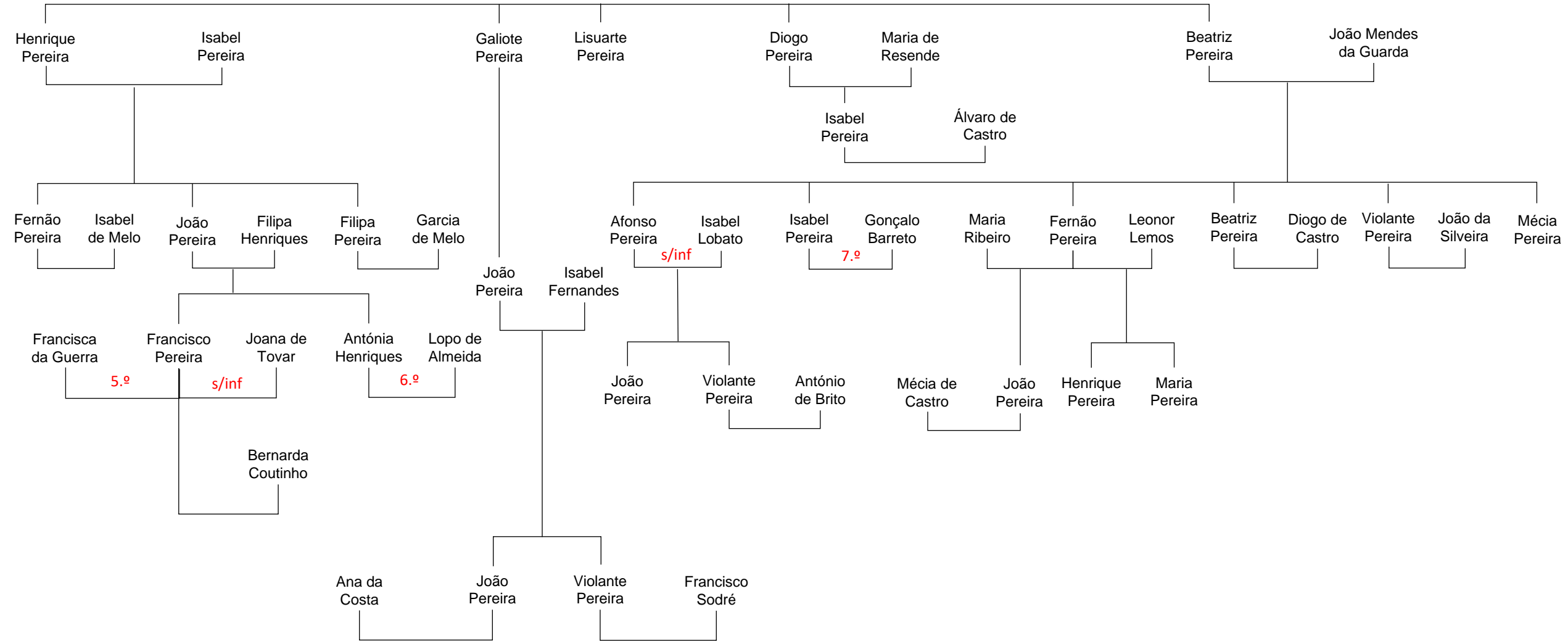

# Pereira III

Miguel AGUIAR, *Aristocracia, parentesco e reprodução social em Portugal no final da Idade Média*

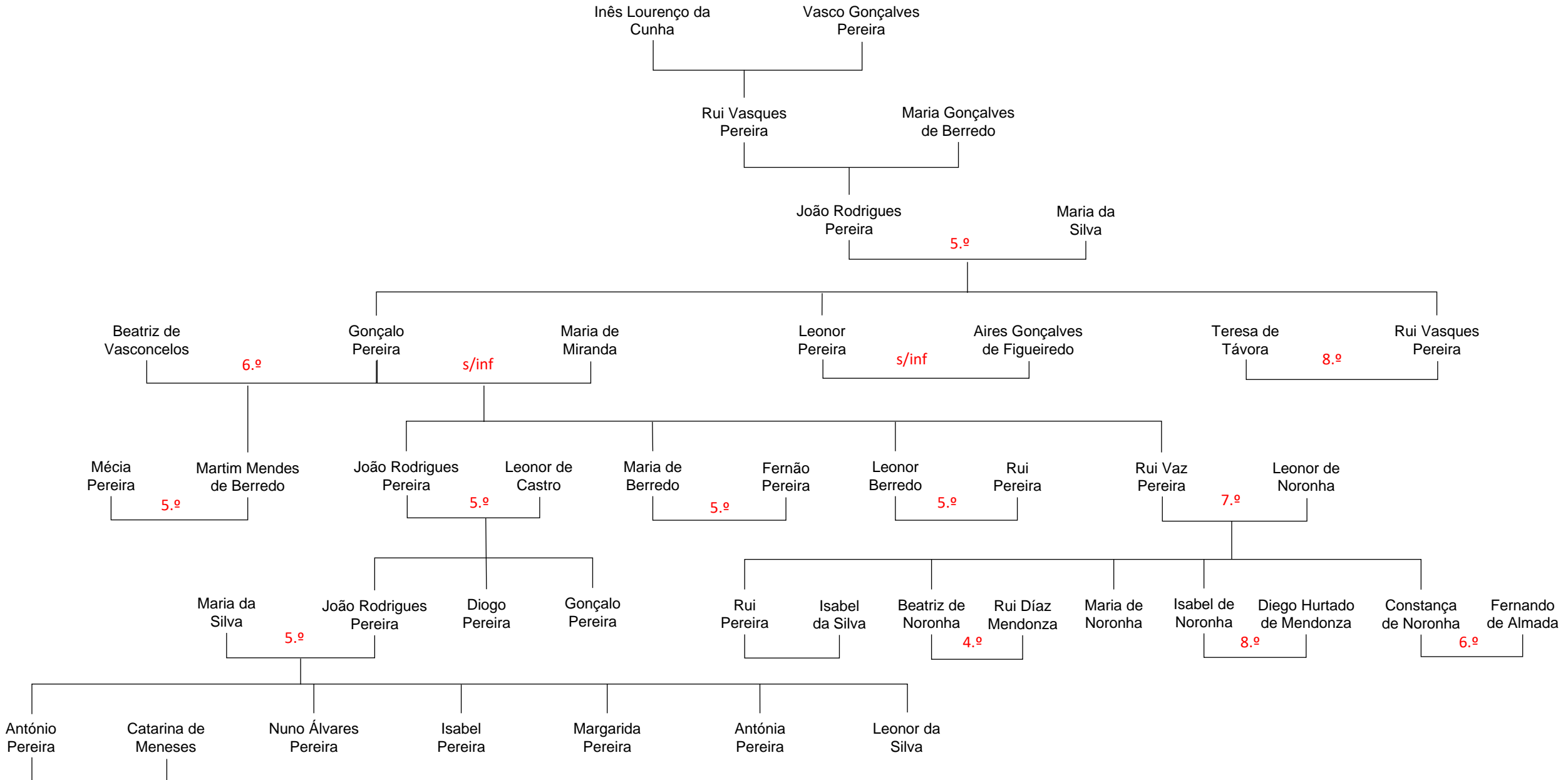

# Pereira IV

Miguel AGUIAR, *Aristocracia, parentesco e reprodução social em Portugal no final da Idade Média*

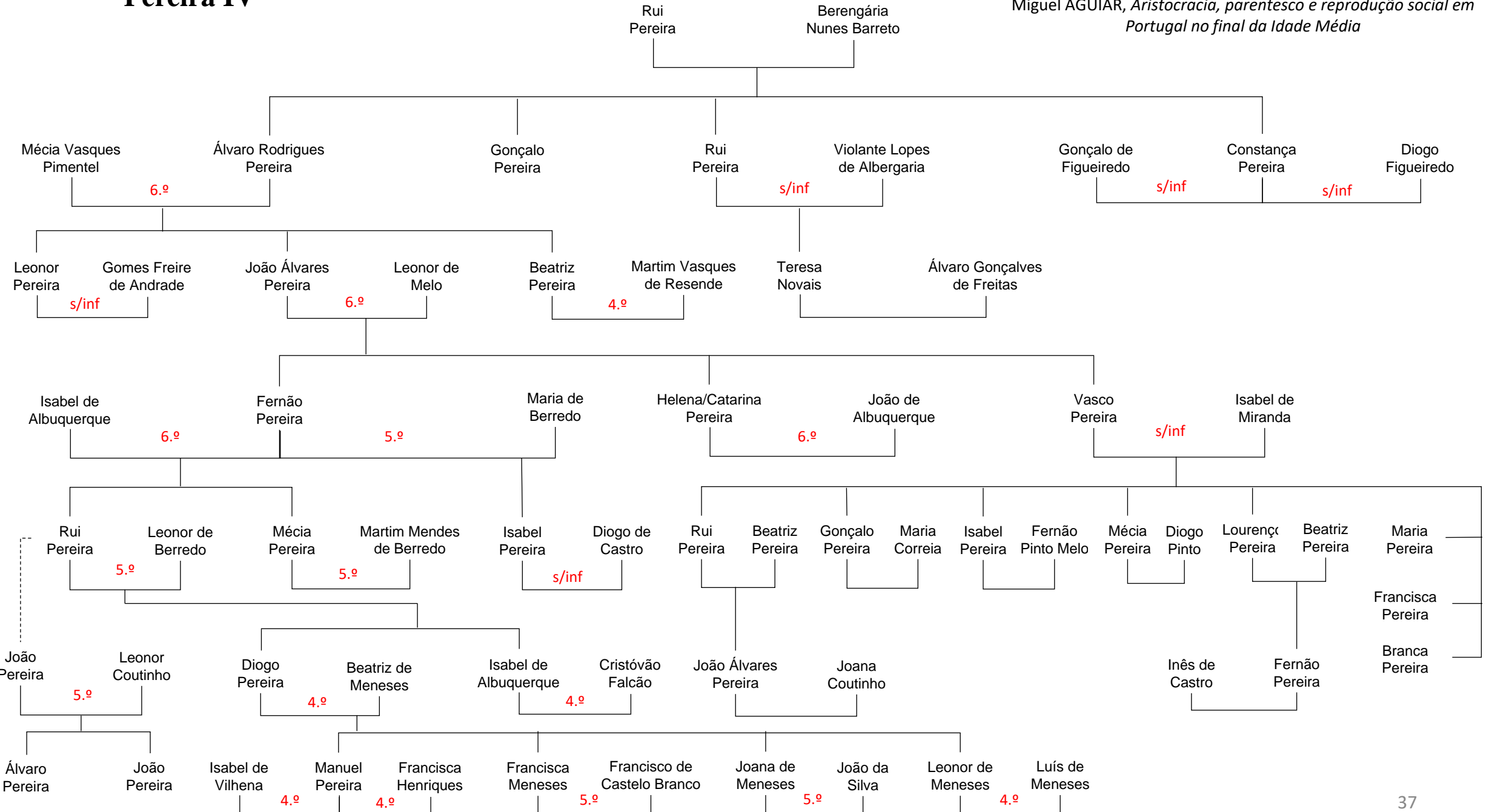

# Vasconcelos I

Miguel AGUIAR, *Aristocracia, parentesco e reprodução social em Portugal no final da Idade Média*

Mem Rodrigues de Vasconcelos

Constança Afonso de Brito

Teresa Ribeiro

Gonçalo Mendes de Vasconcelos

Martim Mendes de Vasconcelos

Inês Martins de Alvarenga

Mem Rodrigues de Vasconcelos

Rui Mendes de Vasconcelos

Constança Álvares

Gonçalo Mendes de Vasconcelos

Leonor Pereira

**Vasconcelos de Alvarenga**

**Vasconcelos II**

**Vasconcelos III**

Inês Mendes de Vasconcelos

Estêvão Leitão

Leonor Mendes de Vasconcelos

Diogo Mendes de Vasconcelos

Beatriz de Moura

Gonçalo Pereira

Beatriz de Vasconcelos

Gonçalo de Araújo

Gonçalo Mendes de Vasconcelos

Beatriz Pinheiro

Diogo Gonçalves de Vasconcelos

Maria Dares

Rui Mendes de Vasconcelos

João Mendes de Vasconcelos

Maria de Góis

s/inf

s/inf

6.º

s/inf

s/inf

s/inf

s/inf

João Fogaça

Constança de Vasconcelos

Inês de Vasconcelos

Martim Gonçalves de Vasconcelos

Álvaro Mendes de Vasconcelos

Leonor Ribeiro Fonseca

Isabel de Vasconcelos

Diogo de Abreu

Mem de Vasconcelos

Aldonça Abreu

Joana de Sousa

João Mendes de Vasconcelos

Briolanja de Melo

Filipa Soares

Diogo Mendes de Vasconcelos

Joana Brandão

Leonor de Vasconcelos

Martinho da Silveira

Álvaro Mendes de Vasconcelos

Álvaro Mendes de Vasconcelos

Fernão Mendes de Vasconcelos

João Mendes de Vasconcelos

Maria de Vasconcelos

Beatriz de Vasconcelos

Isabel de Vasconcelos

Leonor de Vasconcelos

s/inf

4.º

8.º

s/inf

s/inf

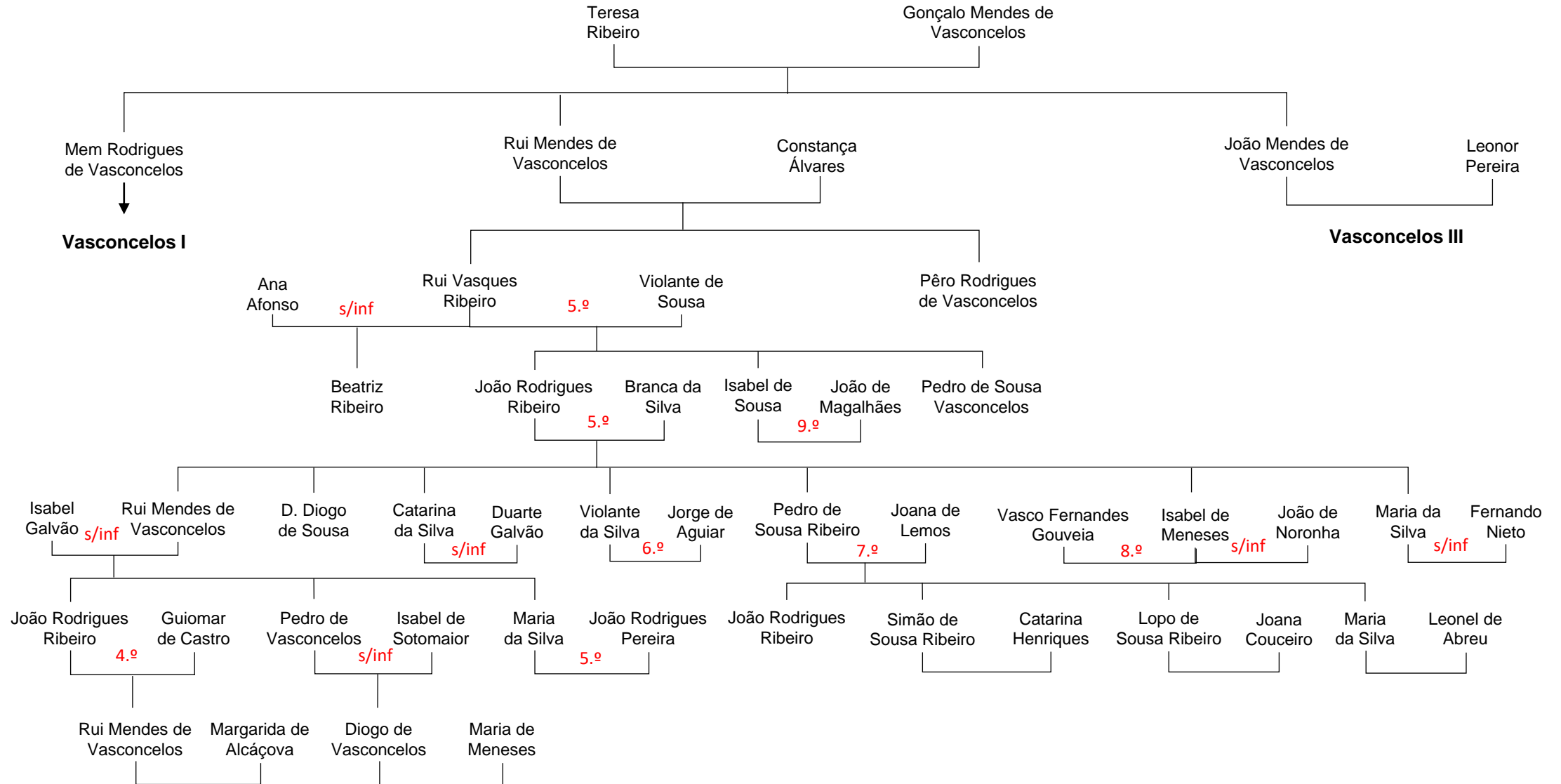



# Vasconcelos III

Miguel AGUIAR, *Aristocracia, parentesco e reprodução social em Portugal no final da Idade Média*

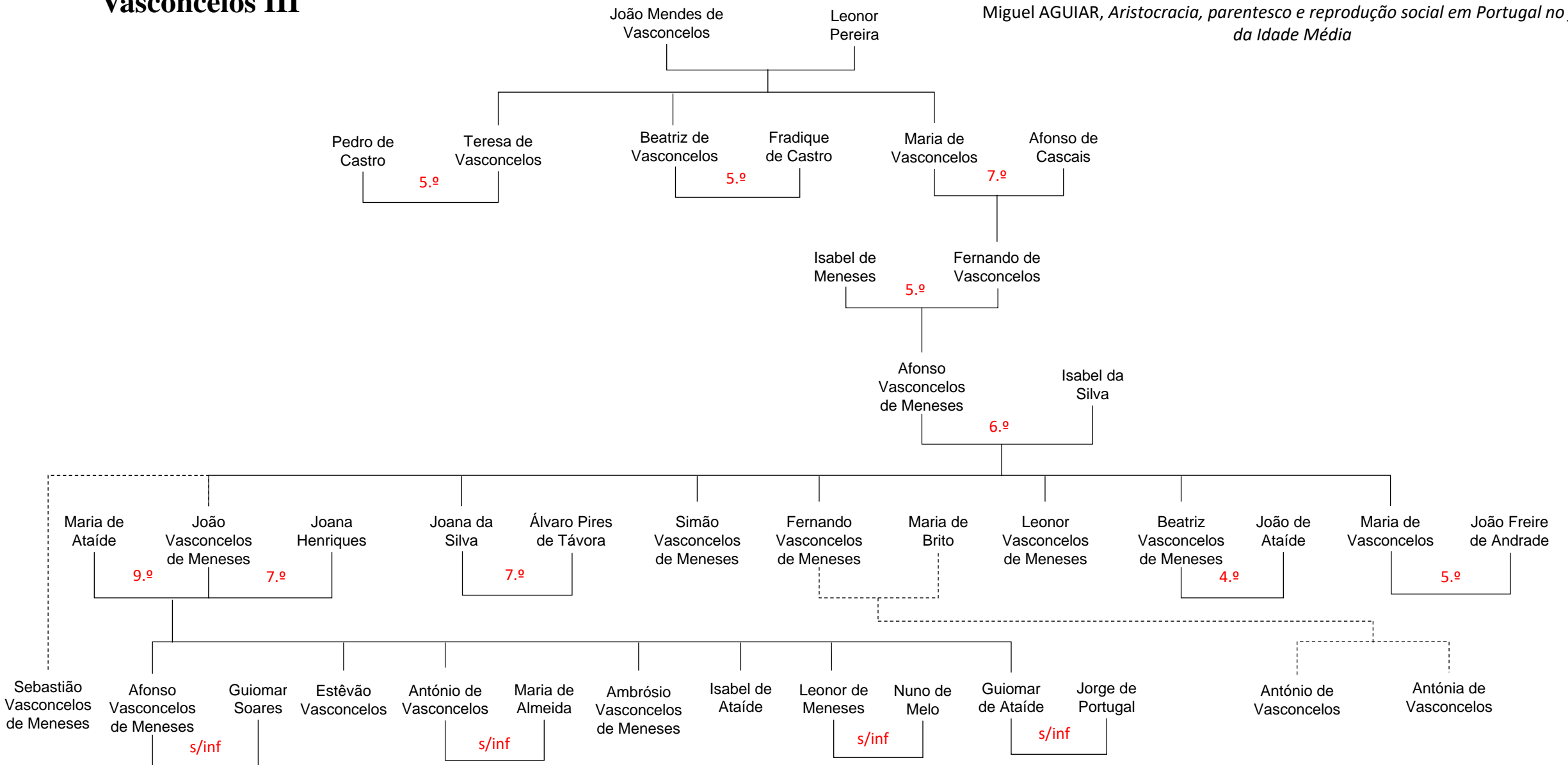

## II – Esquemas de alianças consanguíneas

### **Notas explicativas:**

- Só se consideram os casamentos listados na tabela referente (vol. 1 de anexos, tabela 8).
- Apenas se contemplam esquemas genealógicos das relações até ao 6.º grau canónico.
- Nos casos em que foram detetadas várias linhas de ascendência para parentes comuns, foram consideradas apenas as que consubstanciavam linhas mais curtas.
- Cada casamento é identificado com o número referente à tabela 8 (vol. 1 de anexos)

# Casamento n.º 1 – Pedro de Castro e Leonor Teles de Meneses

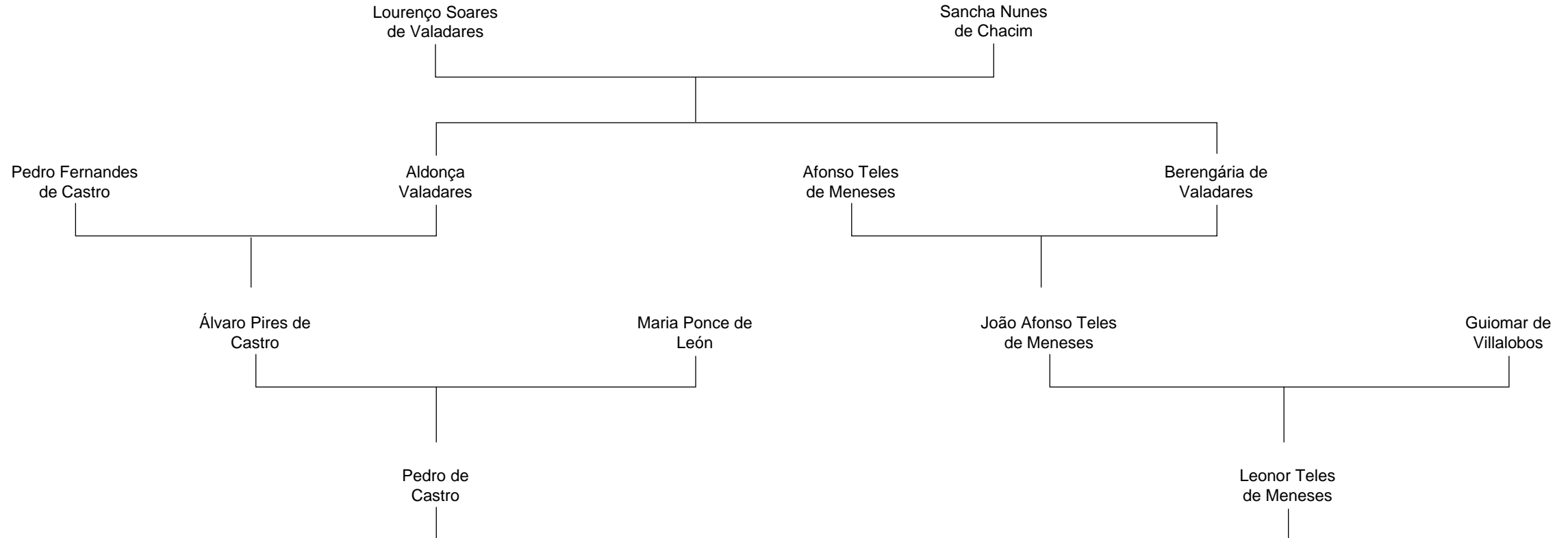

## Casamento n.º 2 – Henrique Pereira e Isabel Pereira

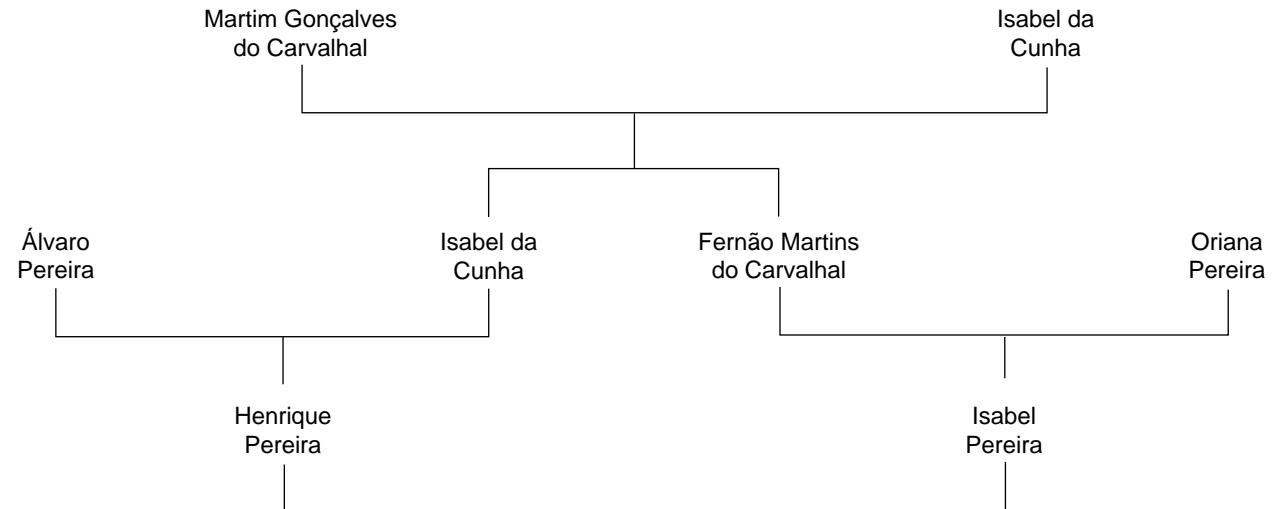

# Casamento n.º 4 – João Álvares Pereira e Leonor de Melo

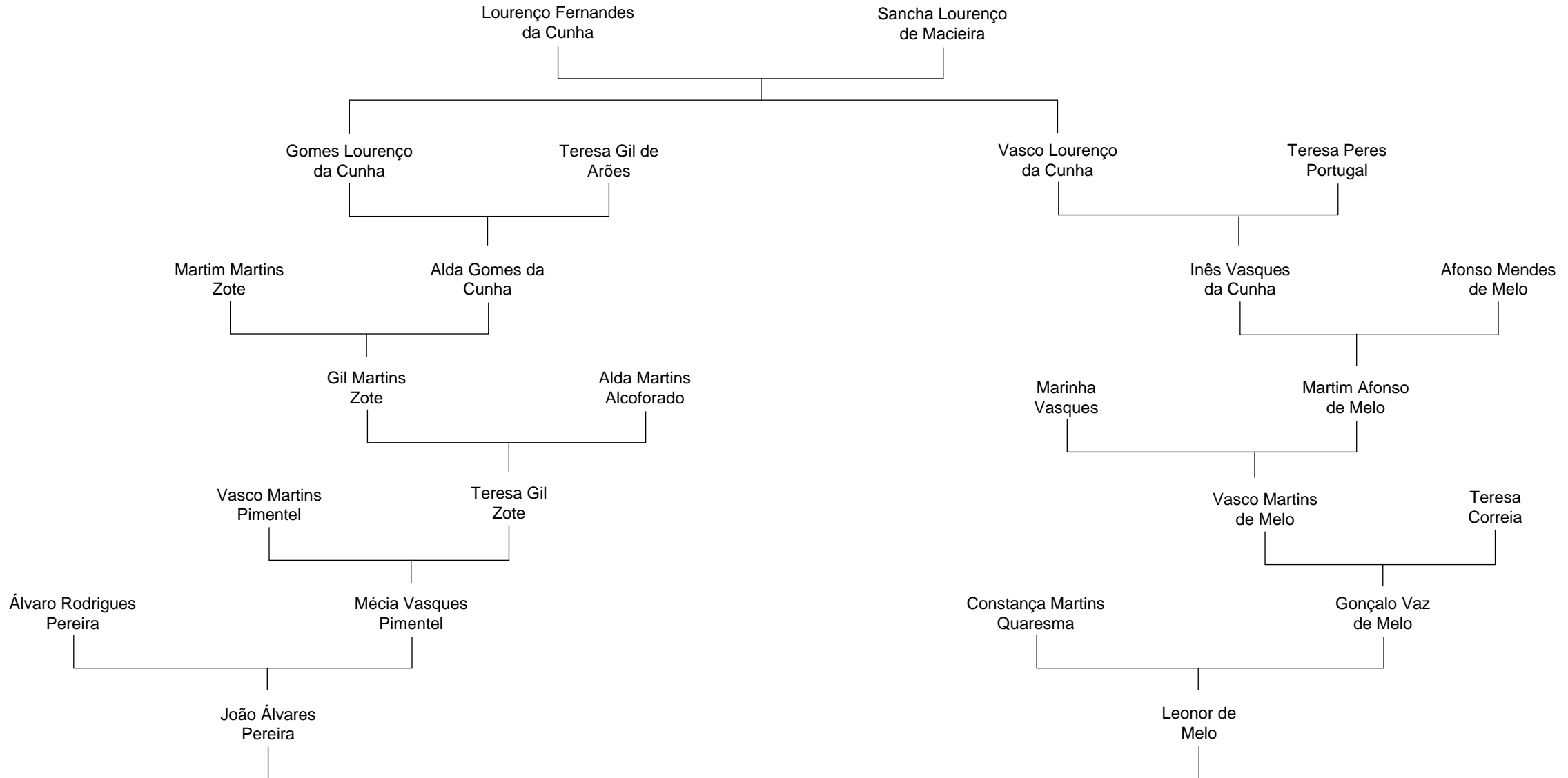

# Casamento n.º 7 – Gonçalo Pereira e Beatriz de Vasconcelos

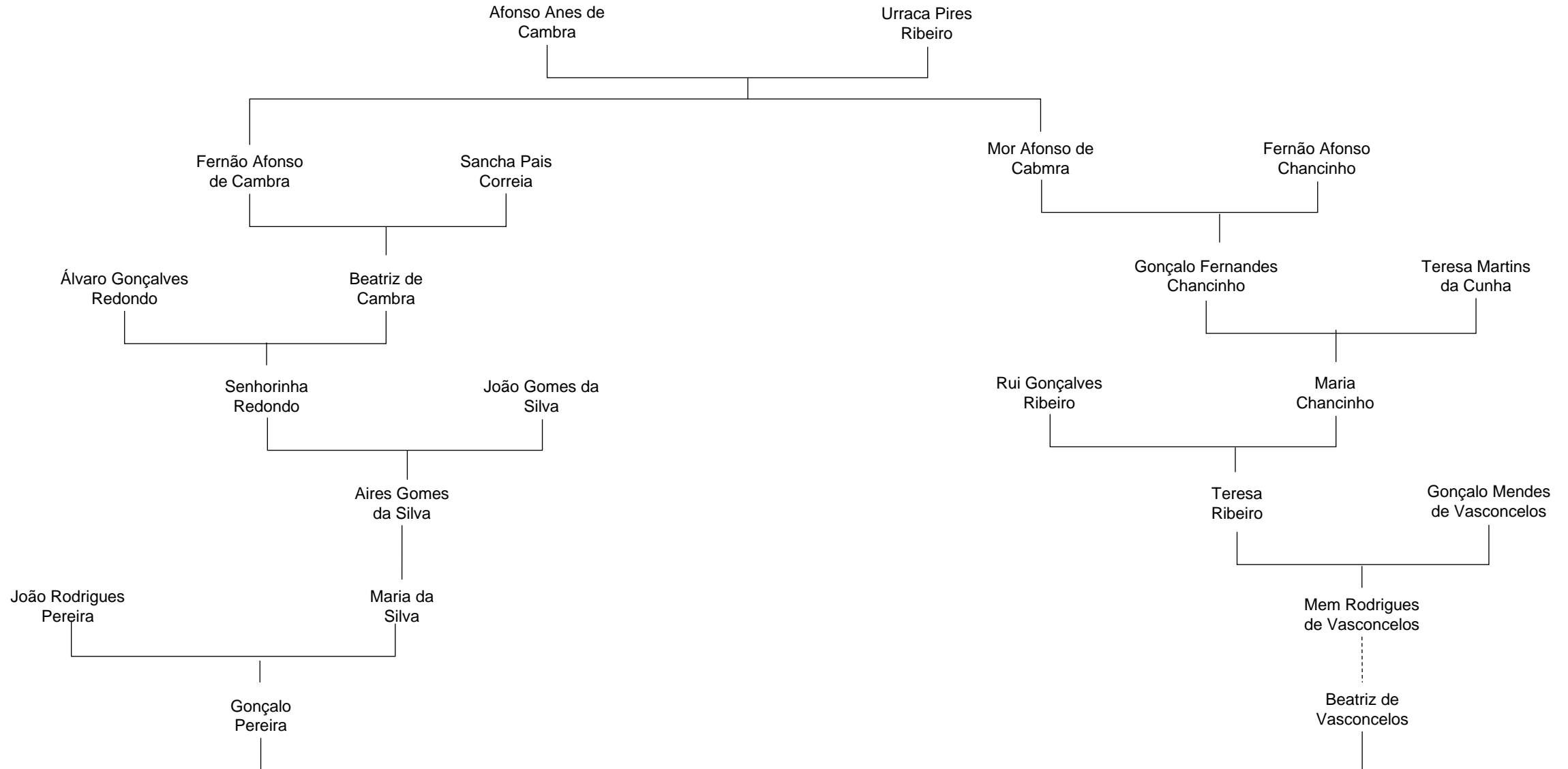

# Casamento n.º 12 – Pêro Vasques da Cunha e Helena de Ataíde

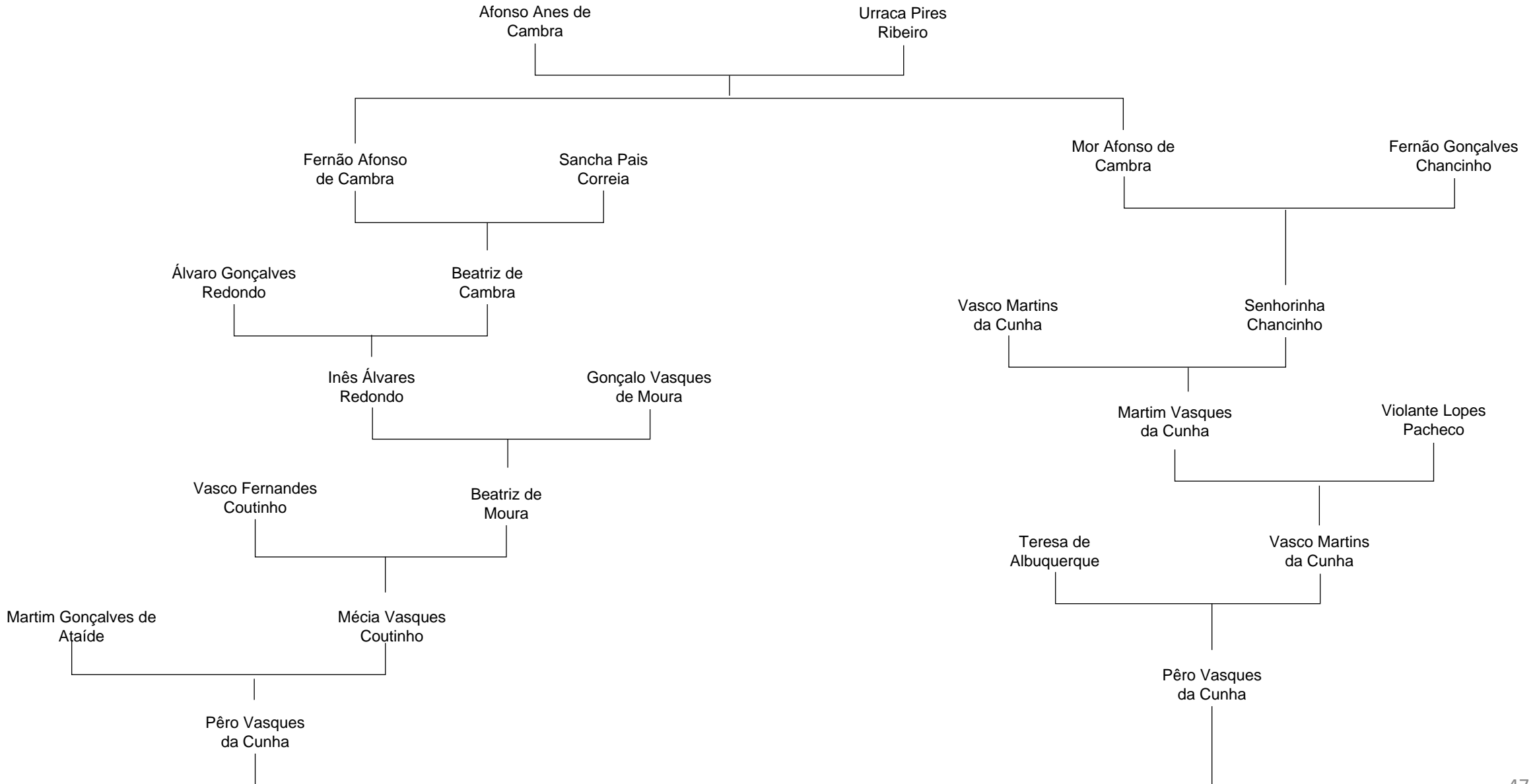



# Casamento n.º 13 – Isabel de Albuquerque e Gonçalo Vaz de Melo

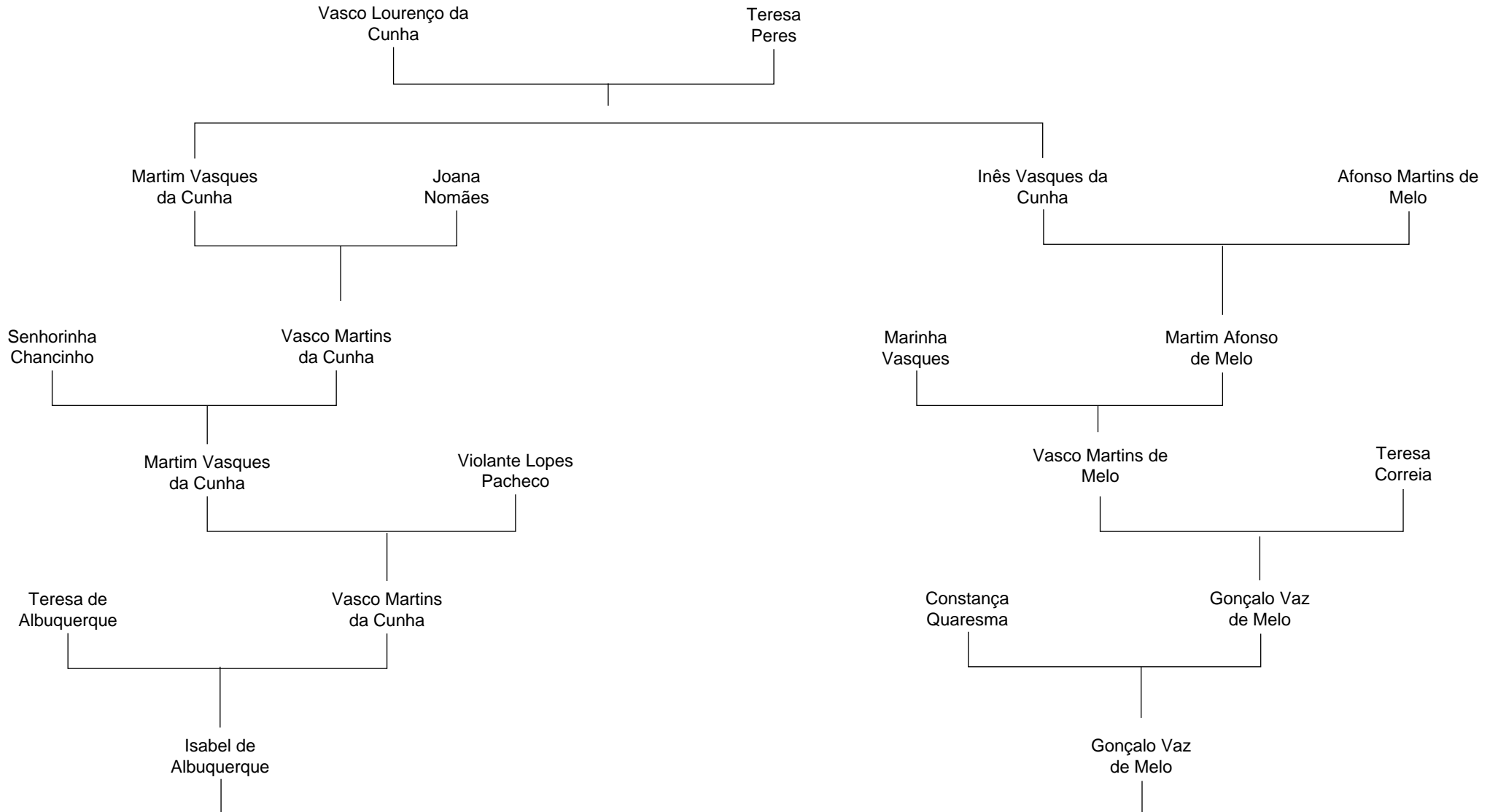

# Casamento n.º 27 – João de Castro e Isabel da Cunha

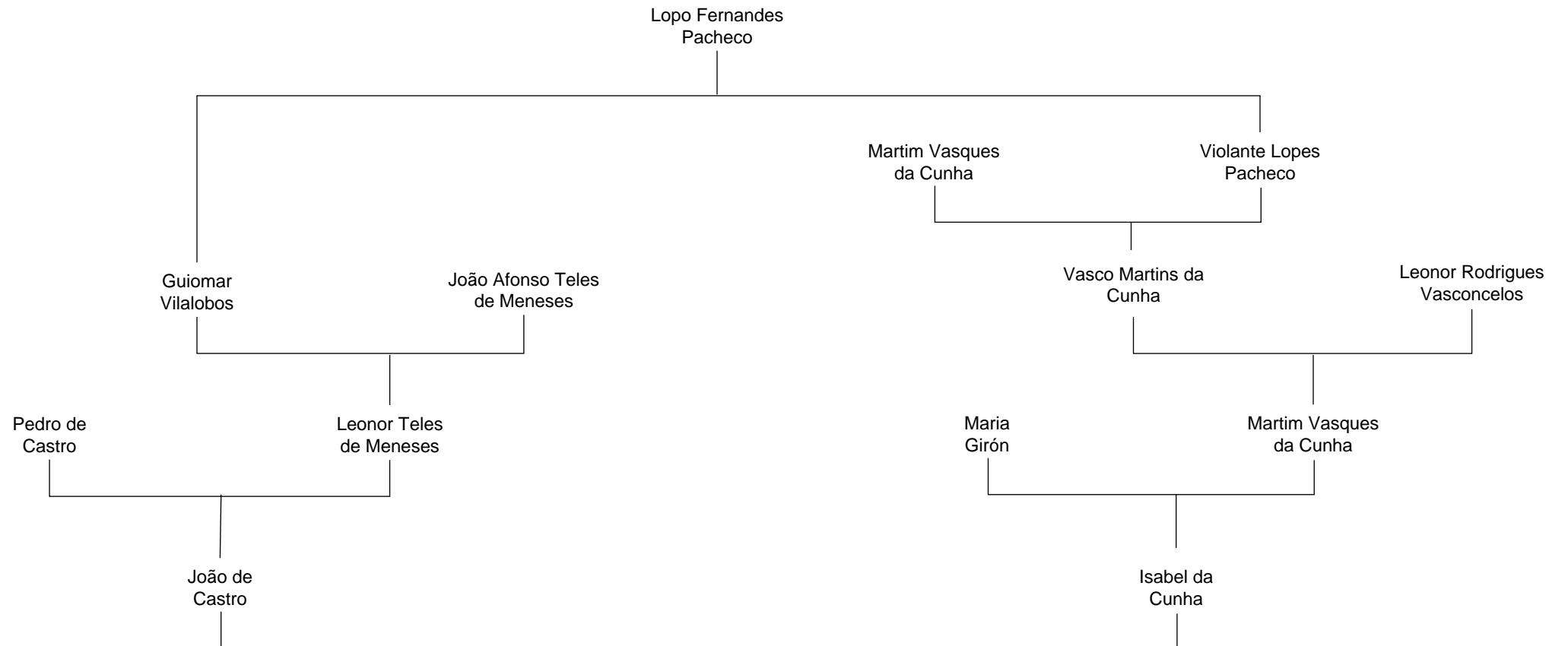

# Casamento n.º 28 – Fernando de Castro e Isabel de Ataíde

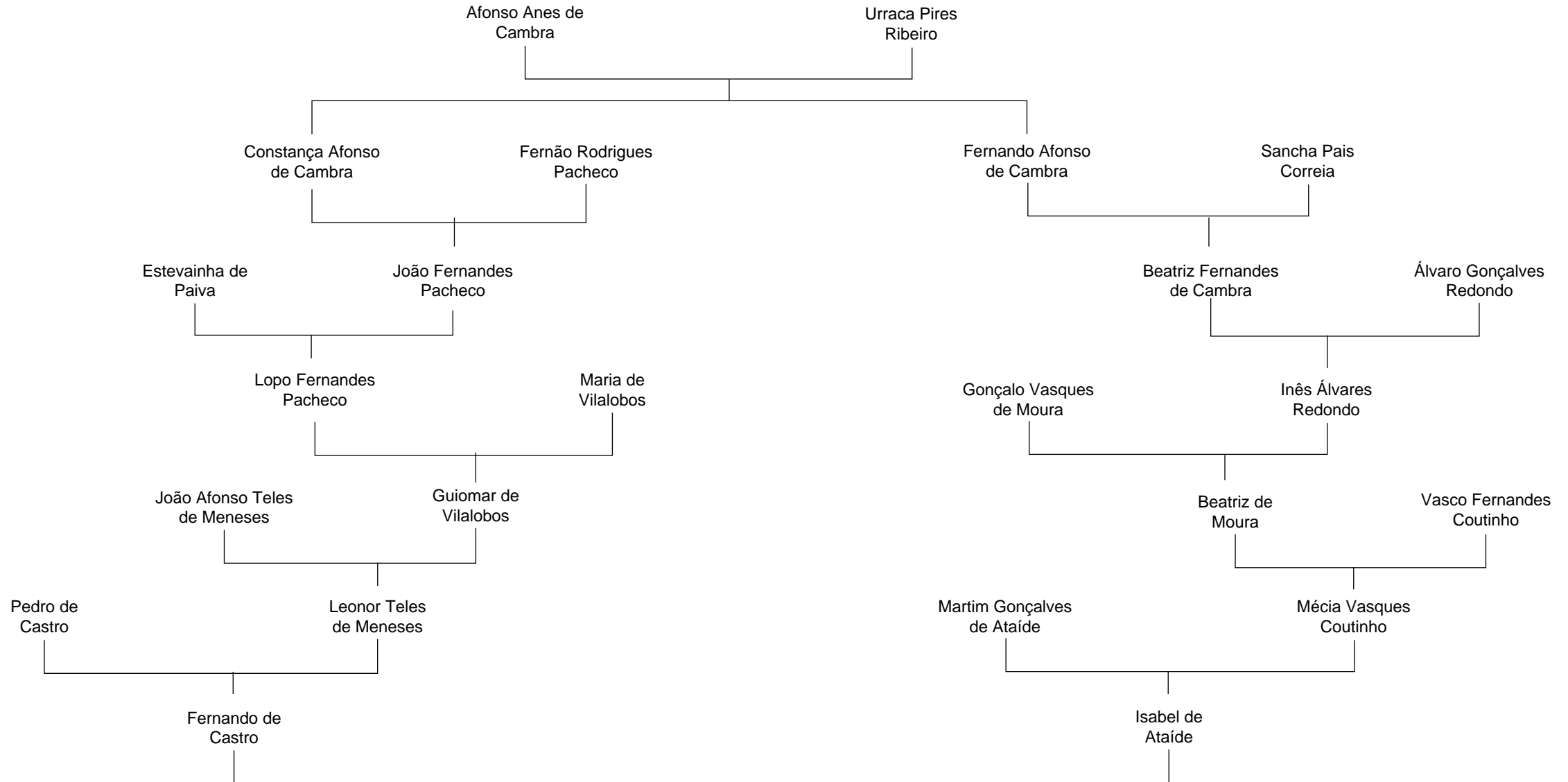

# Casamento n.º 29 – Fernando de Castro e Mécia Vasques de Sousa

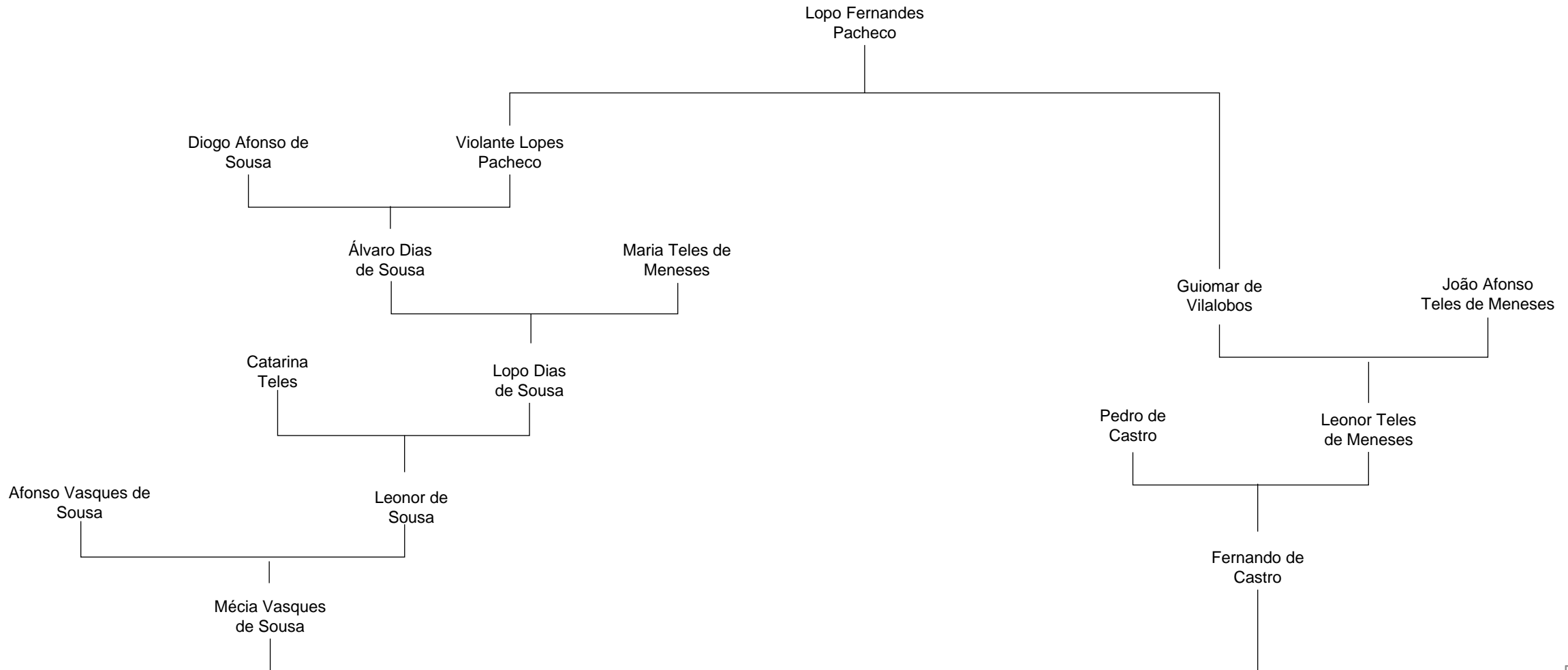

# Casamento n.º 30 – Guiomar de Castro e Álvaro Gonçalves de Ataíde

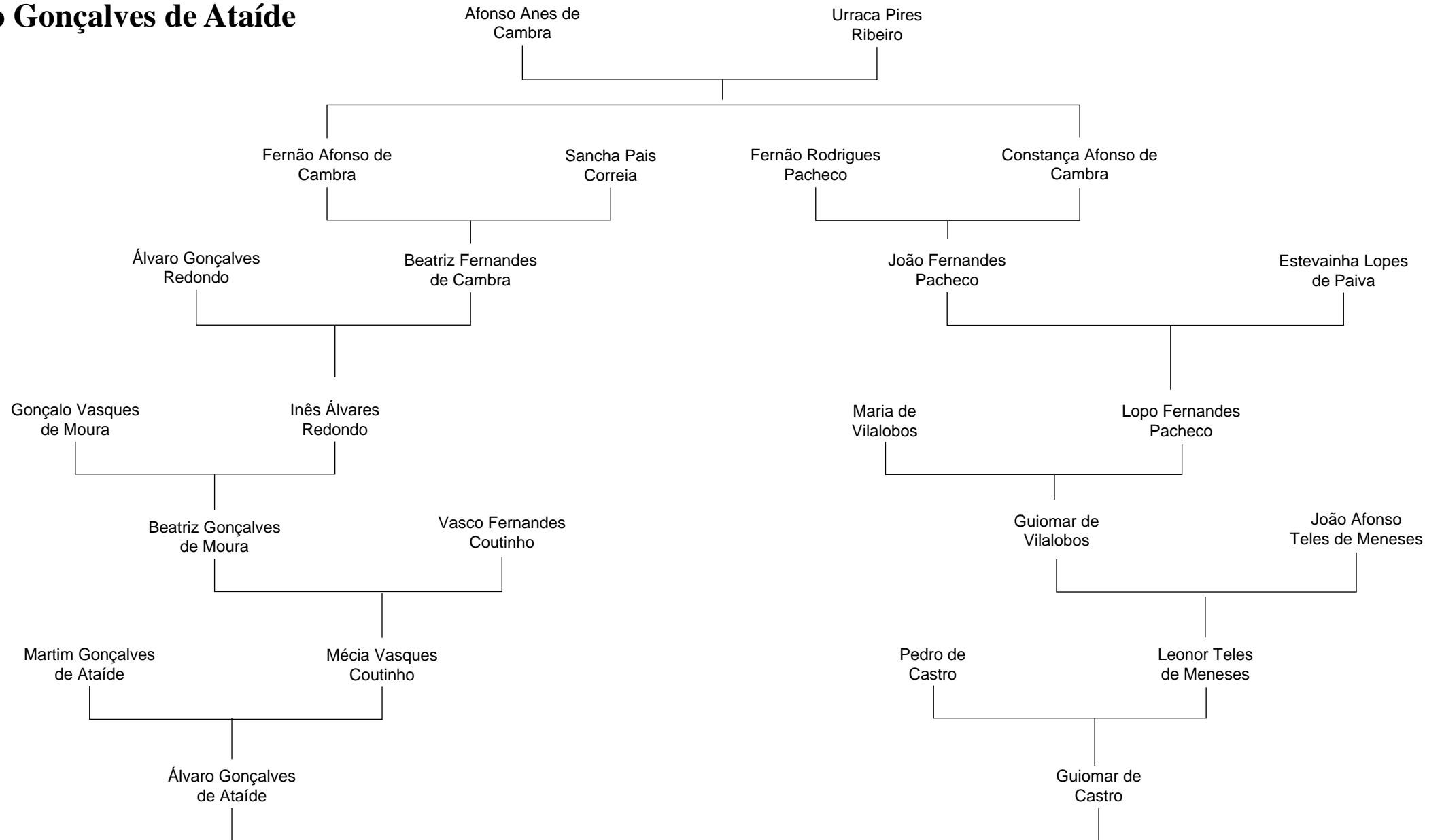

# Casamento n.º 31 – Isabel de Castro e Álvaro Gonçalves Coutinho

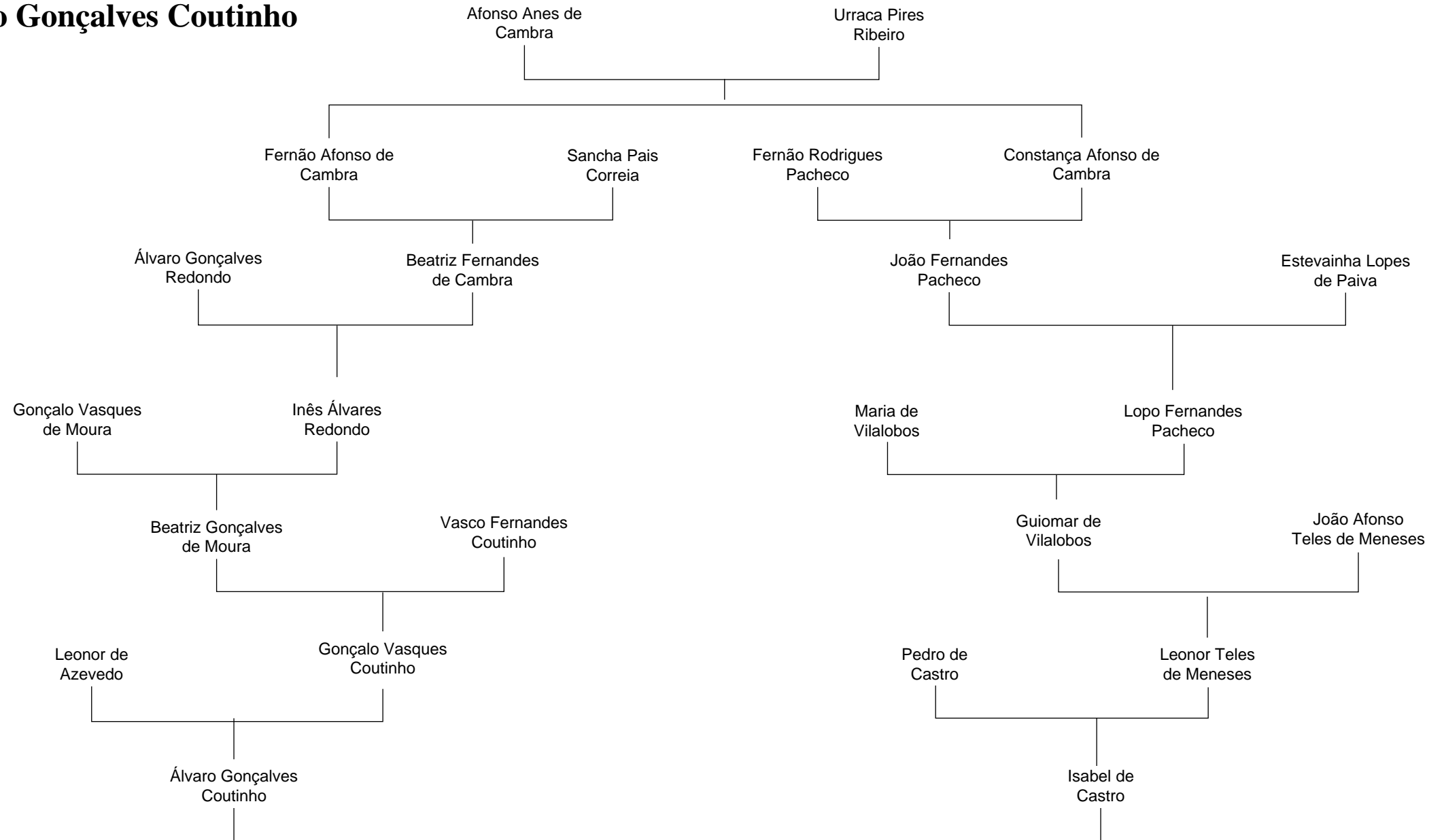

# Casamento n.º 32 – Isabel de Castro e Diogo Lopes de Sousa

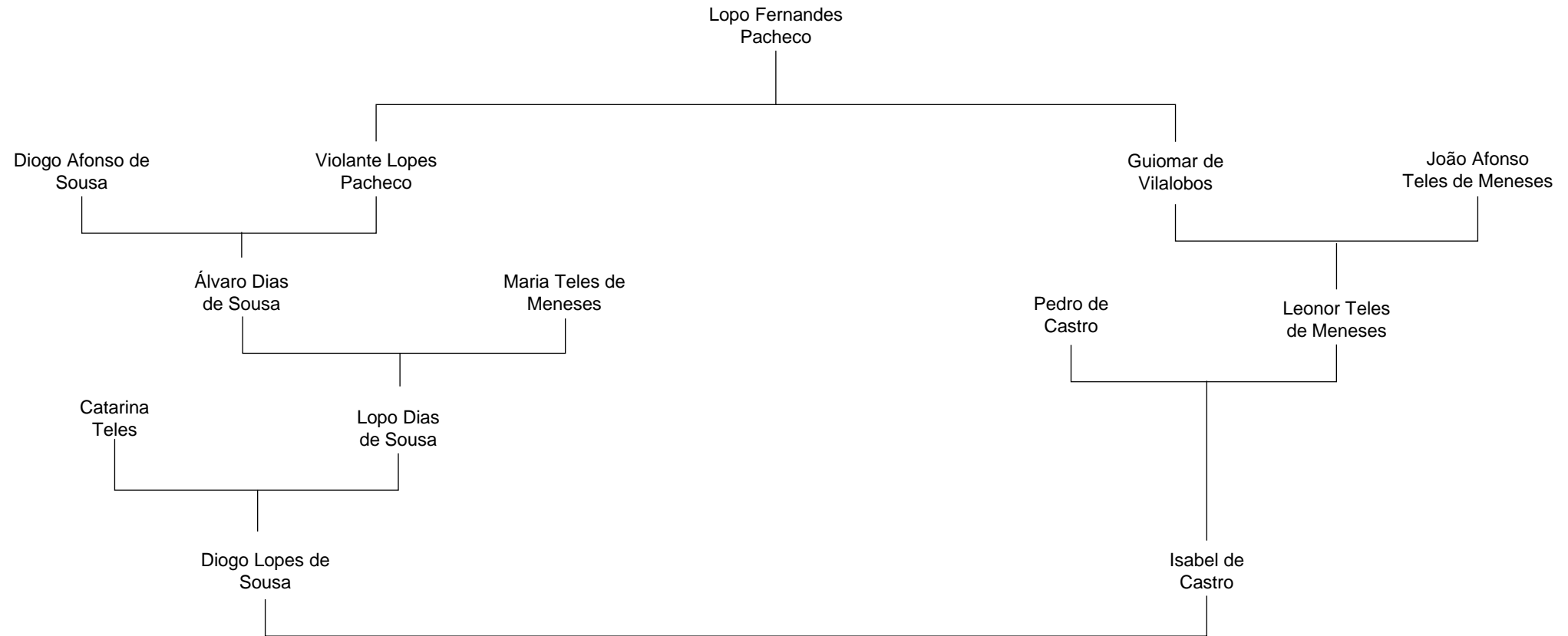

# Casamento n.º 33 – Álvaro Pires de Castro e Isabel da Cunha

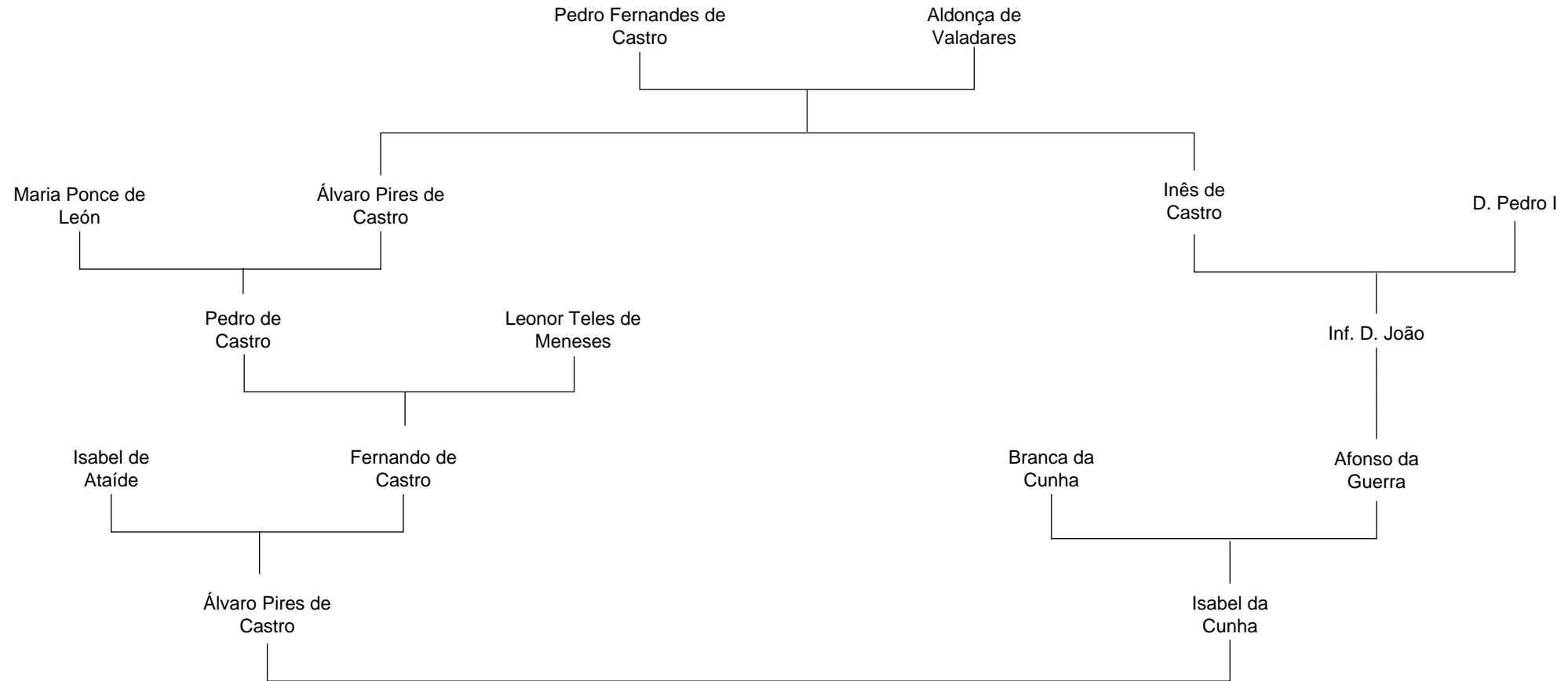



# Casamento n.º 34 – João de Castro e Maria de Meneses

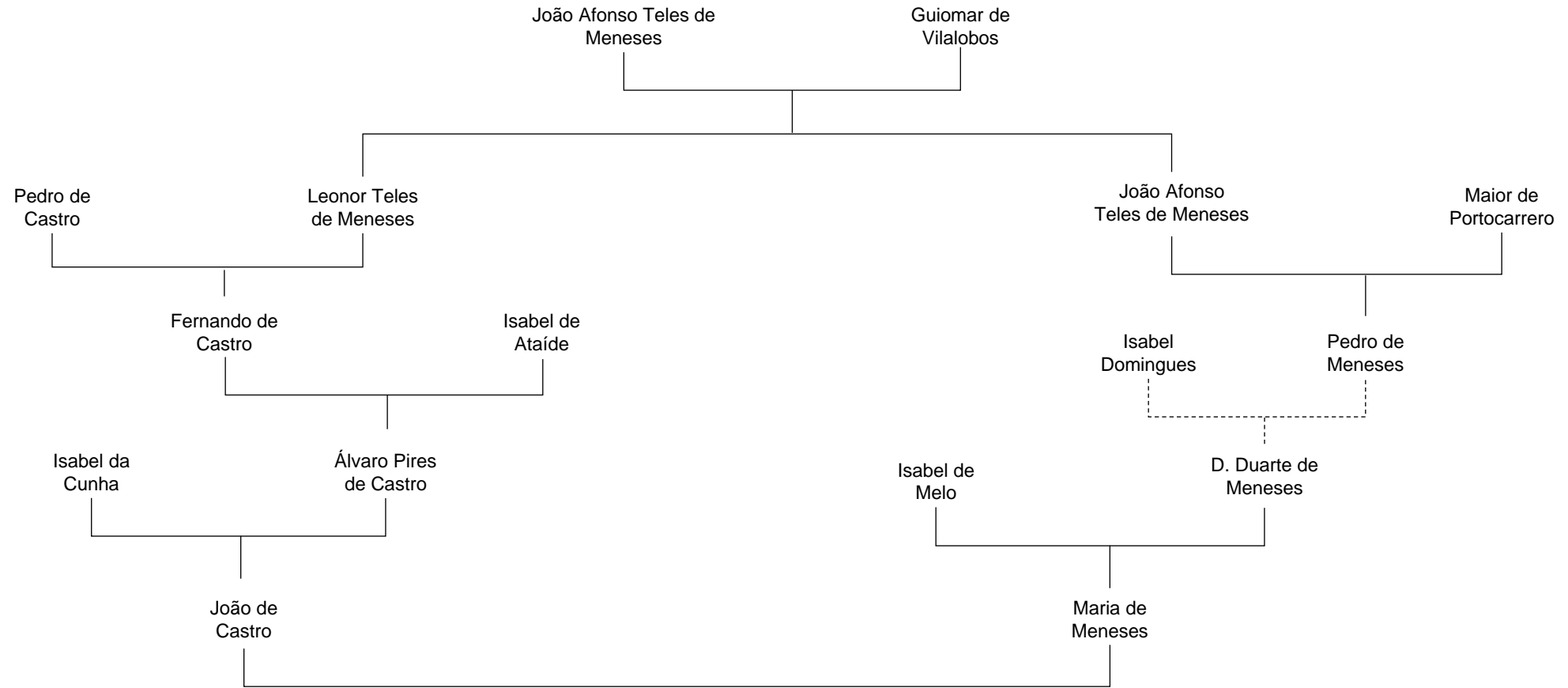

# Casamento n.º 35 – Joana de Castro e João de Noronha

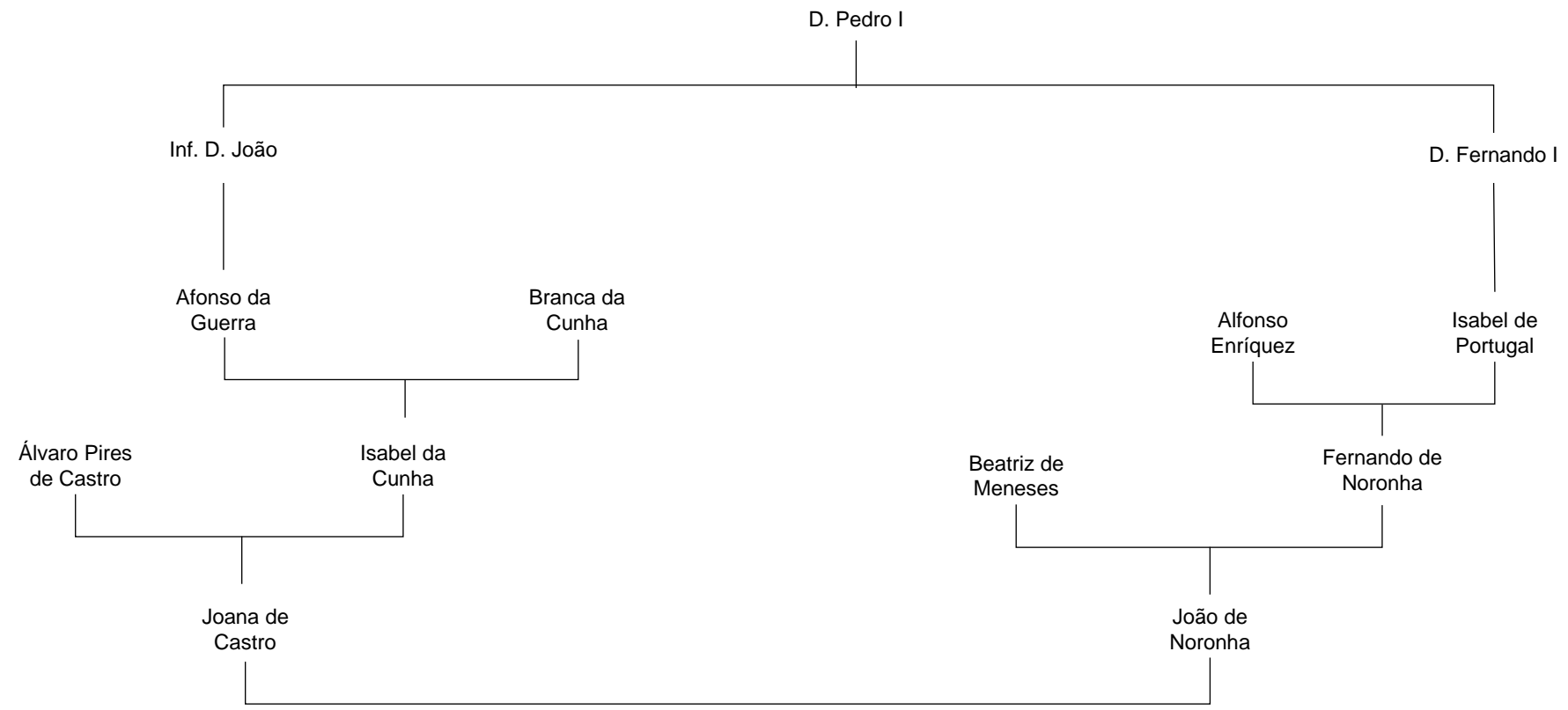

# Casamento n.º 36 – Rodrigo de Castro e Maria Coutinho

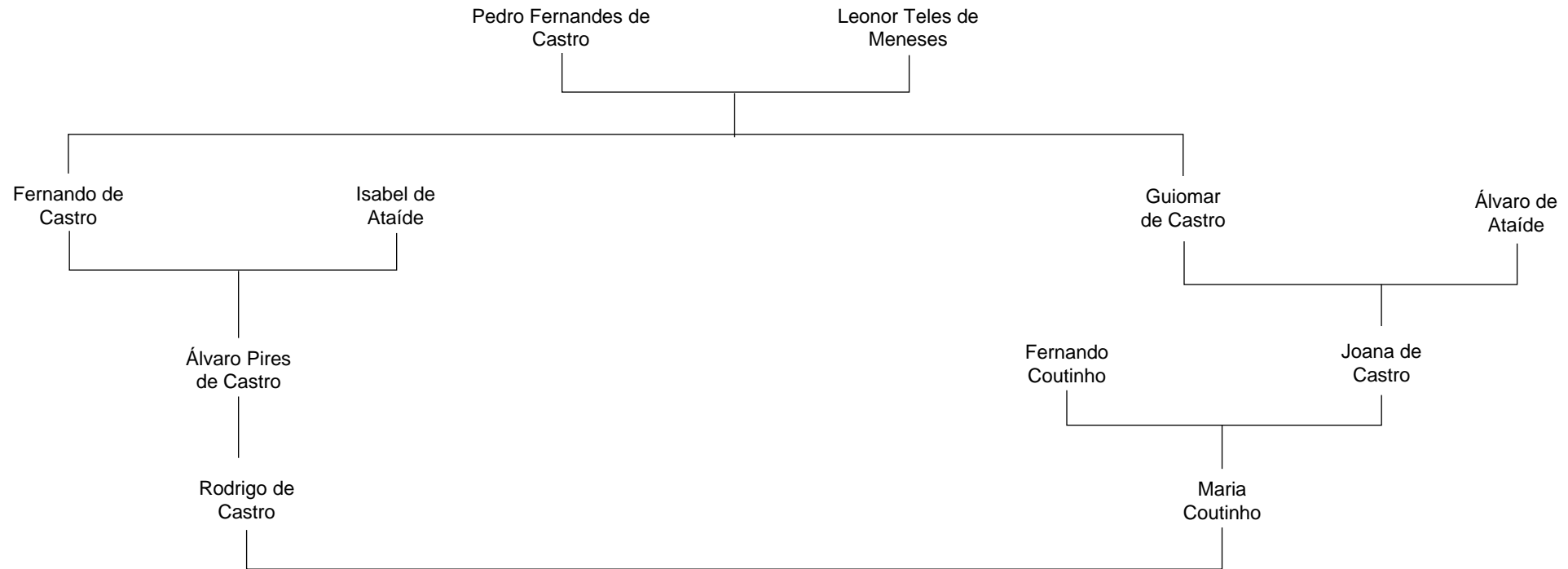

# Casamento n.º 37 – Leonor de Castro e Pedro de Meneses

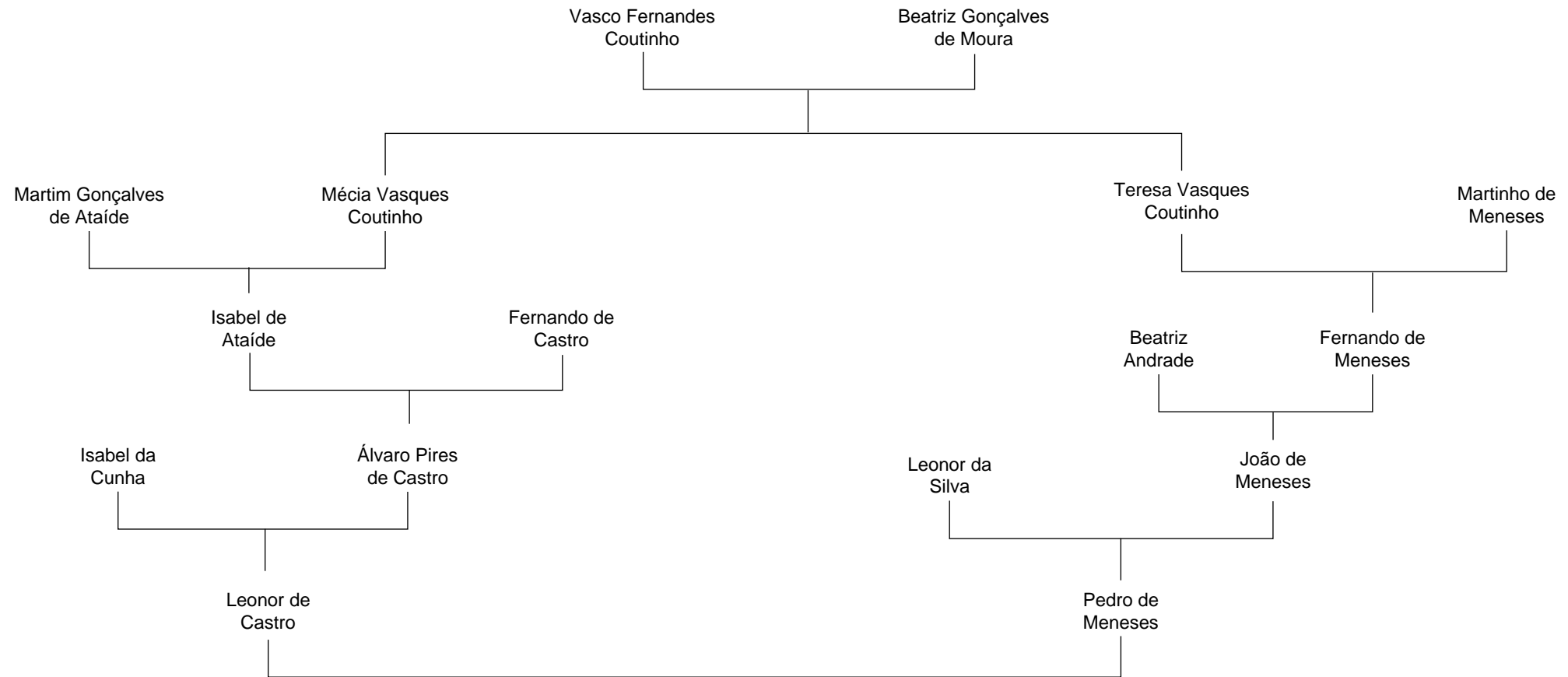

# Casamento n.º 39 – Fernão Pereira e Isabel de Albuquerque

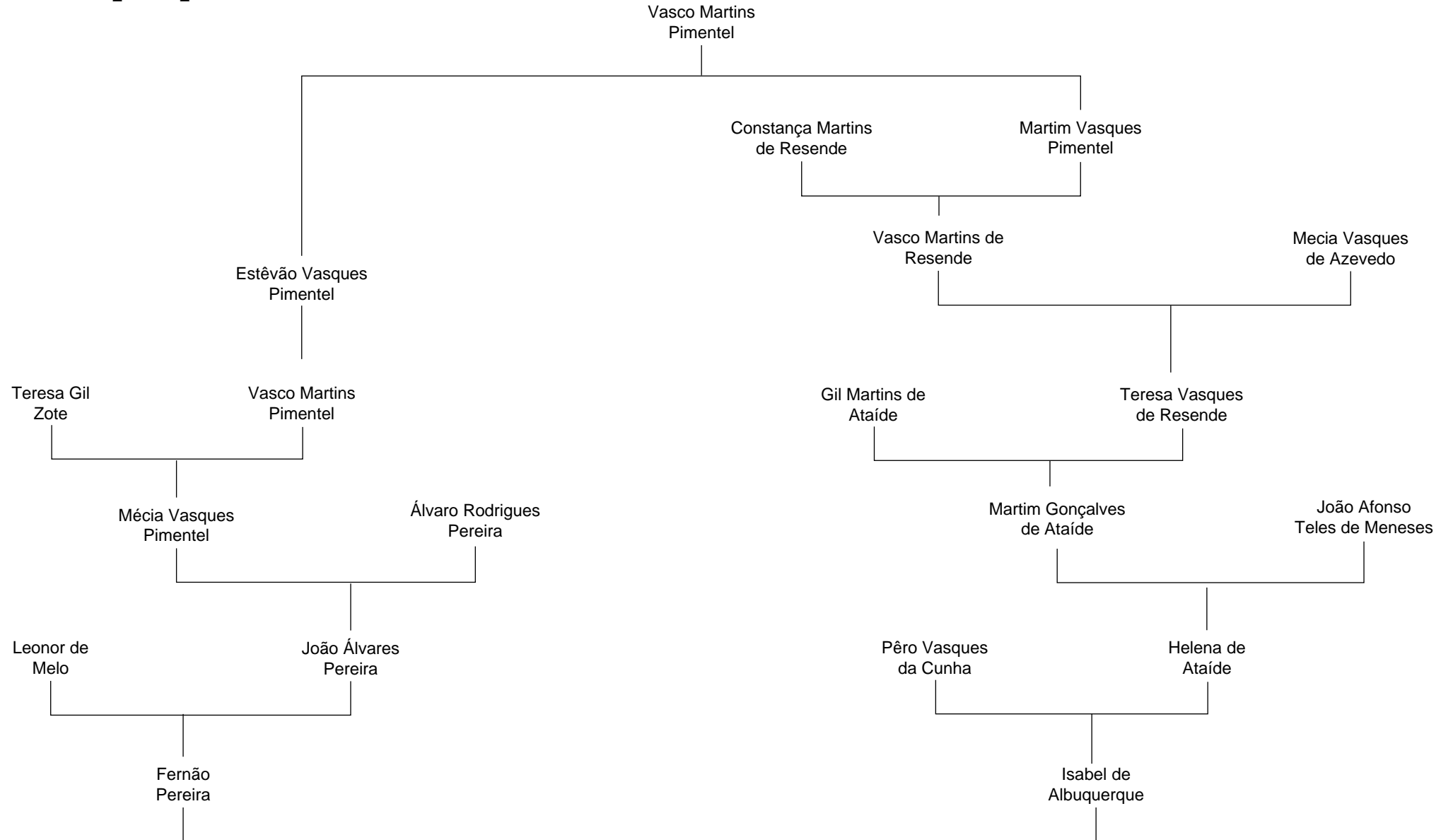



# Casamento n.º 41 – João de Albuquerque e Catarina/Helena Pereira

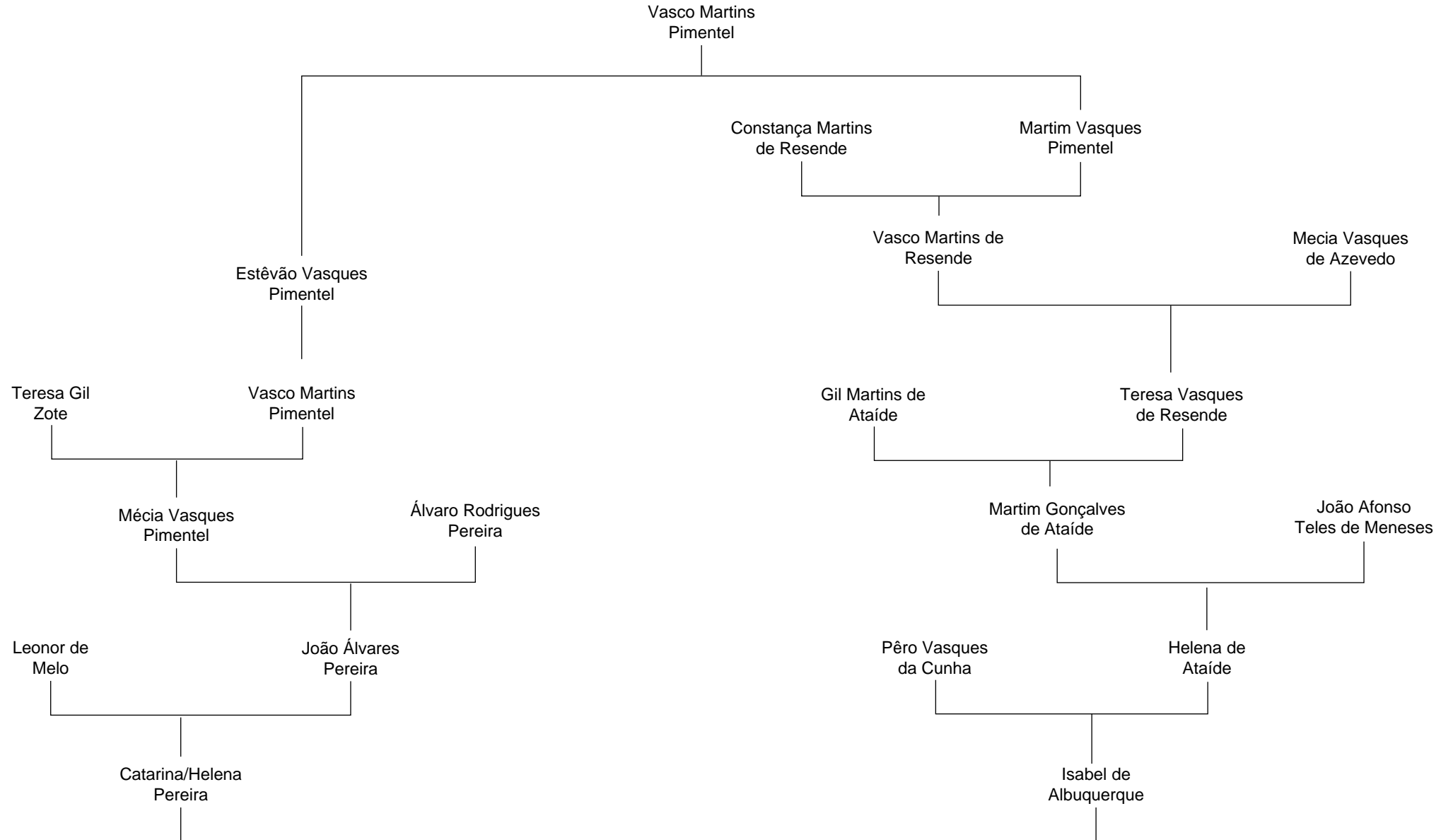

# Casamento n.º 42 – Pedro de Castro e Teresa de Vasconcelos

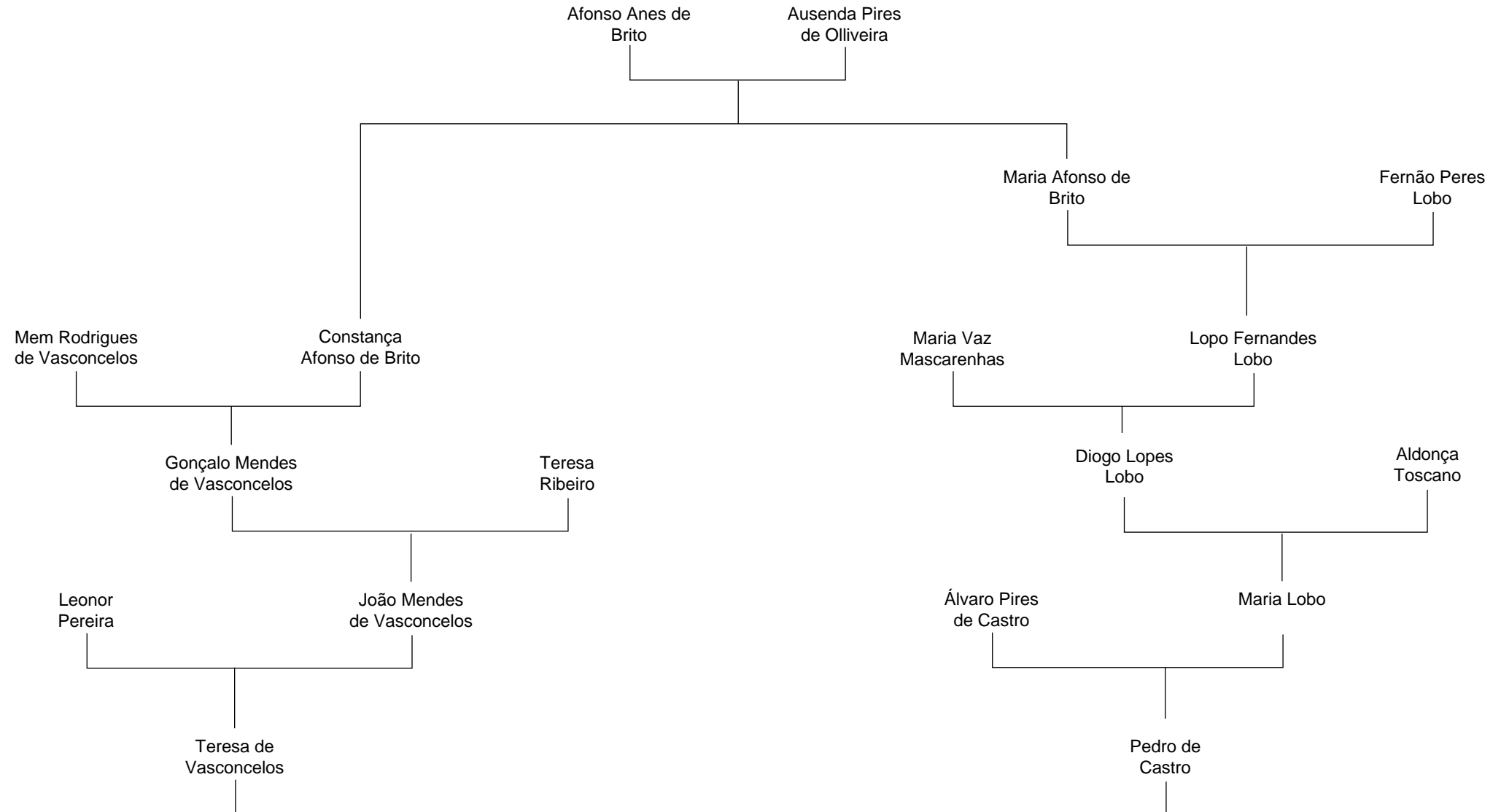



# Casamento n.º 43 – Leonel de Lima e Filipa da Cunha

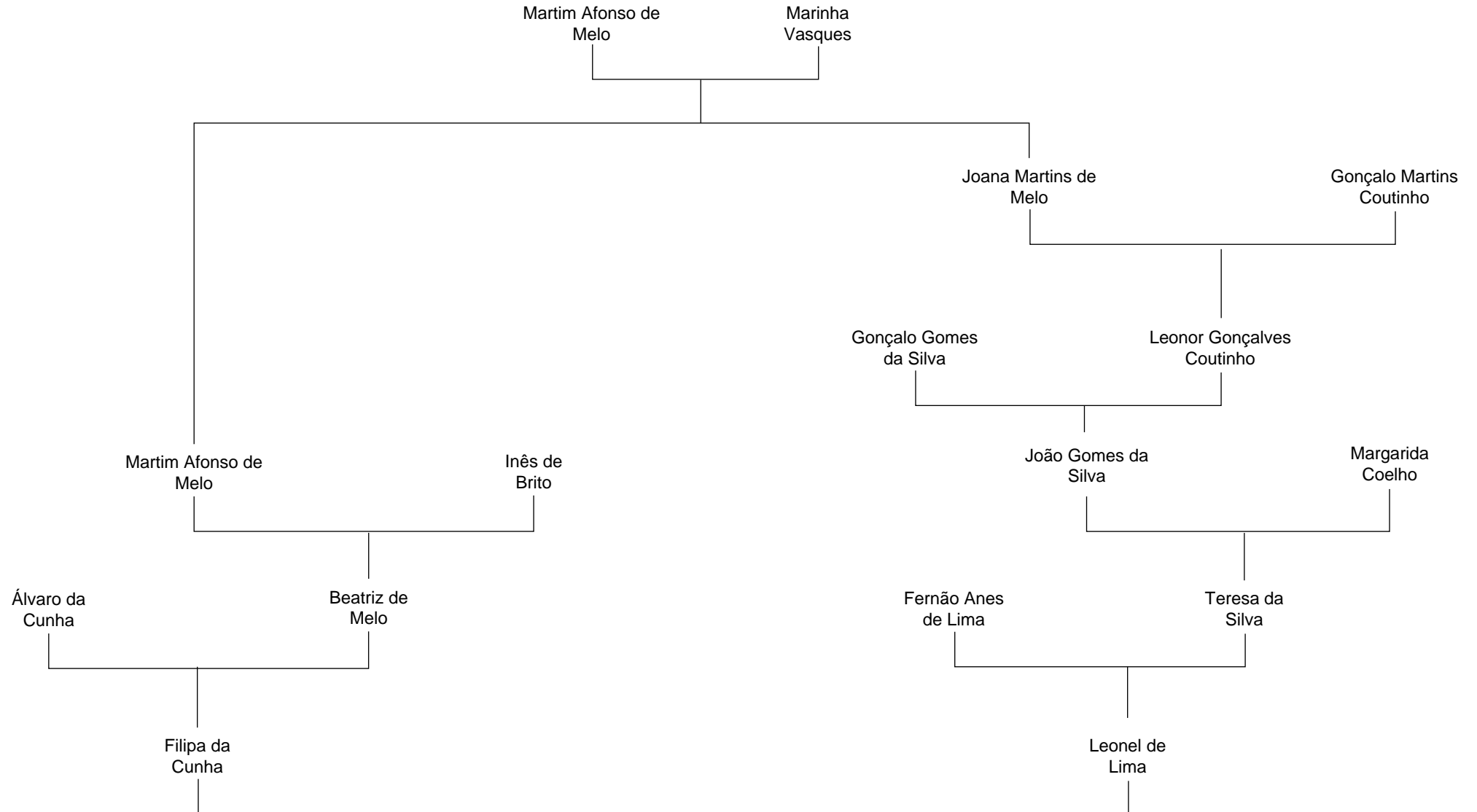



# Casamento n.º 49 – Martinho de Ataíde e Catarina de Castro

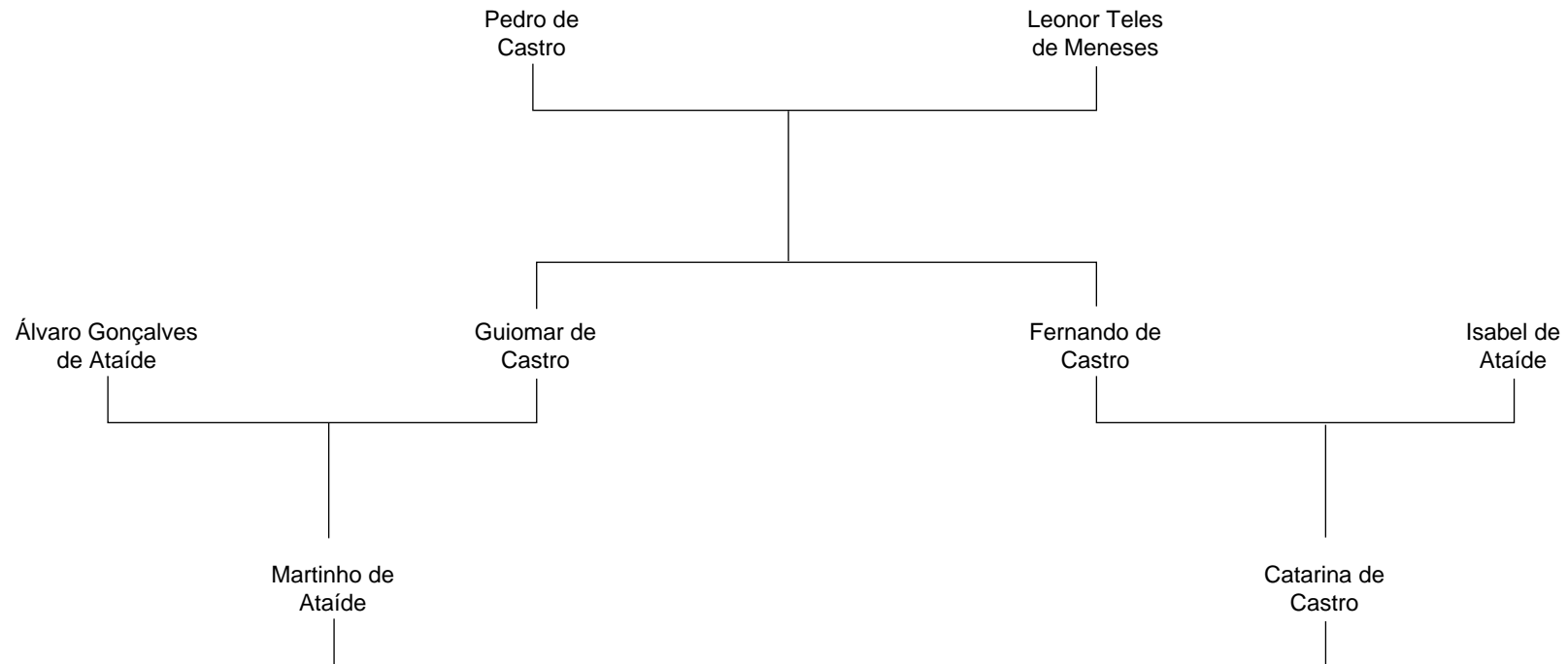

# Casamento n.º 50 – Martinho de Ataíde e Filipa de Azevedo

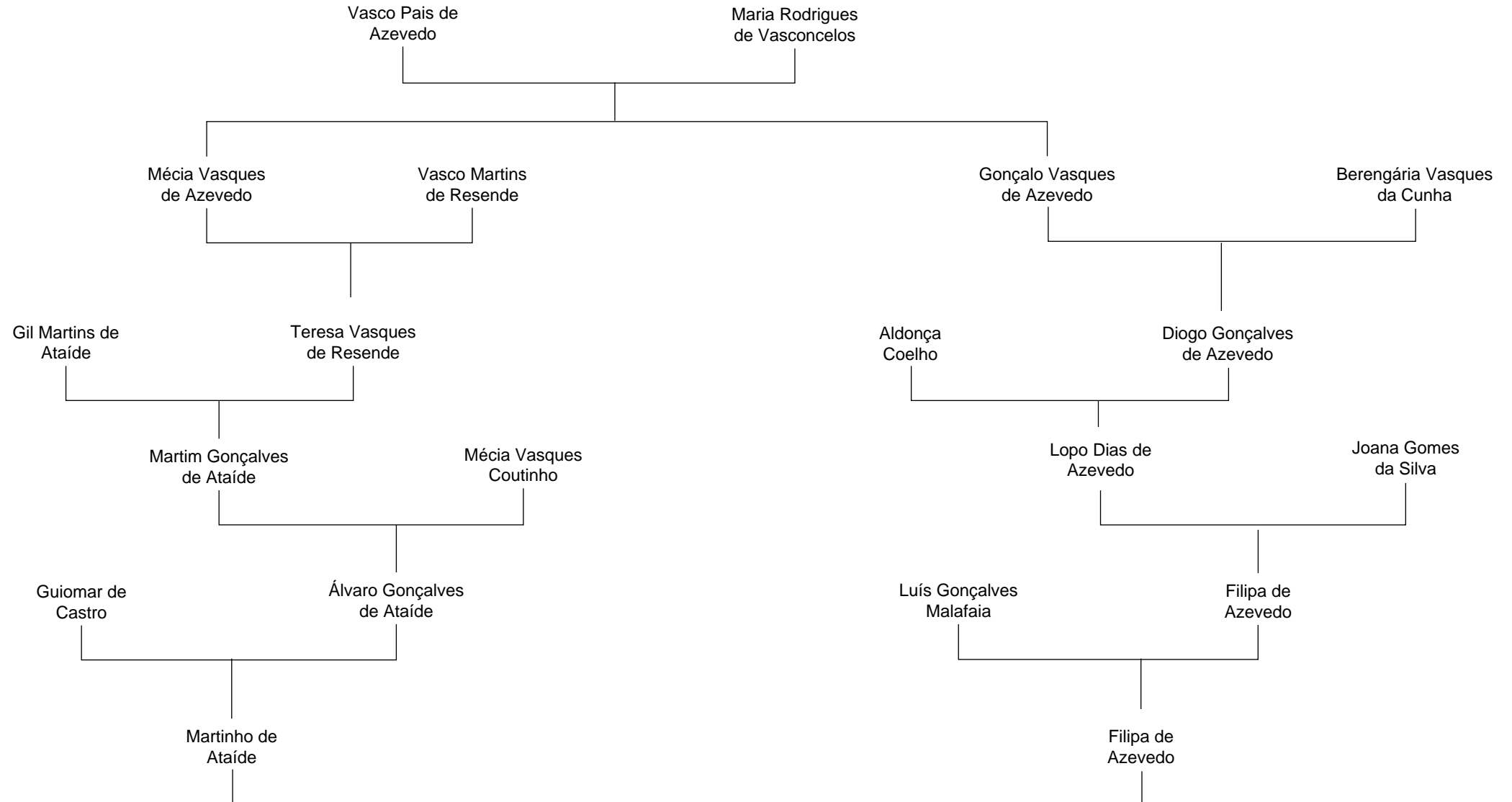

# Casamento n.º 51 – Pedro de Castro e Joana de Meneses

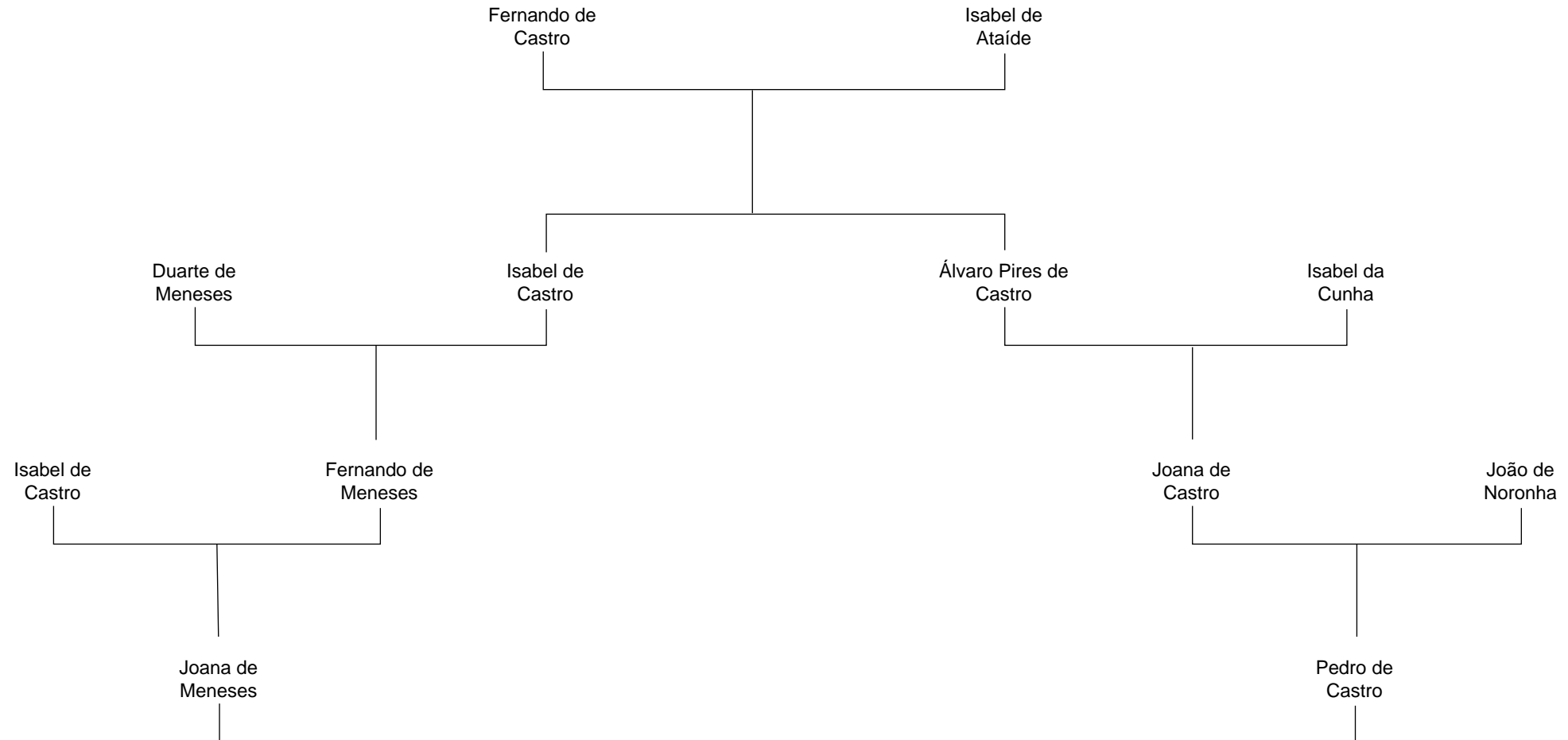

# Casamento n.º 52 – Pedro de Castro e Inês da Silva

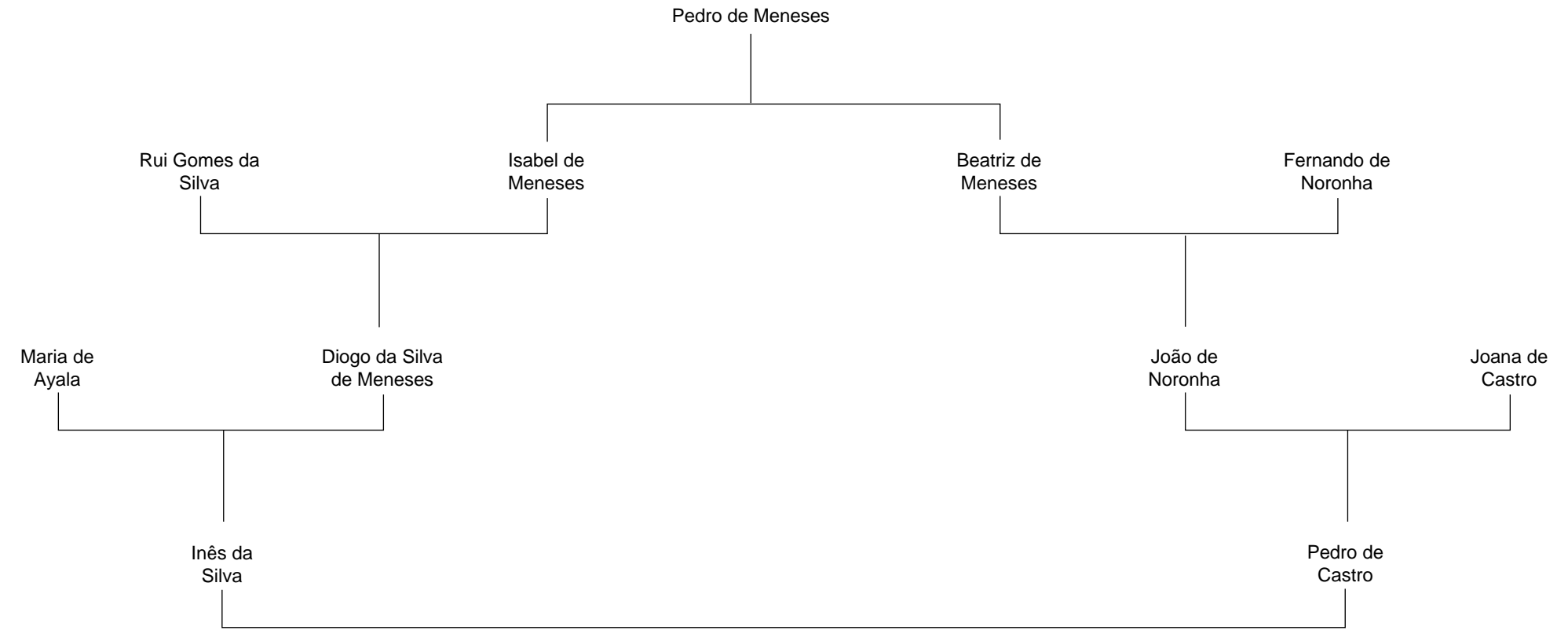

# Casamento n.º 53 – Joana de Castro e Fernando de Bragança

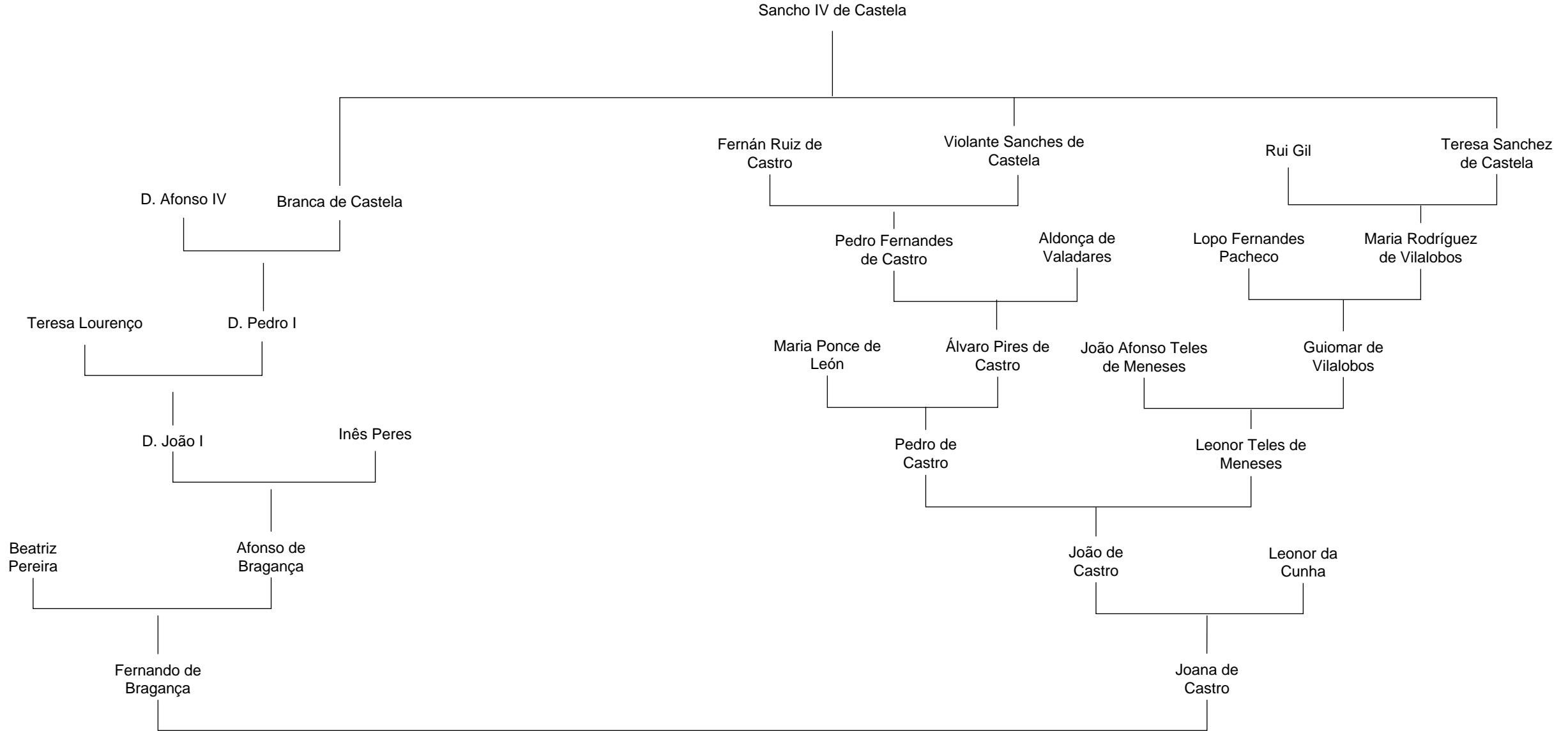

# Casamento n.º 54 – Rodrigo de Melo e Leonor de Almeida

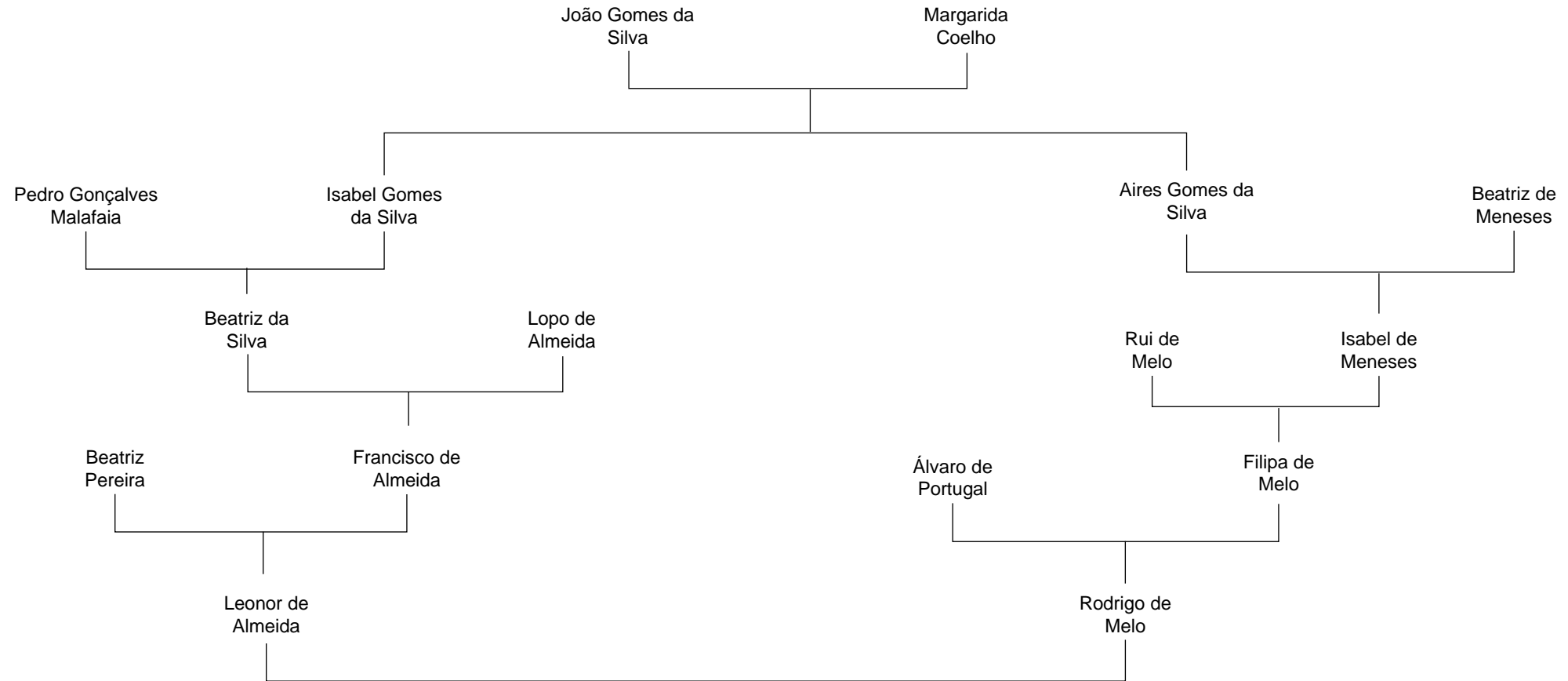



# Casamento n.º 58 – Isabel de Castro e Duarte de Meneses

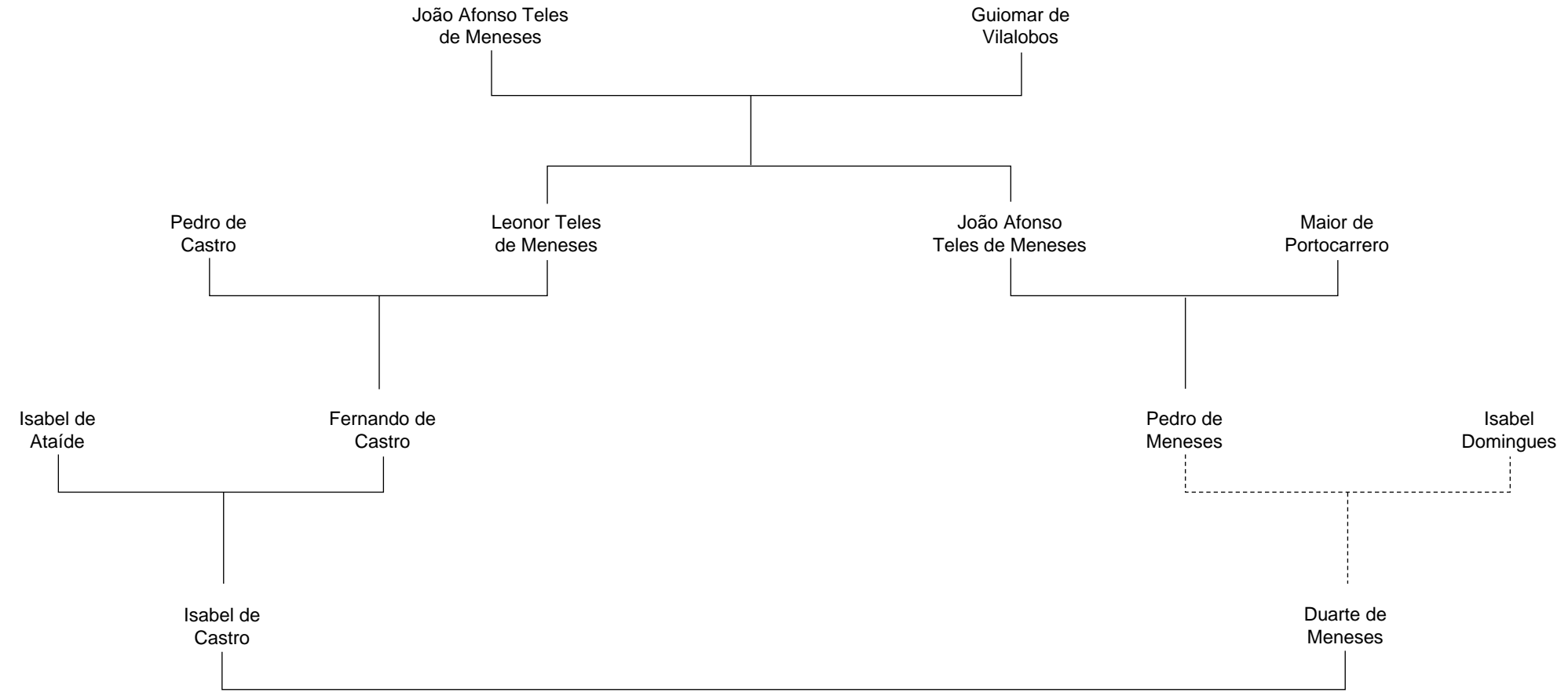

# Casamento n.º 59 – Fradique de Castro e Beatriz de Vasconcelos

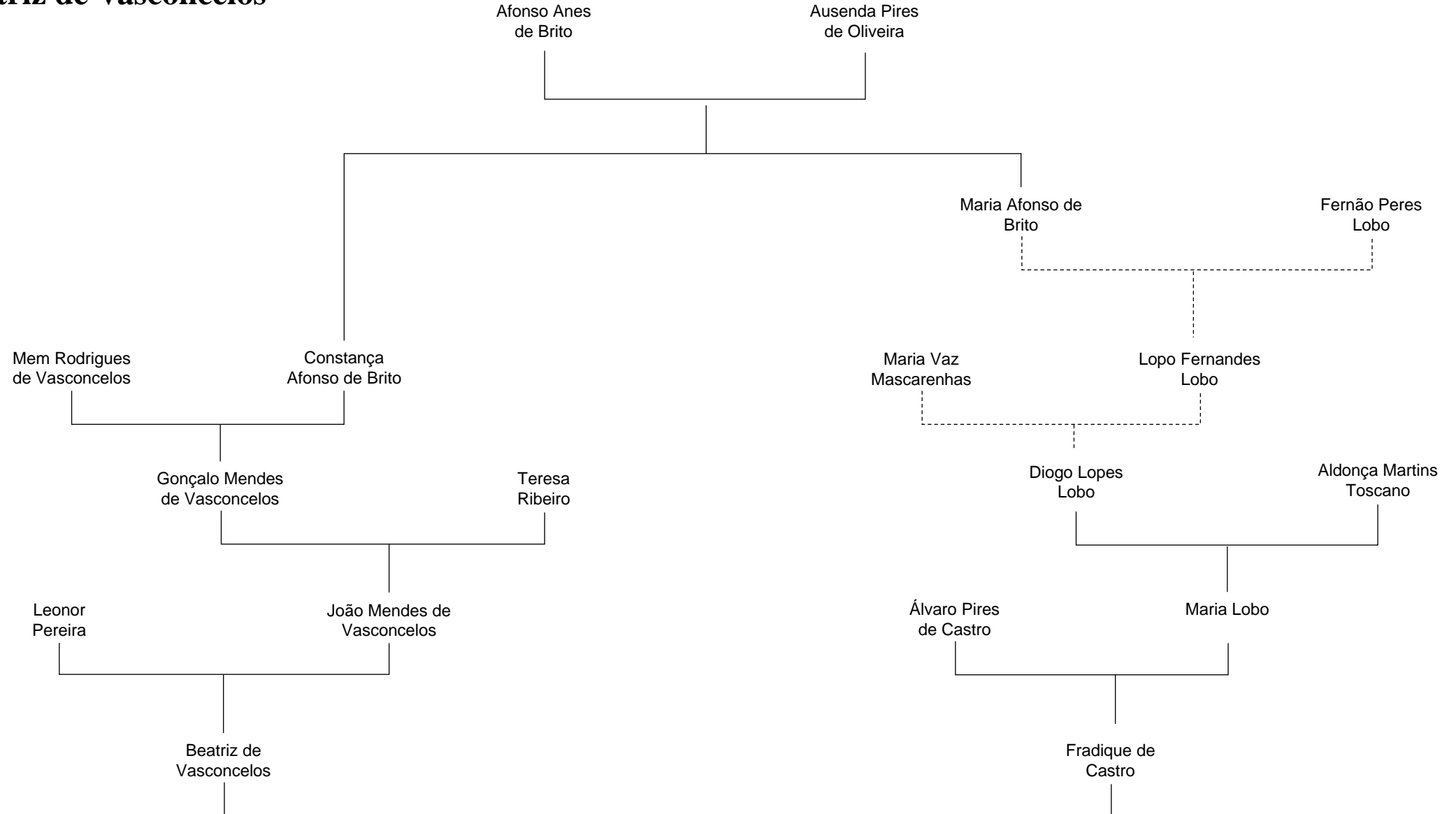

# Casamento n.º 63 – Francisco de Almeida e Joana Pereira

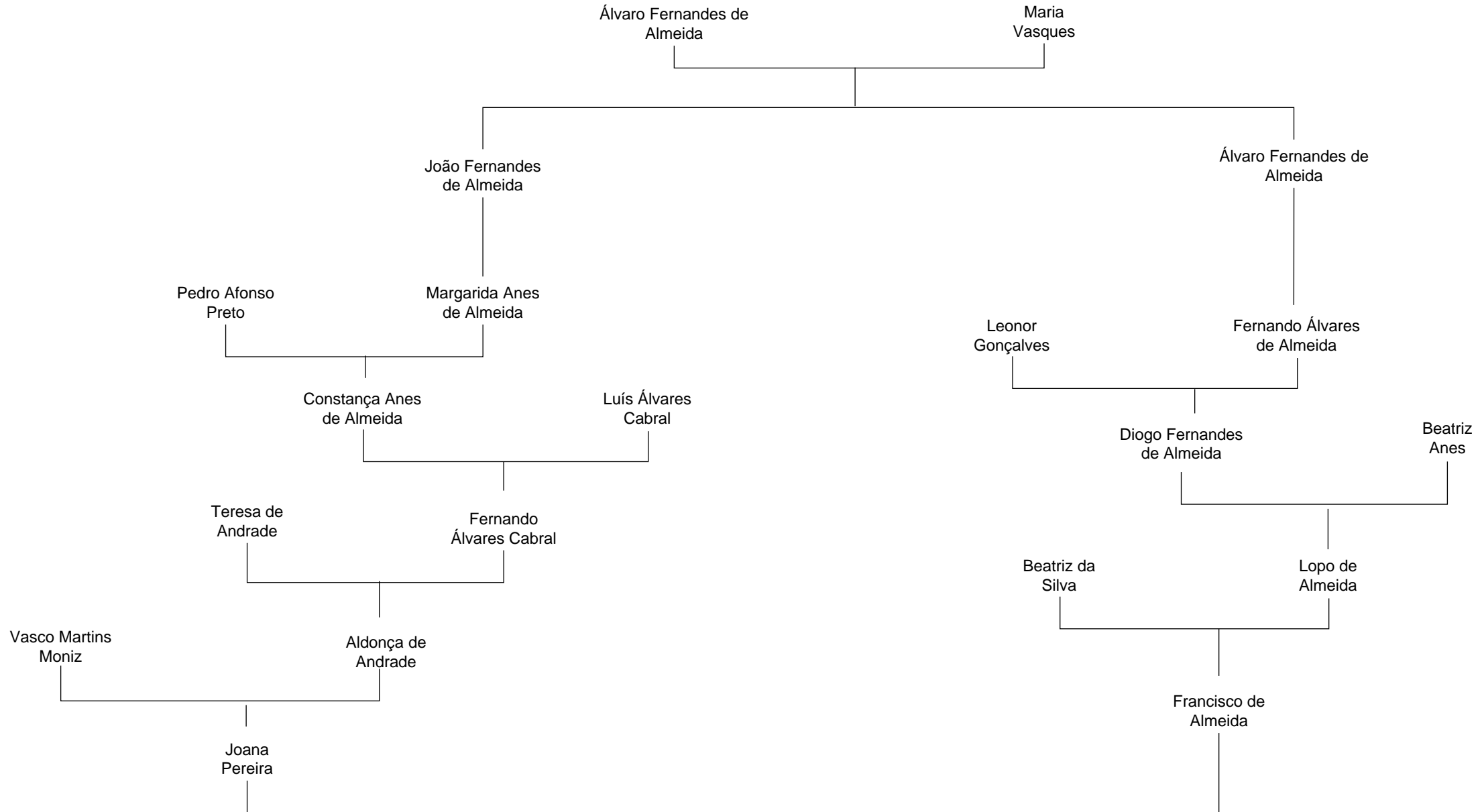

# Casamento n.º 64 – Afonso Vasconcelos de Meneses e Isabel da Silva

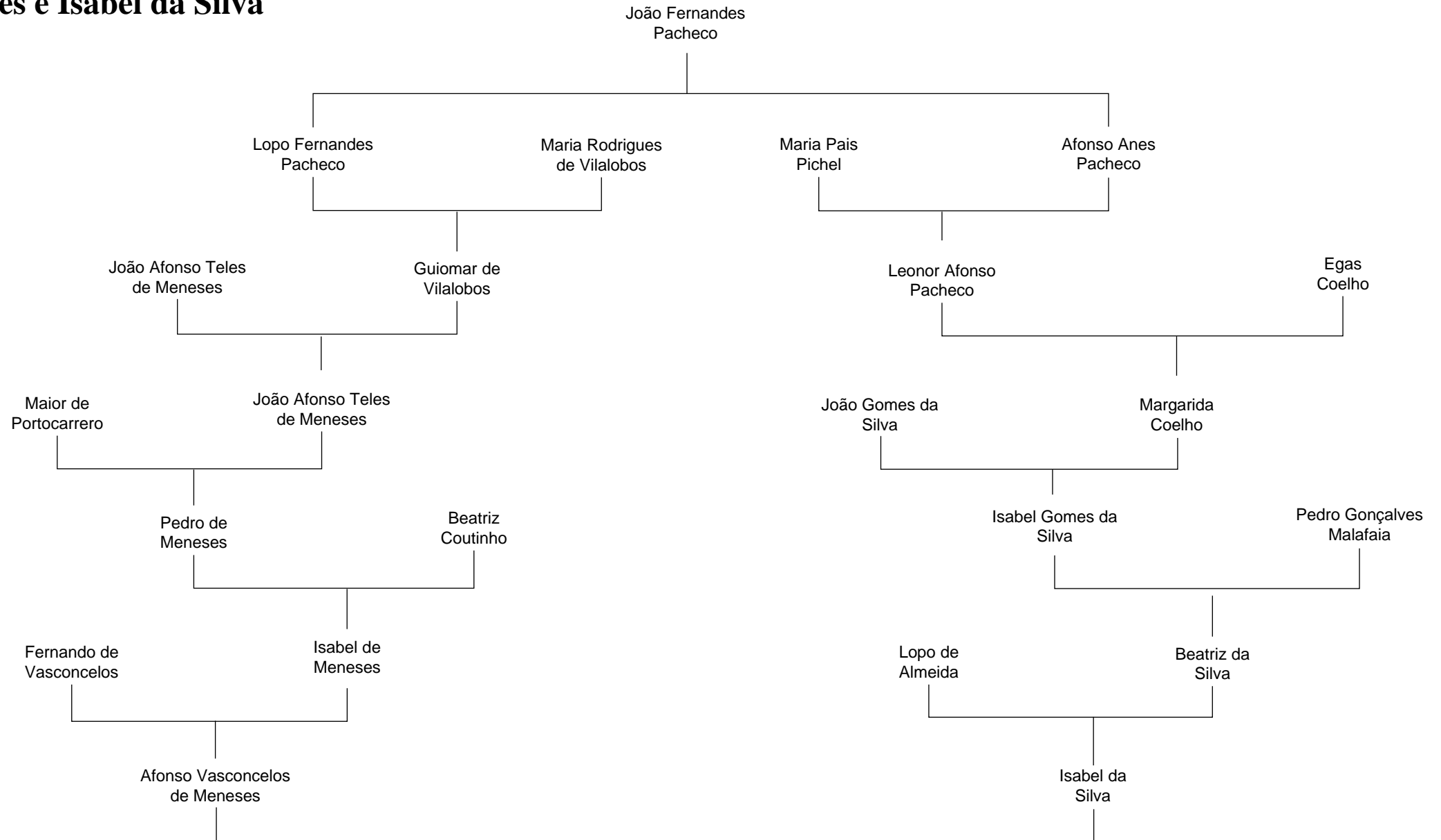

# Casamento n.º 68 – Lopo de Almeida e Antónia Henriques

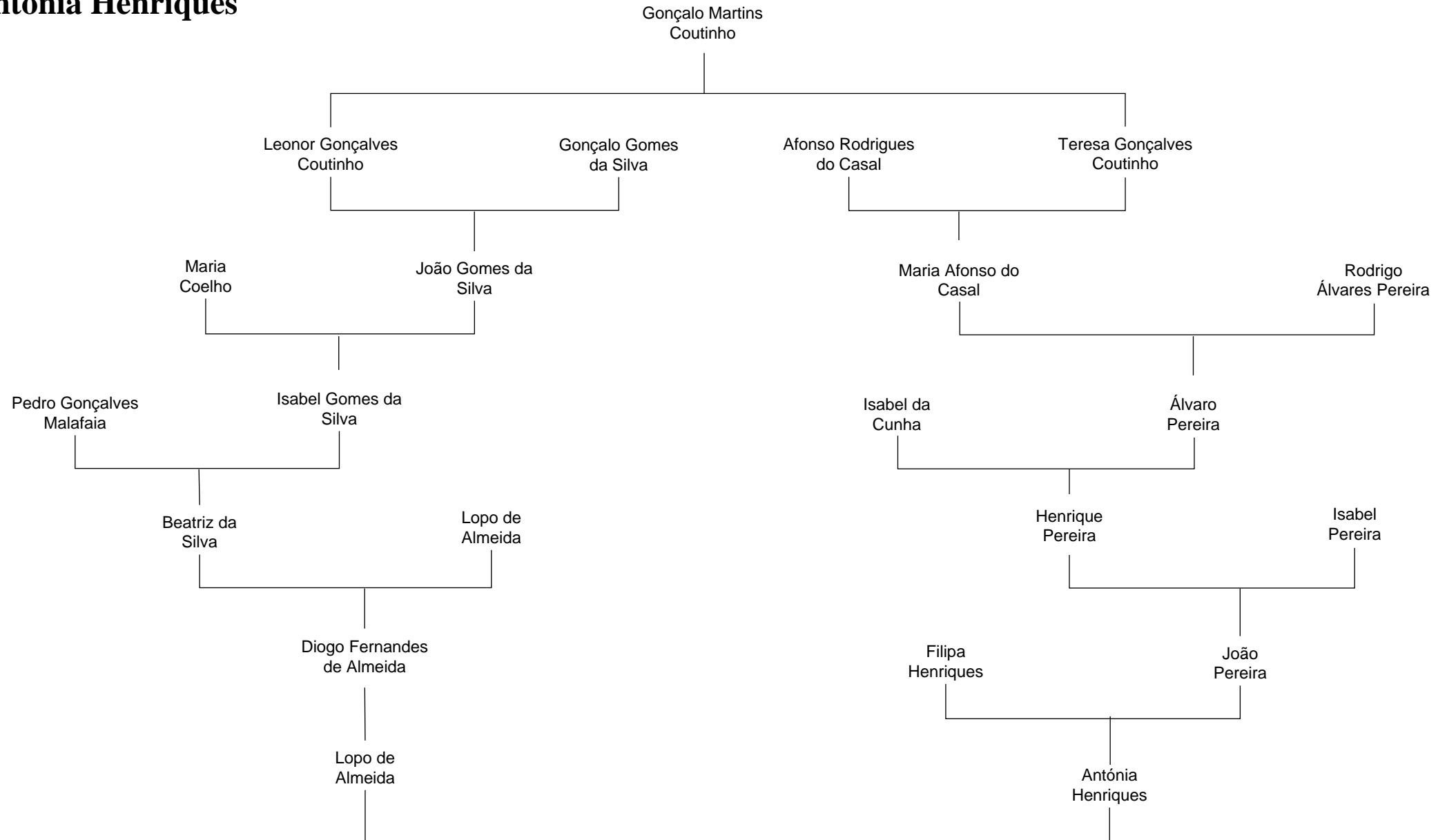

# Casamento n.º 69 – Lopo de Almeida e Maria de Vilhena

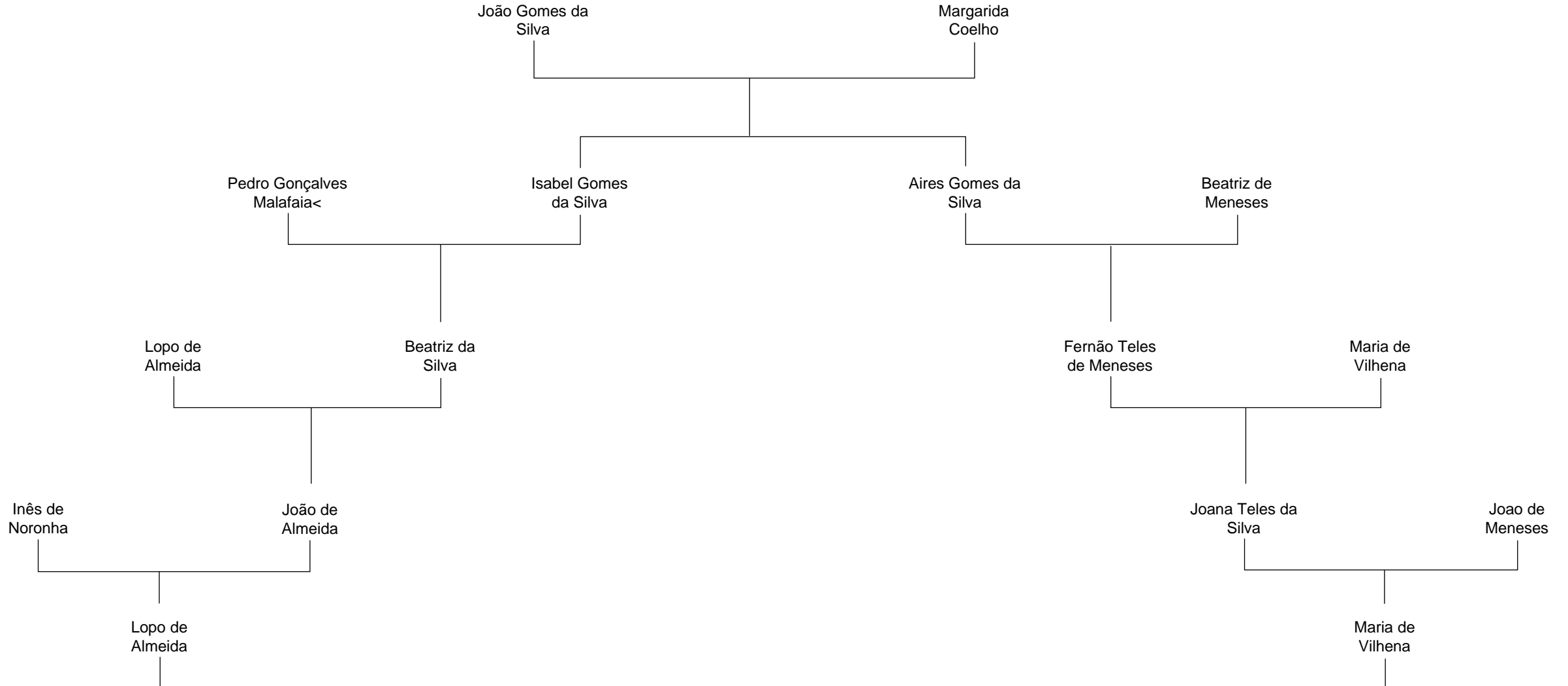

# Casamento n.º 69 – Bernardim de Almeida e Guiomar Freire de Andrade

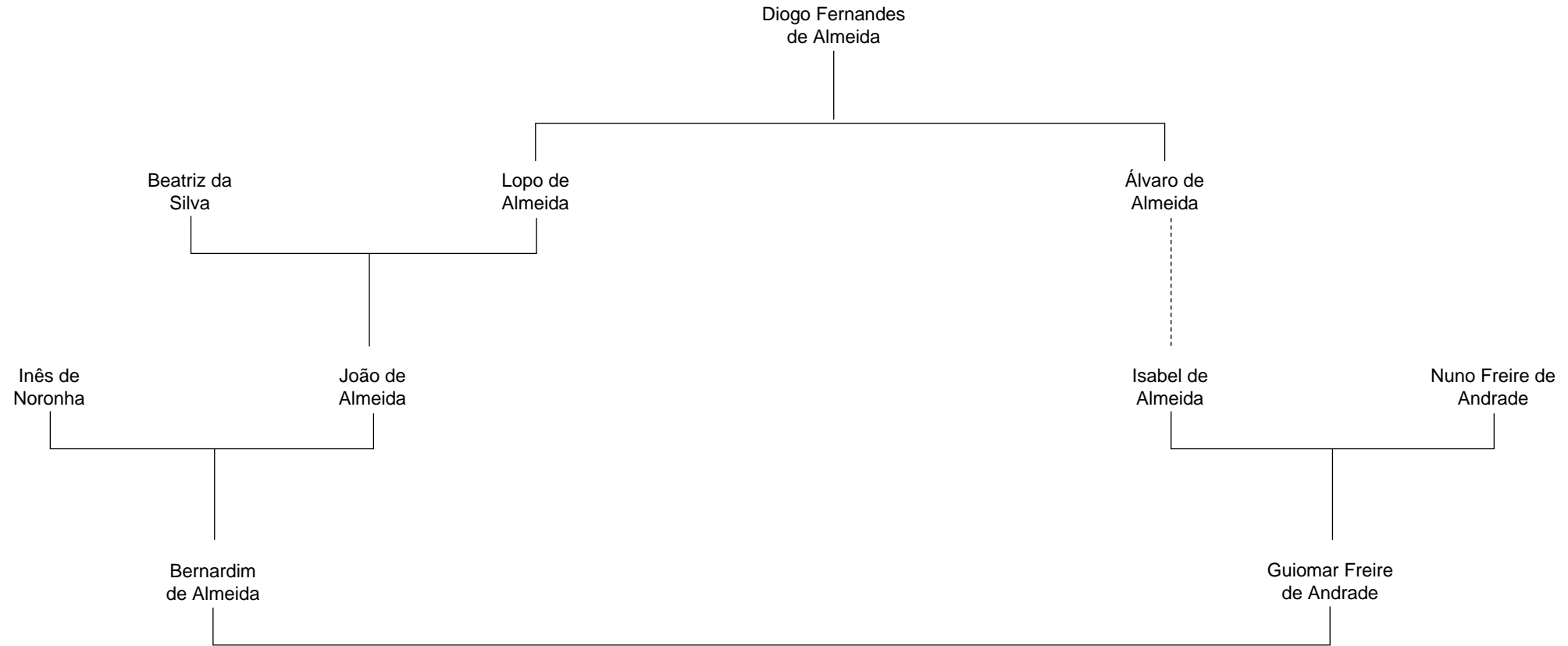

# Casamento n.º 73 – Gonçalo de Albuquerque e Leonor de Meneses

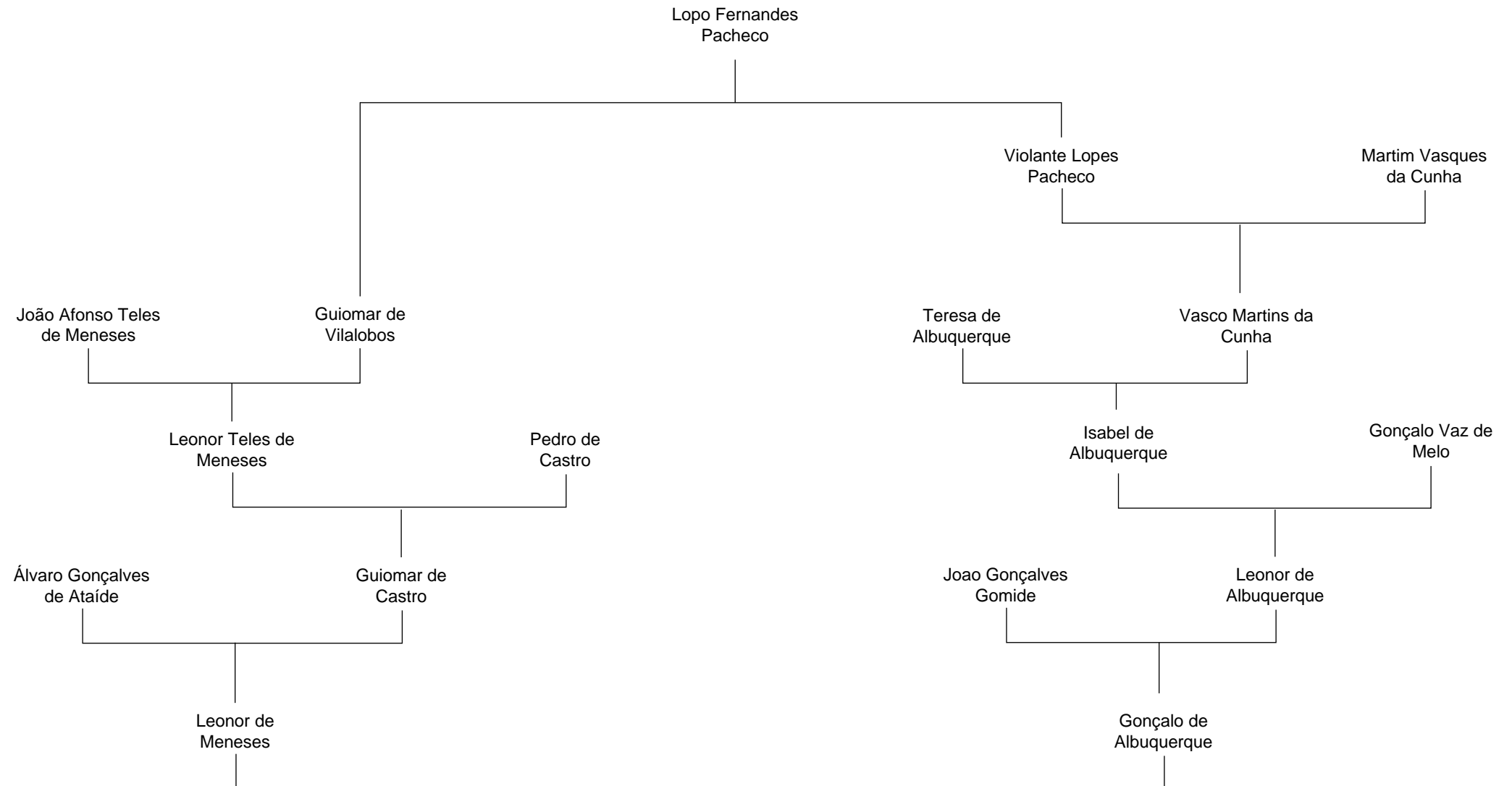



# Casamento n.º 76 – Isabel de Albuquerque e Fernão de Sousa

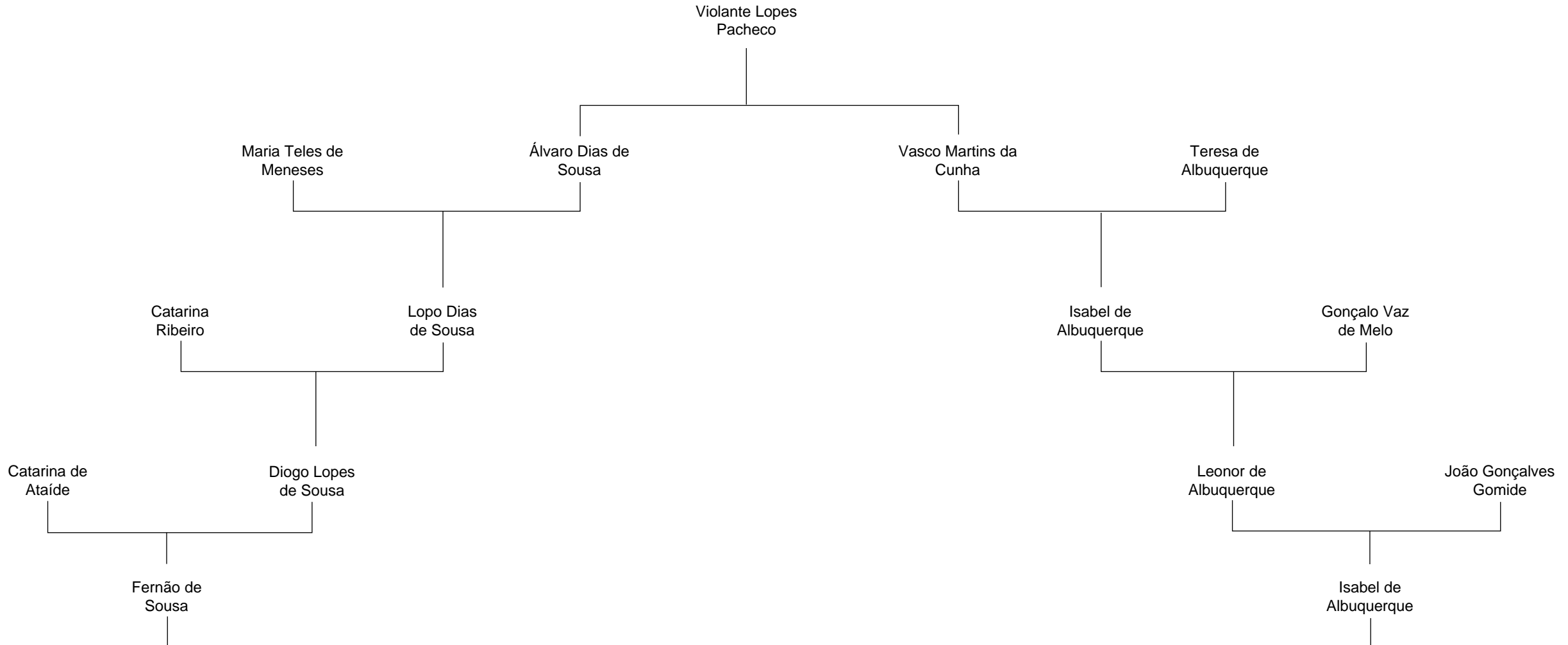

# Casamento n.º 80 – Henrique de Albuquerque e Catarina Henriques

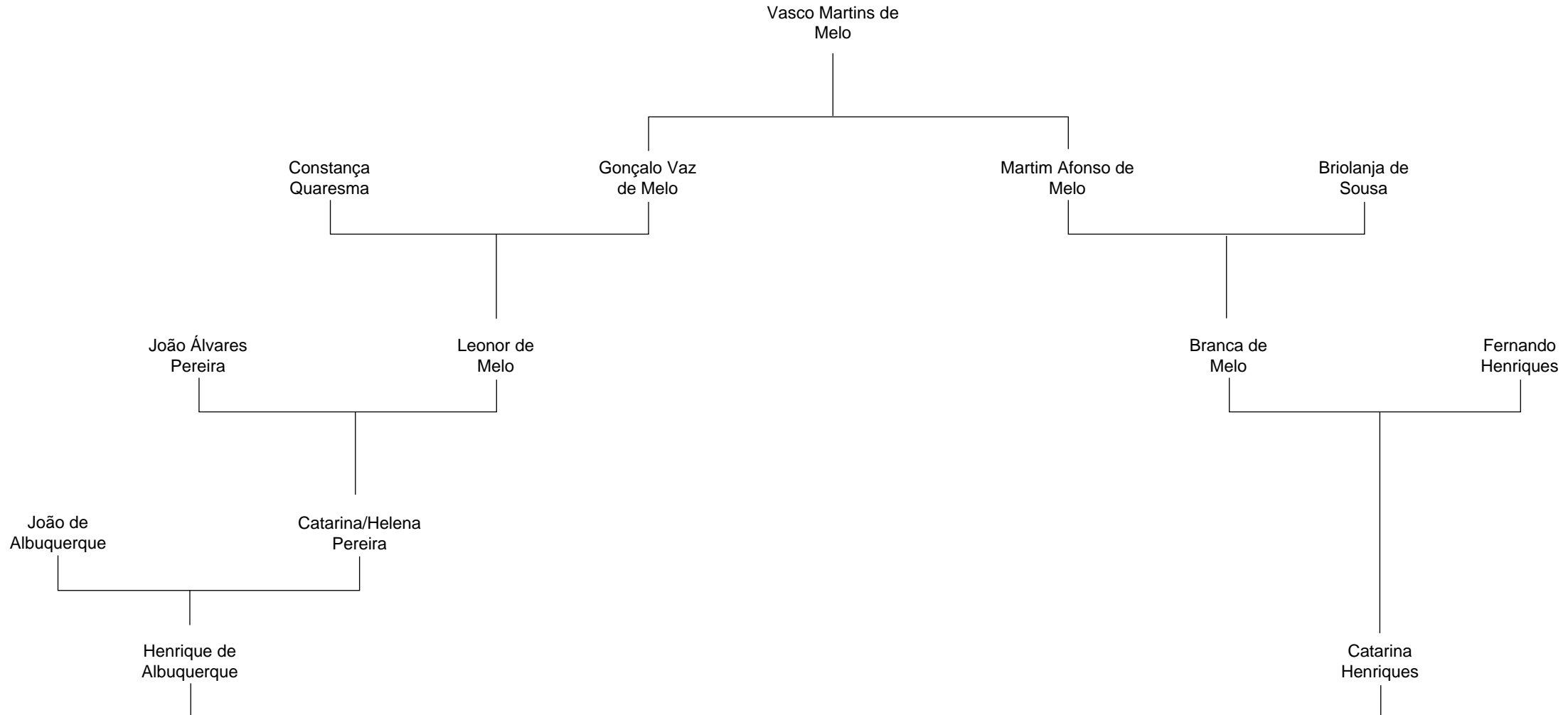

# Casamento n.º 81 – Guiomar de Noronha e Rui de Melo

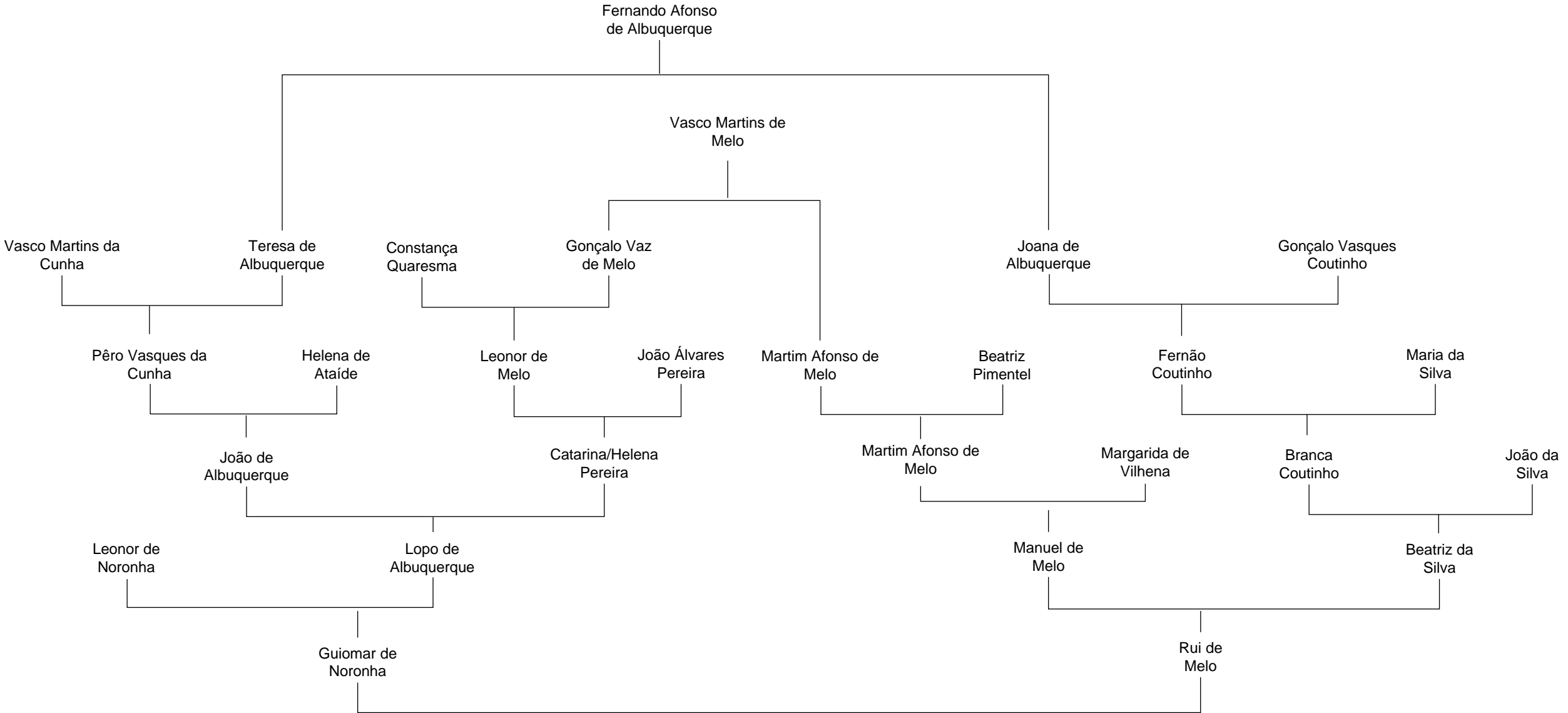

# Casamento n.º 82 – Isabel de Noronha e Nuno Vaz de Castelo Branco

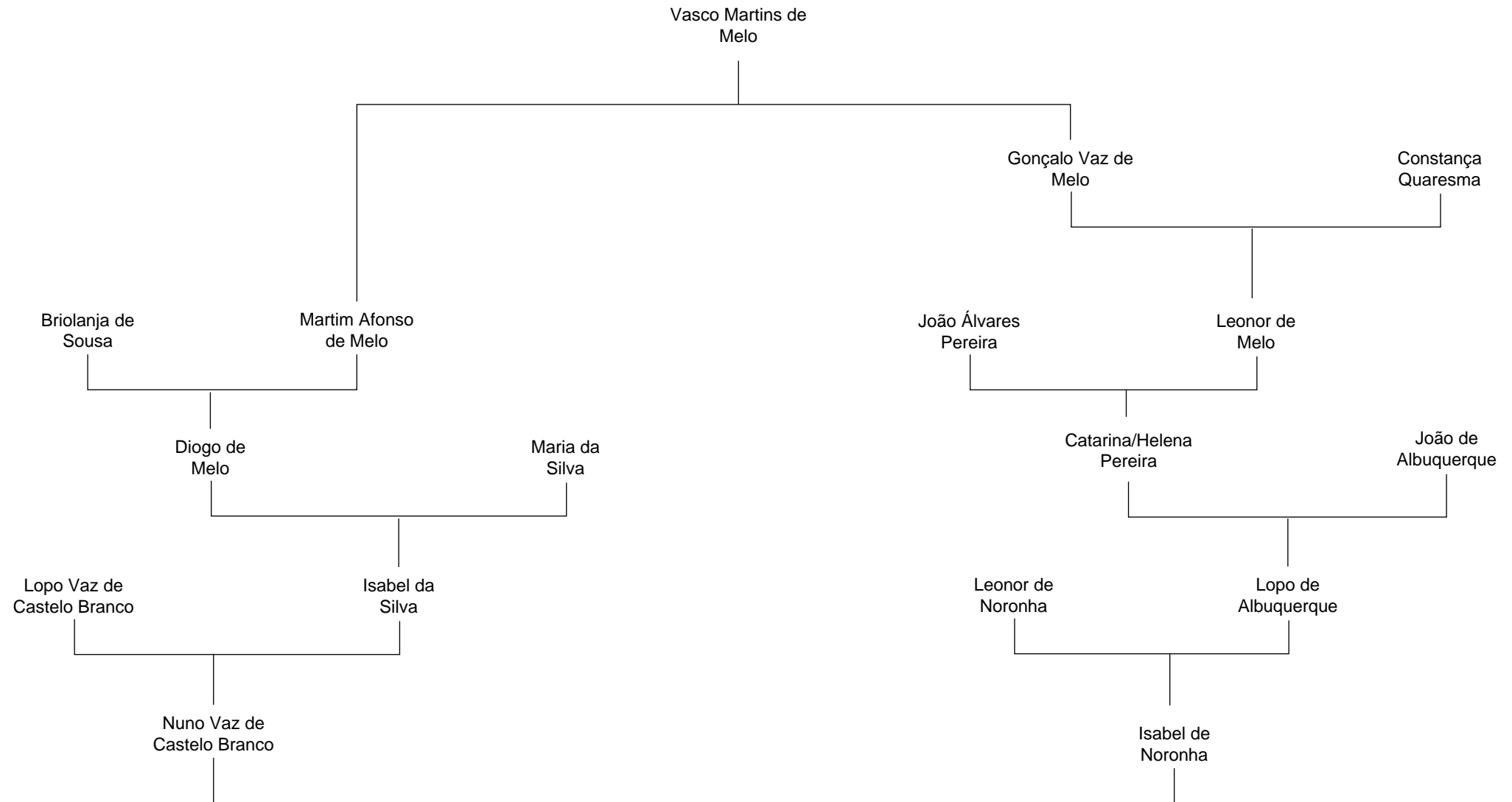

# Casamento n.º 83 – Guiomar de Castro e Aires da Silva

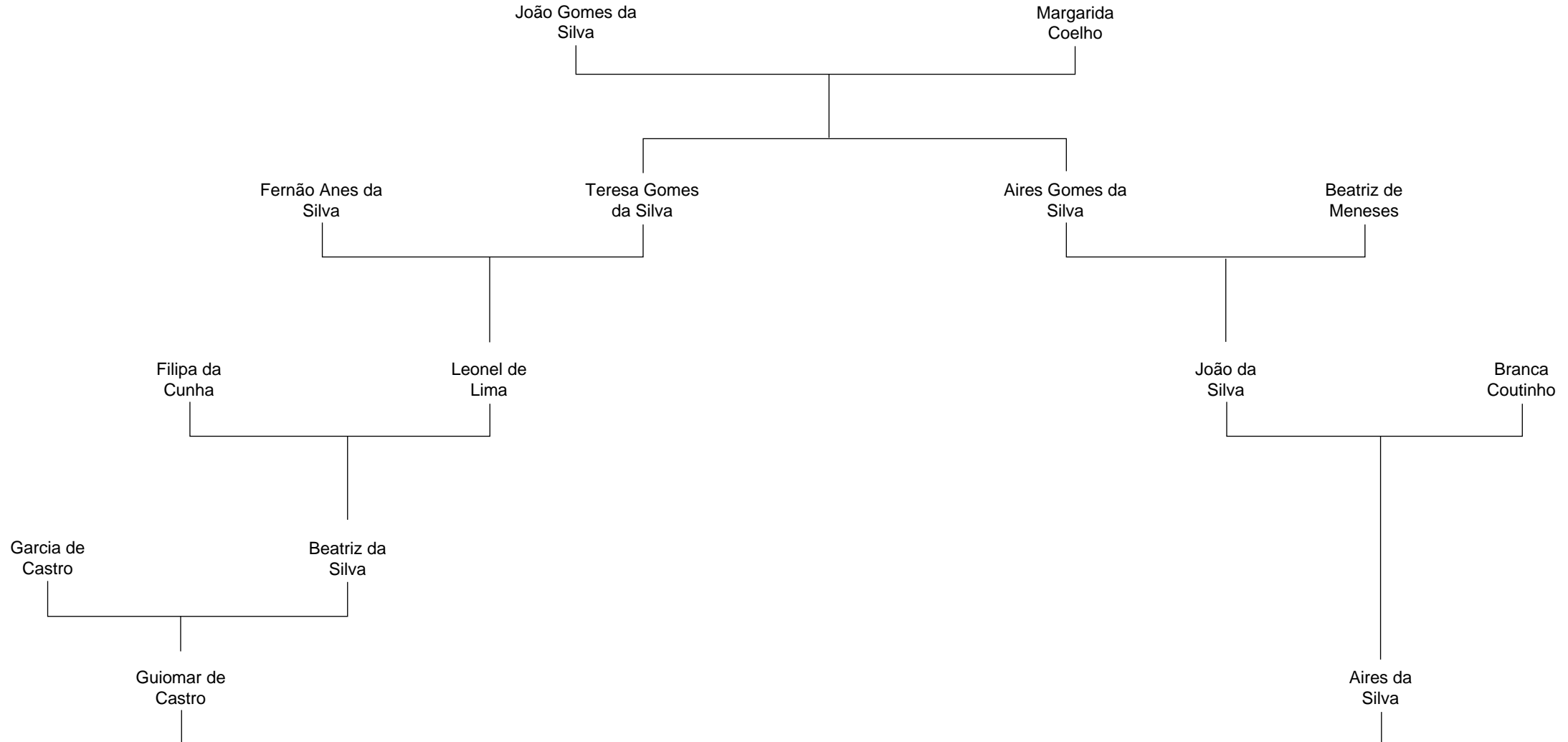

# Casamento n.º 85 – Diogo Pereira e Beatriz de Noronha

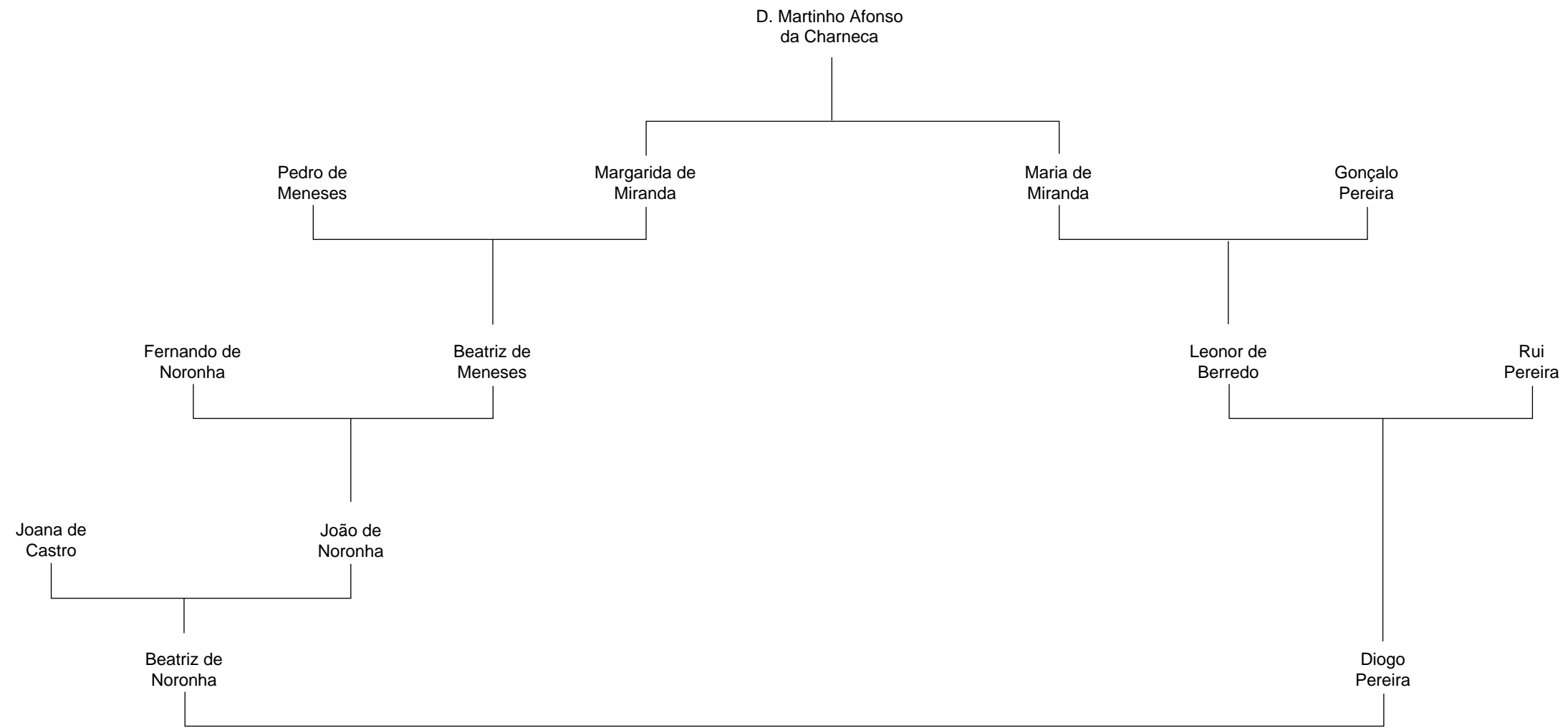

# Casamento n.º 86 – Antónia de Castro e João da Silveira

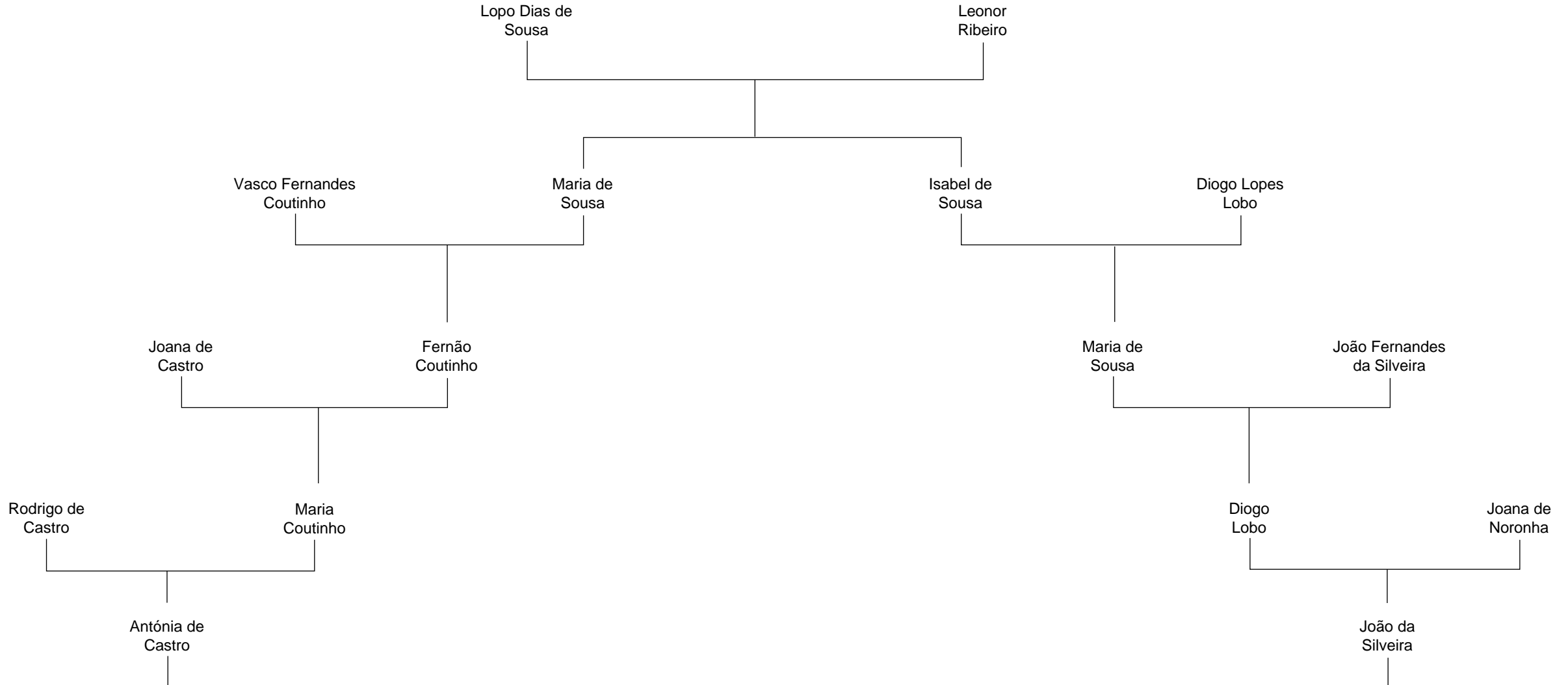

# Casamento n.º 87 – João de Ataíde e Violante de Castelo Branco

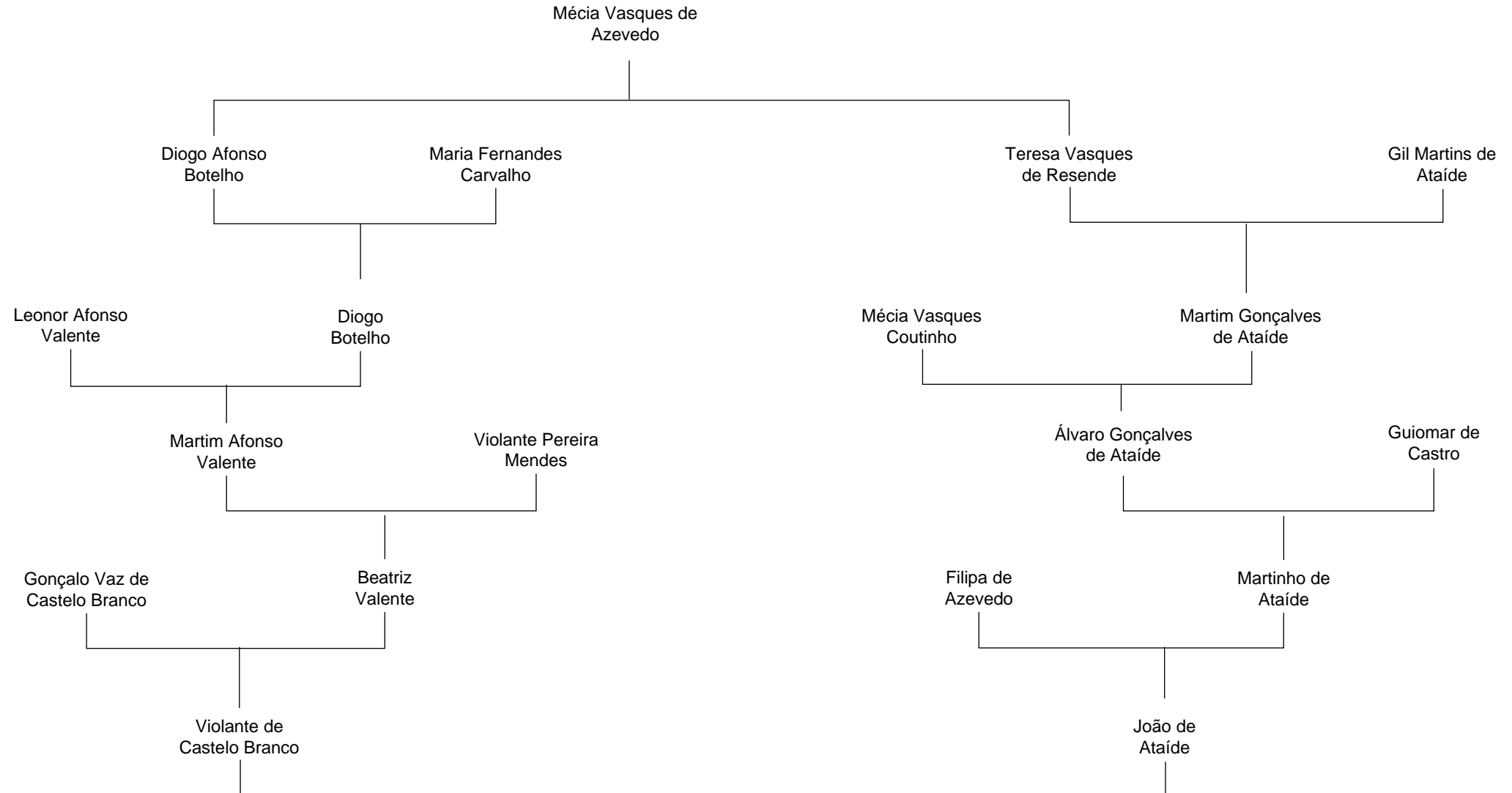



# Casamento n.º 88 – João de Ataíde e Beatriz da Silva

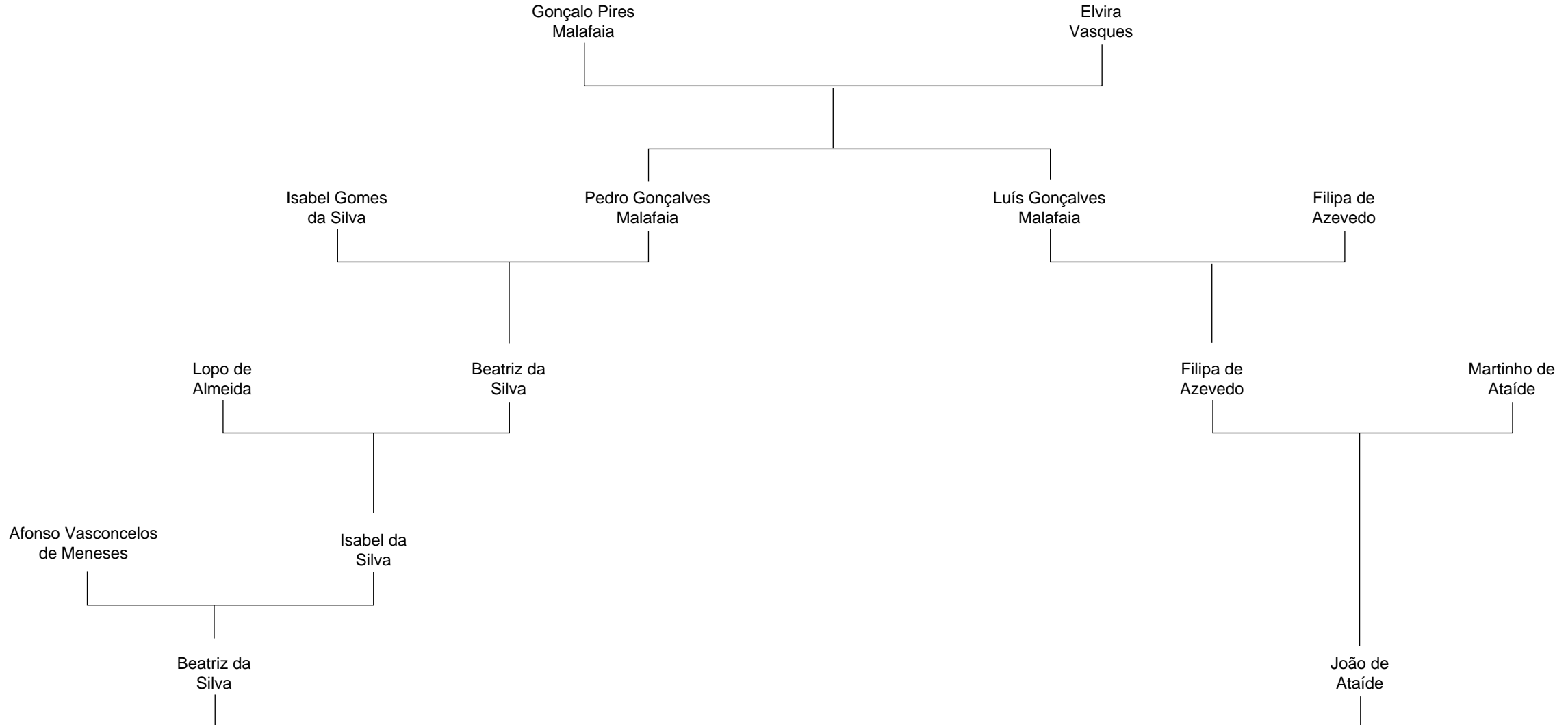

# Casamento n.º 89 – João de Lima e Catarina de Ataíde

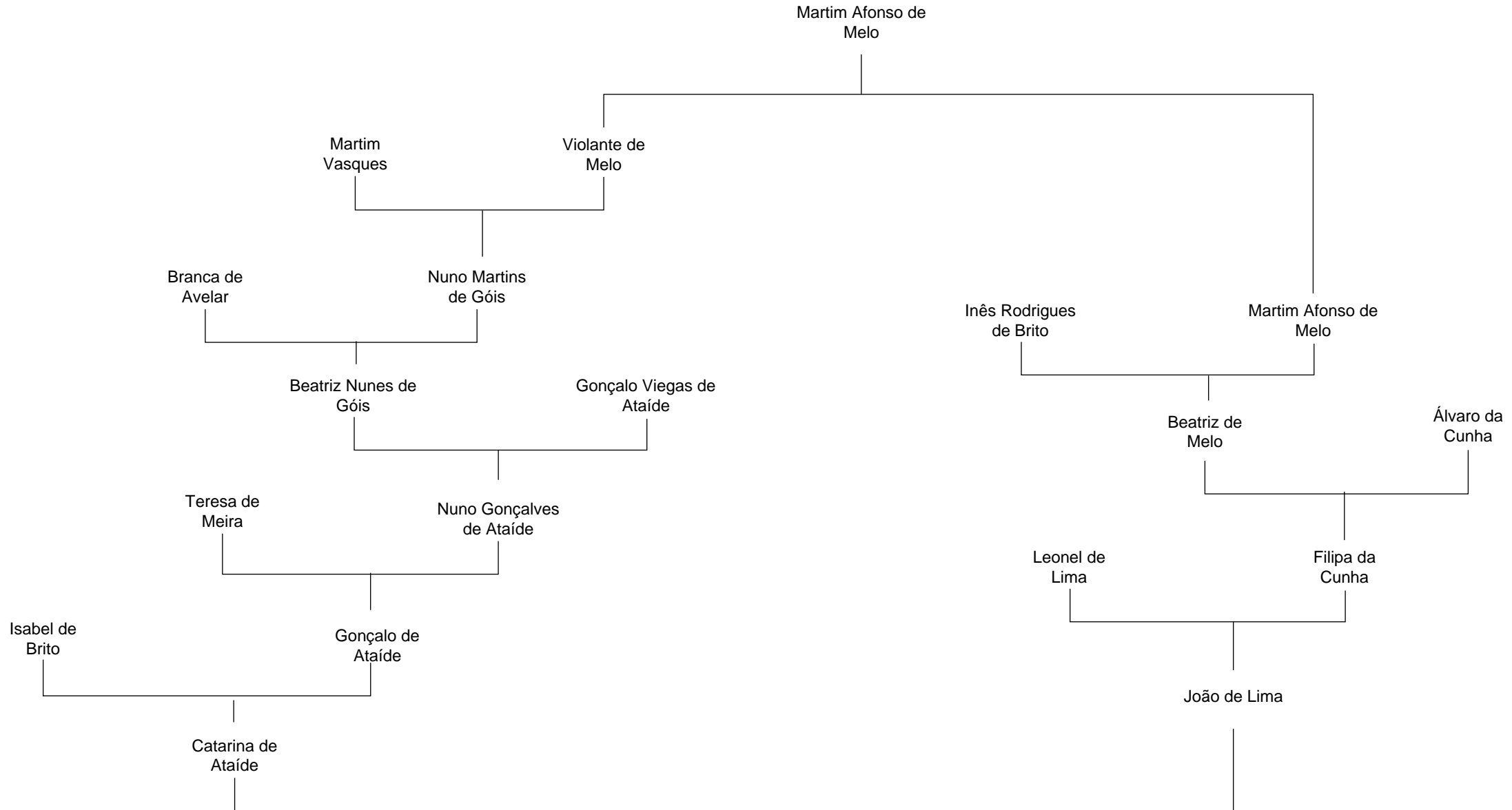

# Casamento n.º 90 – João de Lima e Isabel de Melo

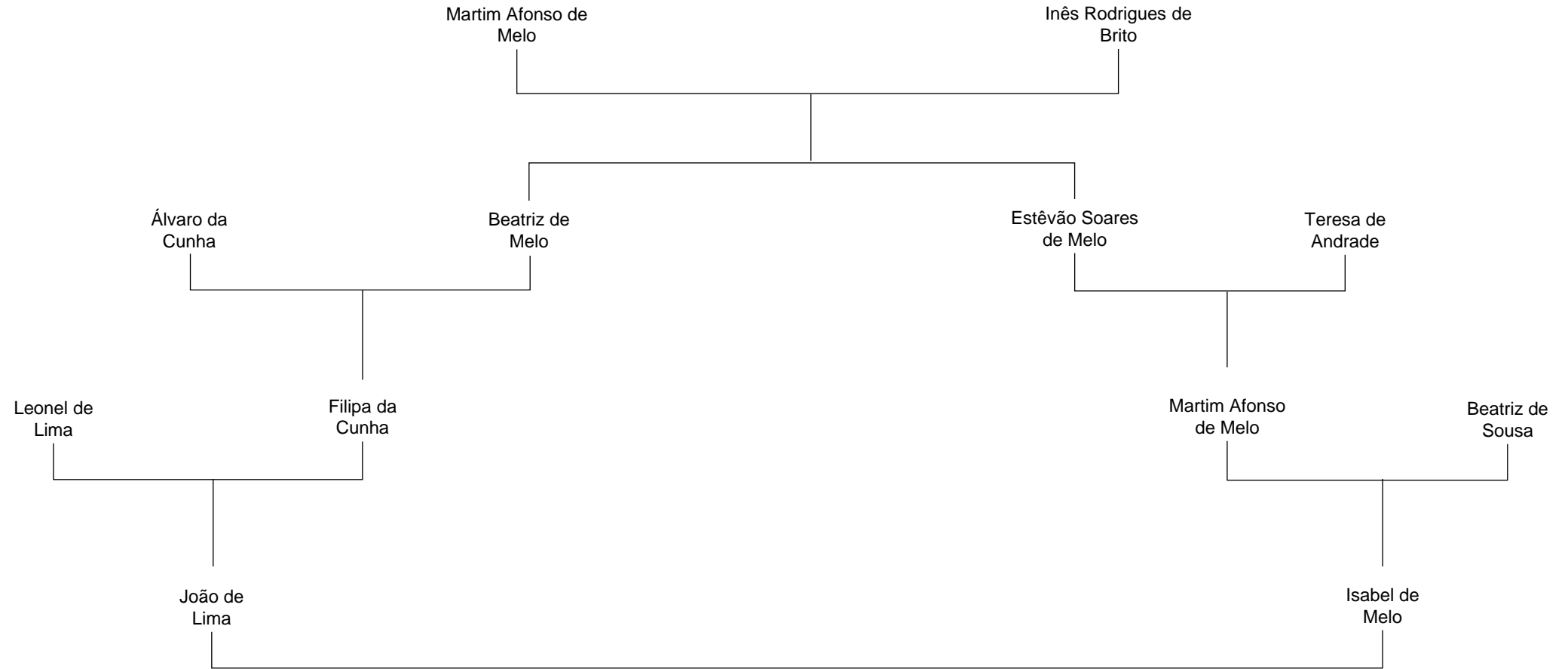

# Casamento n.º 93 – Guiomar de Castro e João Rodrigues Ribeiro de Vasconcelos

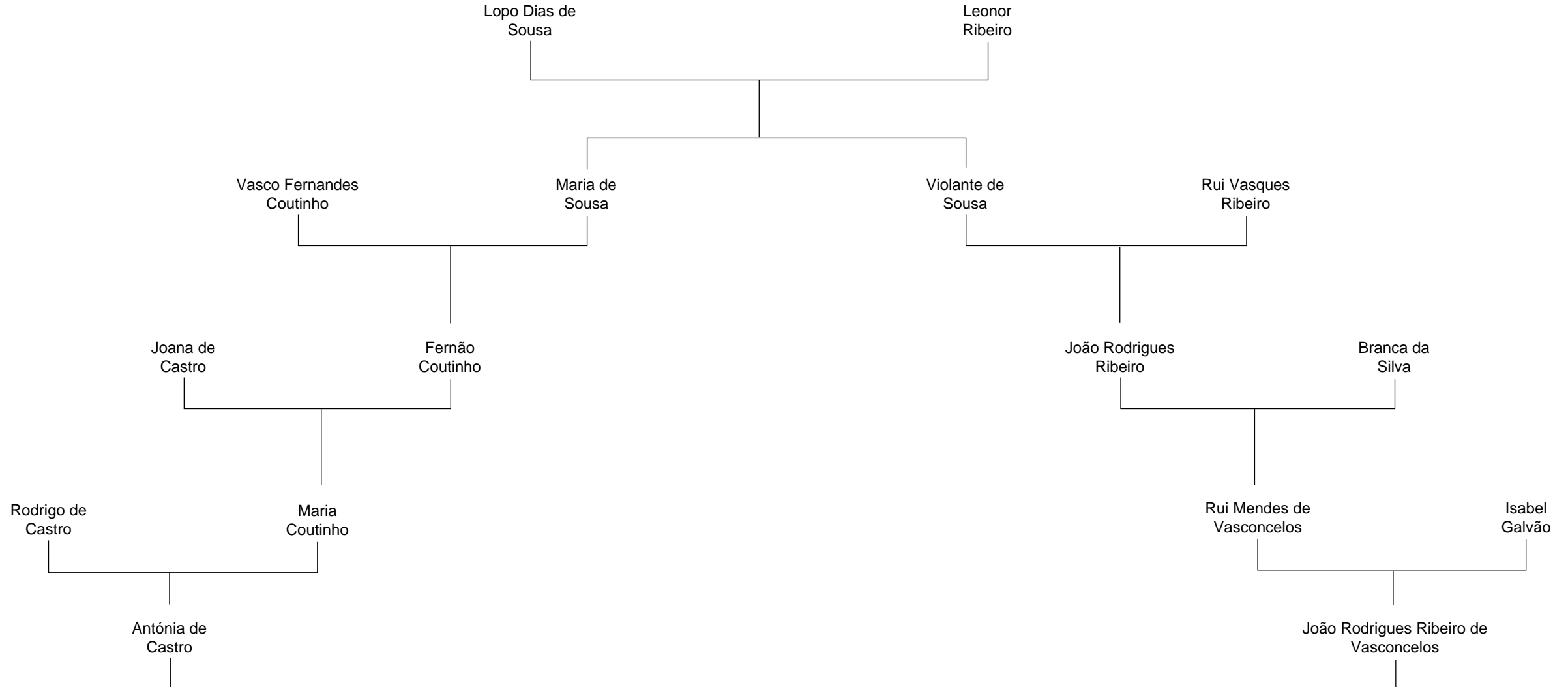

# Casamento n.º 96 – Manuel Pereira e Isabel Vilhena

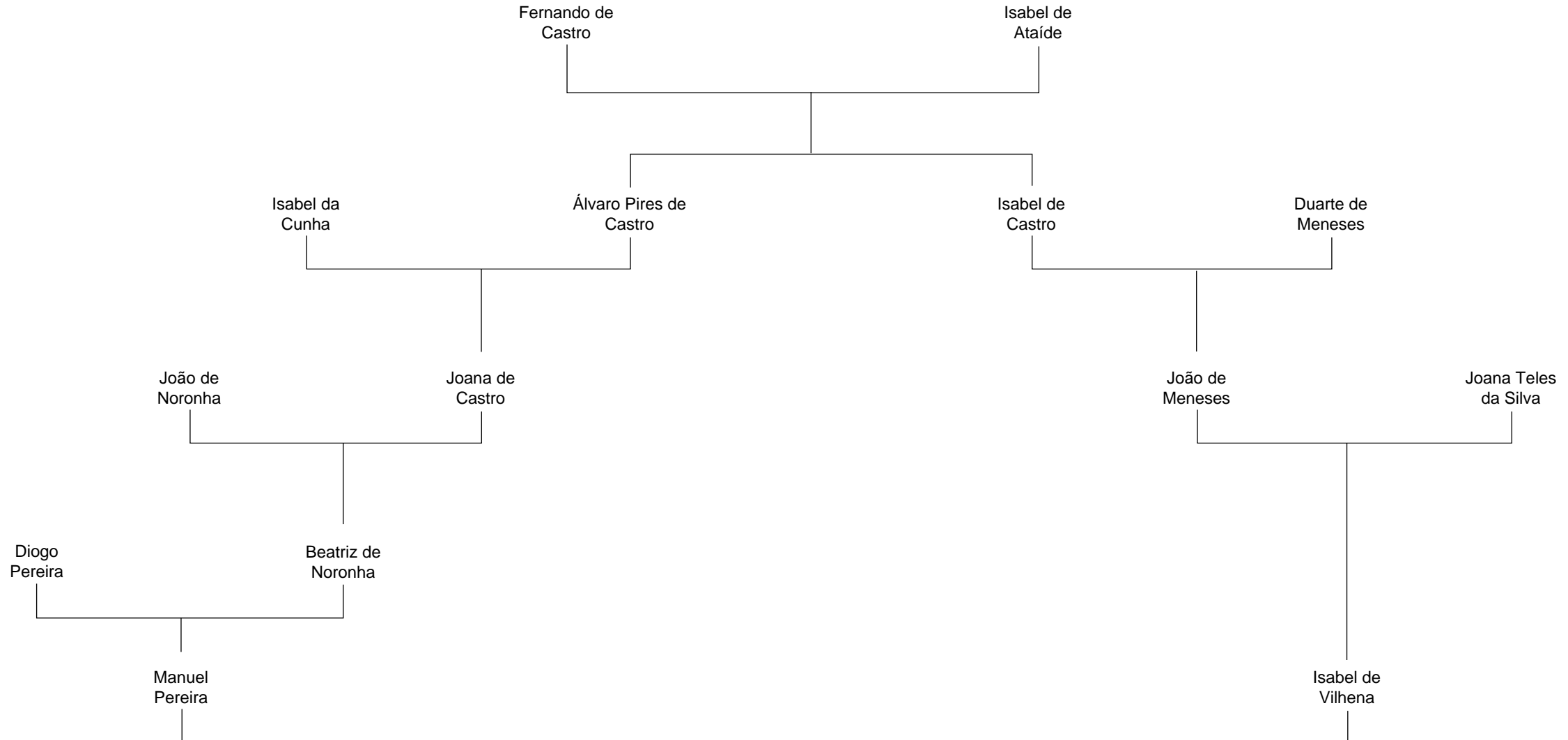

# Casamento n.º 97 – Manuel Pereira e Francisca Henriques

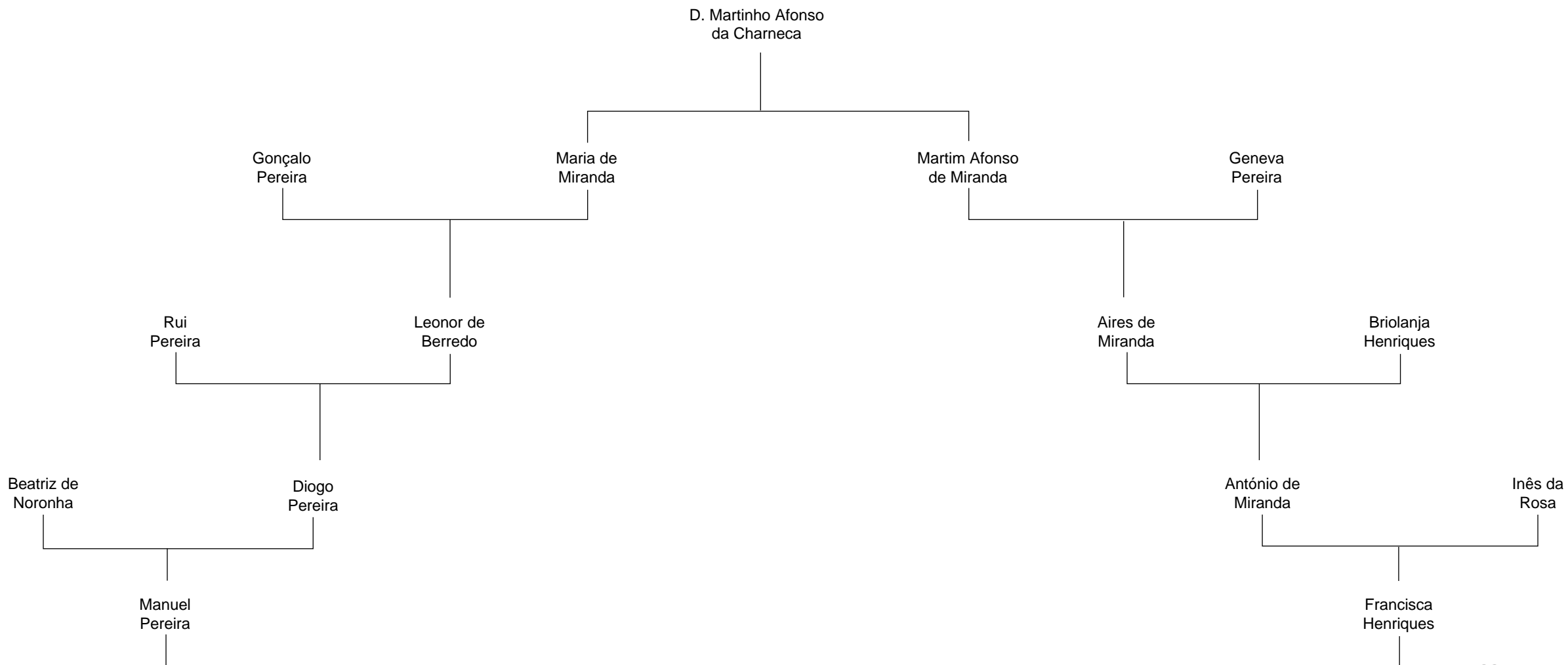

# Casamento n.º 98 – Pedro de Almeida e Maria Coutinho

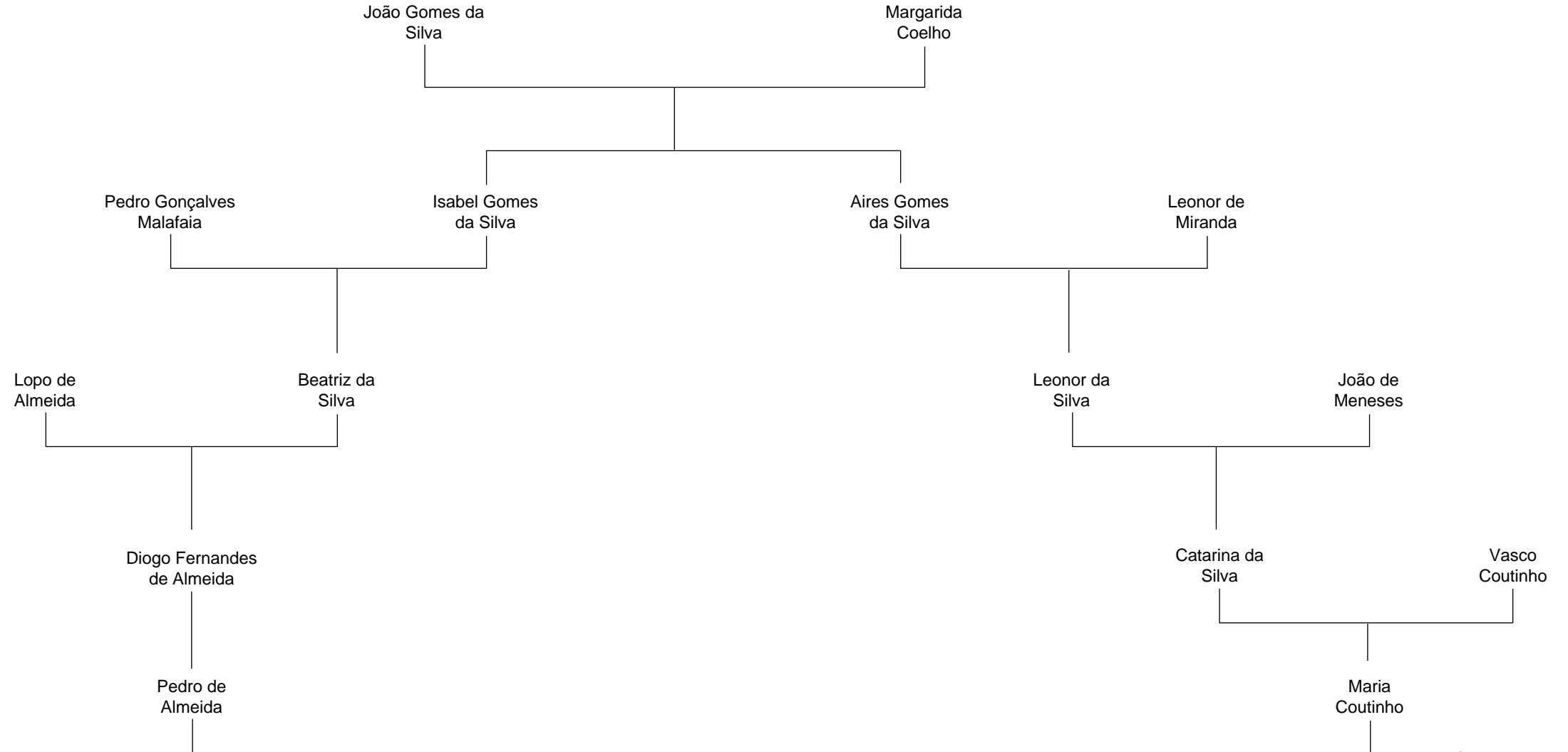

# Casamento n.º 99 – Filipa de Castro e Gomes Soares de Melo

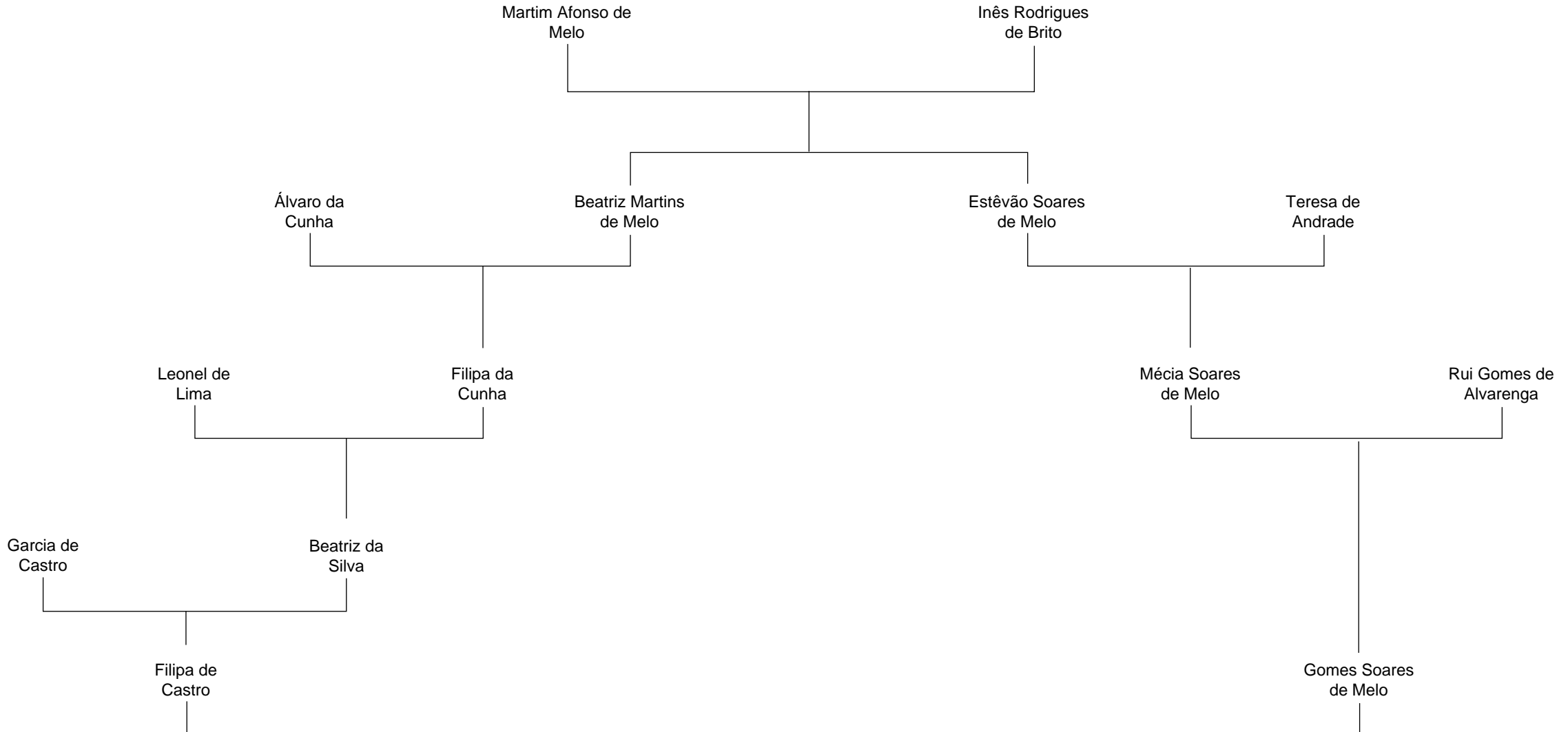



# Casamento n.º 100 – Filipa de Castro e Duarte de Meneses

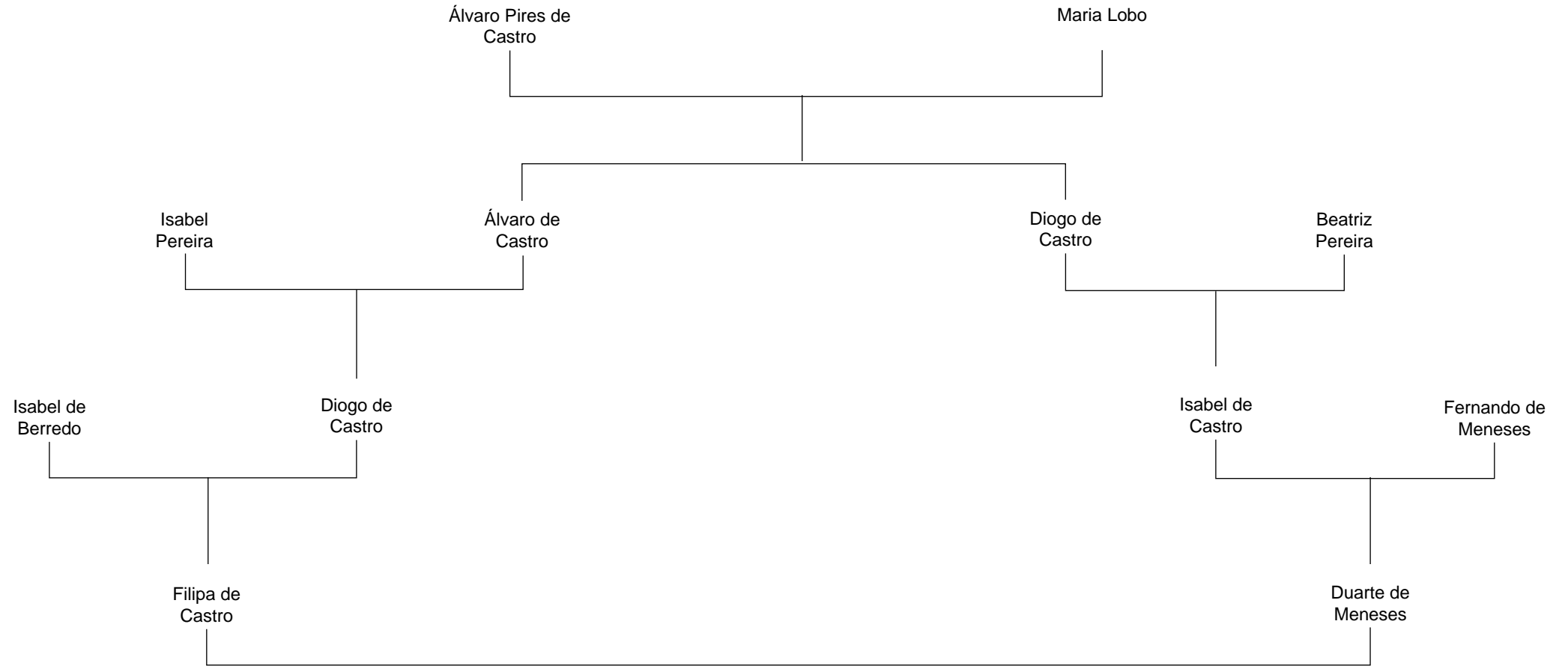

# Casamento n.º 101 – Guiomar de Noronha e Henrique de Noronha

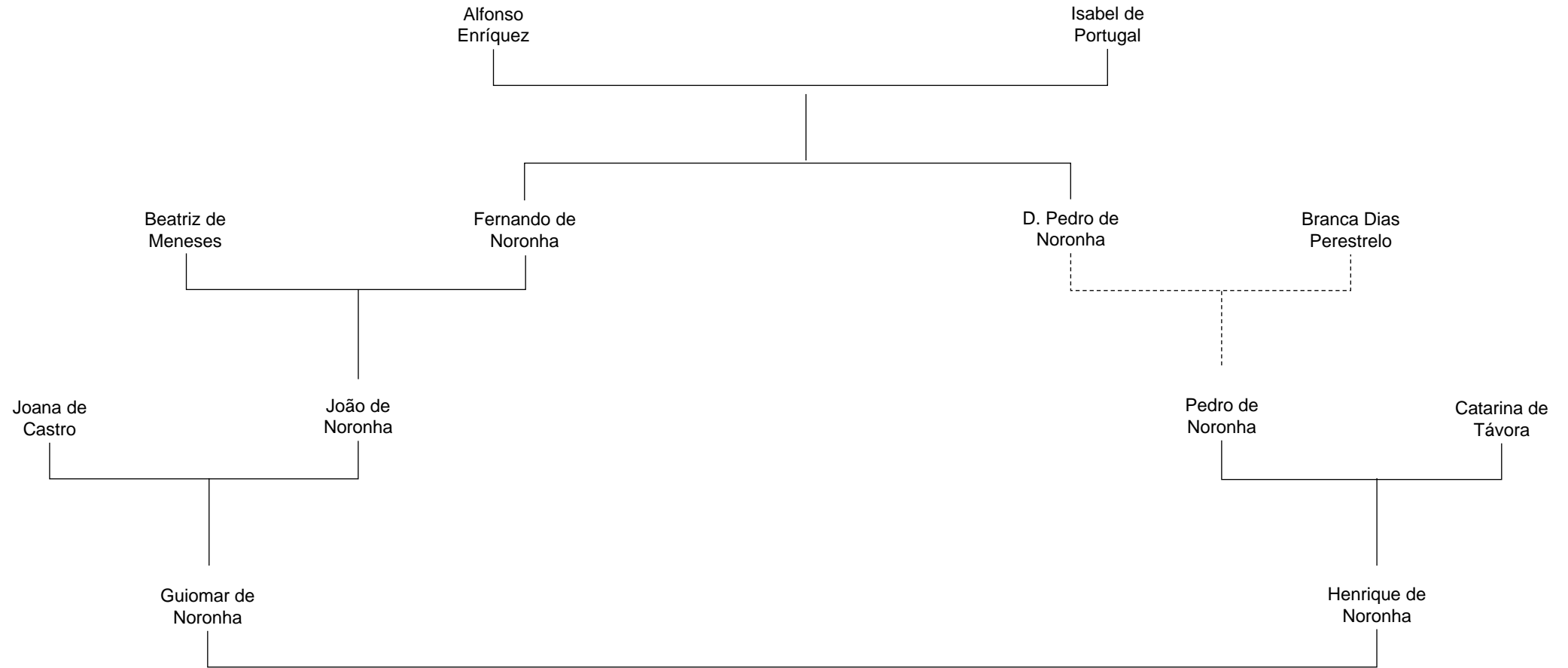

# Casamento n.º 102 – Pedro de Castro e Isabel de Sousa

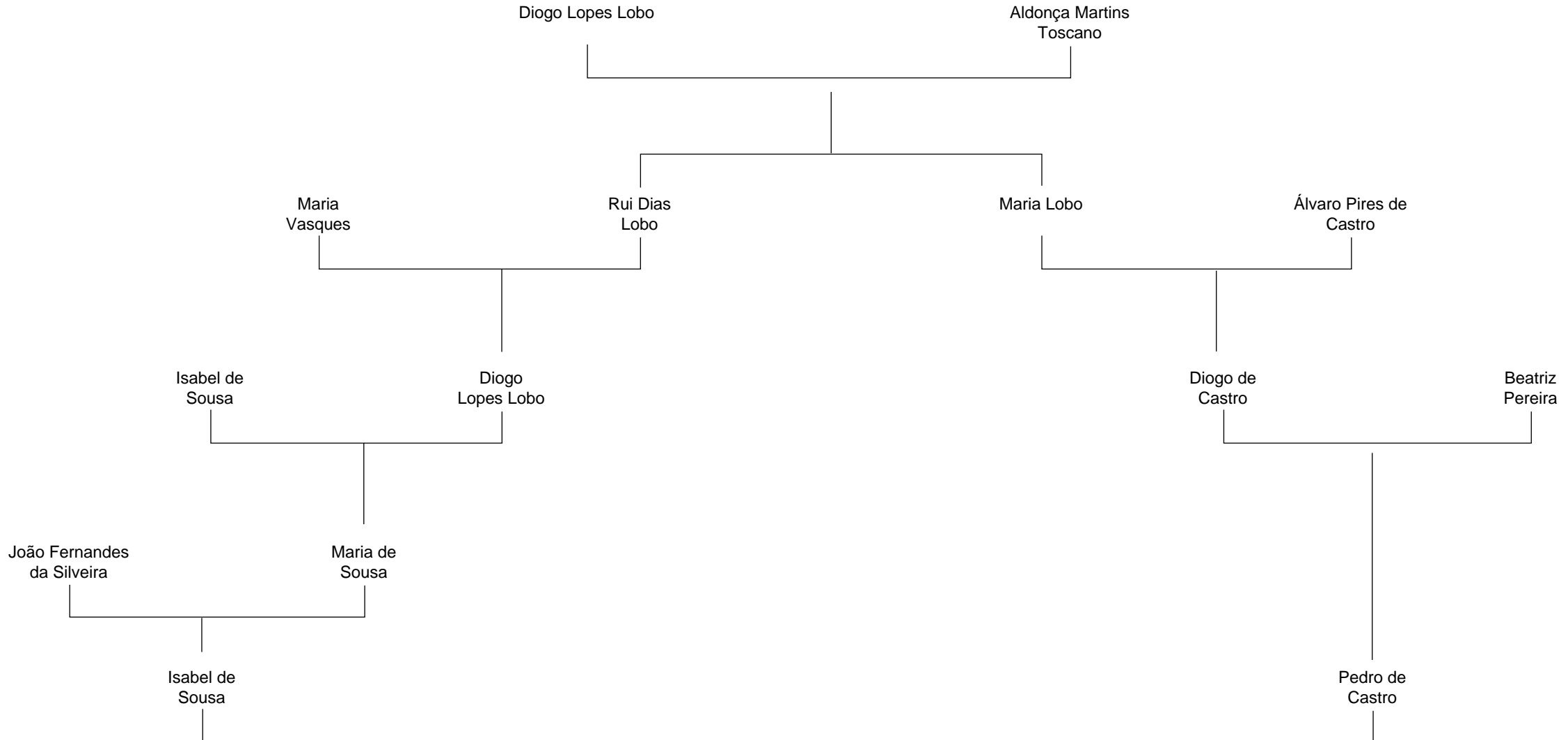

# Casamento n.º 103 – Pedro de Castro e Margarida de Vilhena

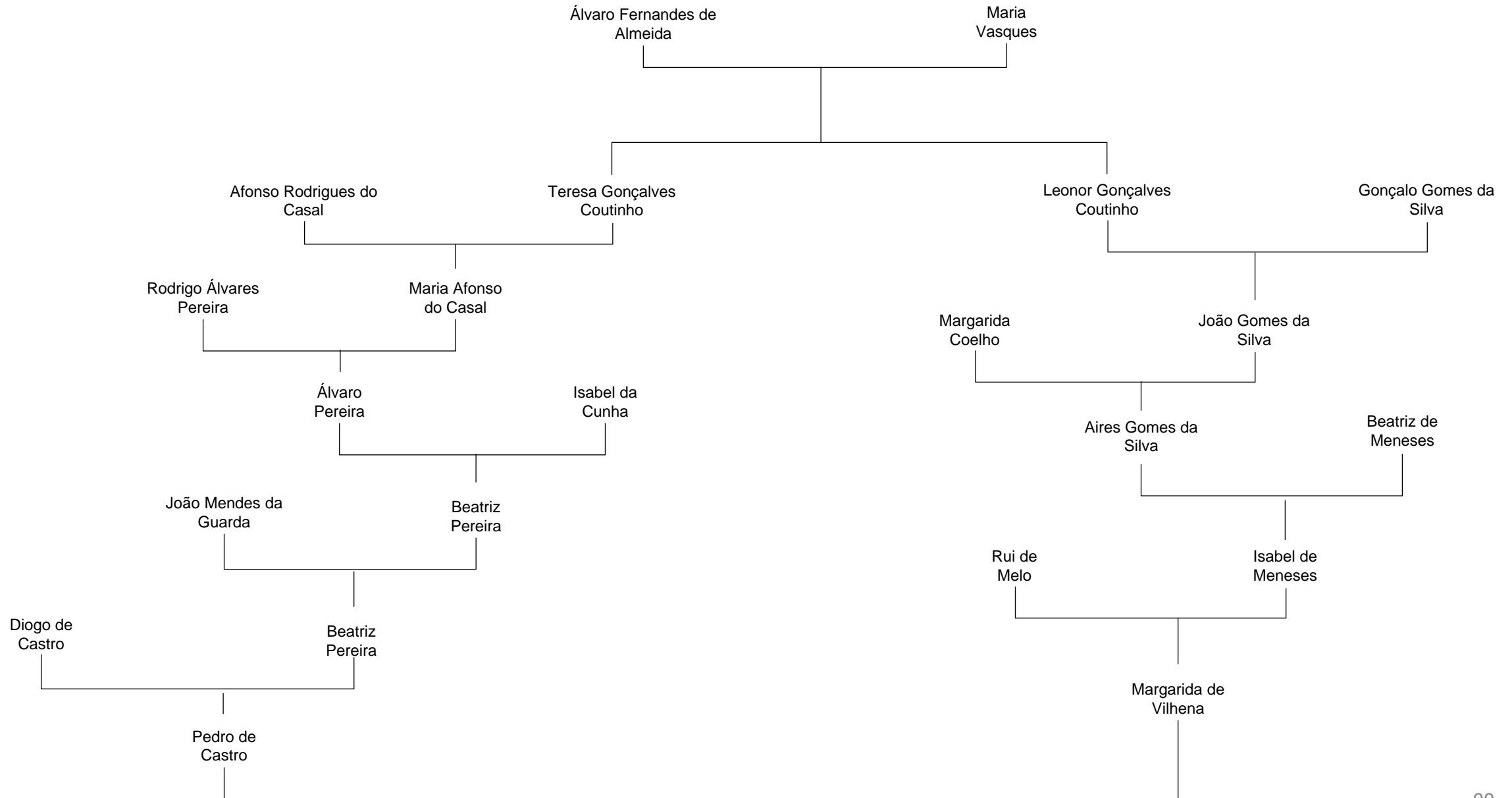

# Casamento n.º 104 – Álvaro de Castro e Leonor de Noronha

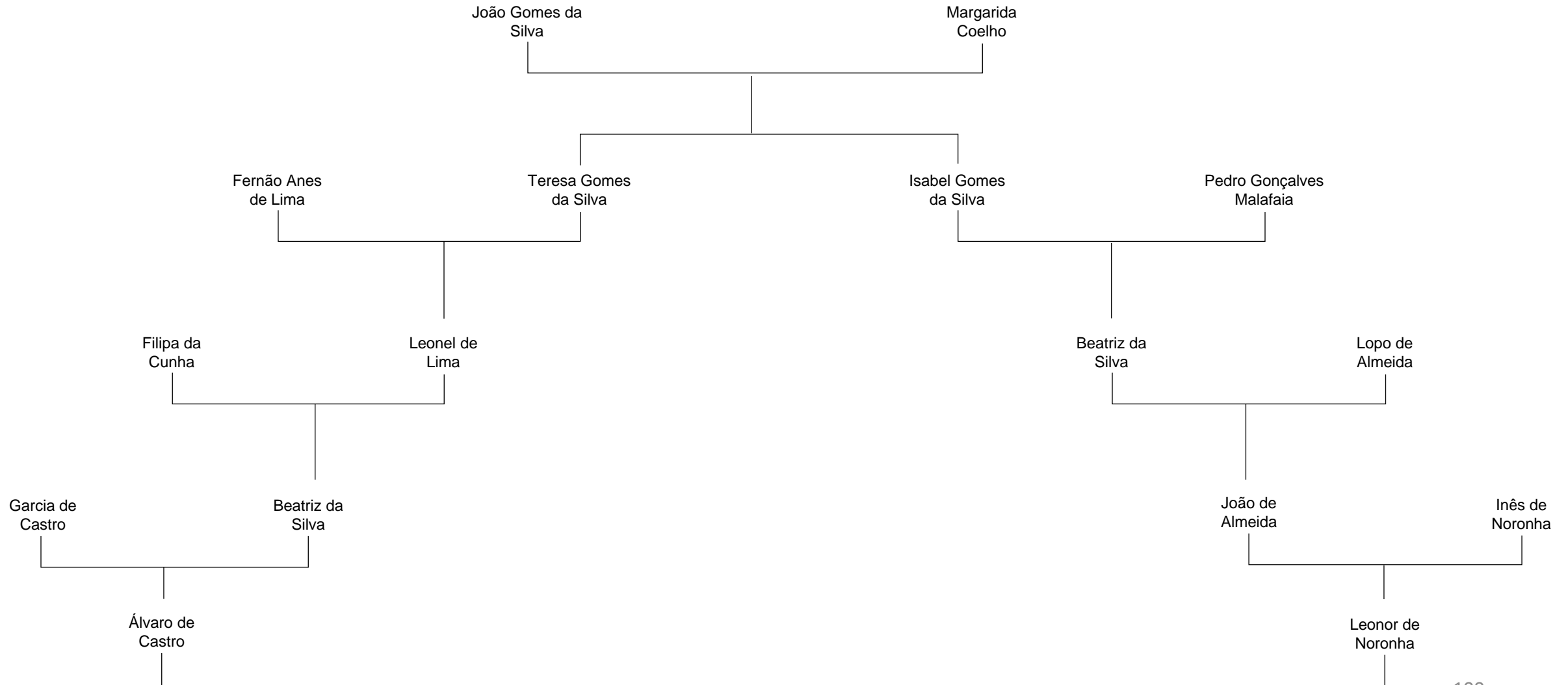



# Casamento n.º 106 – Margarida de Castro e Francisco da Silveira

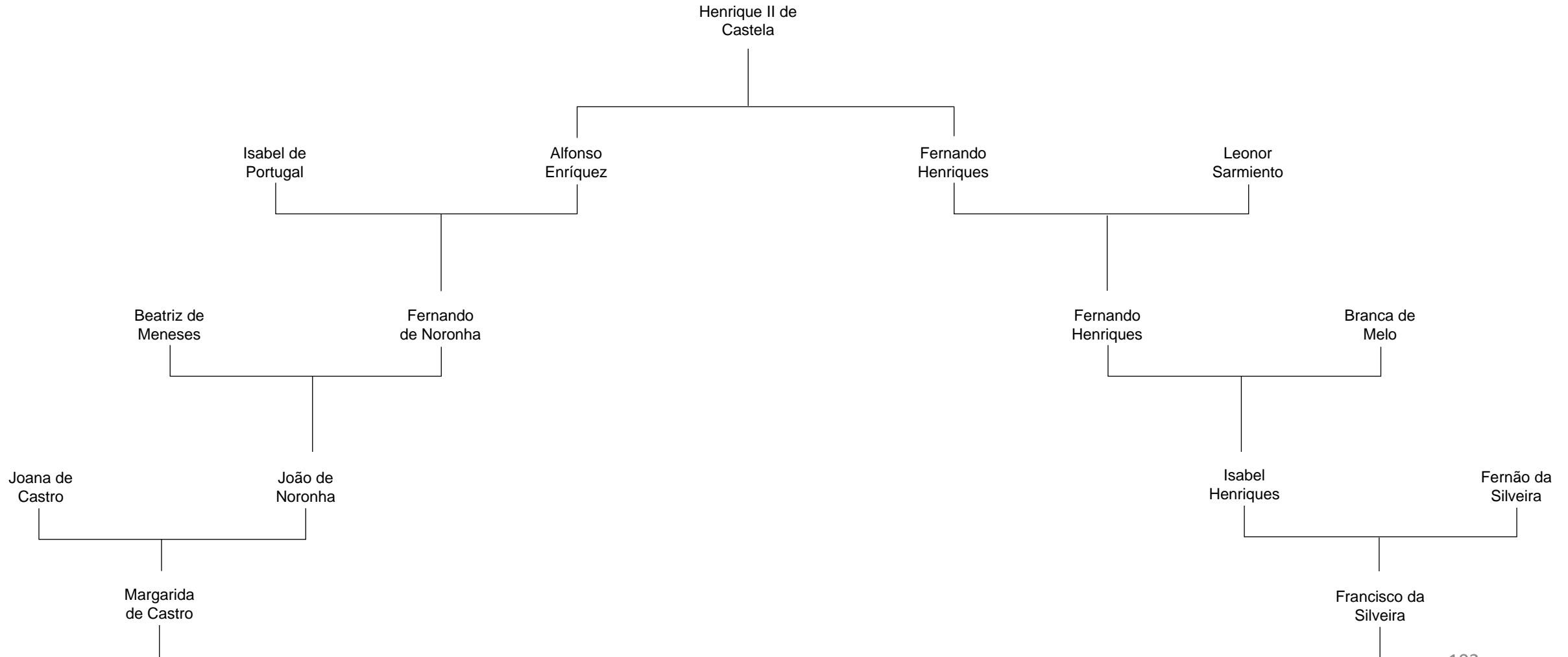

# Casamento n.º 107 – Jorge de Castro e Maria da Silva

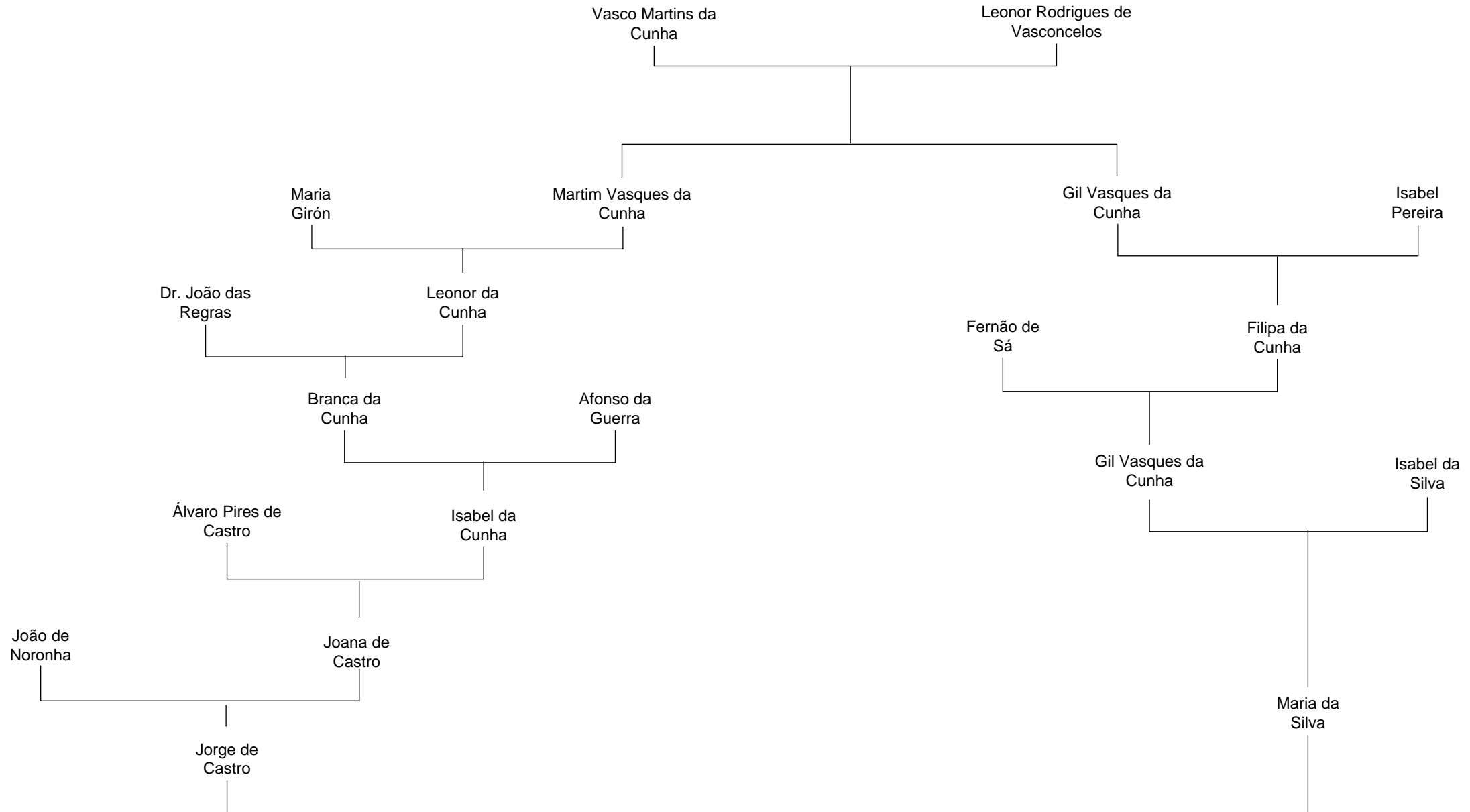



# Casamento n.º 108 – Garcia de Castro e Beatriz da Silva

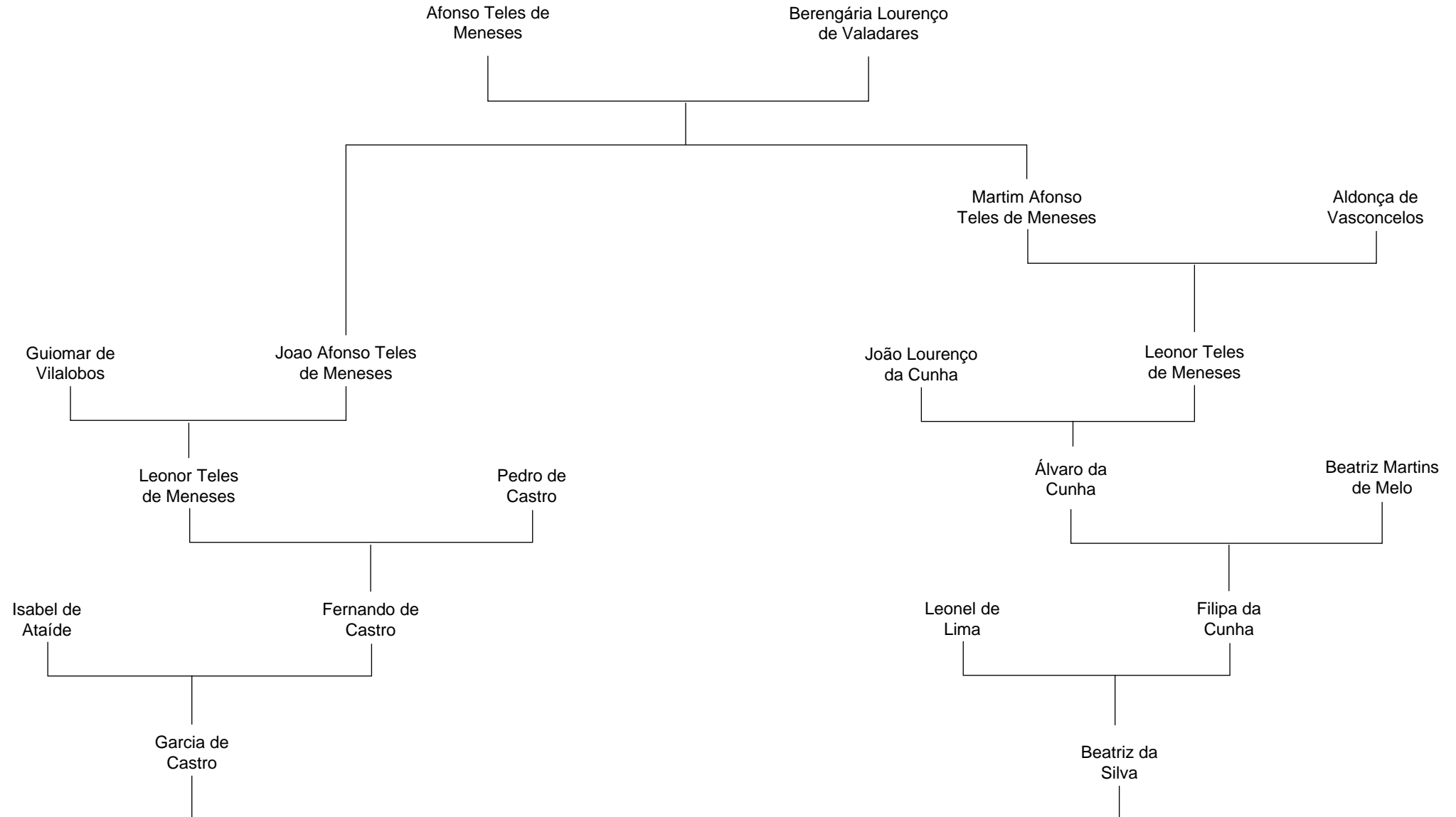

# Casamento n.º 113 – Diogo de Castro e Isabel de Berredo

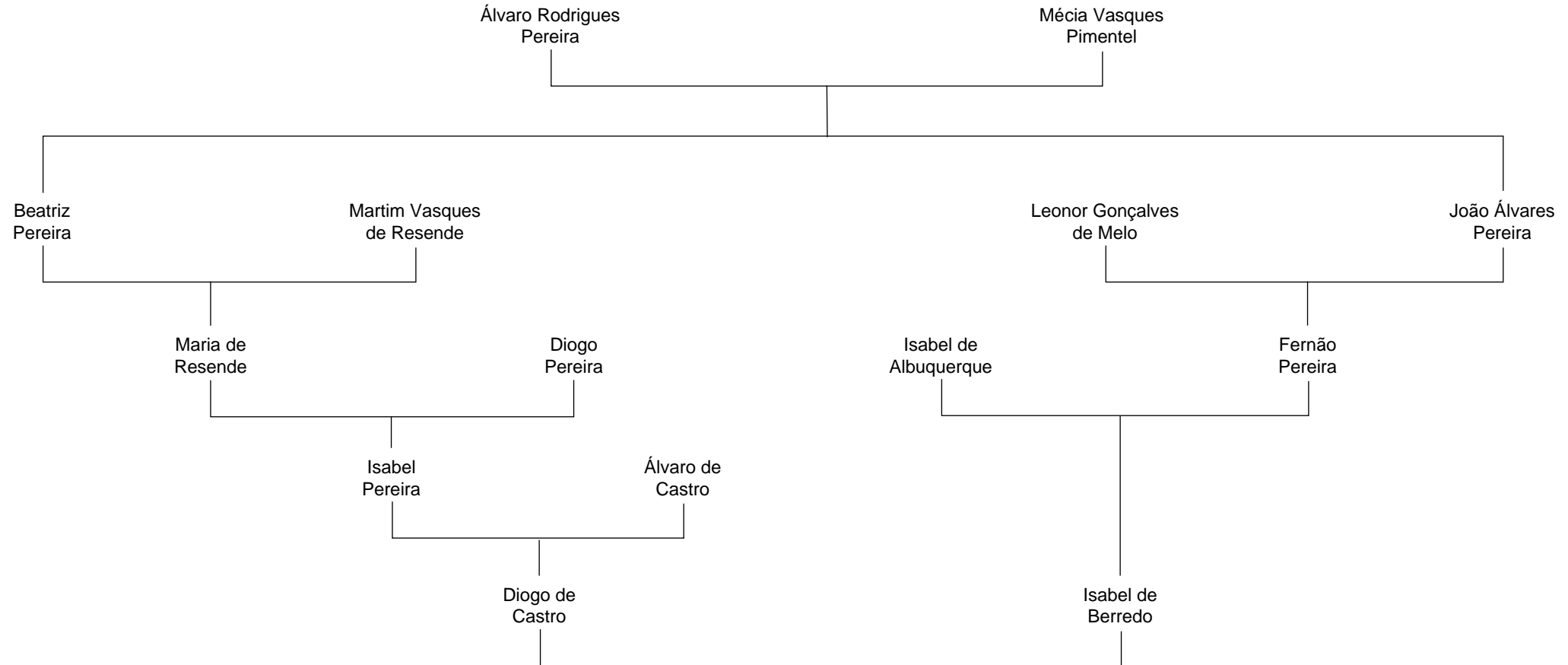

# Casamento n.º 114 – Isabel de Castro e Fernando de Meneses

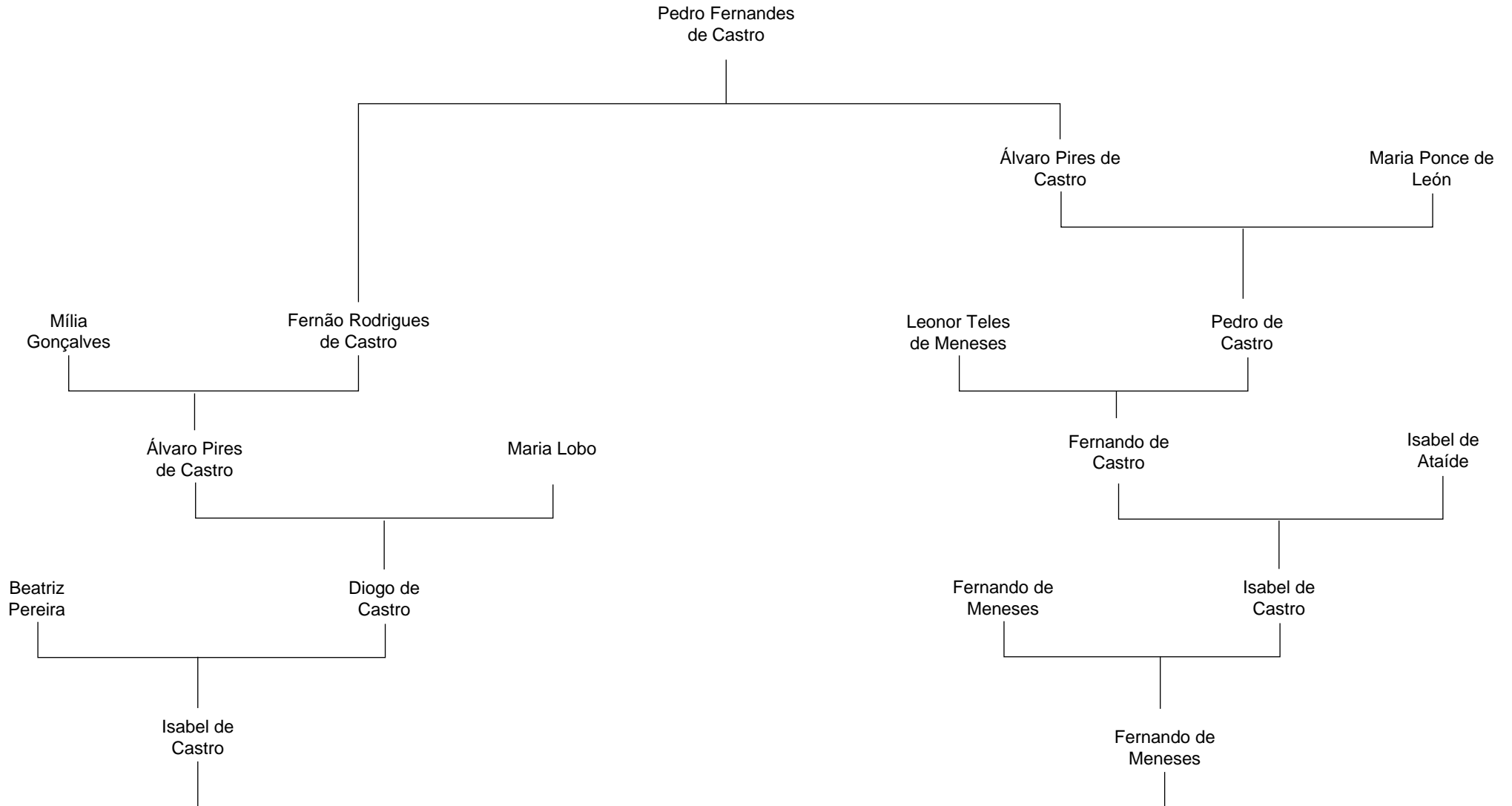

# Casamento n.º 119 – Catarina de Castro e Álvaro Pinheiro

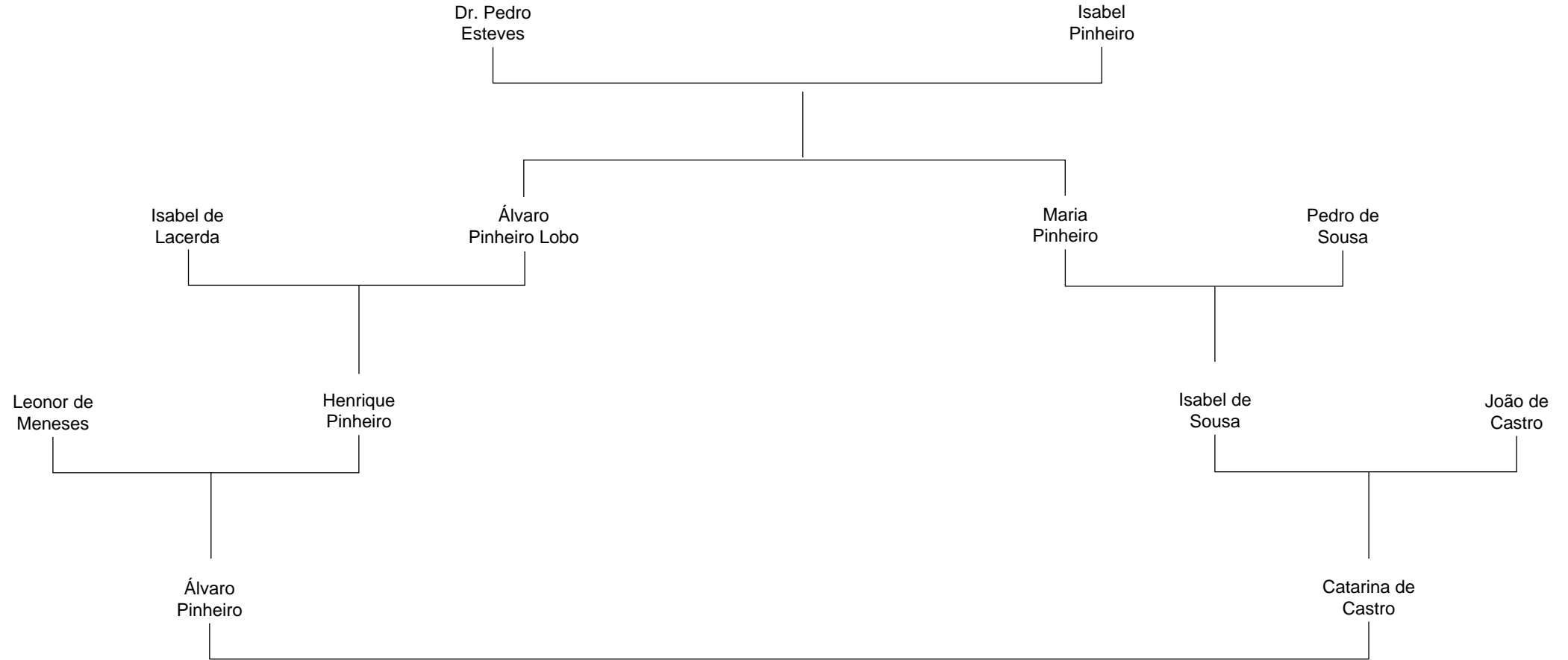

# Casamento n.º 123 – João Rodrigues Pereira e Leonor de Castro

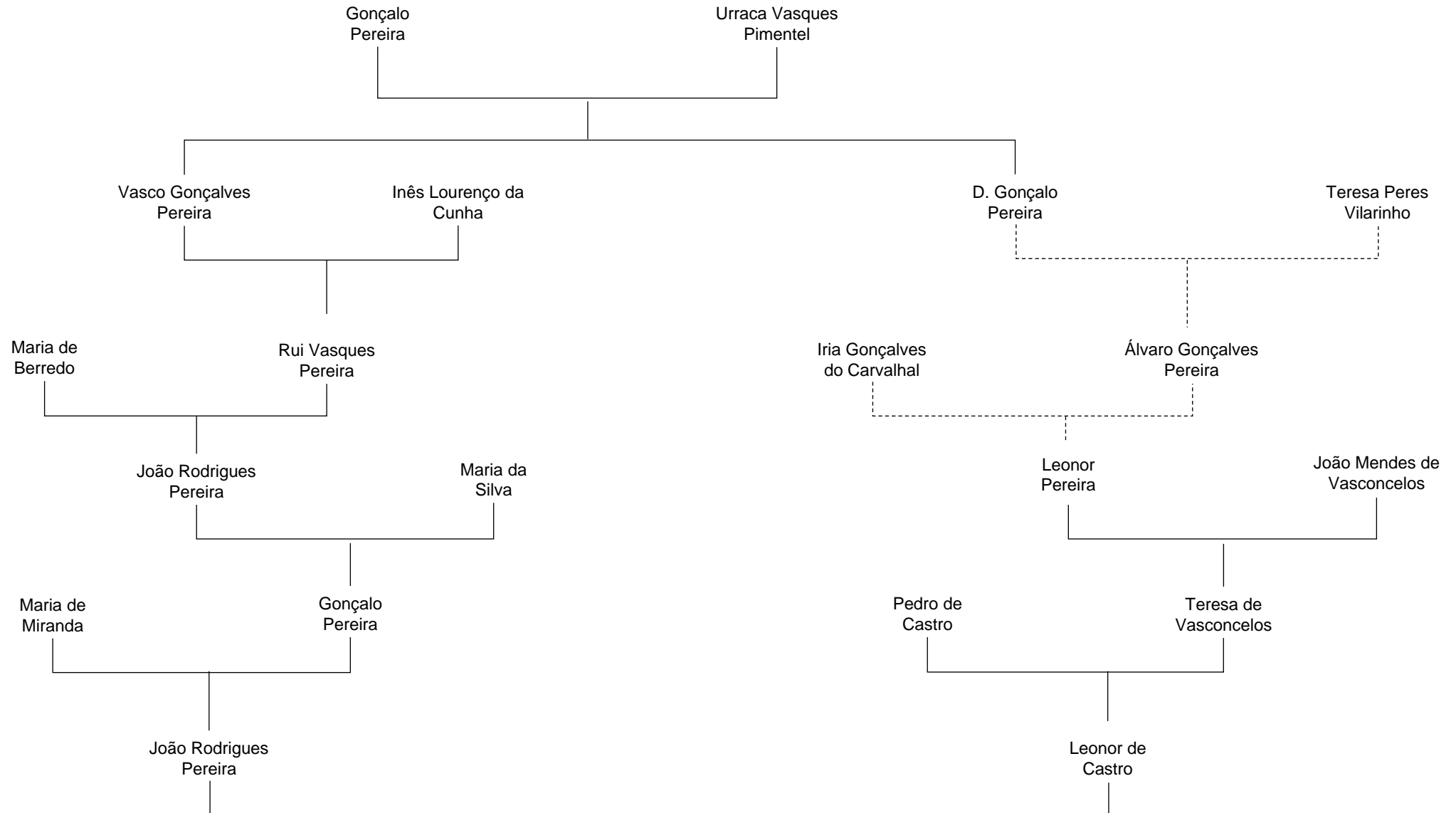



# Casamento n.º 128 – Joana de Castro e Fernando Coutinho

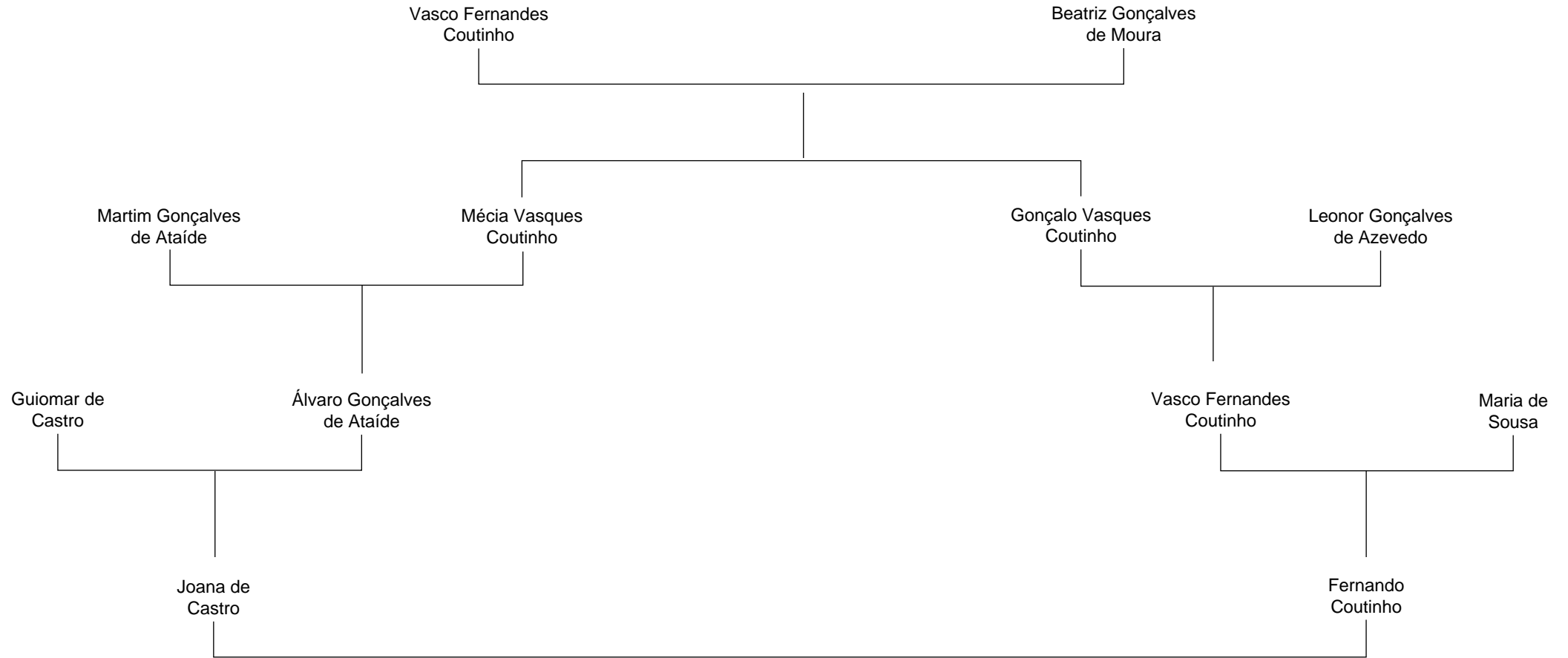

# Casamento n.º 129 – Fernão de Lima e Constança da Silva Azevedo

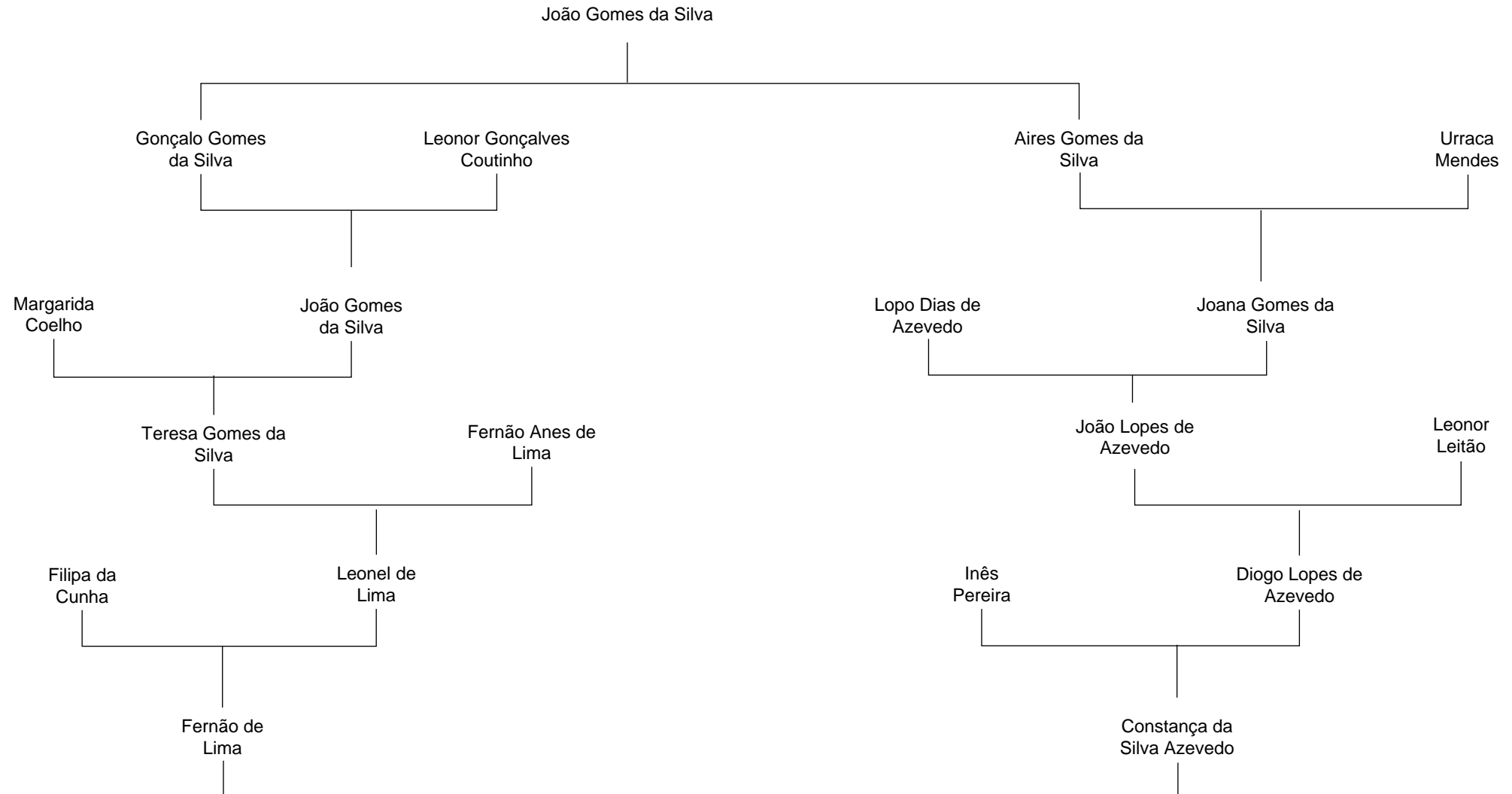



# Casamento n.º 131 – Francisco de Lima e Isabel de Noronha

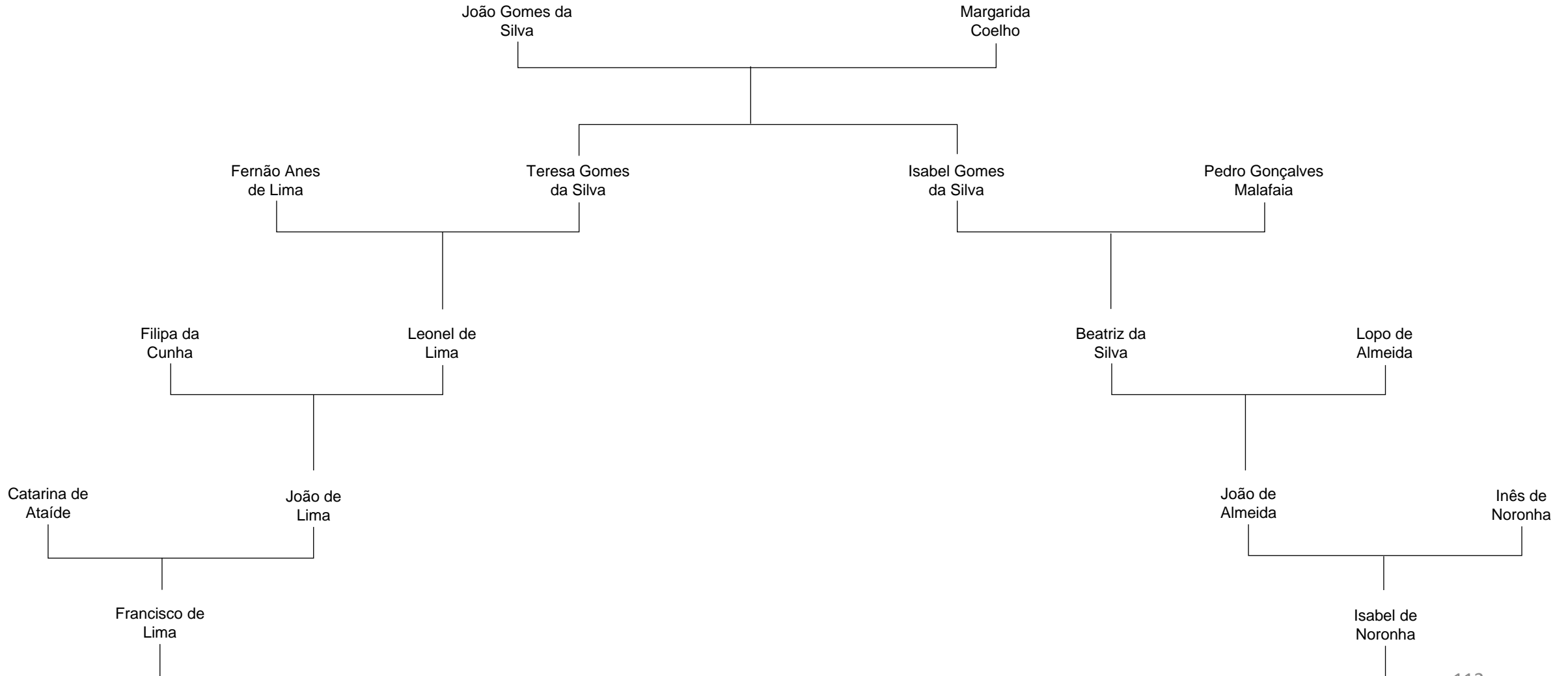

# Casamento n.º 136 – Duarte de Lima e Leonor de Abreu

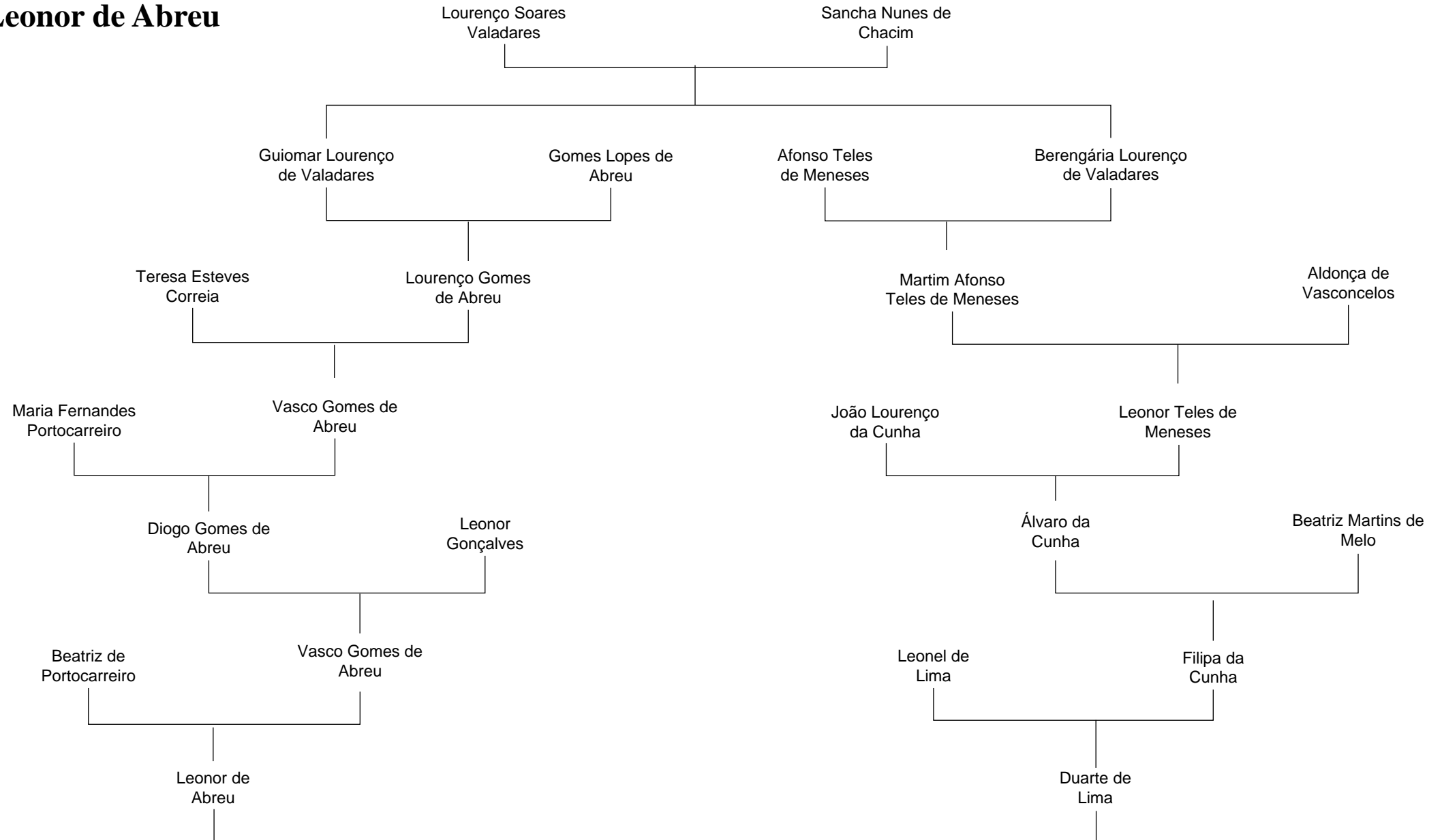



# Casamento n.º 139 – Vasco Pereira e Isabel Pereira

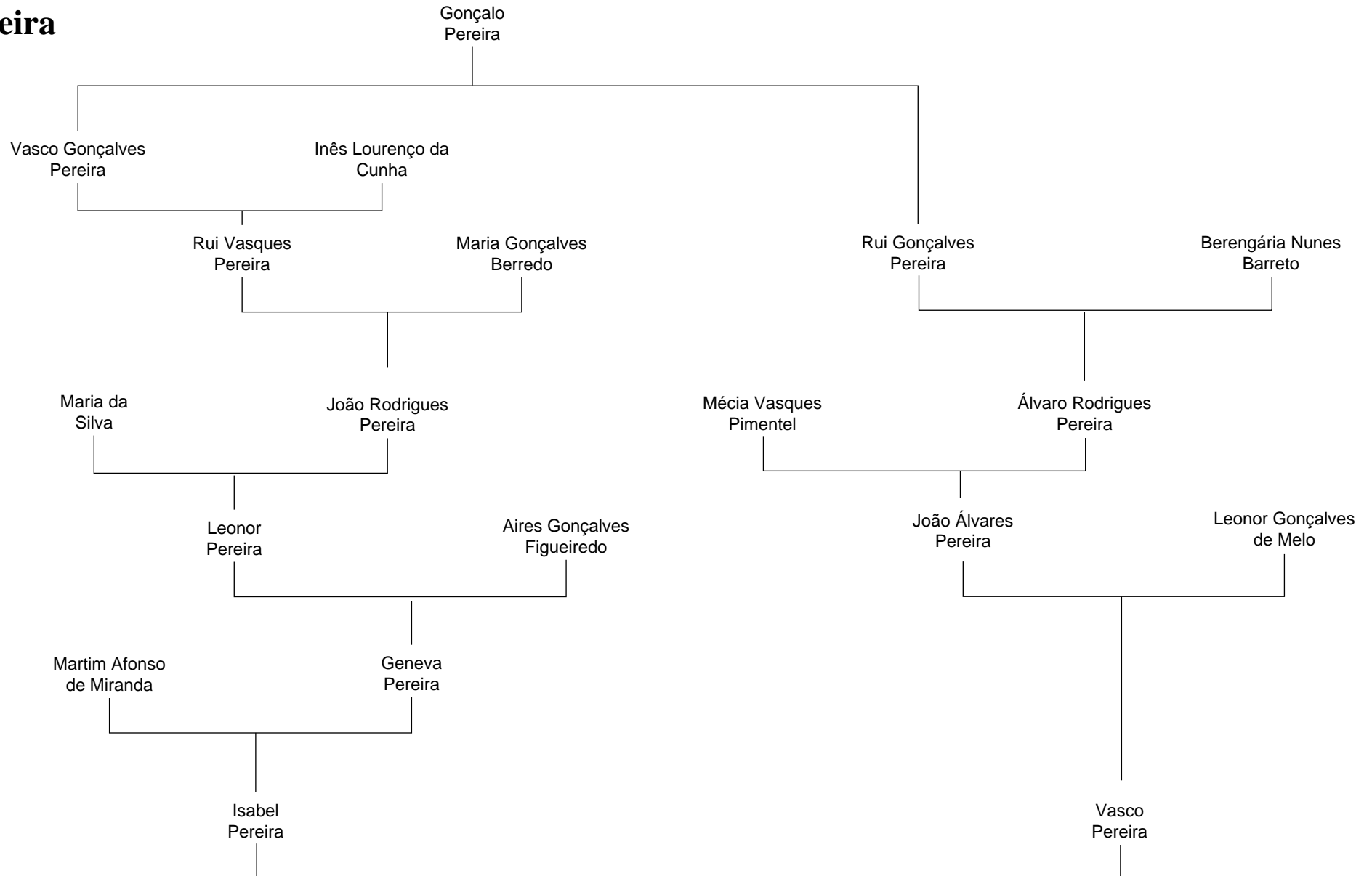

# Casamento n.º 143 – Rui Pereira e Leonor de Berredo

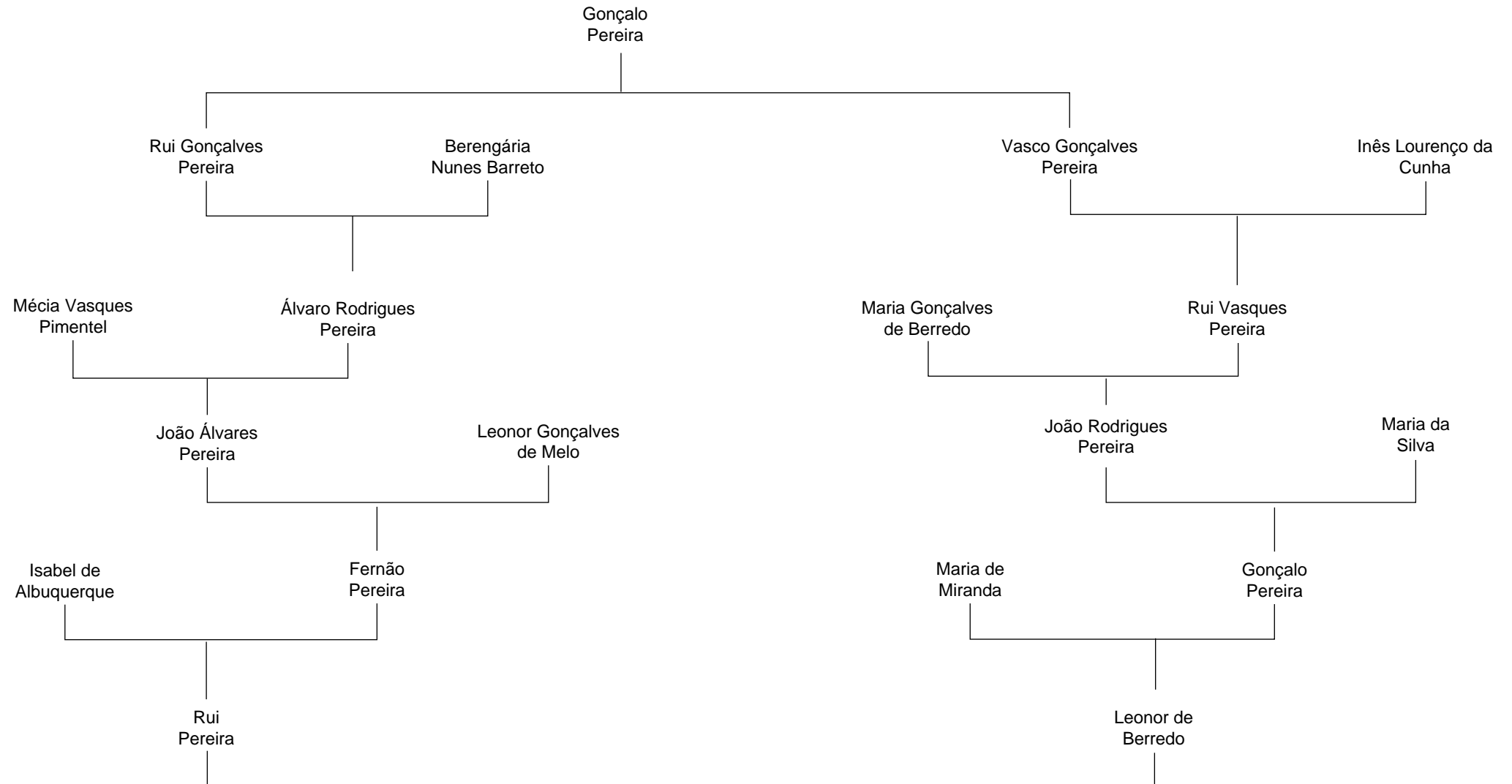

# Casamento n.º 144 – Rui Vasques Ribeiro e Violante de Sousa

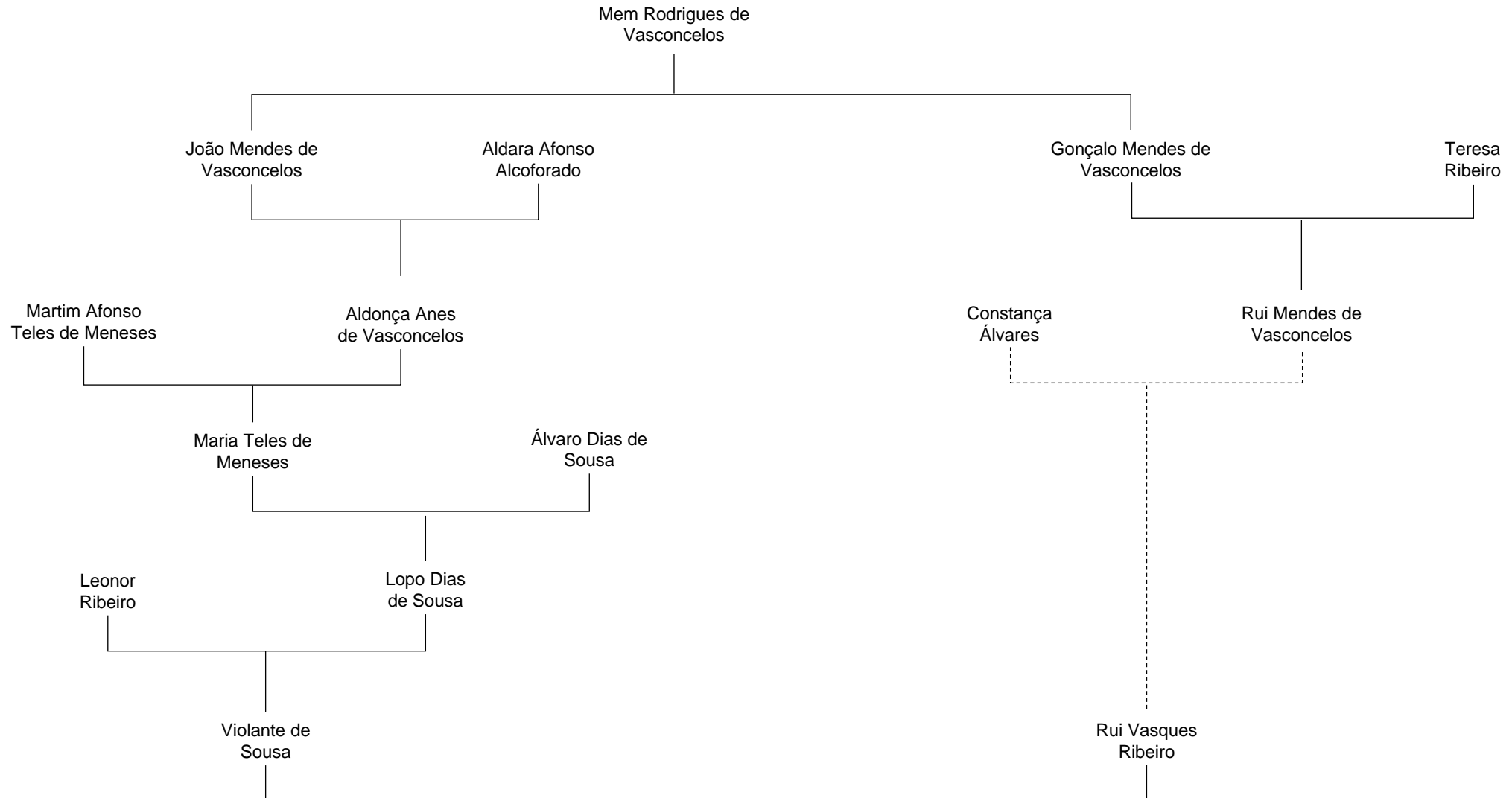



# Casamento n.º 147 – Inês de Vasconcelos e Martim Gonçalves de Vasconcelos

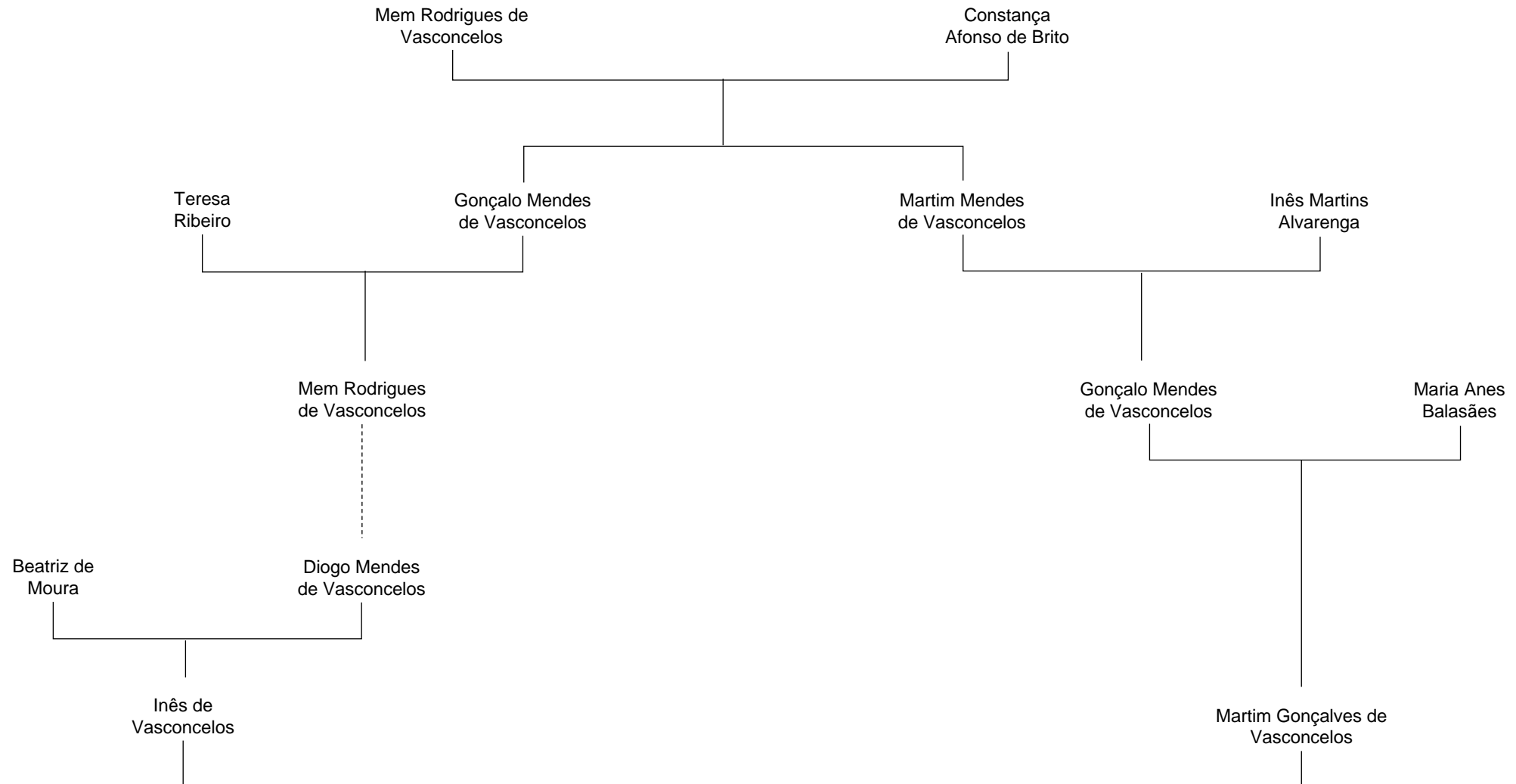



# Casamento n.º 148 – Afonso Vasconcelos de Meneses e Isabel da Silva

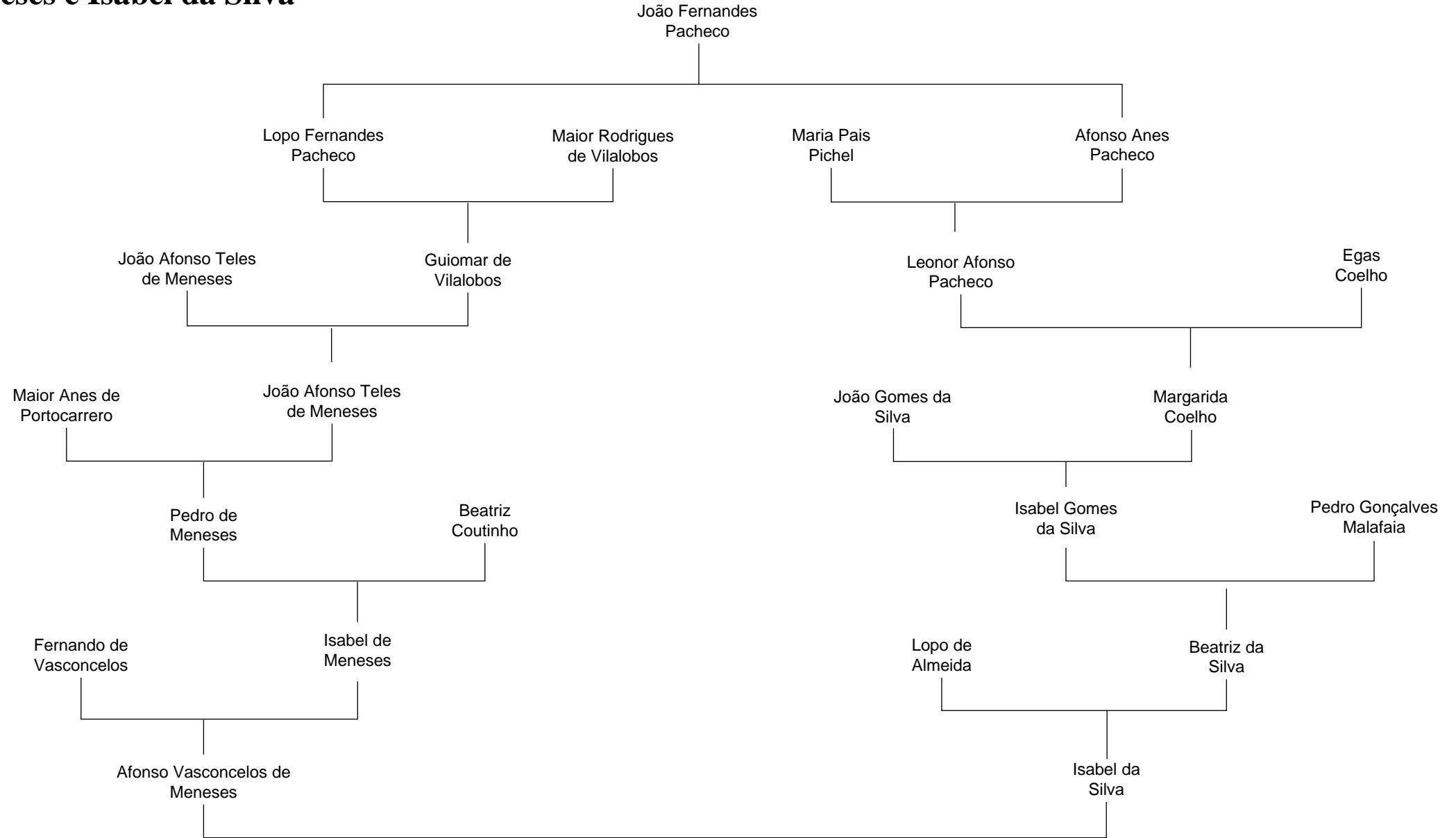

# Casamento n.º 157 – Isabel de Albuquerque e Pedro da Silva

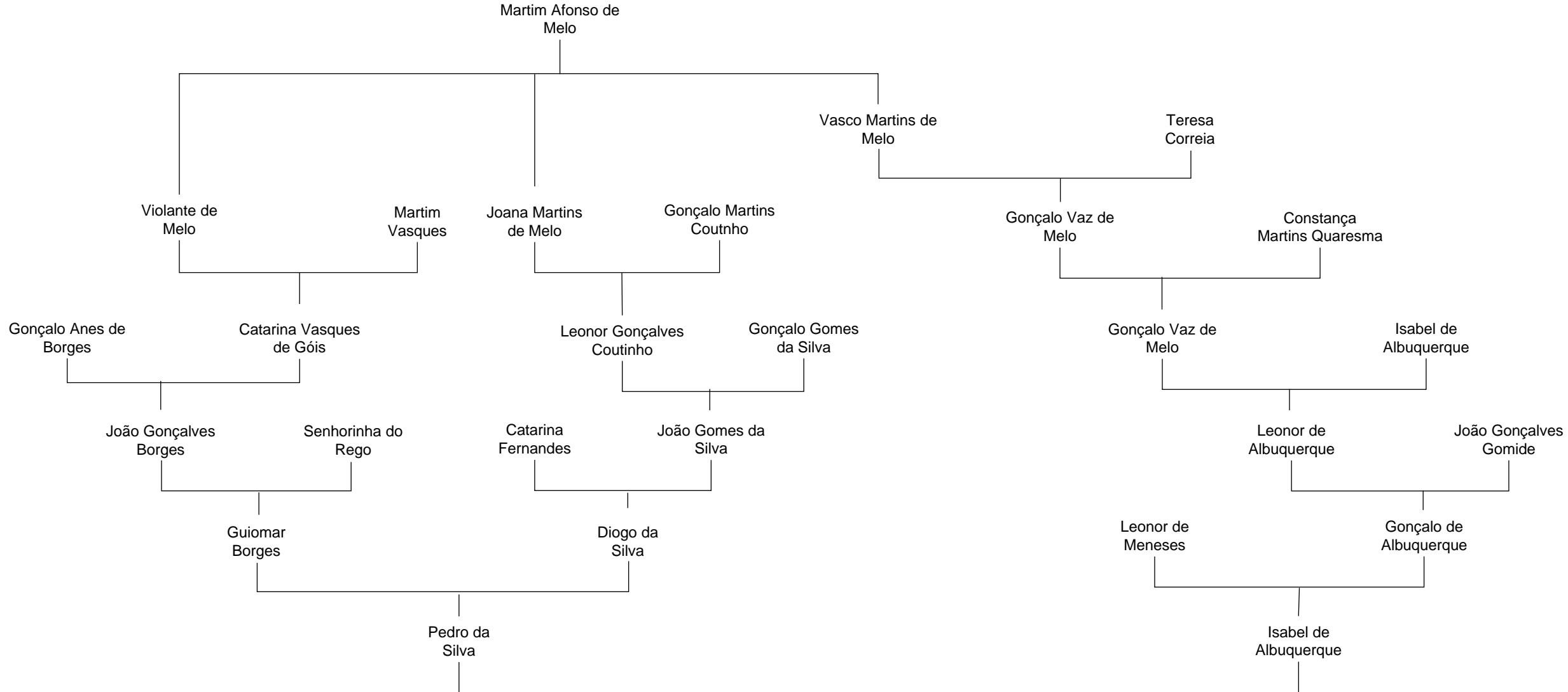

# Casamento n.º 158 – Guiomar de Albuquerque e Martinho de Noronha

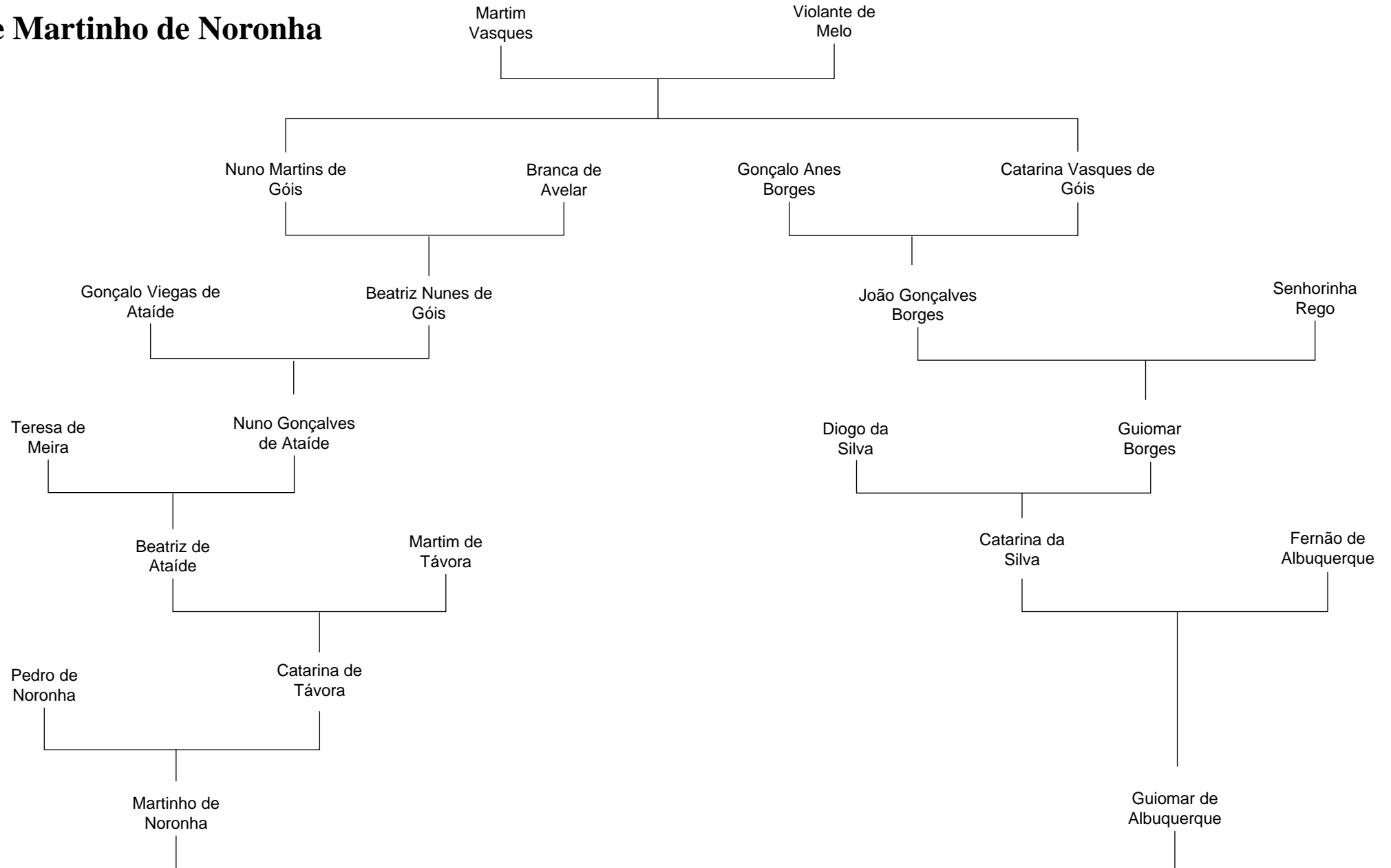

# Casamento n.º 160 – Maior de Albuquerque e Fernão da Silva Meneses

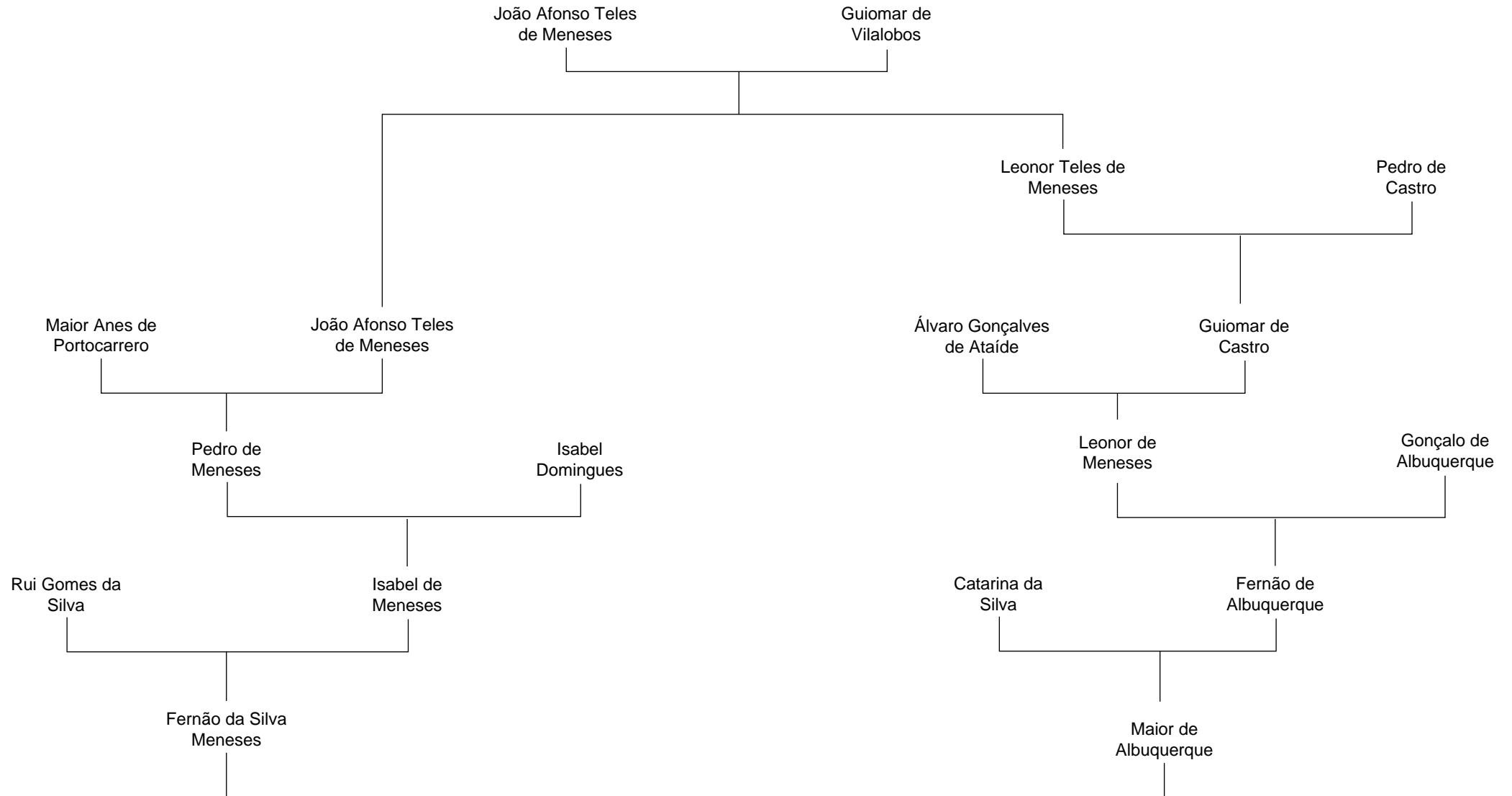

# Casamento n.º 163 – Fernão de Albuquerque e Catarina da Silva

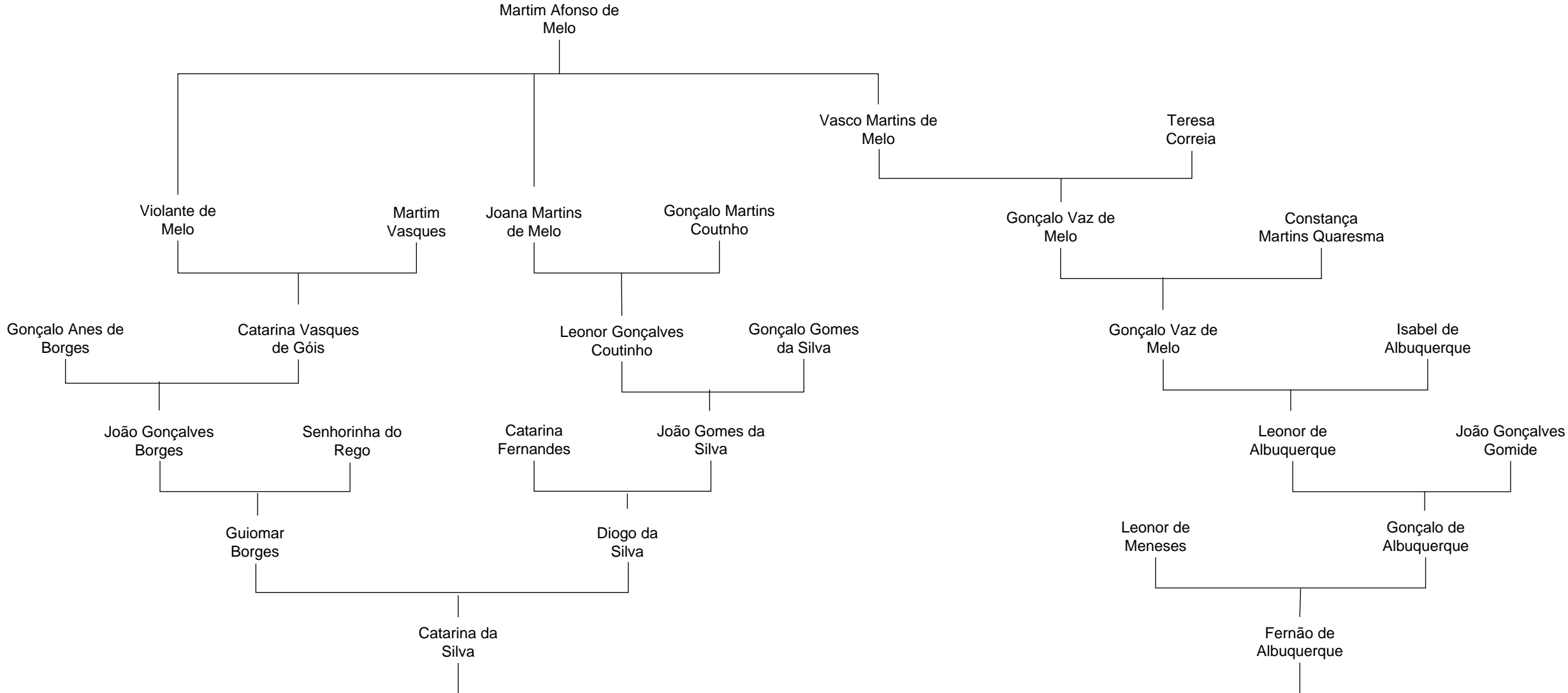

# Casamento n.º 165 – Brás/Afonso de Albuquerque e Maria de Noronha

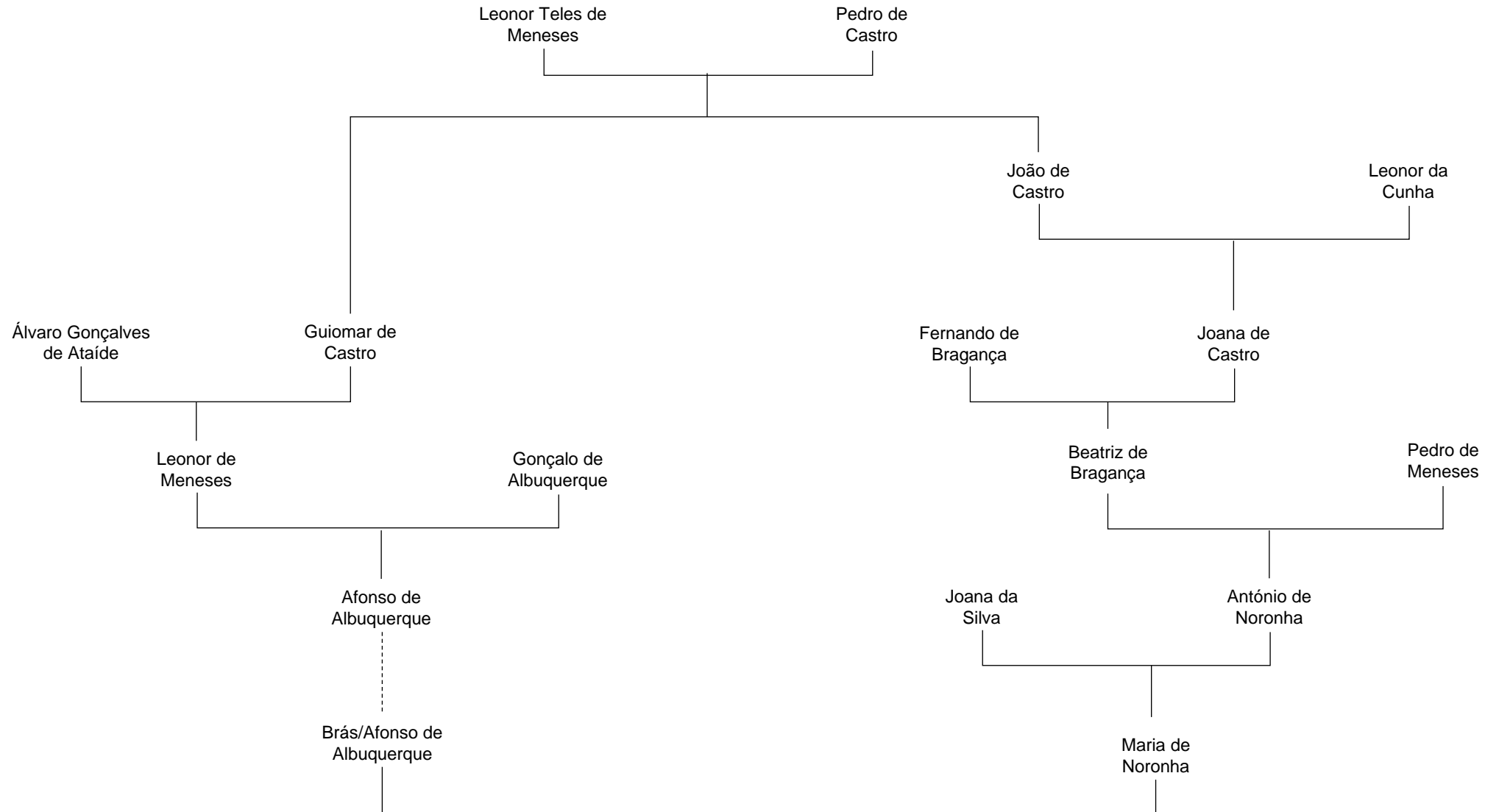



# Casamento n.º 170 – Maria de Castro e Álvaro de Sousa

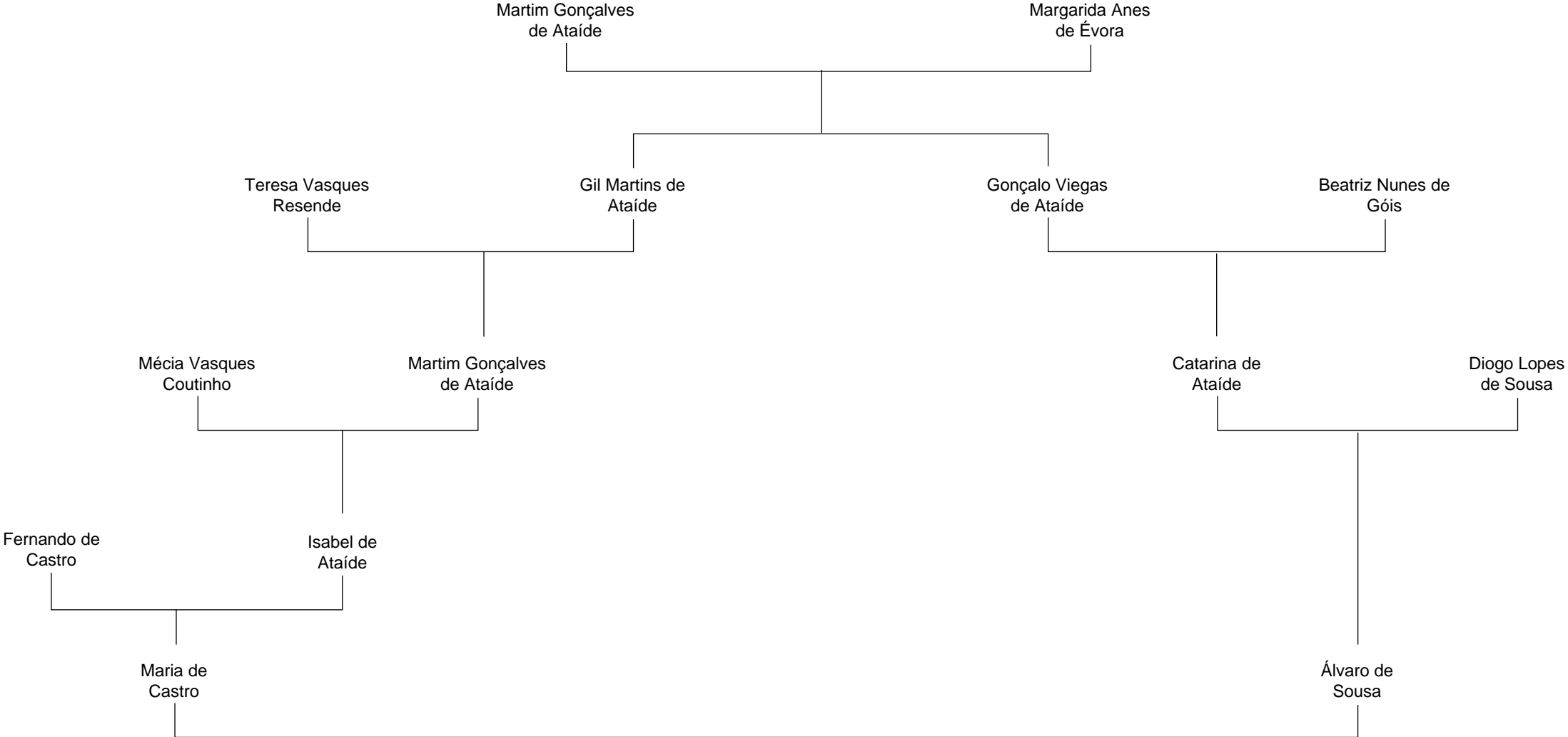



# Casamento n.º 172 – Fernando de Castro e Isabel de Castro

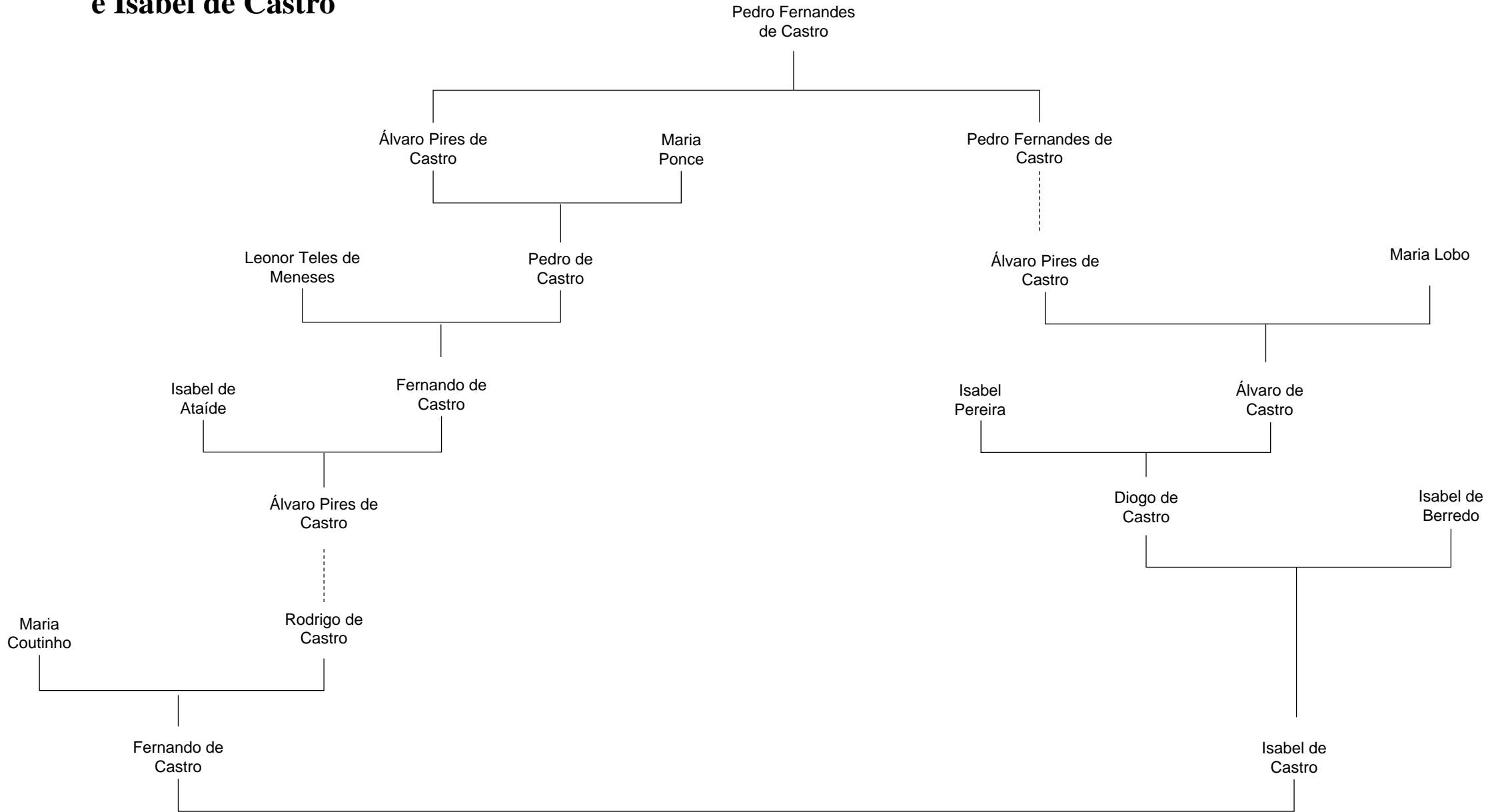

# Casamento n.º 176 – Constança de Castro e Fernão de Melo

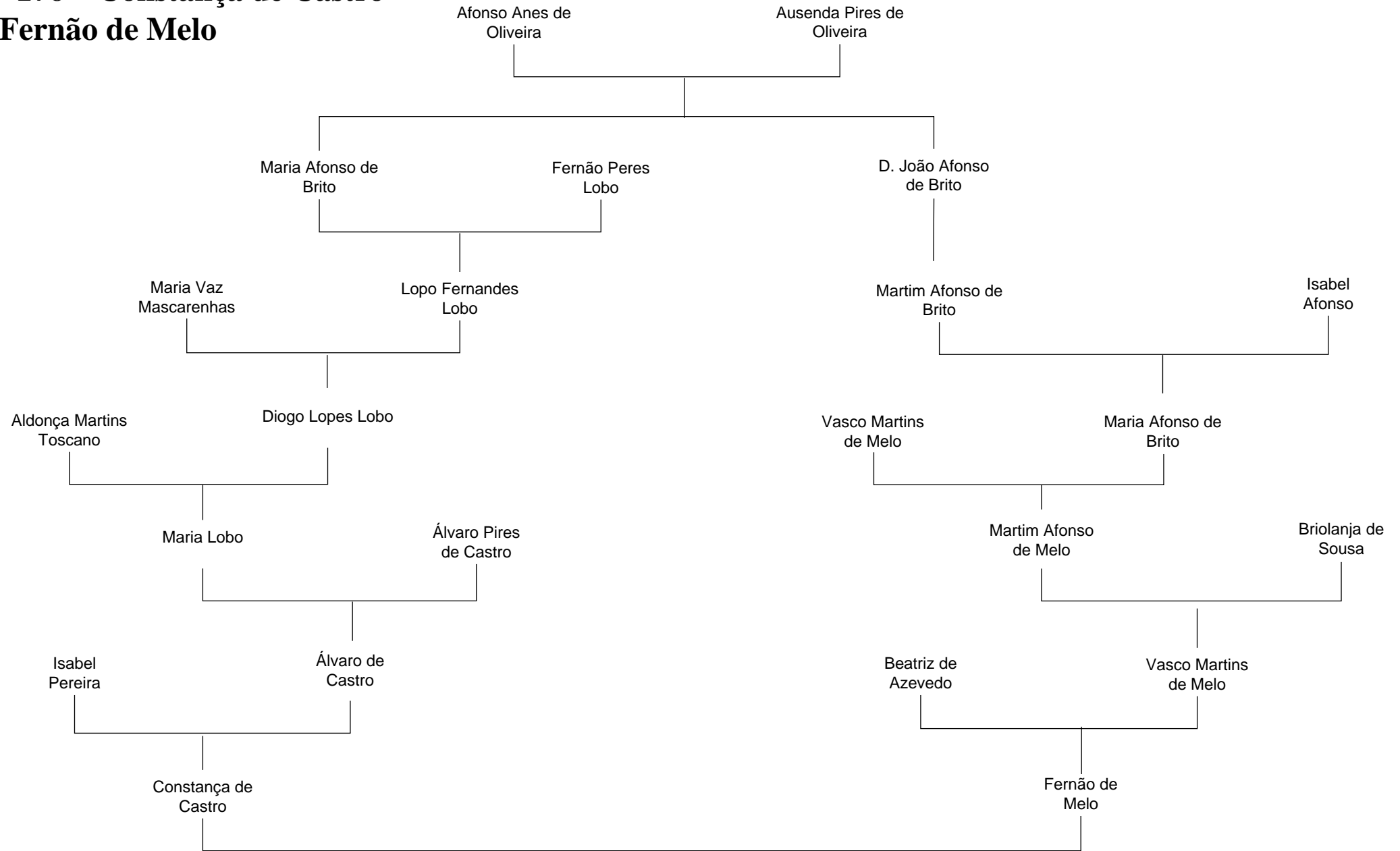

# Casamento n.º 177 – Maria de Castro e Fernando de Meneses

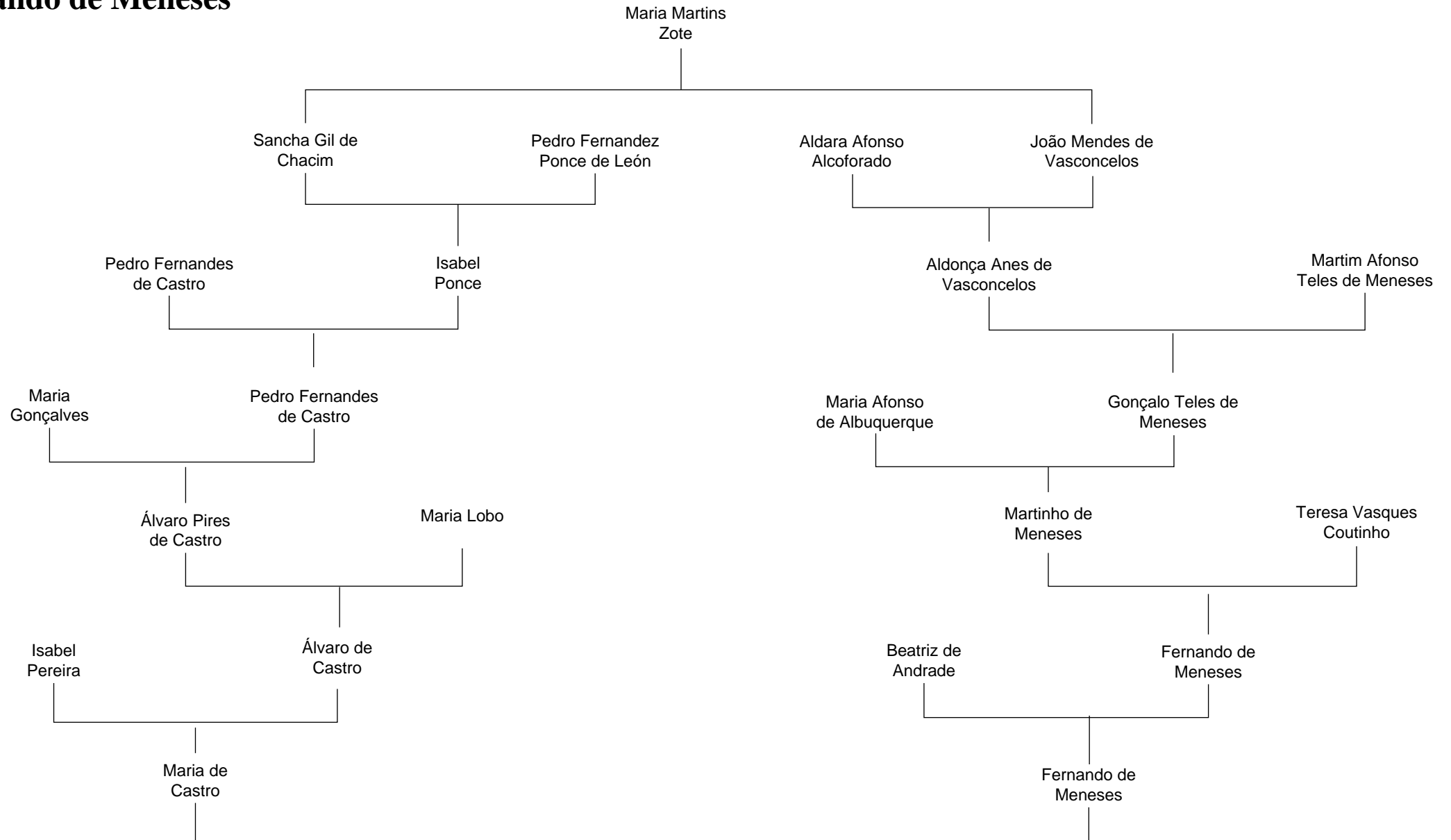

# Casamento n.º 178 – Álvaro de Castro e Isabel de Melo

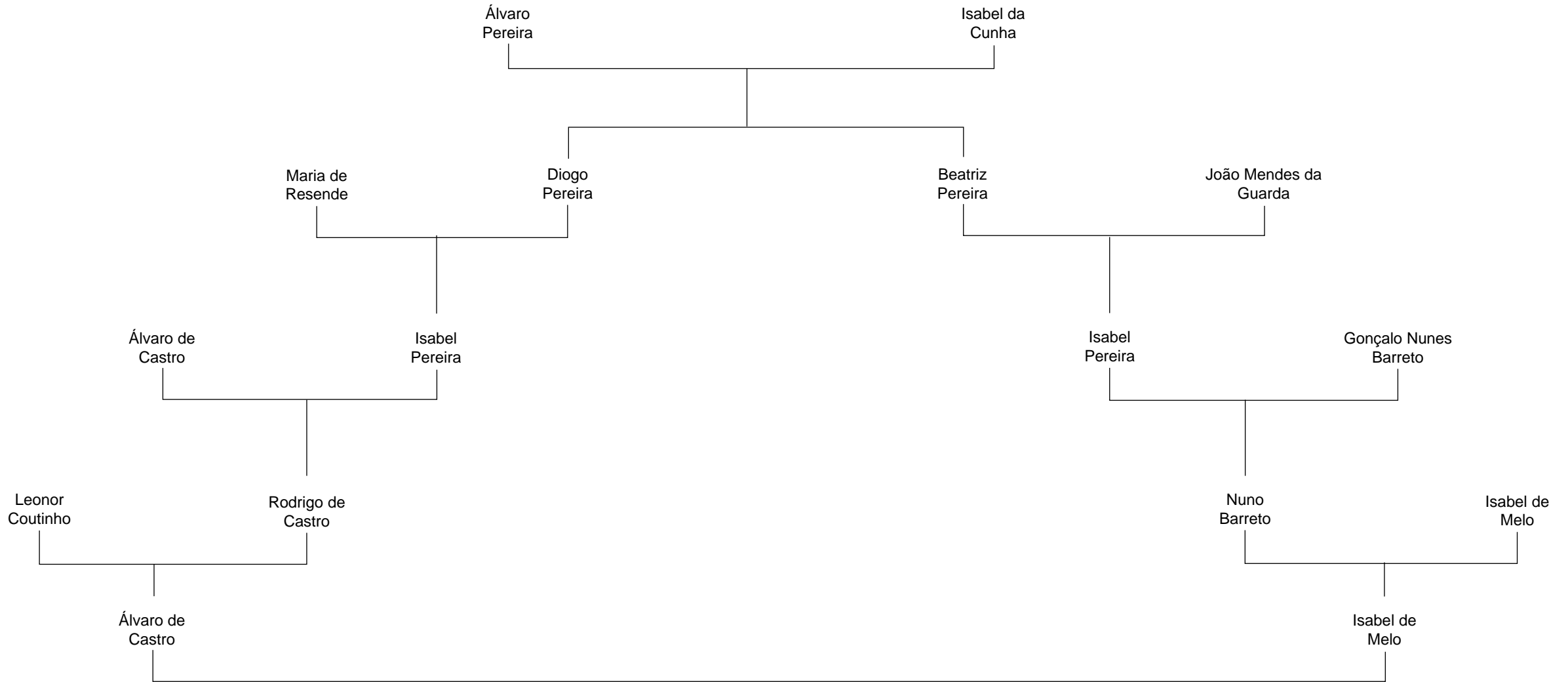

# Casamento n.º 179 – Rodrigo de Castro e Ana de Castro

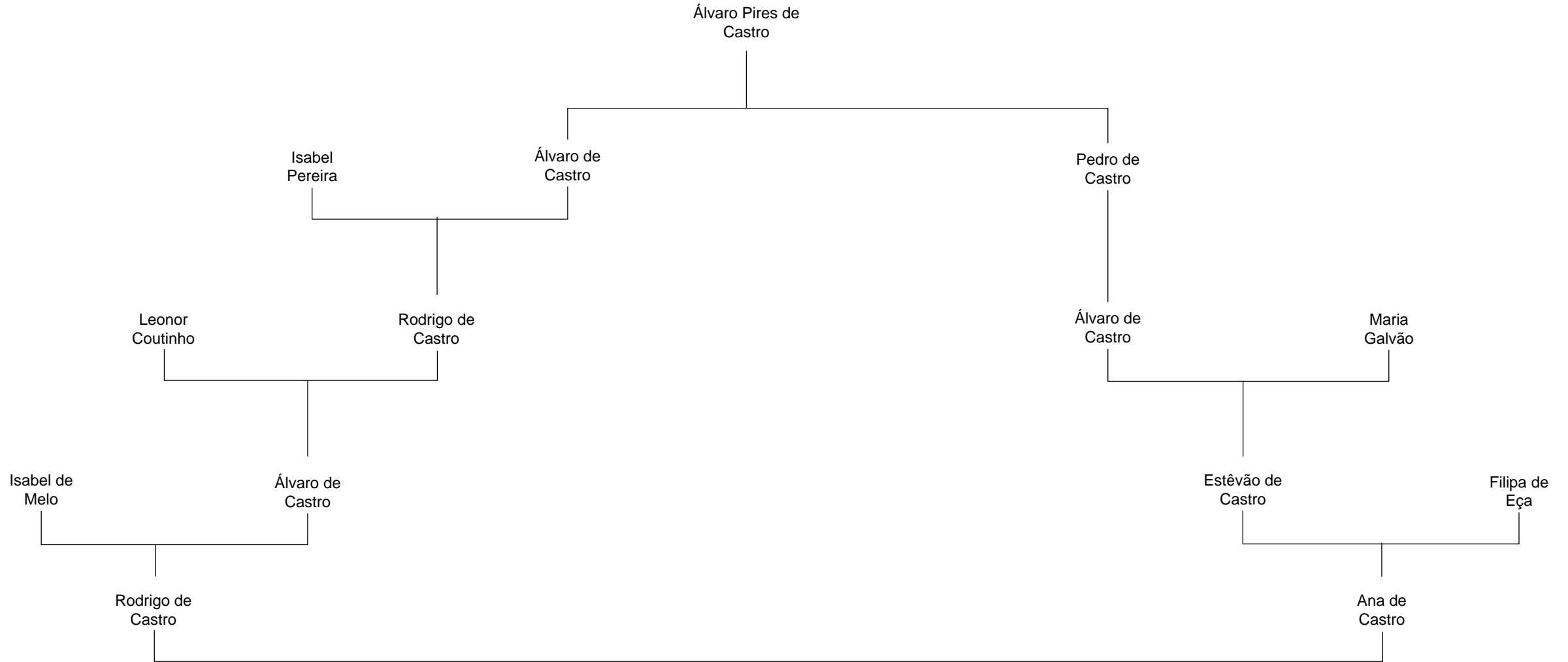

# Casamento n.º 184 – Álvaro de Lima e Maria Pereira

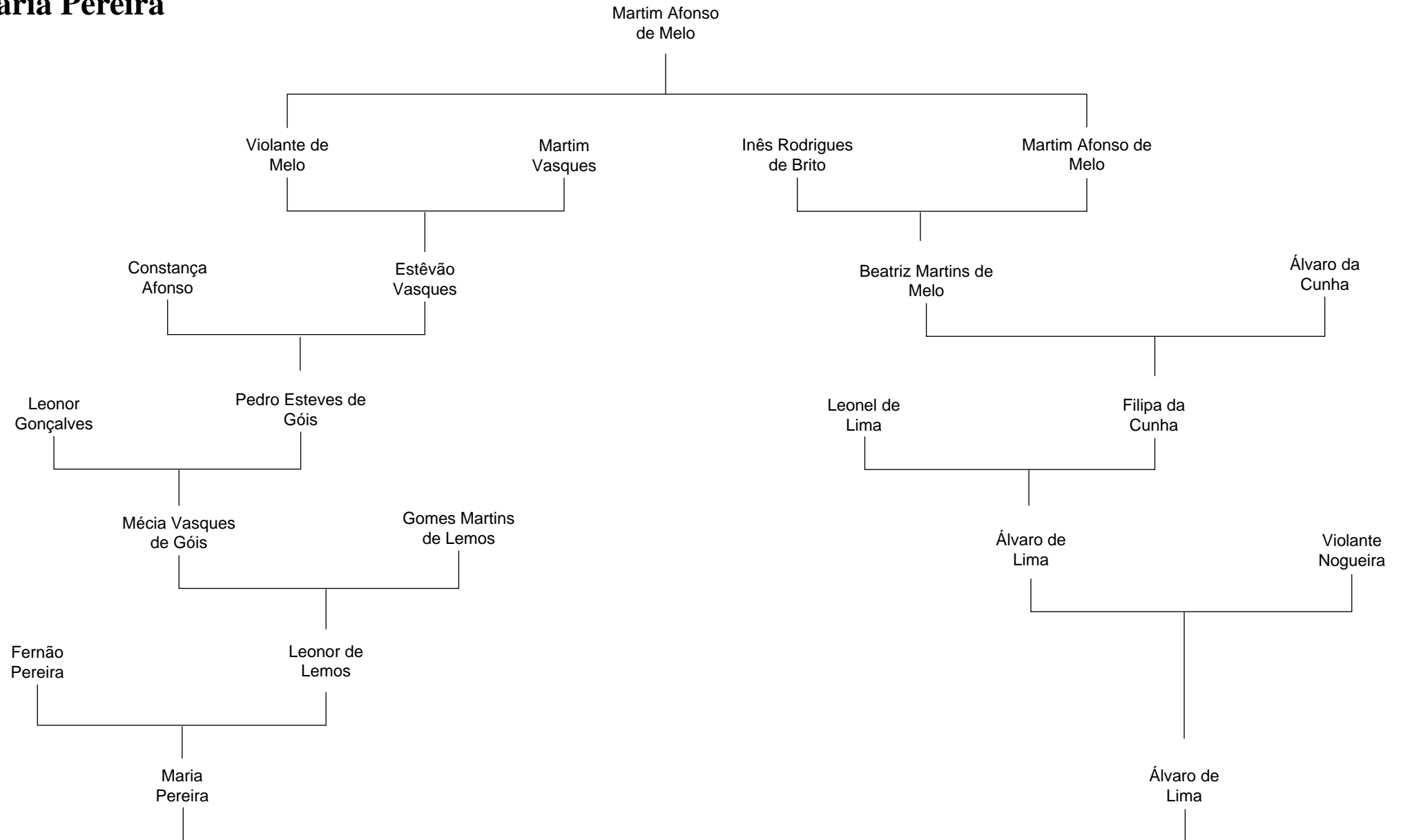

# Casamento n.º 186 – Catarina de Lima e Manuel Lobato

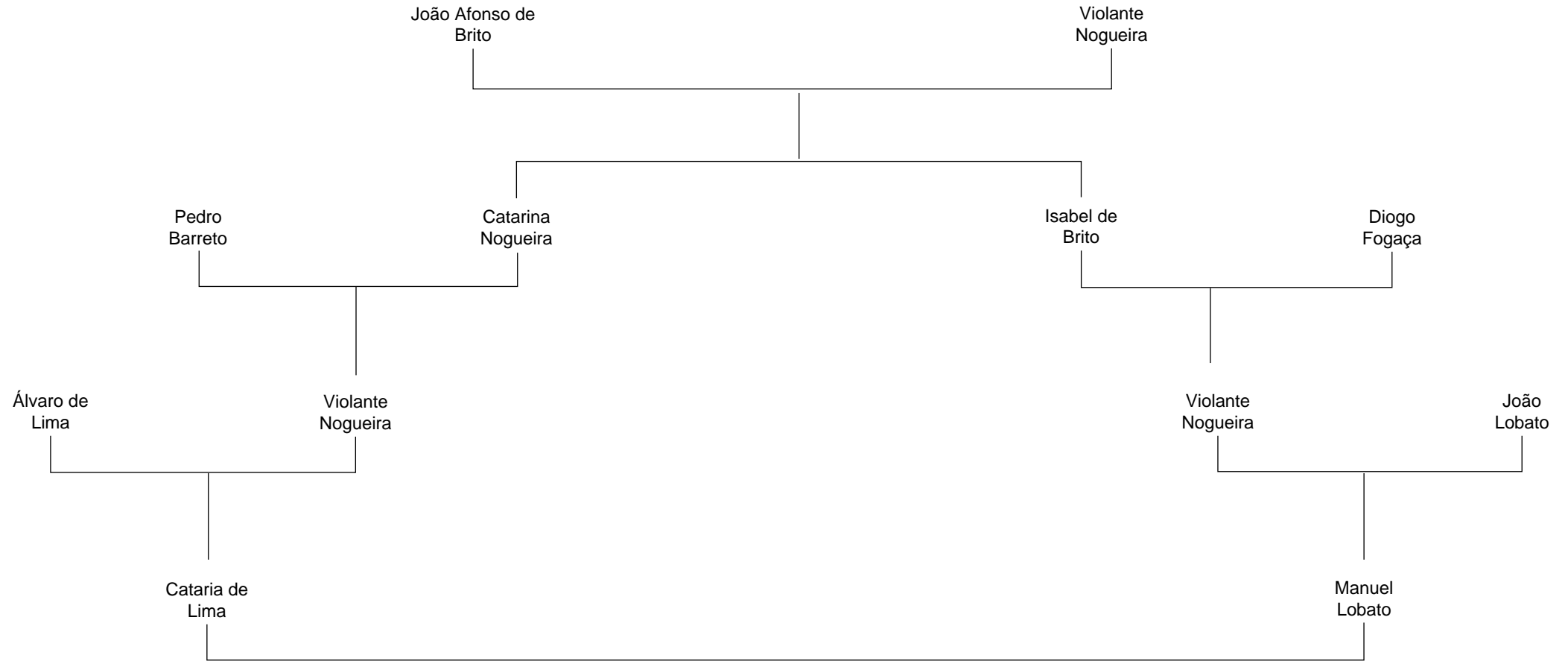

# Casamento n.º 187 – Catarina de Lima e Rui Borges

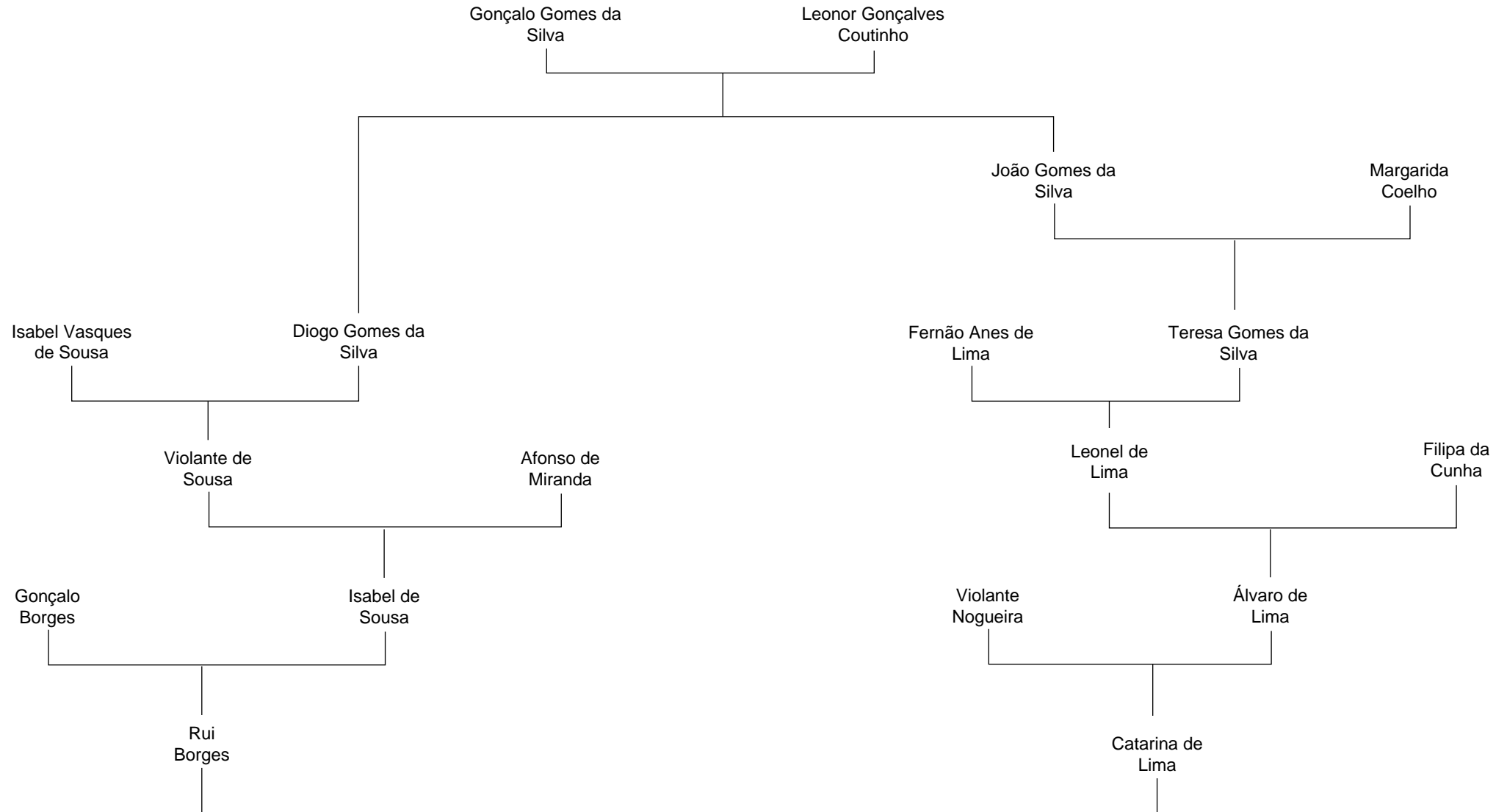



# Casamento n.º 189 – João de Lima e Inês Noronha de Sá

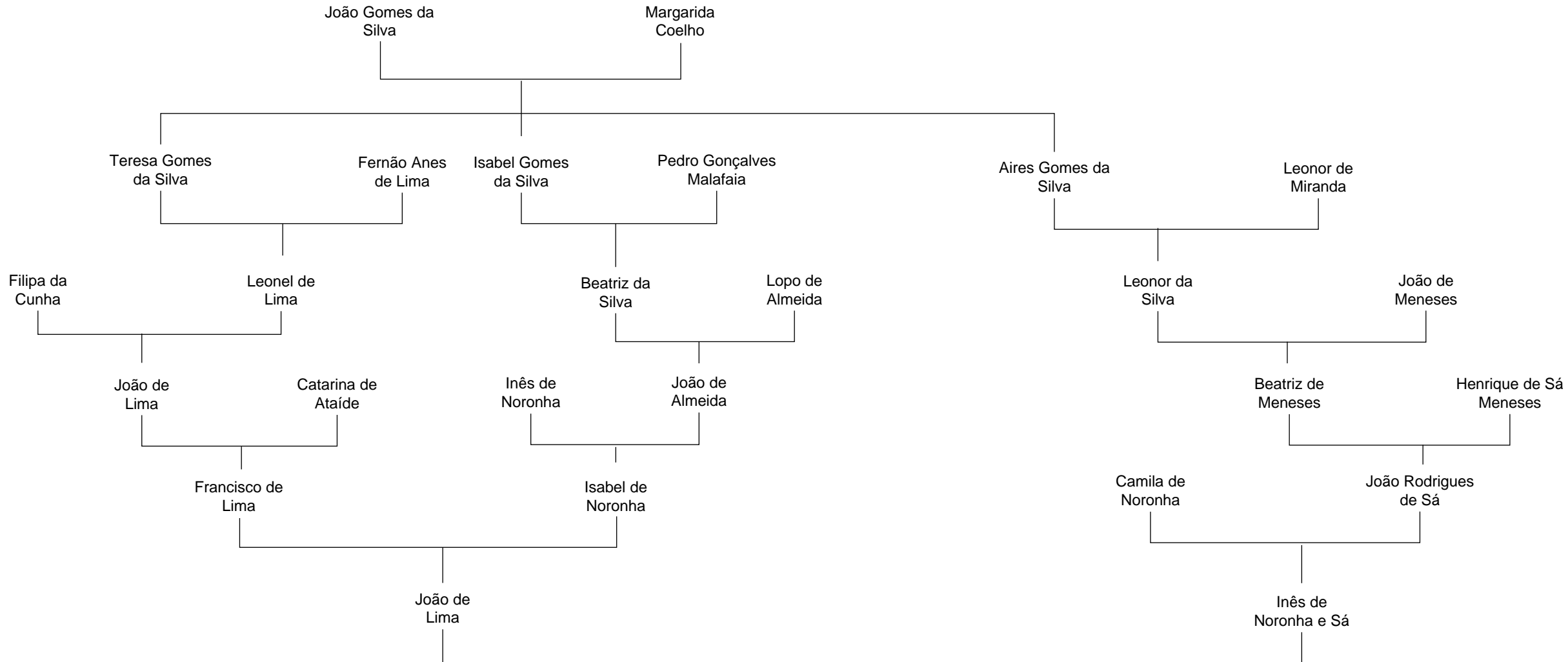

# Casamento n.º 190 – Catarina de Lima e João Rodrigues de Sá

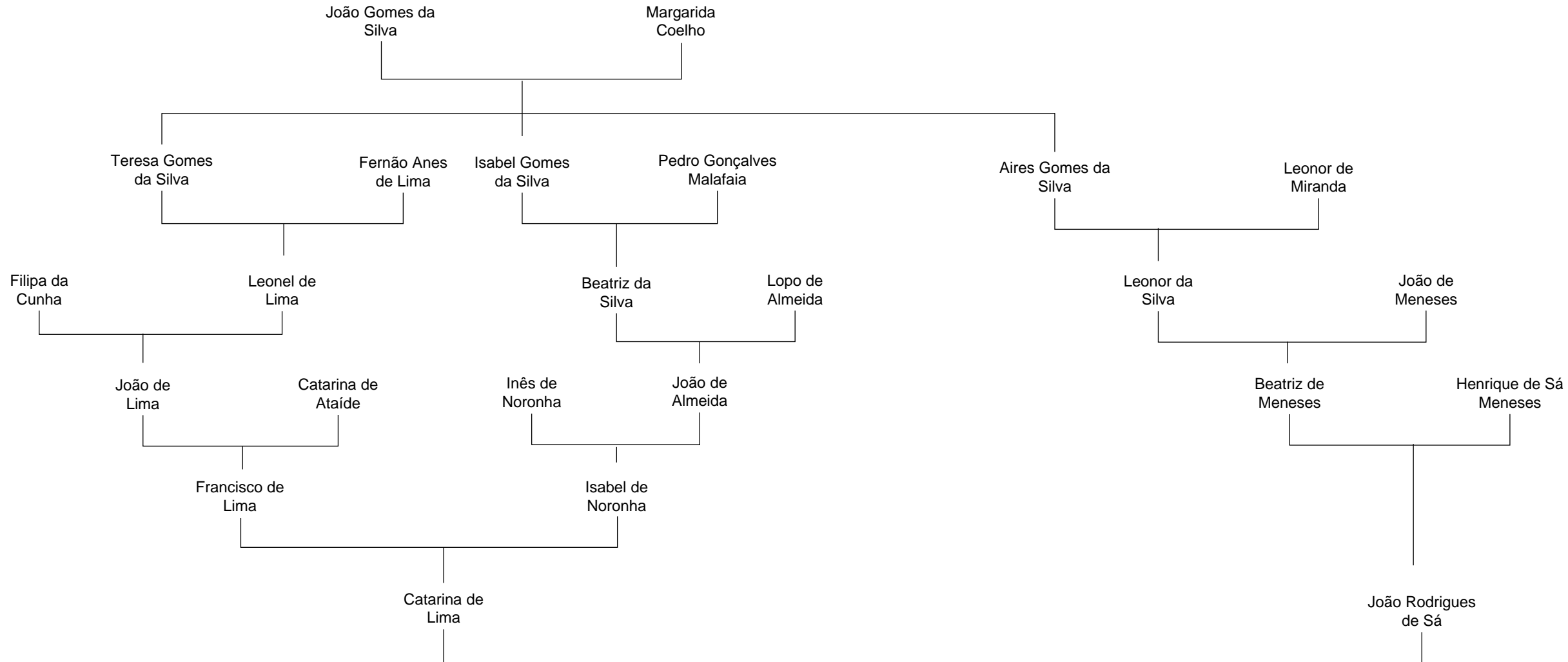

# Casamento n.º 191 – Inês de Lima e António de Sá

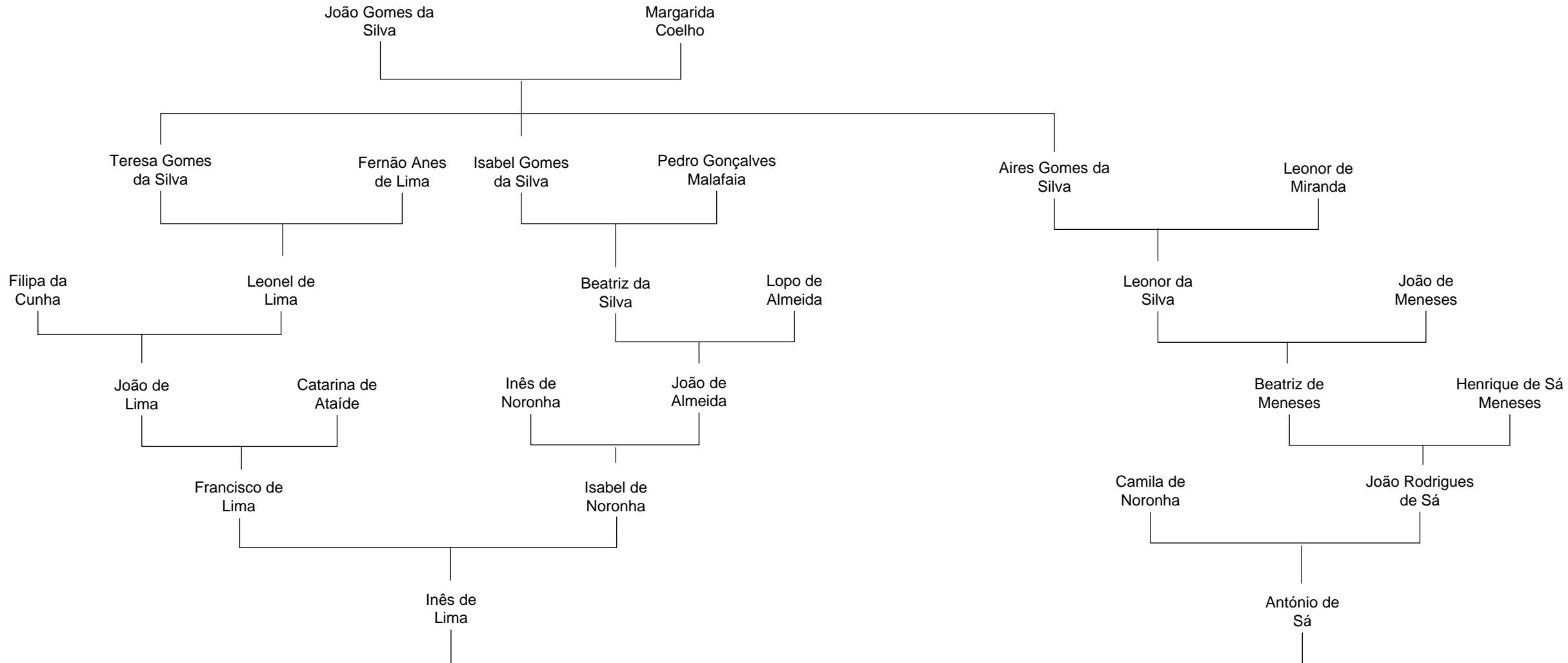

# Casamento n.º 192 – Maria de Lima e Leonel de Abreu

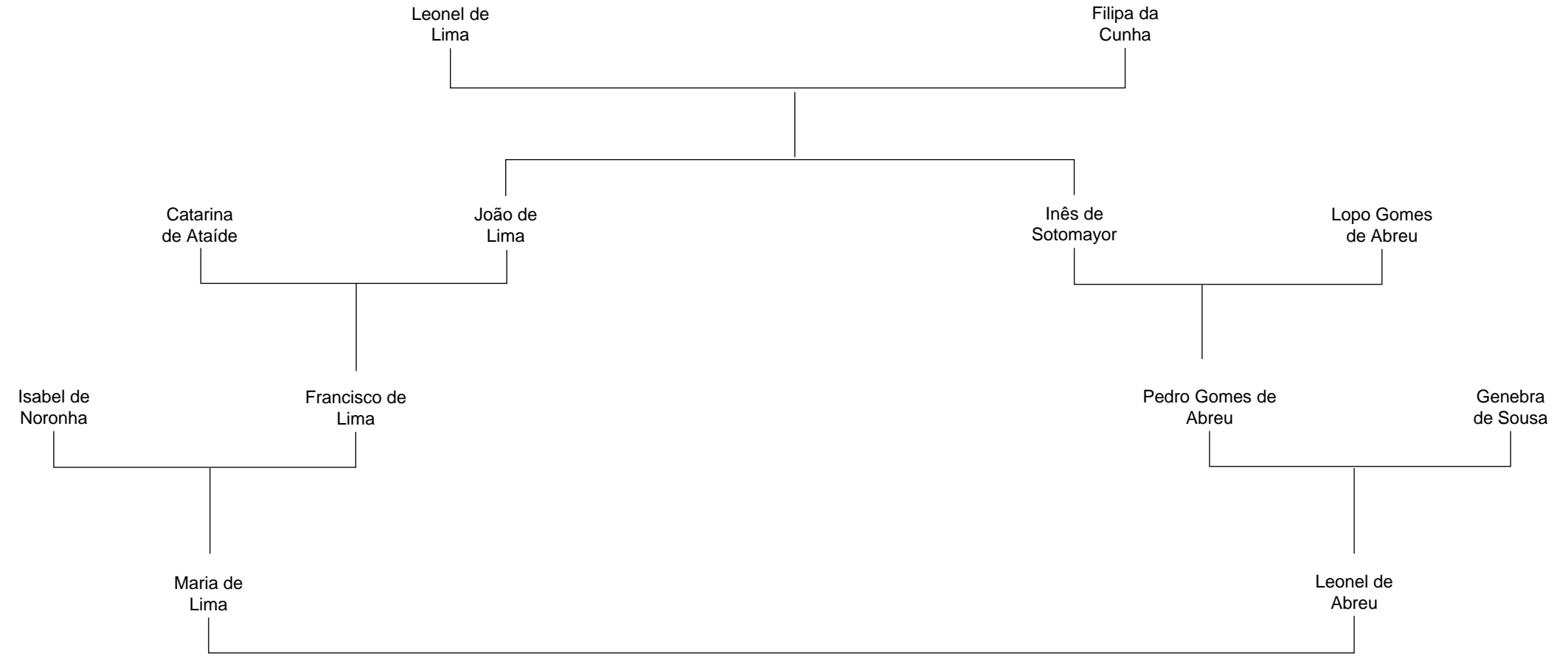

# Casamento n.º 196 – Mécia Pereira e Martim Mendes de Berredo

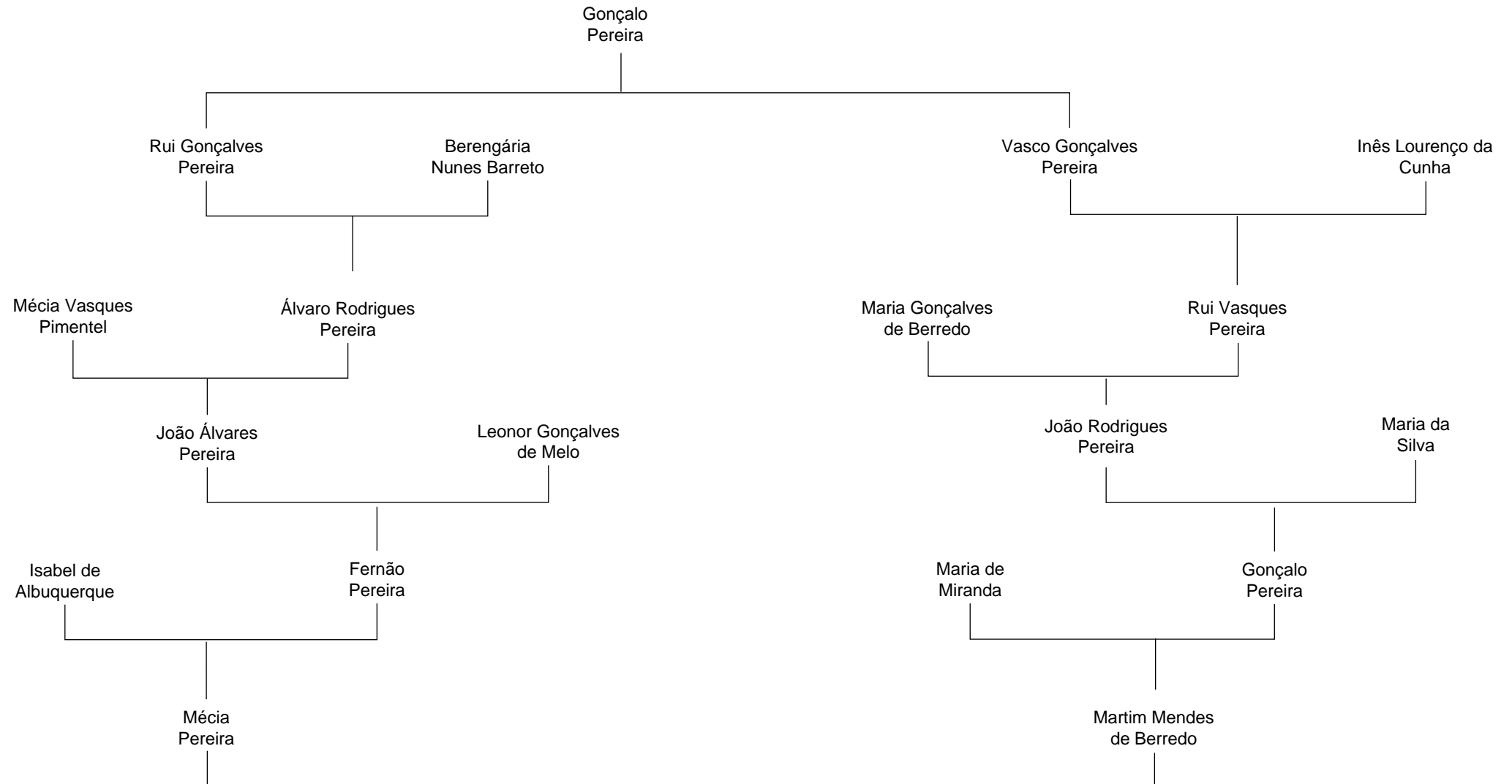

# Casamento n.º 197 – Martim de Távora e Beatriz de Ataíde

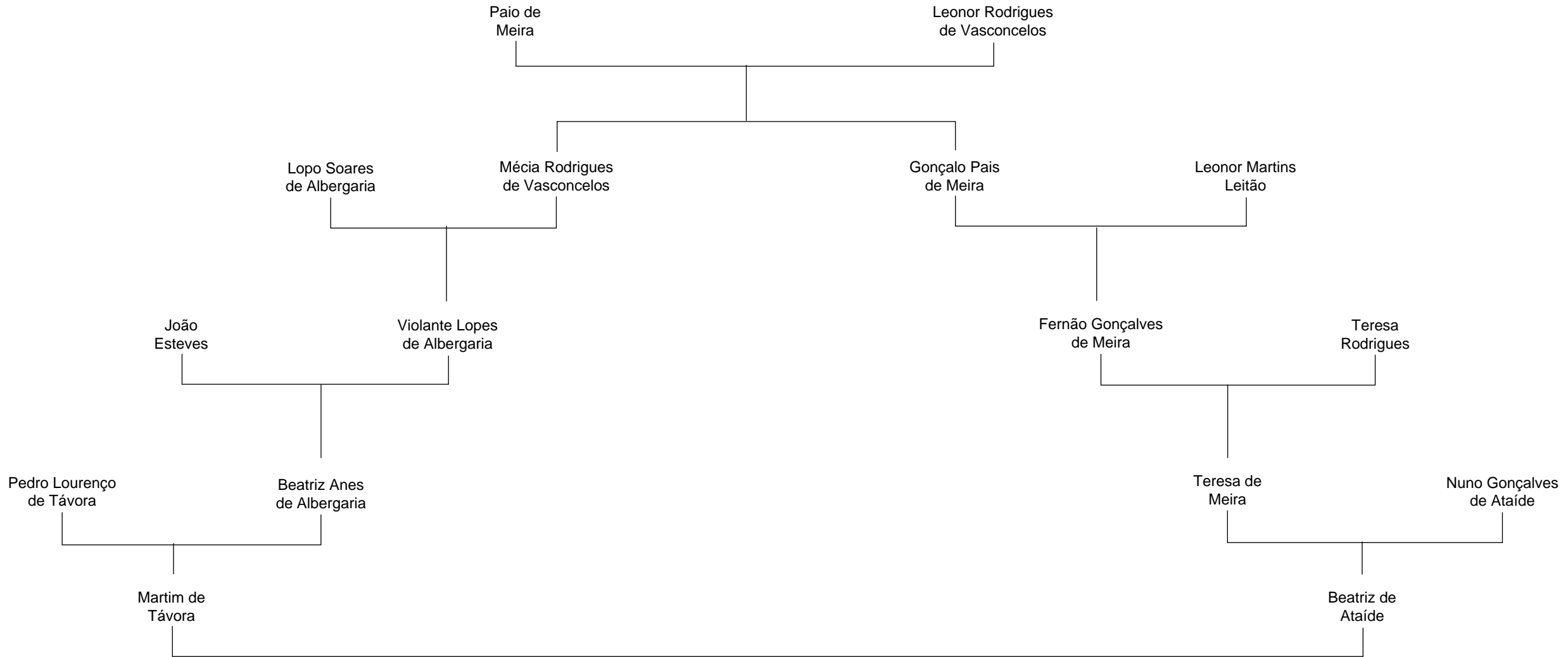

# Casamento n.º 199 – Gonçalo de Ataíde e Isabel de Brito

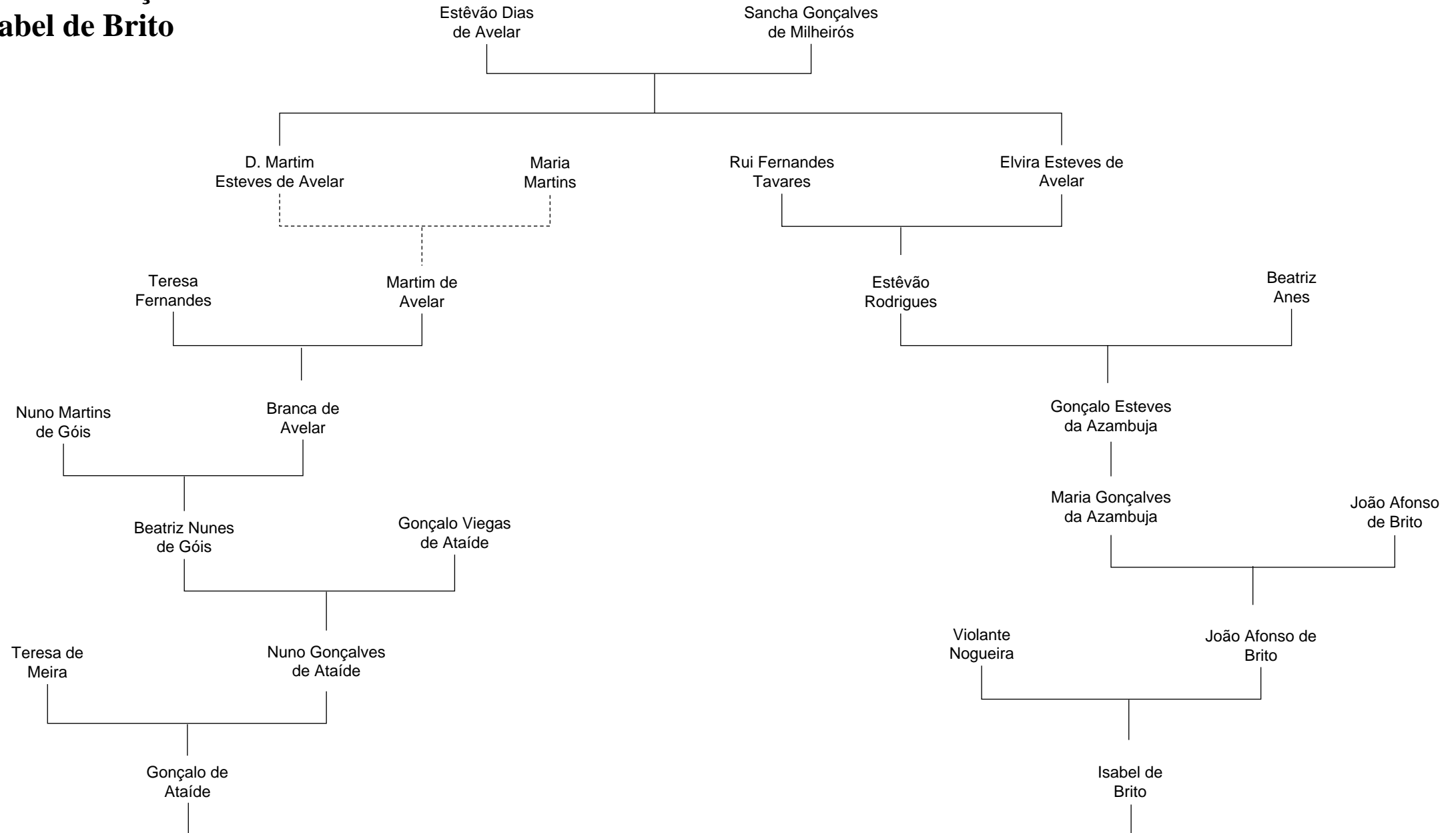





# Casamento n.º 202 – Mécia de Castro e Fernão de Sousa

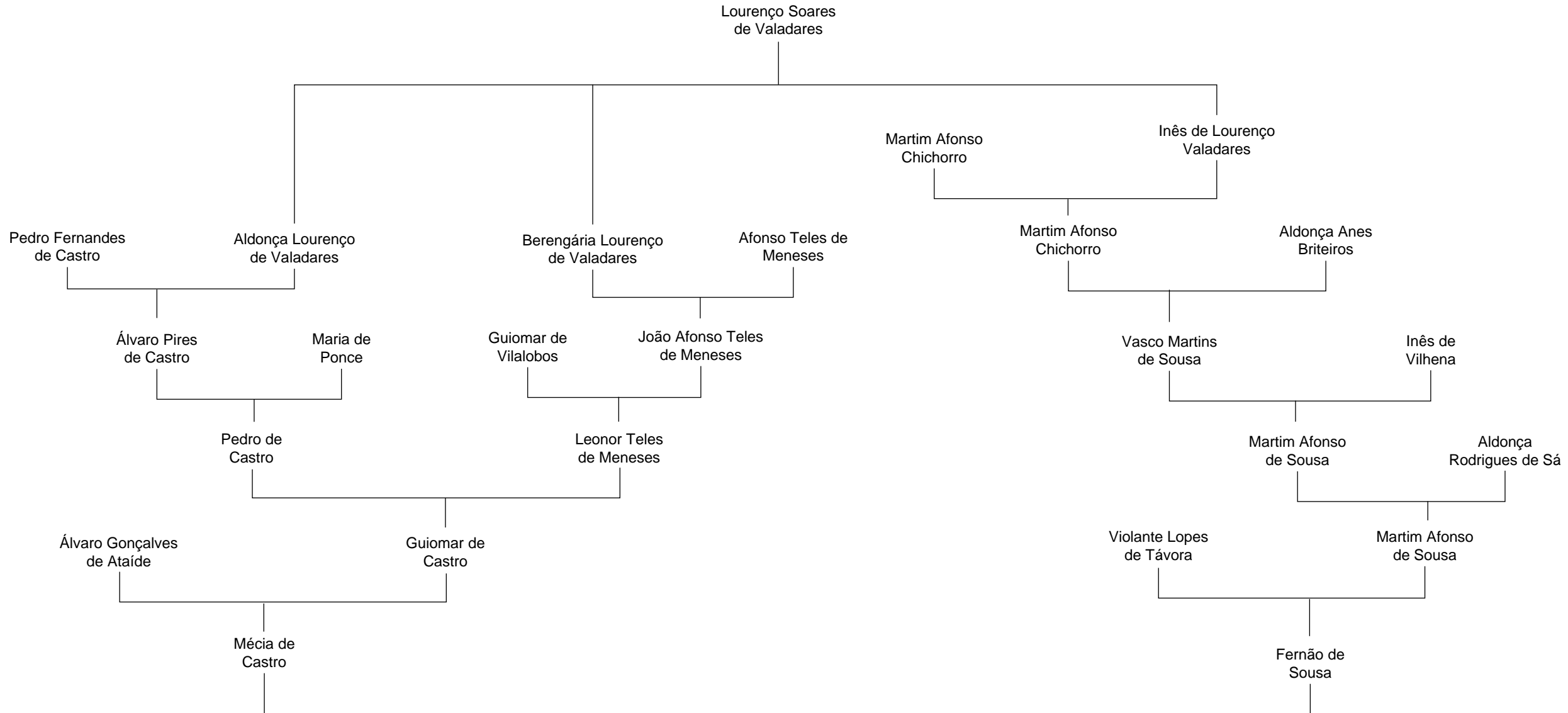

# Casamento n.º 204 – Rui Vasques Pereira e Isabel de Melo

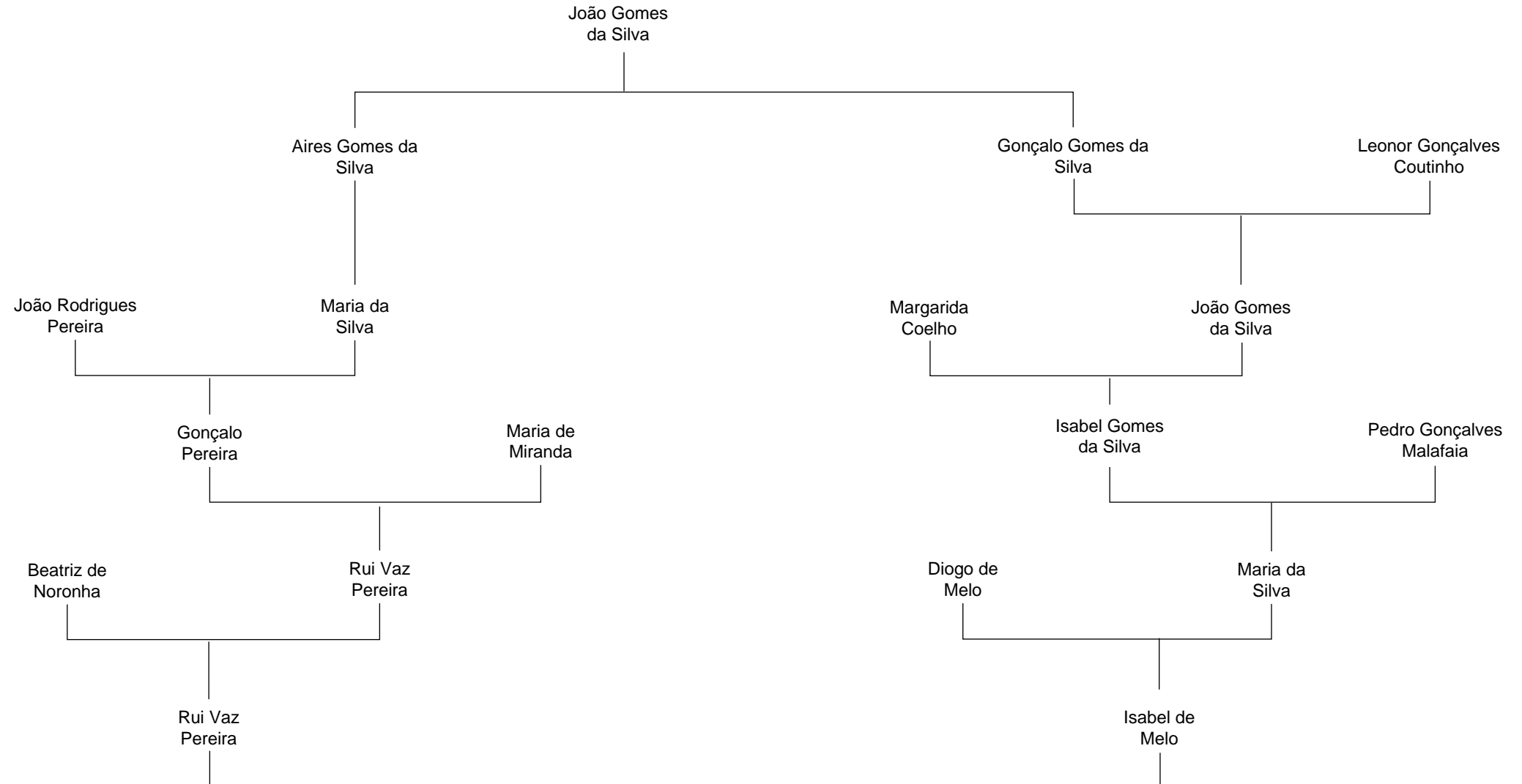

# Casamento n.º 205 – Constança de Noronha e Fernando de Almada

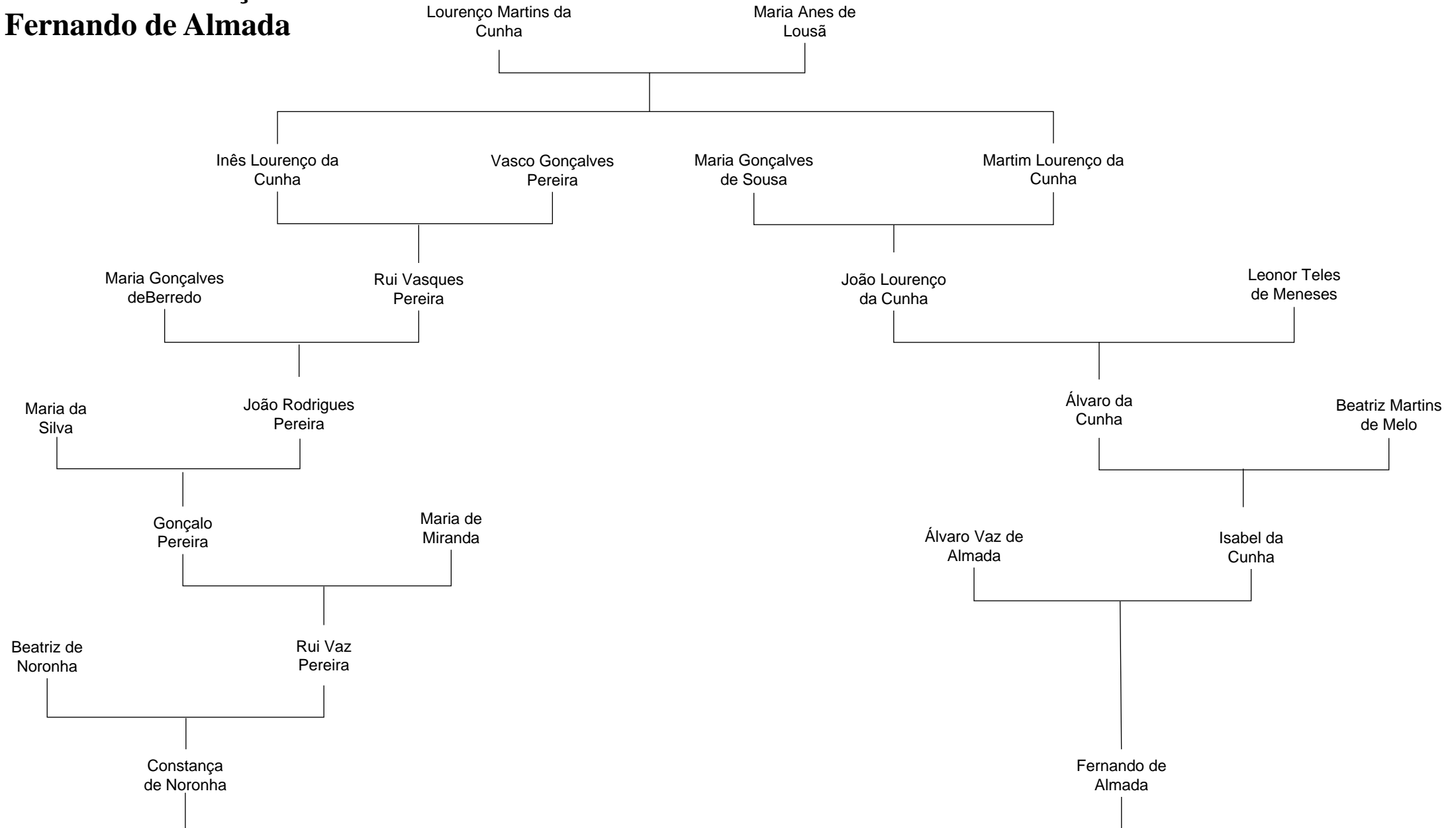

# Casamento n.º 207 – Beatriz de Noronha e Rui Dias de Mendonza

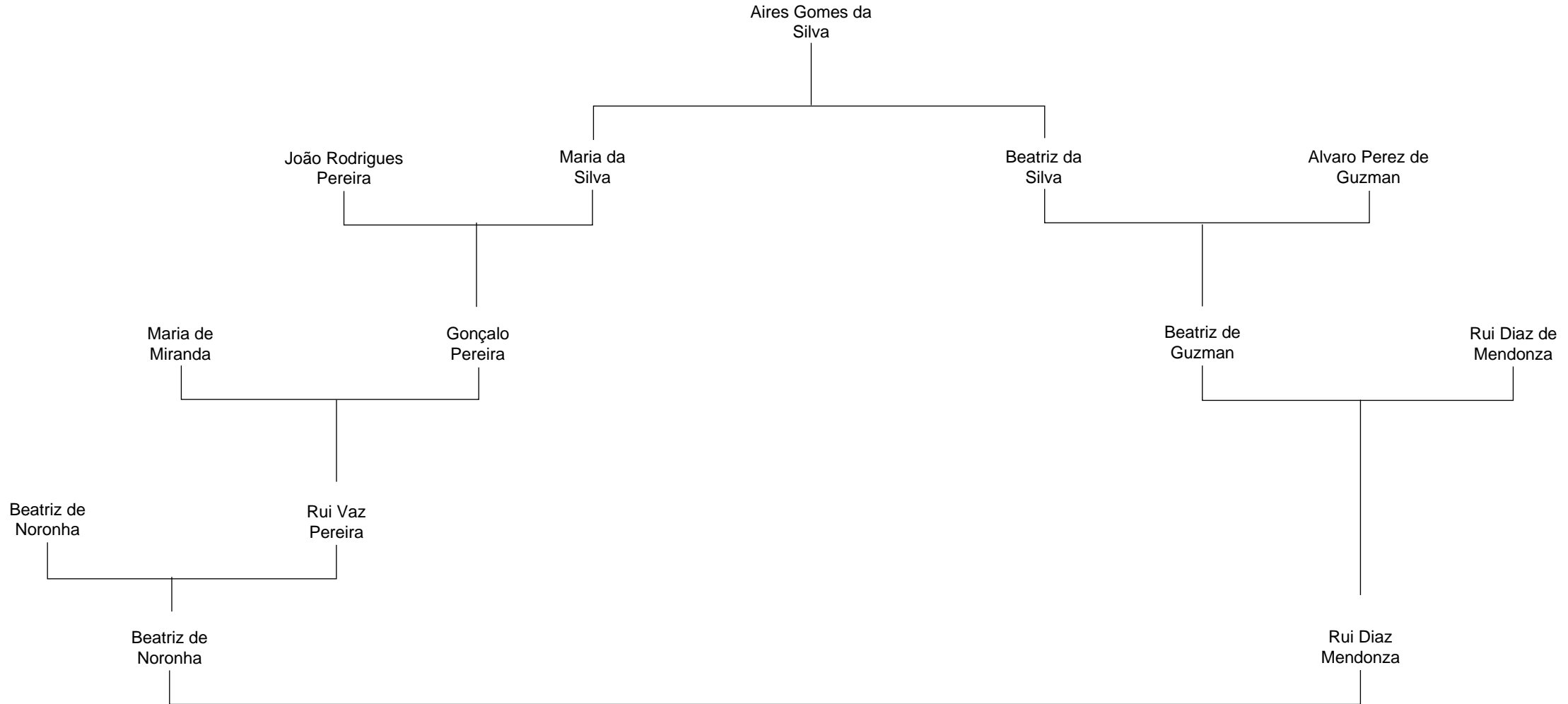

# Casamento n.º 208 – Constança de Vasconcelos e João Fogaça

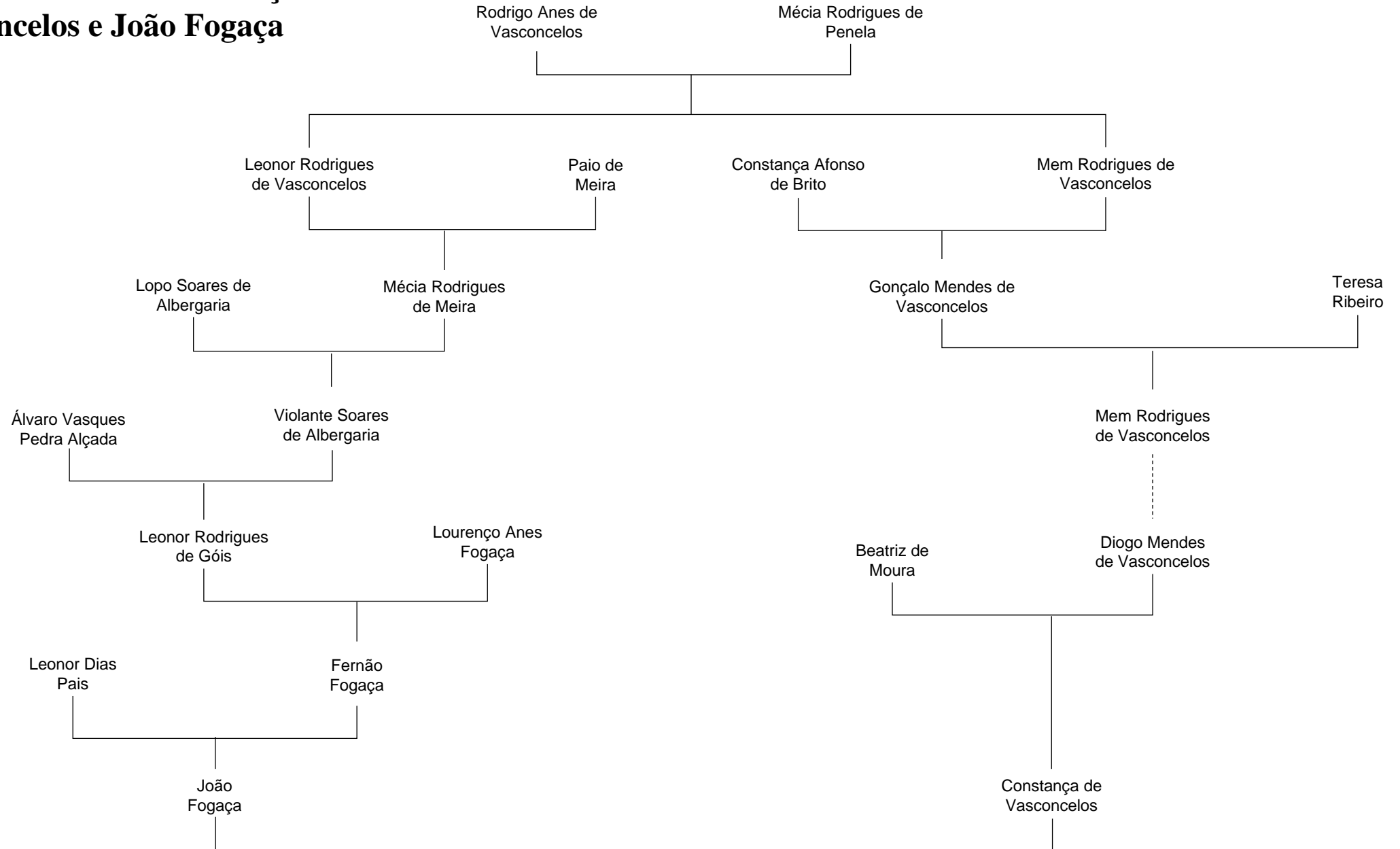

# Casamento n.º 210 – João Rodrigues Ribeiro de Vasconcelos e Branca da Silva

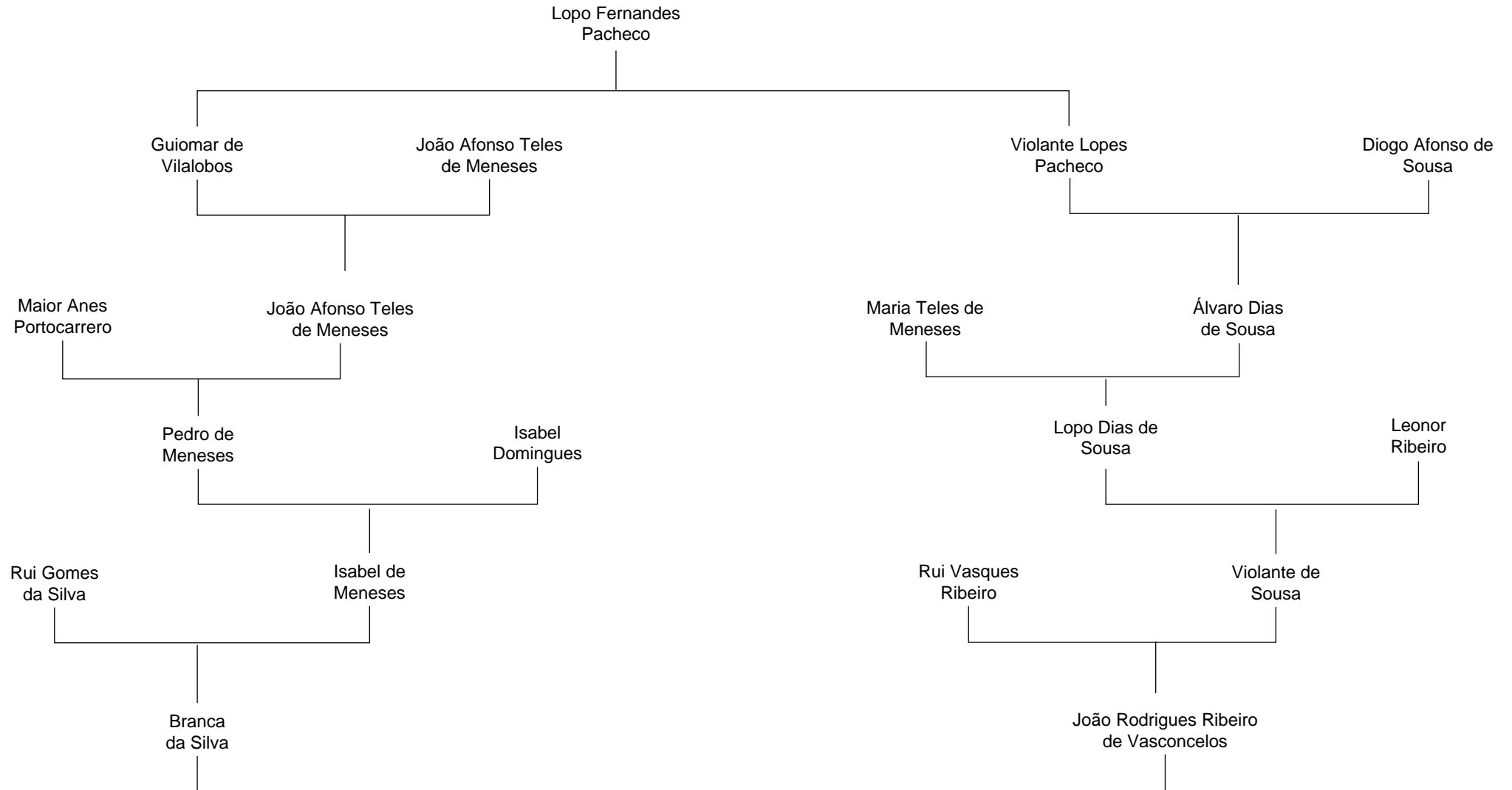

# Casamento n.º 214 – Violante da Silva e Jorge de Aguiar

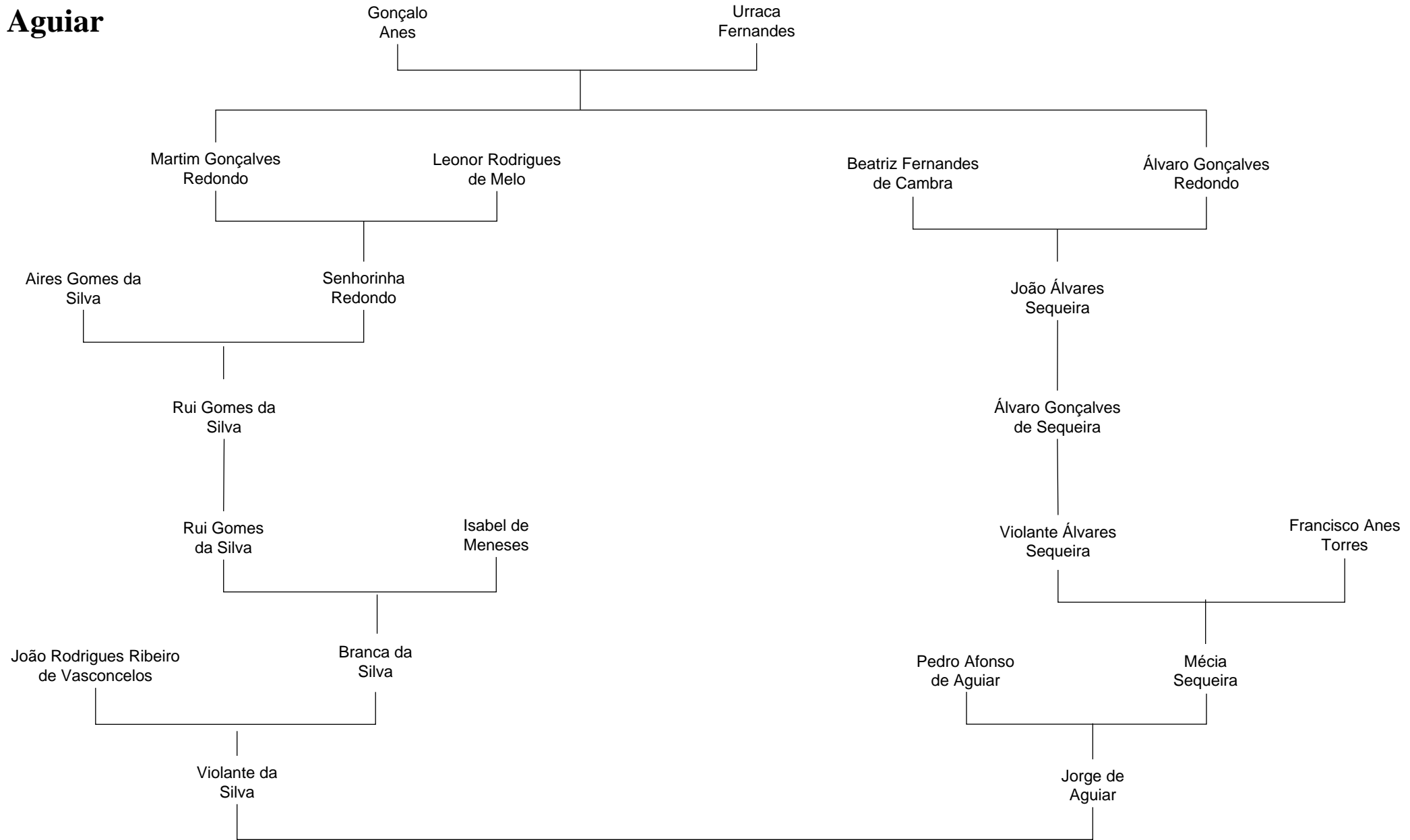

# Casamento n.º 220 – João da Silva e Joana de Meneses

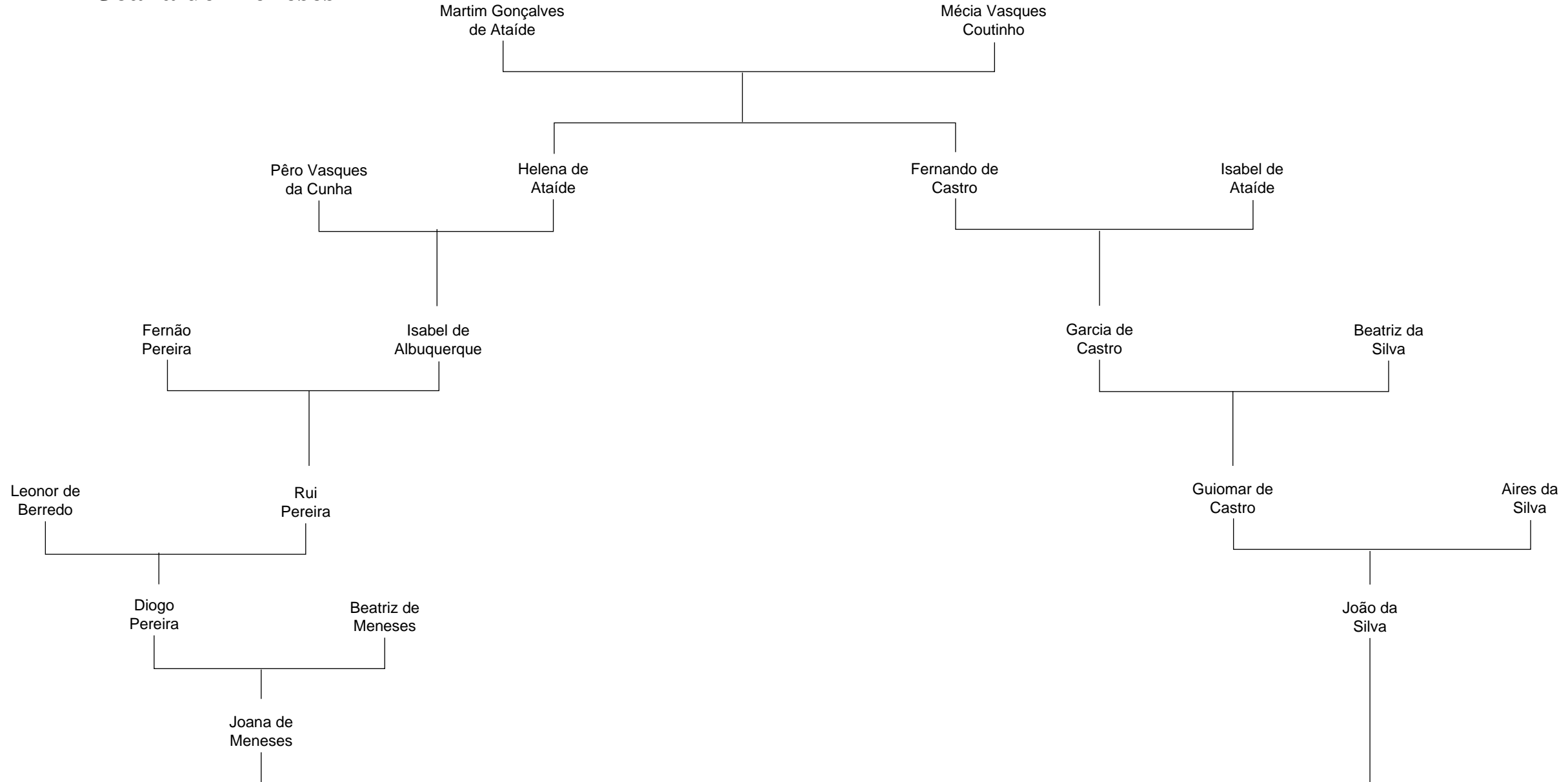



# Casamento n.º 221 – Leonor de Noronha e Luís de Meneses

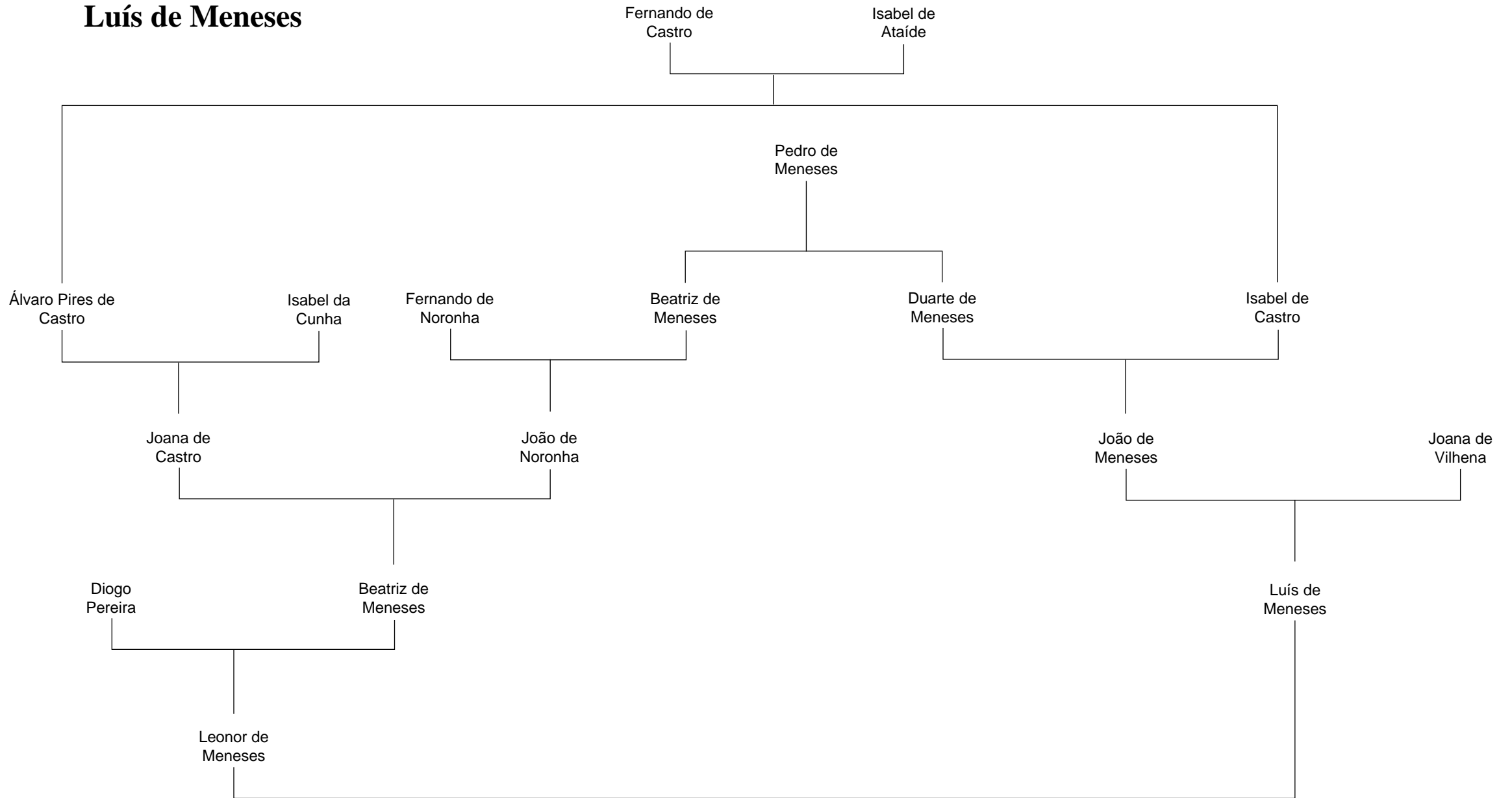

# Casamento n.º 221 – João Pereira e Filipa Henriques

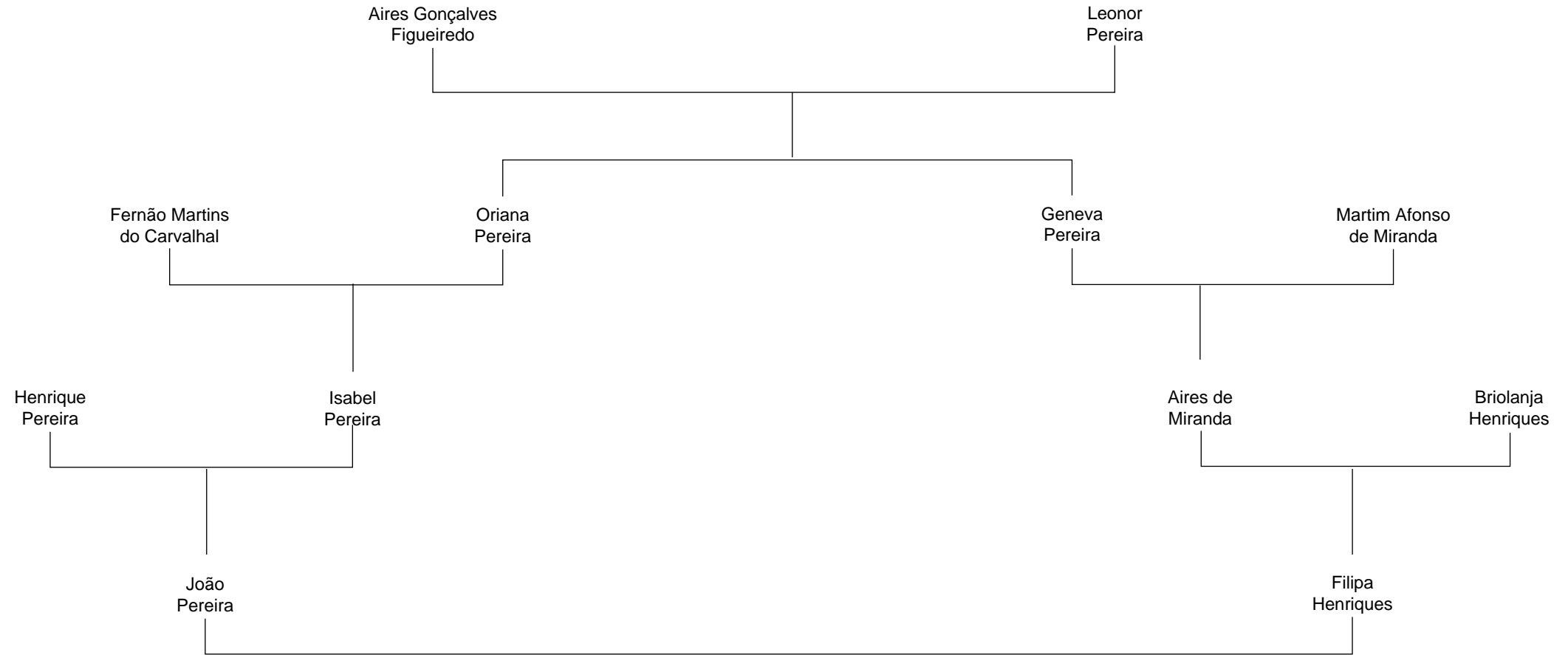

# Casamento n.º 223 – João Rodrigues Pereira e Maria da Silva

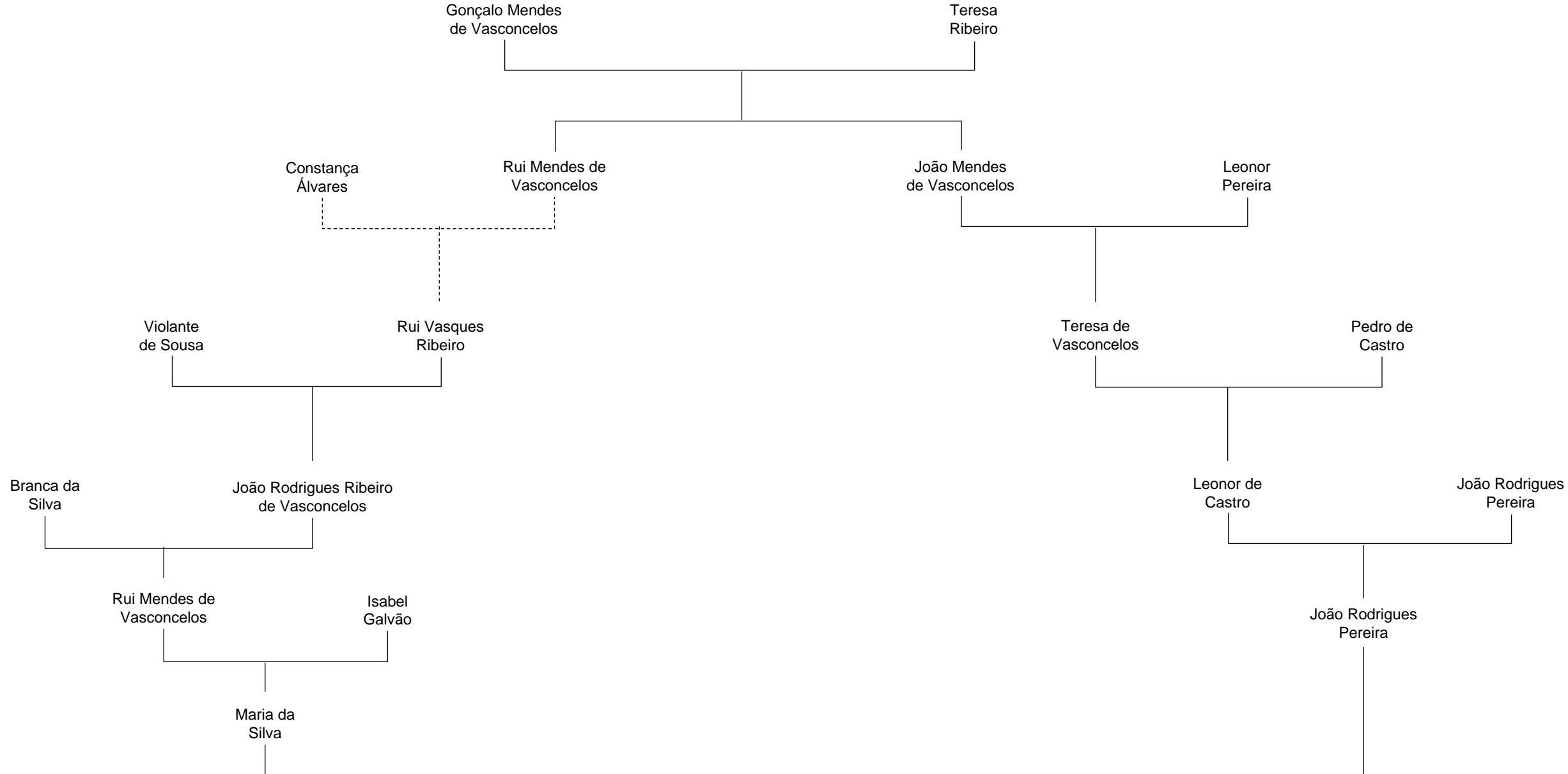

# Casamento n.º 224 – Maria de Ataíde e Afonso de Noronha

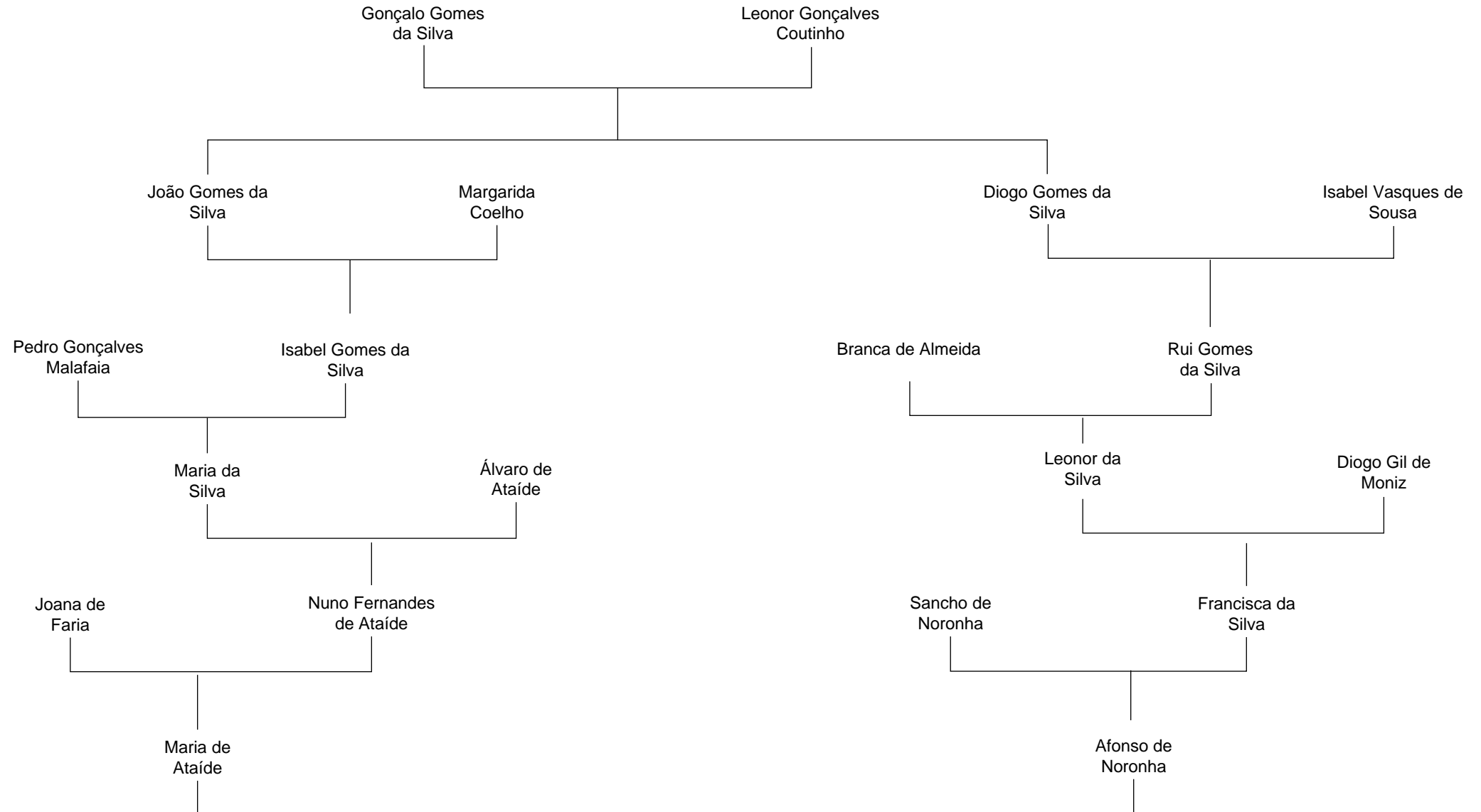

# Casamento n.º 197 – Martim de Távora e Beatriz de Ataíde

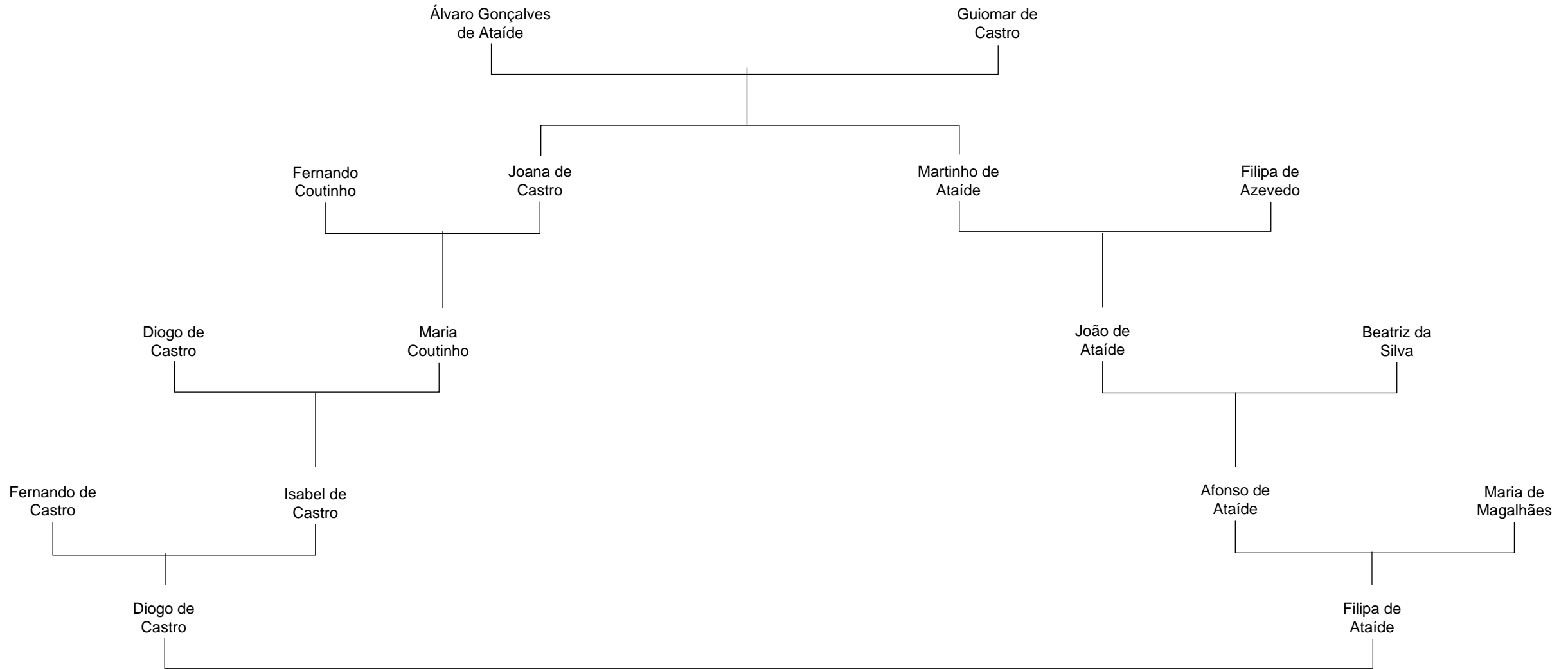

# Casamento n.º 227 – Maria de Vasconcelos e João Freire de Andrade

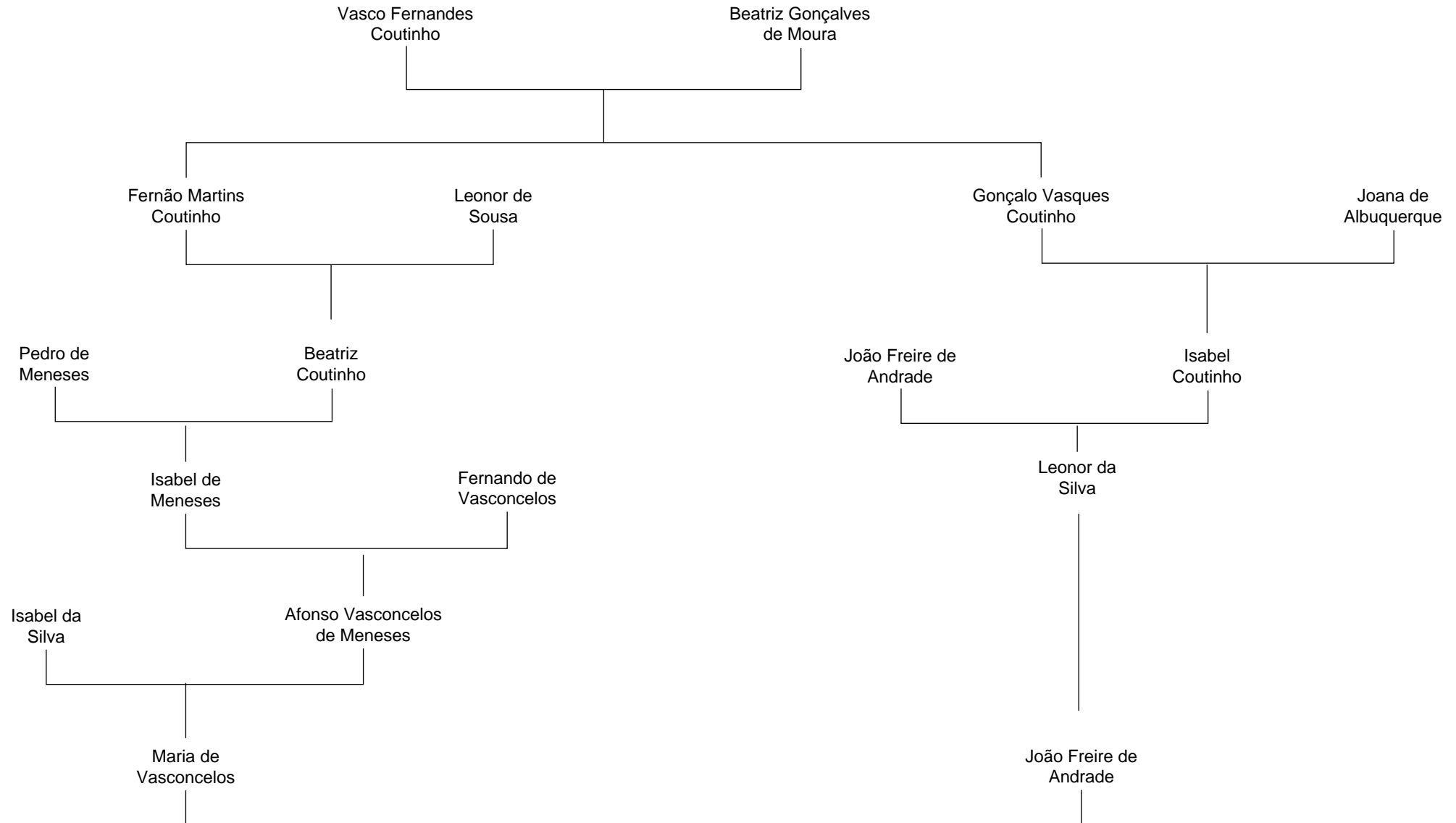

# Casamento n.º 230 – Francisca de Meneses e Francisco de Castelo Branco

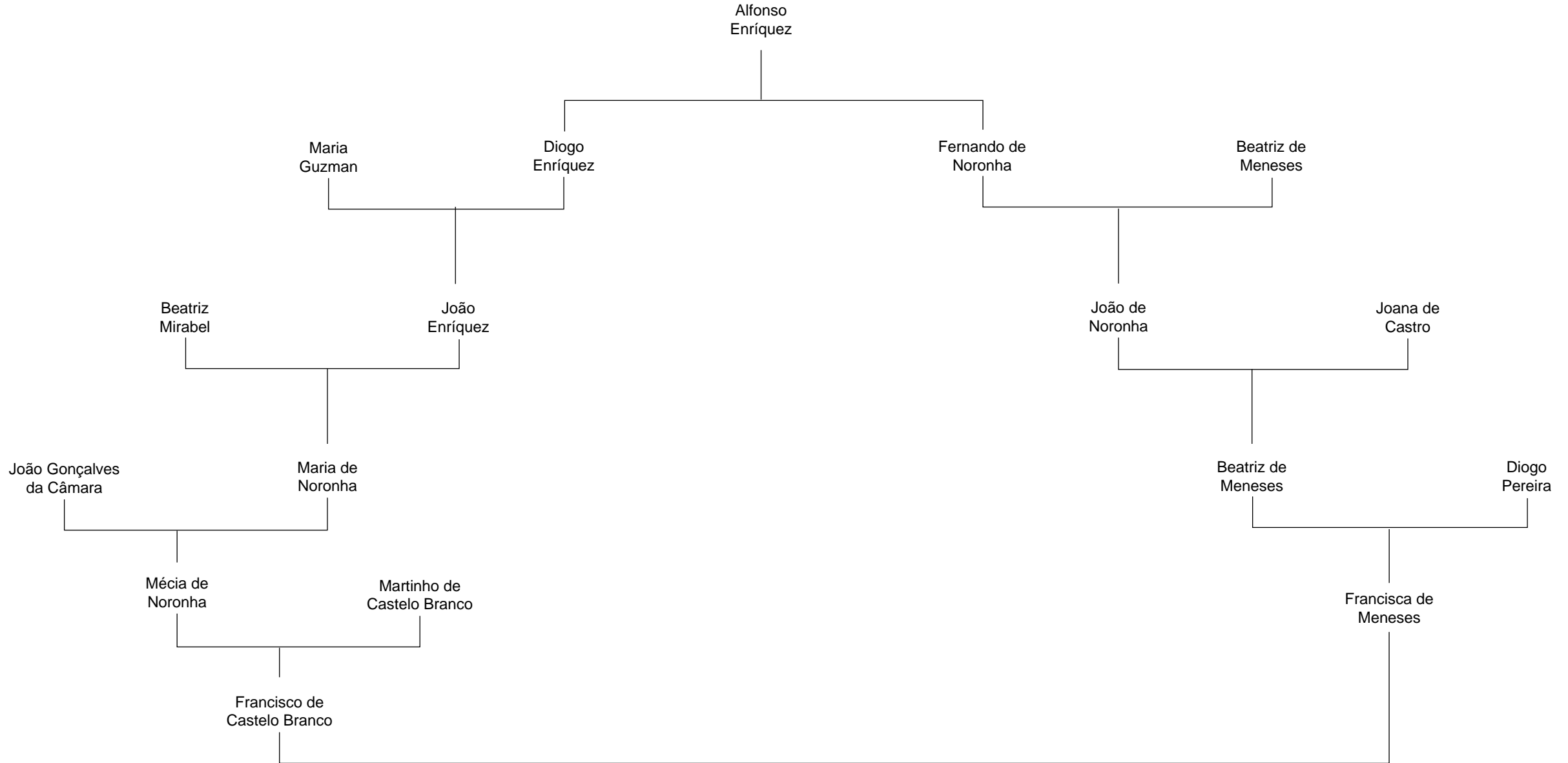

# Casamento n.º 232 – Francisco Pereira e Francisca da Guerra

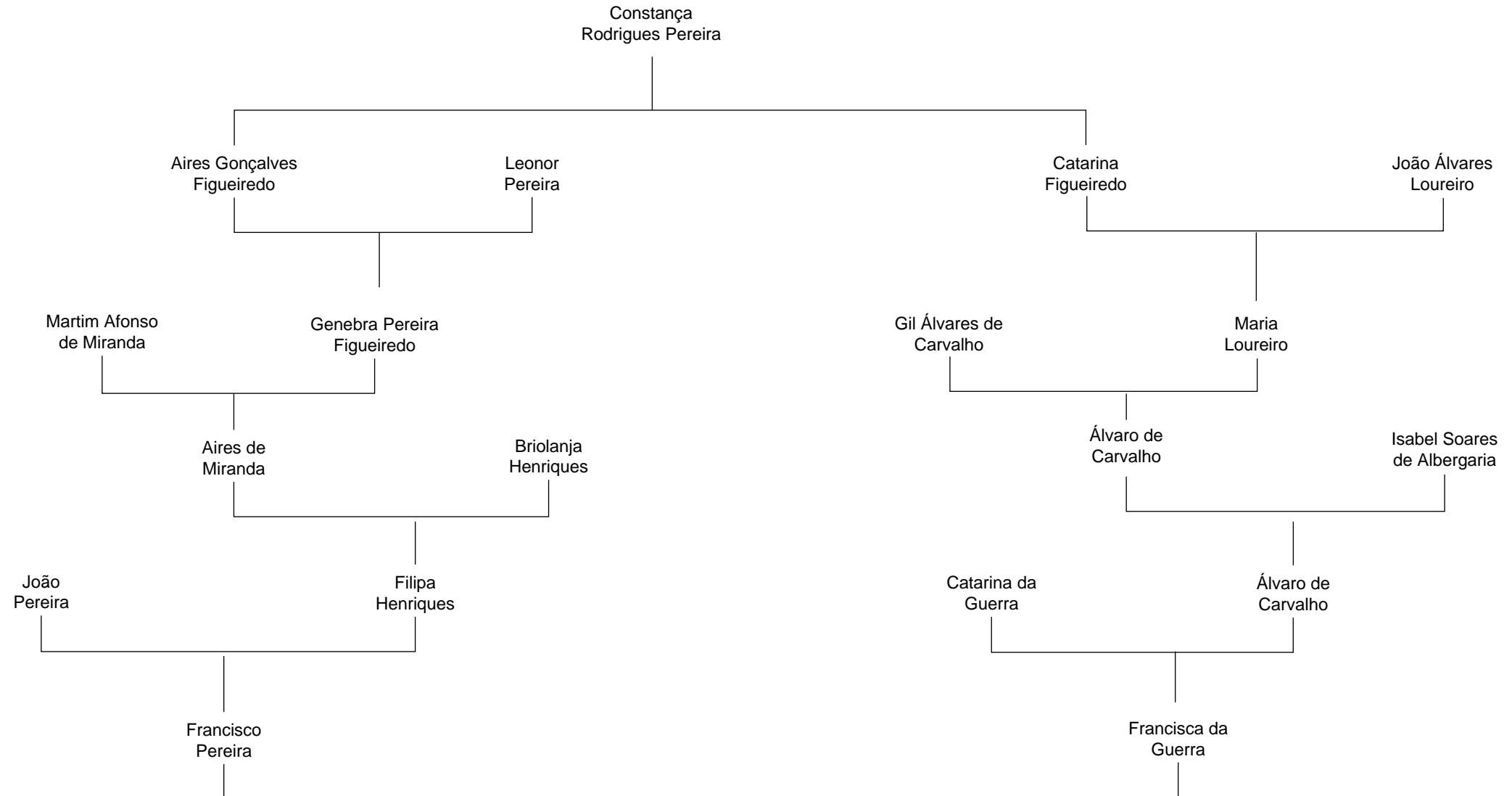



# Casamento n.º 234 – Francisco Pereira e Bernarda Coutinho

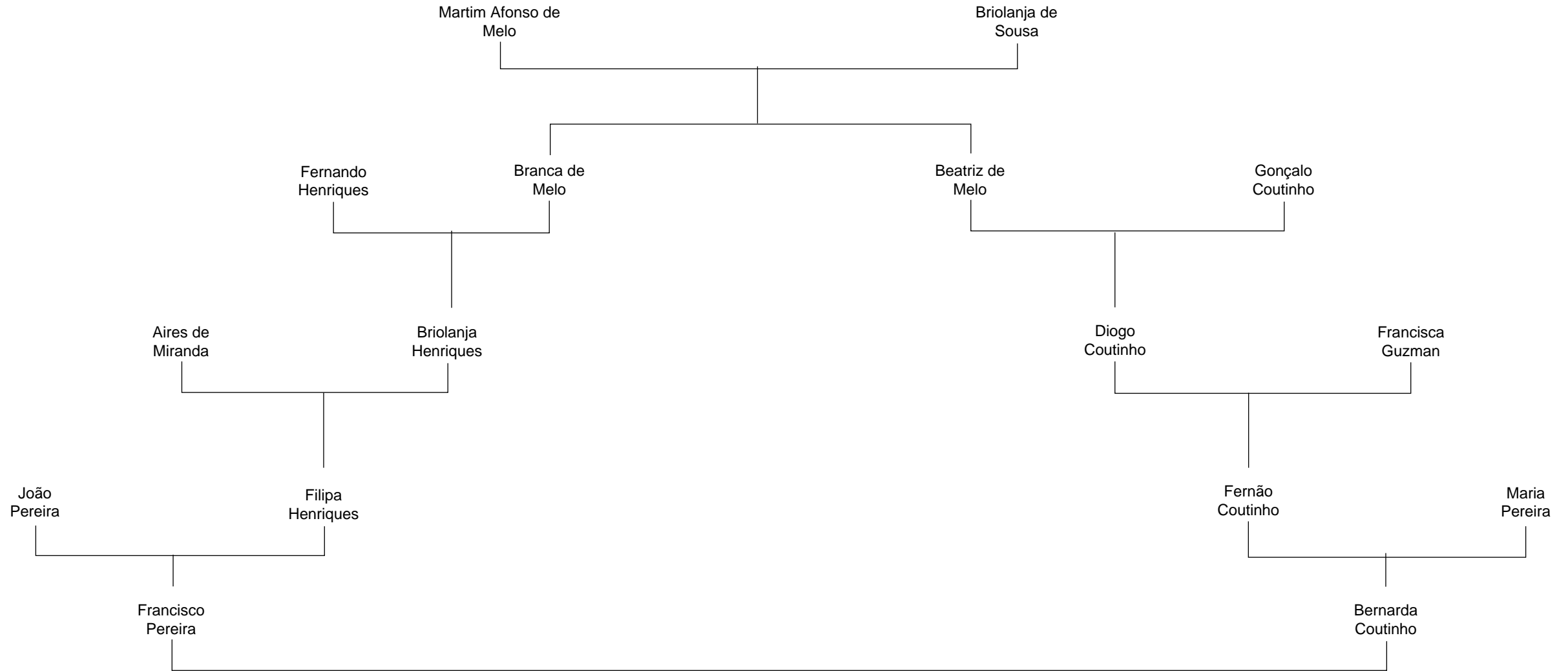

# Casamento n.º 238 – Maria de Castro e Francisco de Castelo Branco

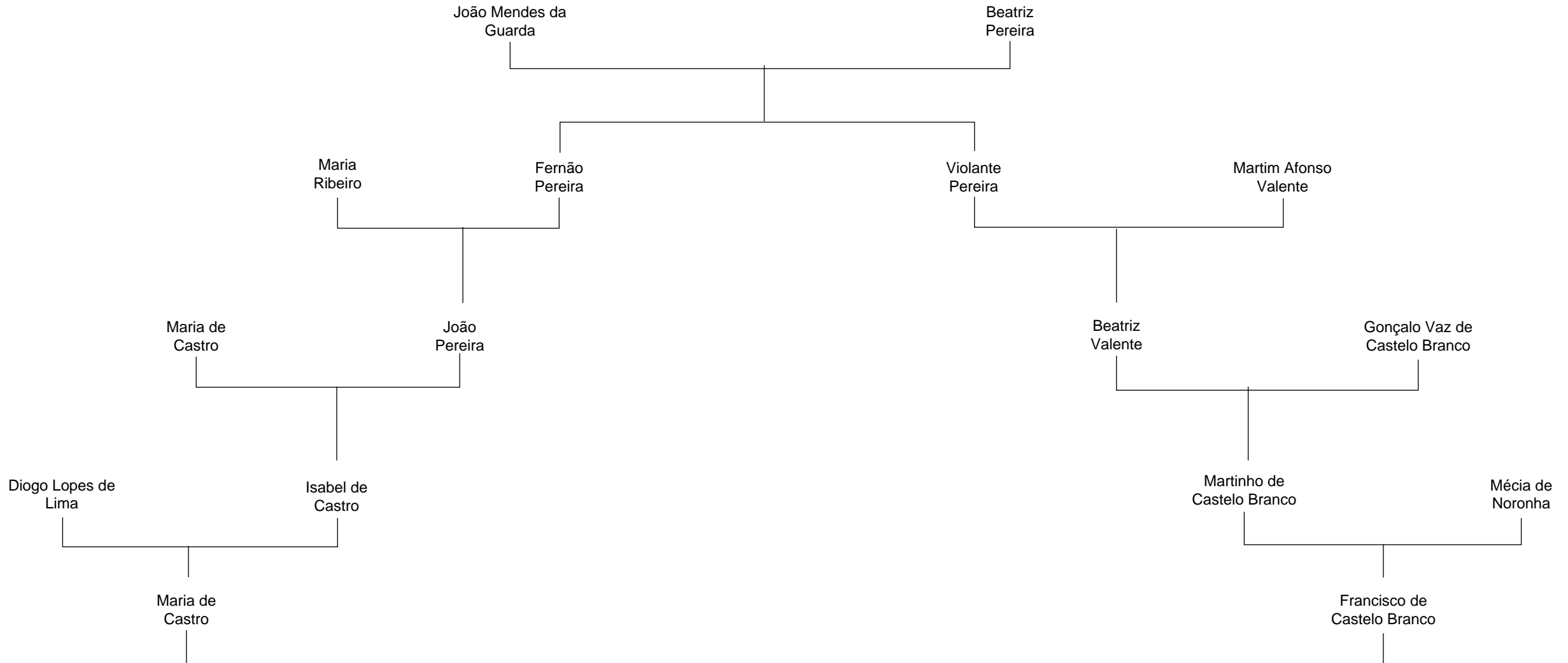

# Casamento n.º 240 – Jorge de Albuquerque e Ana Henriques

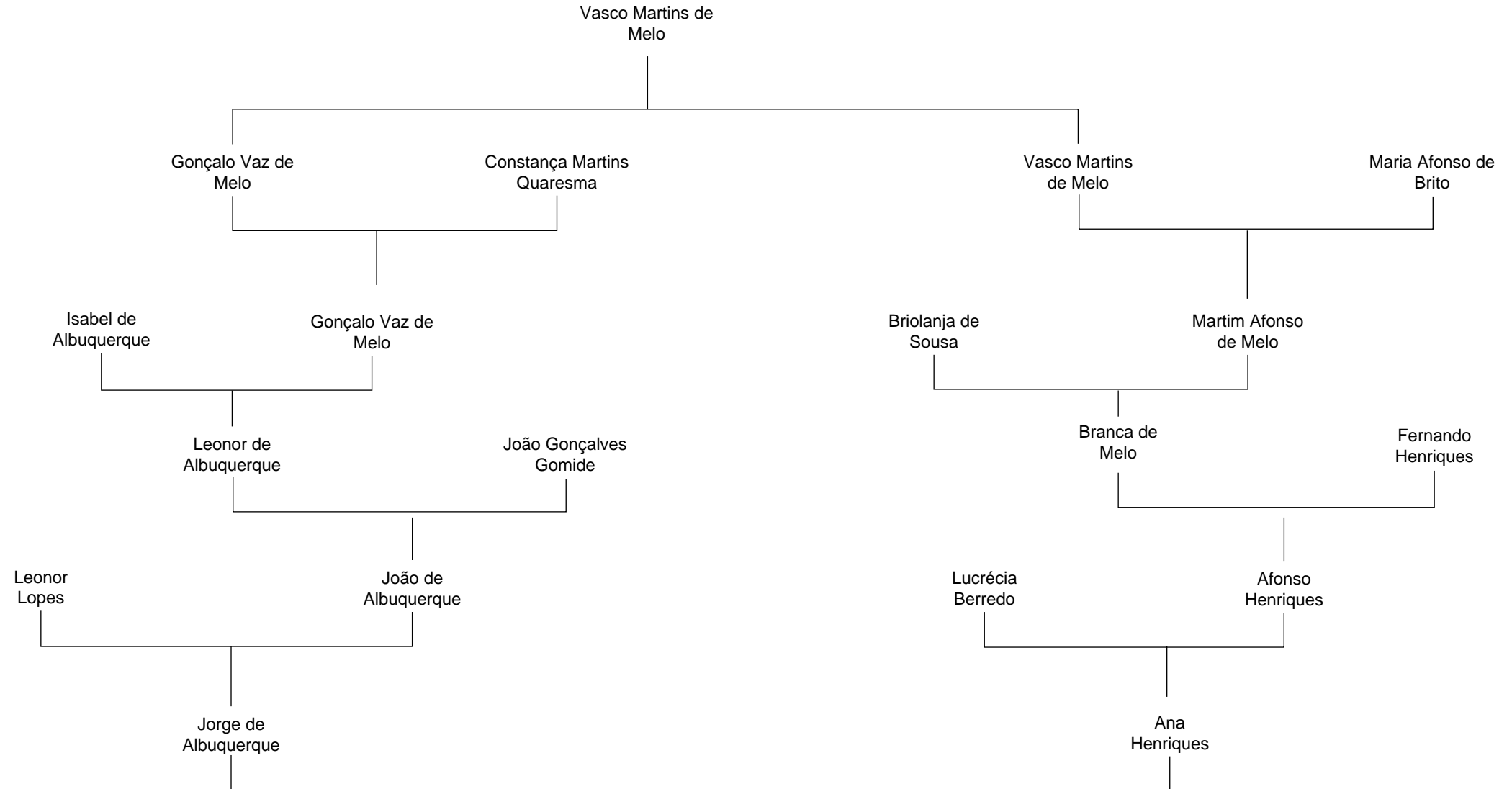

# Casamento n.º 243 – António de Ataíde e Joana de Távora

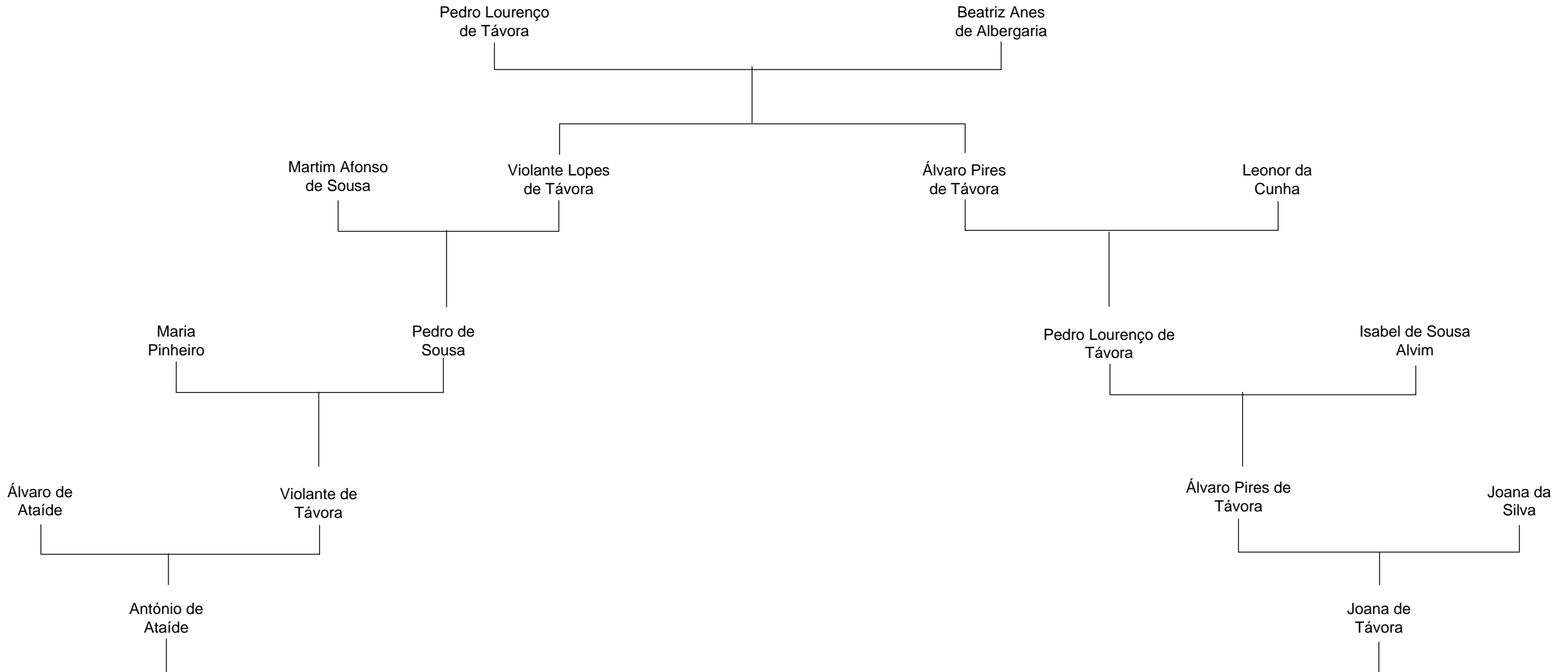

# Casamento n.º 244 – Inês de Sotomayor e Lopo Gomes de Abreu

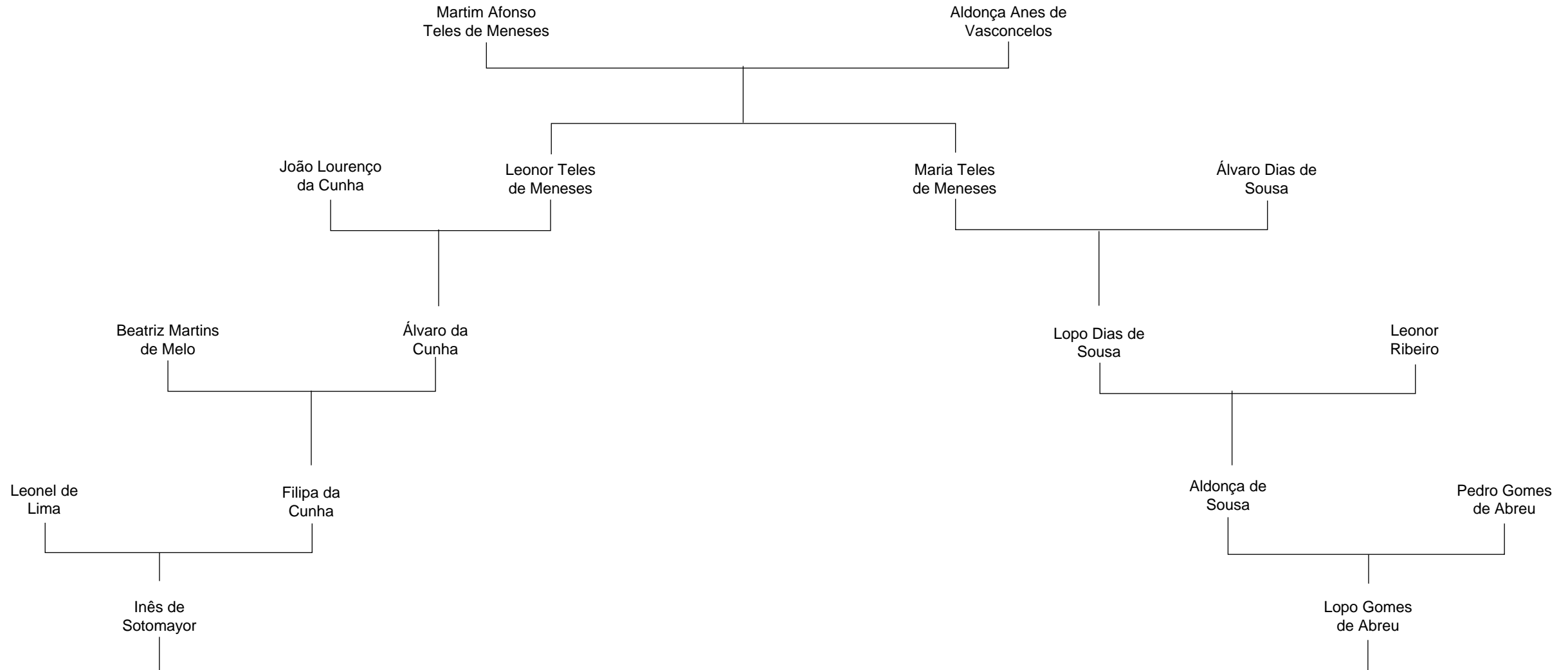

# Casamento n.º 244 – Inês de Sotomayor e Fernão de Sousa

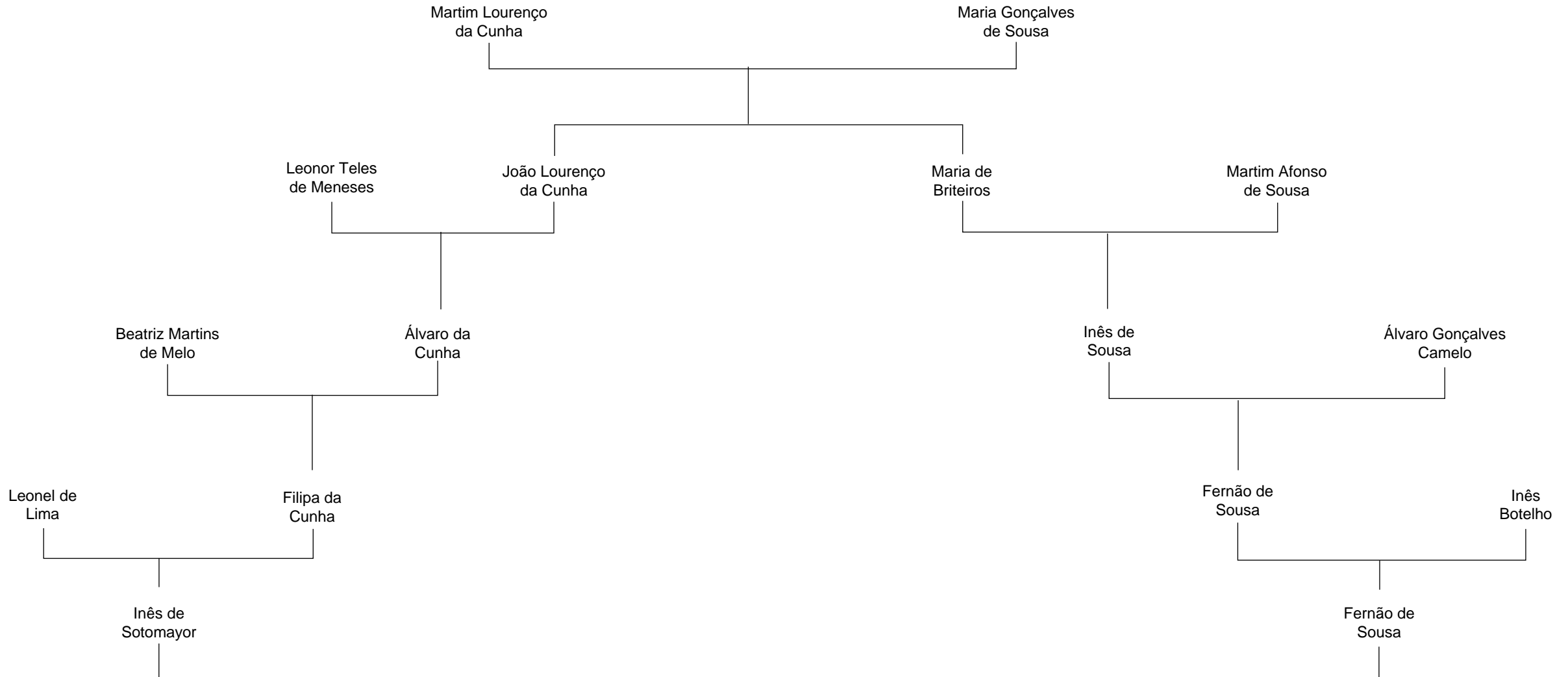

# Casamento n.º 250 – Margarida de Castro e Manuel Teles de Meneses

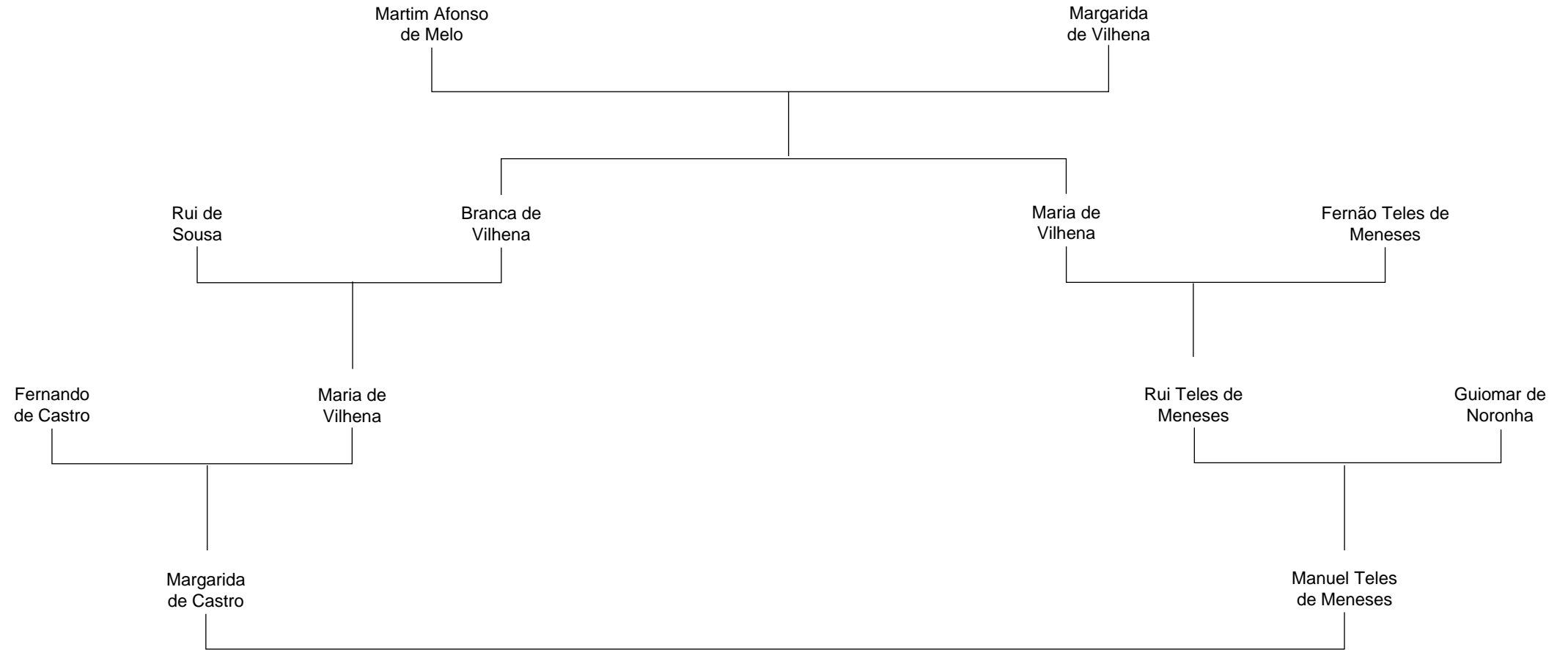

# Casamento n.º 251 – Beatriz Pereira e Martim Vasques de Resende

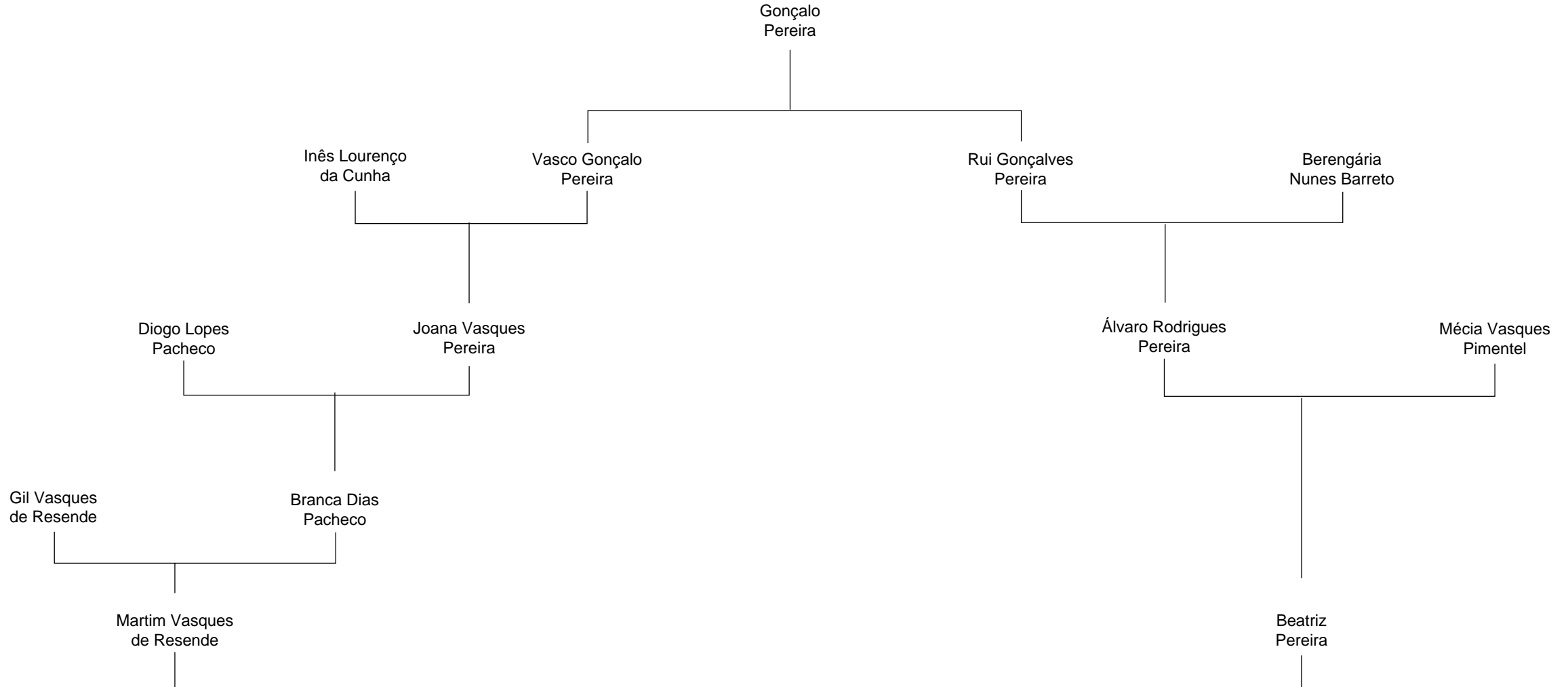



# III – Esquemas de alianças na afinidade

### **Notas explicativas:**

- Os esquemas são apresentados por ordem de tipologias, partindo dos casos mais simples (casamentos entre pares de irmãos) até aos esquemas mais complexos, seguindo a ordem de exposição da tabela onde são descritos os casos.
- Detetar casos de renovações de alianças na afinidade faz-se a partir de um amplo trabalho de reconstituição genealógica. Quanto mais se alarga o inquérito, mais casos aparecem. Portanto, e contrariamente ao caso da consanguinidade, este corpus não se fixará apenas nos grupos linhagísticos que elegemos para um estudo aprofundado. Optamos portanto por aqui inserir todos os casos que encontrámos, que abarcam a consanguinidade e afinidade do grupo de base.

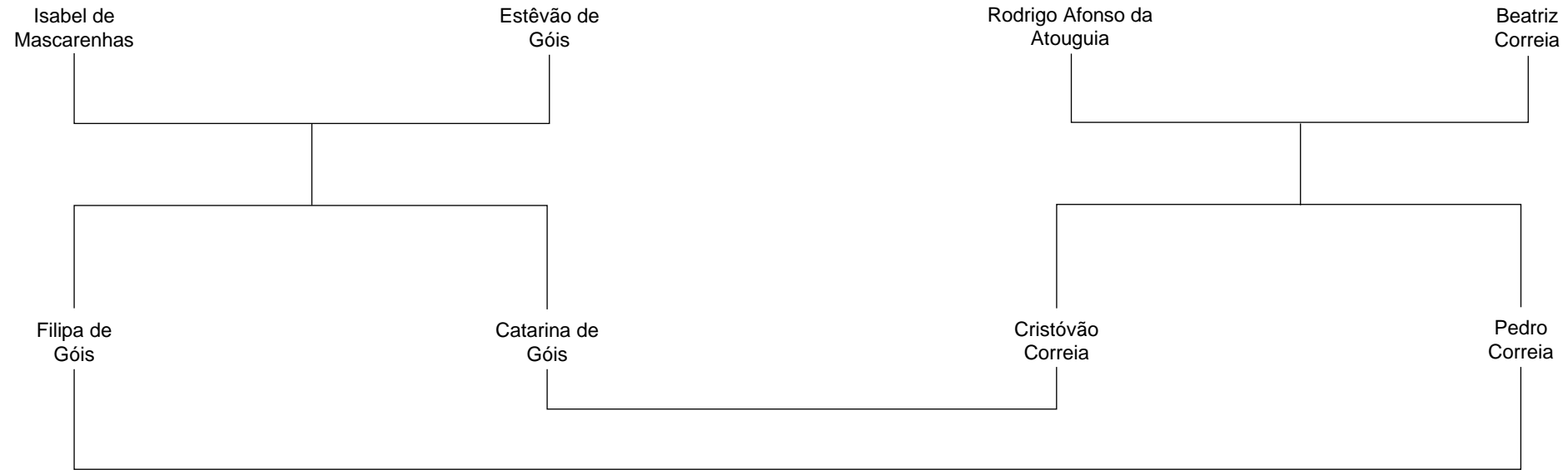

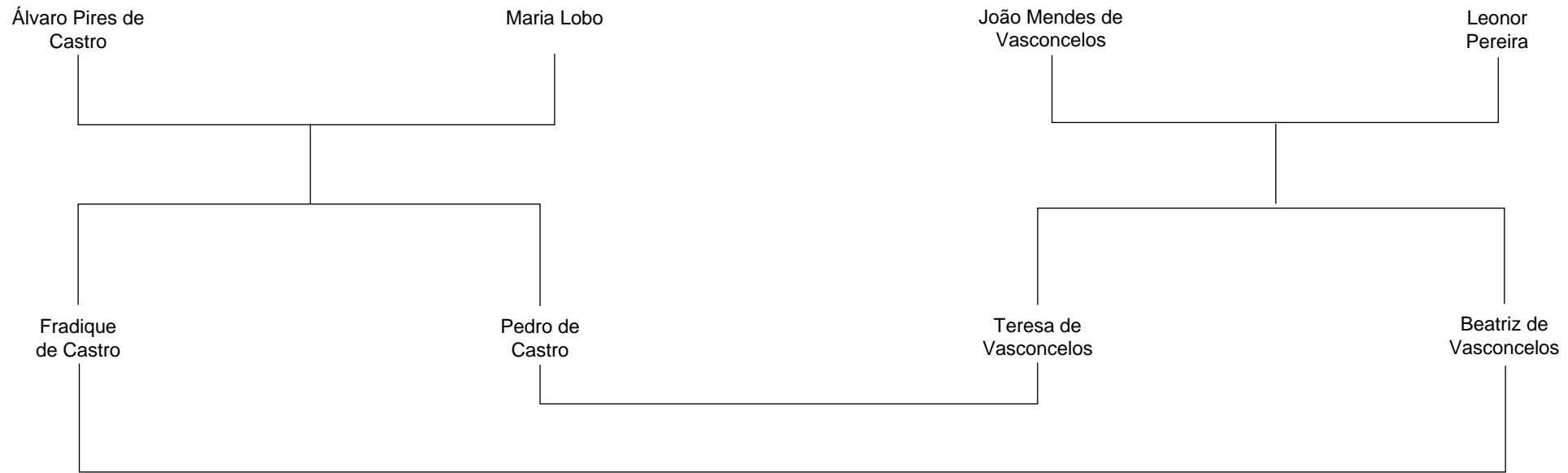

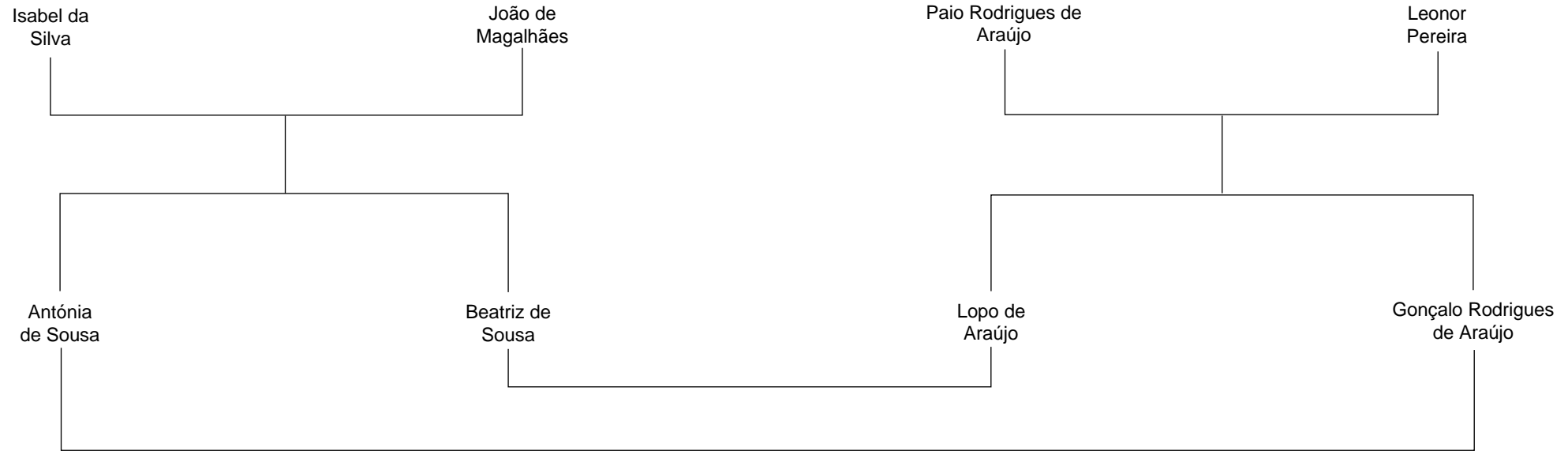

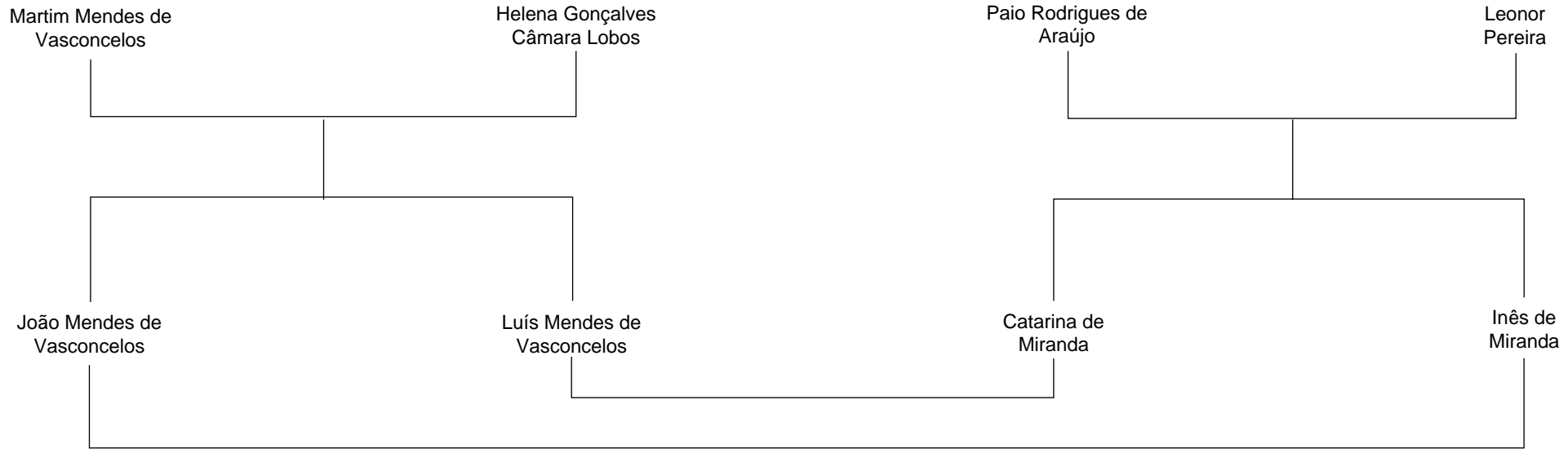

# Tipologia n.º 1 + 14 | Caso n.º 126

Miguel AGUIAR, *Aristocracia, parentesco e reprodução social em Portugal no final da Idade Média*

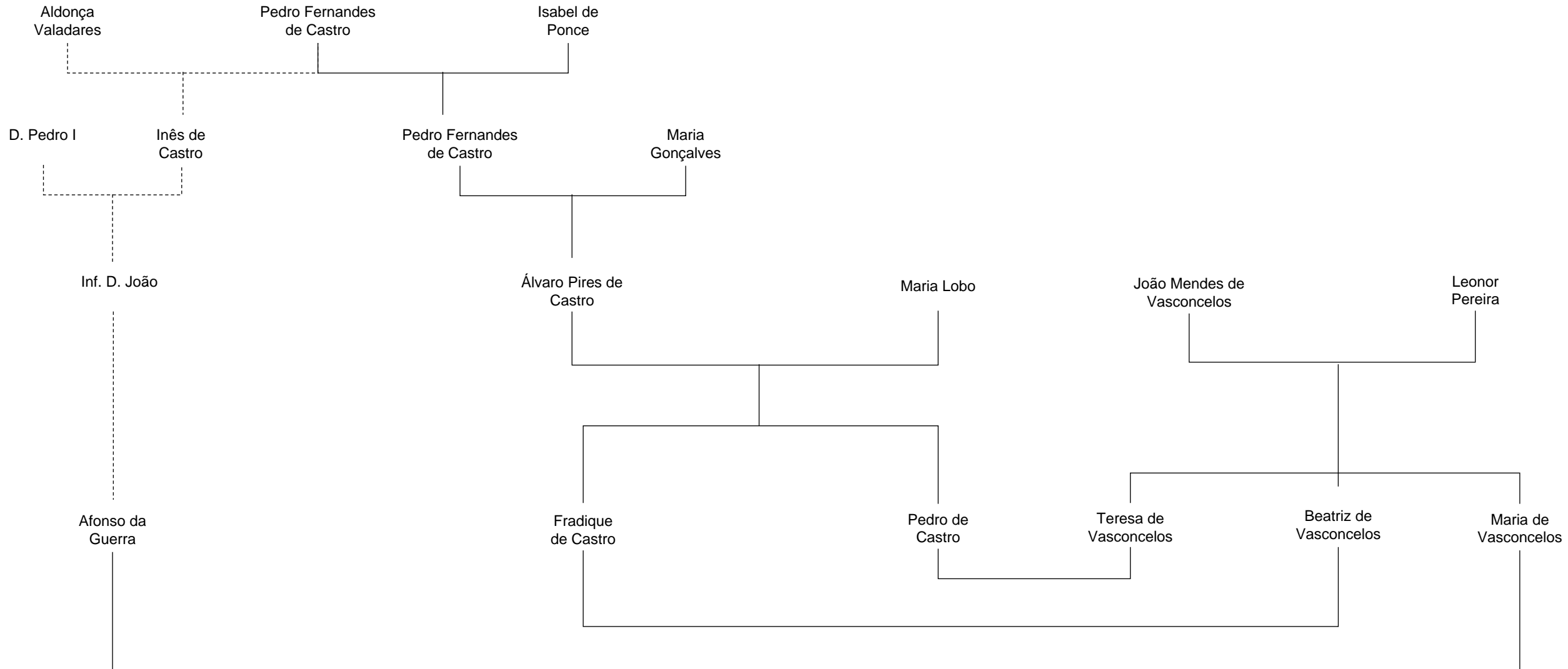

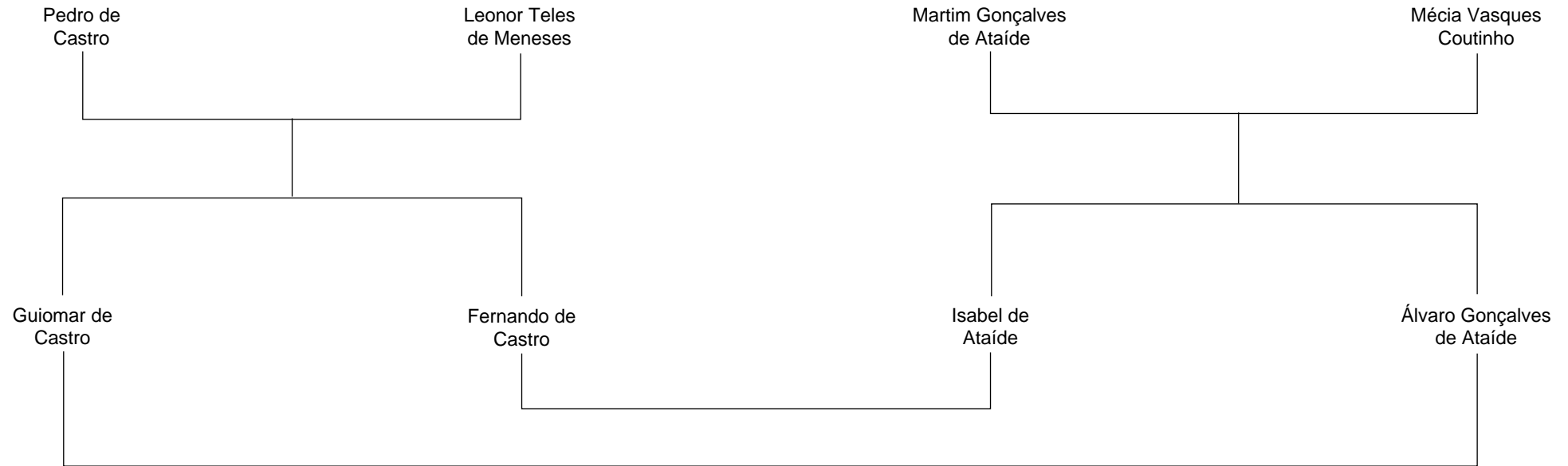



## Tipologia n.º 2 | Caso n.º 2

Miguel AGUIAR, *Aristocracia, parentesco e reprodução social em Portugal no final da Idade Média*

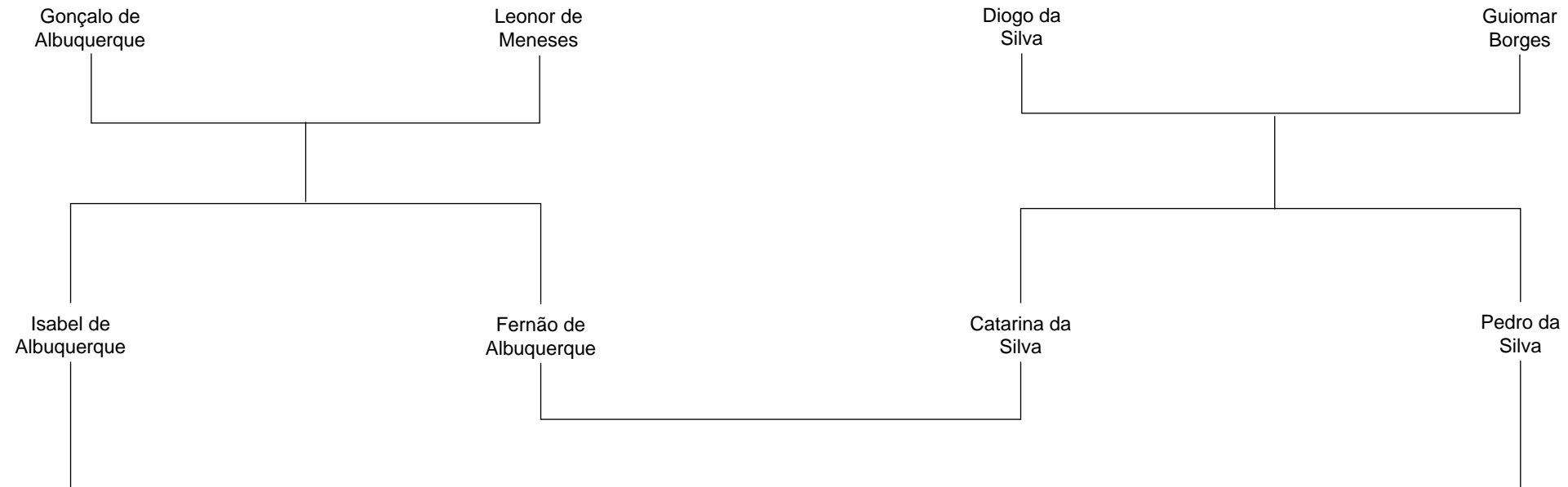

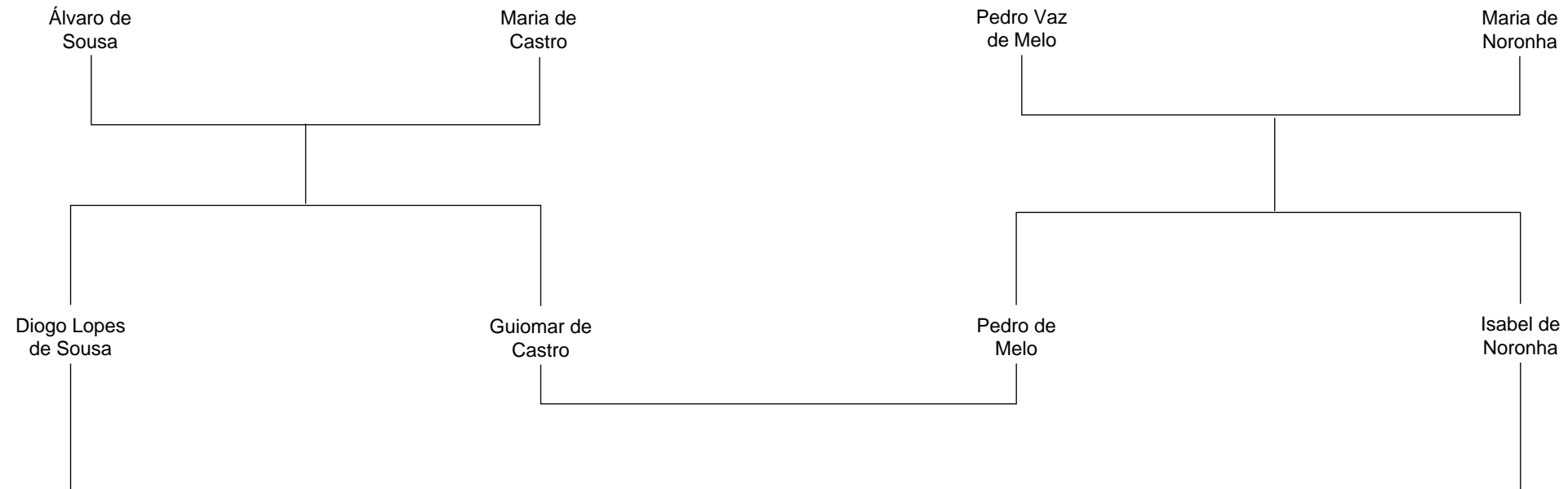

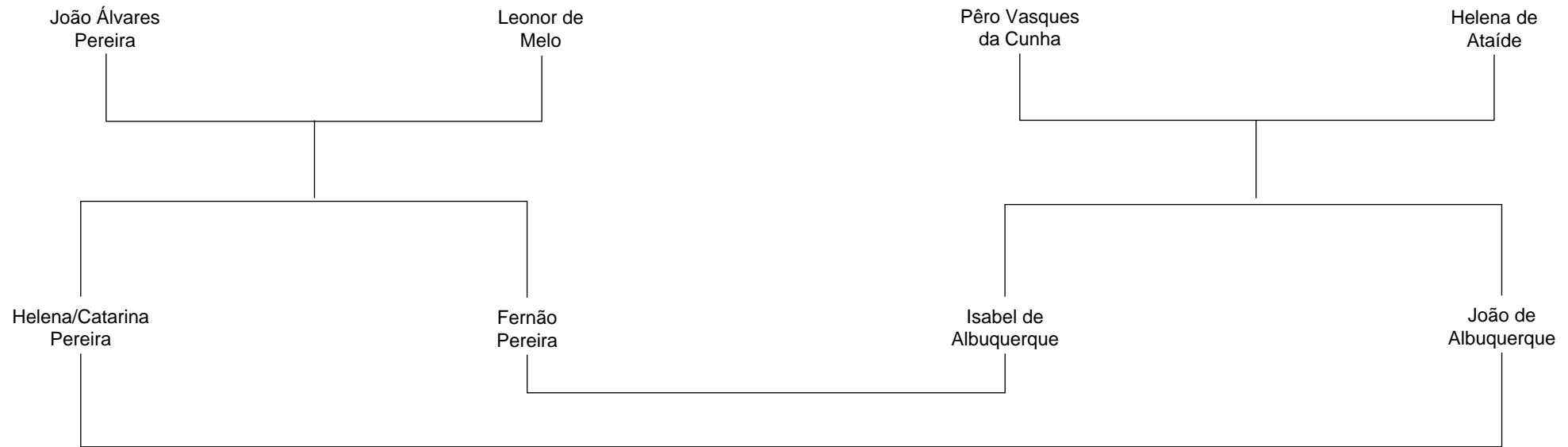

# Tipologia n.º 2 | Caso n.º 13



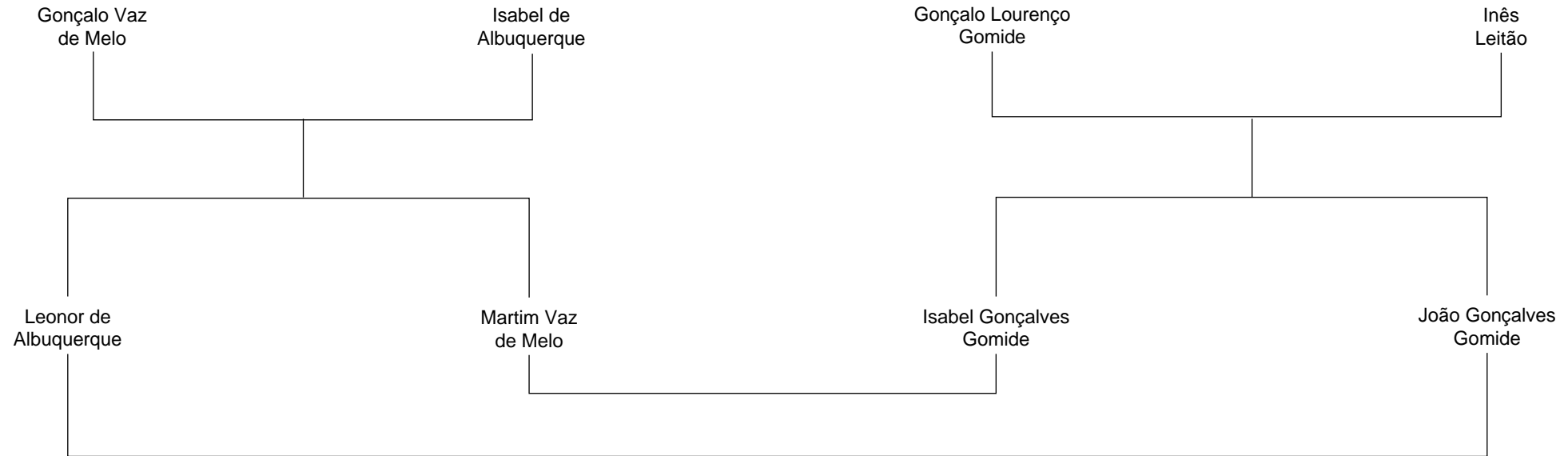

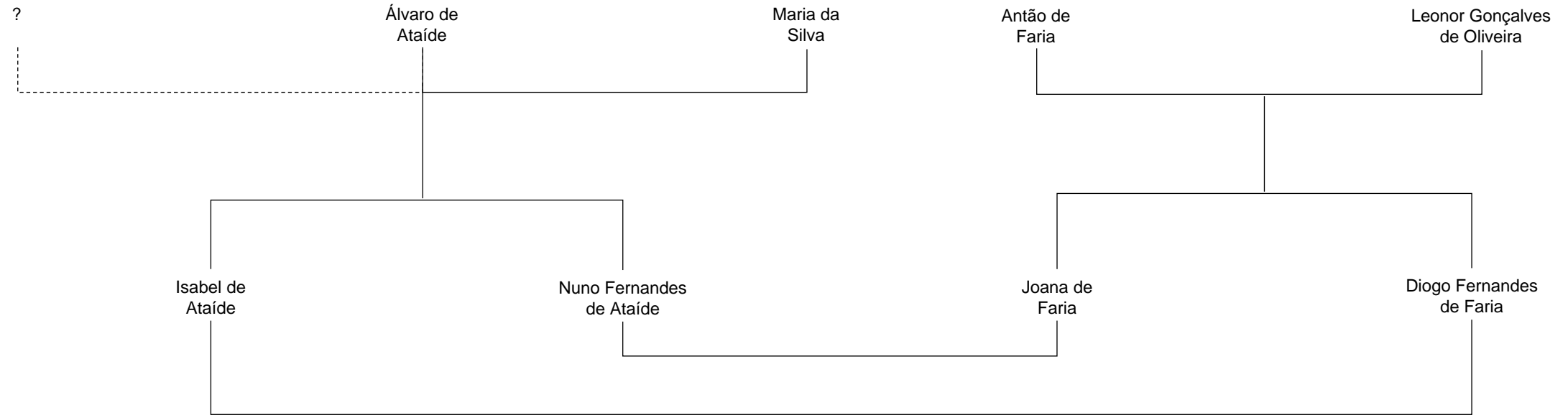

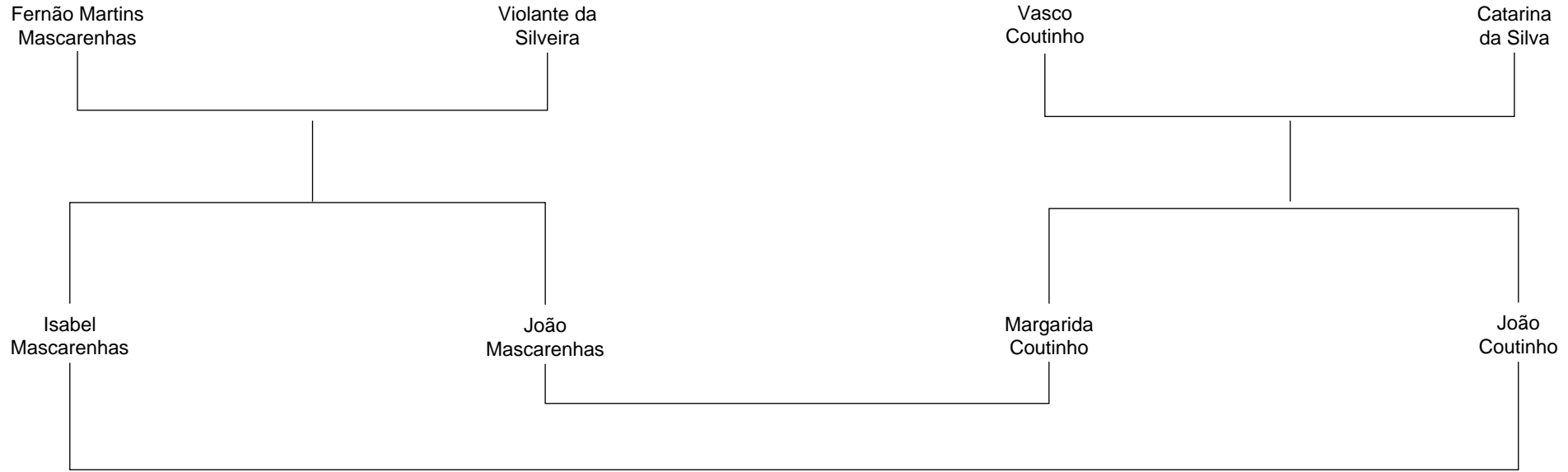

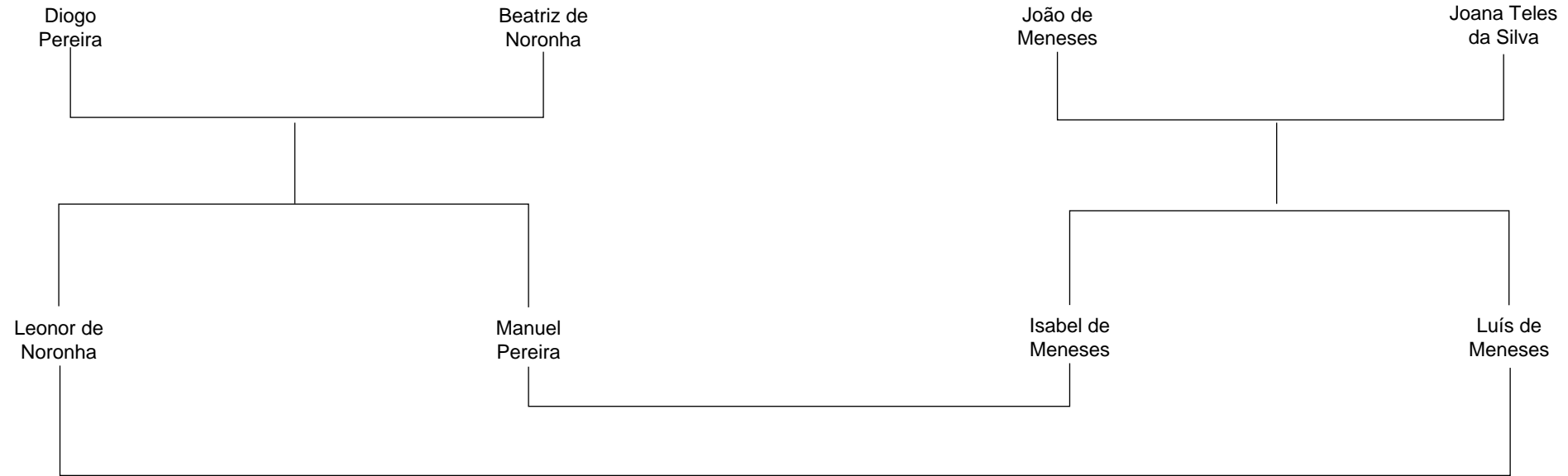



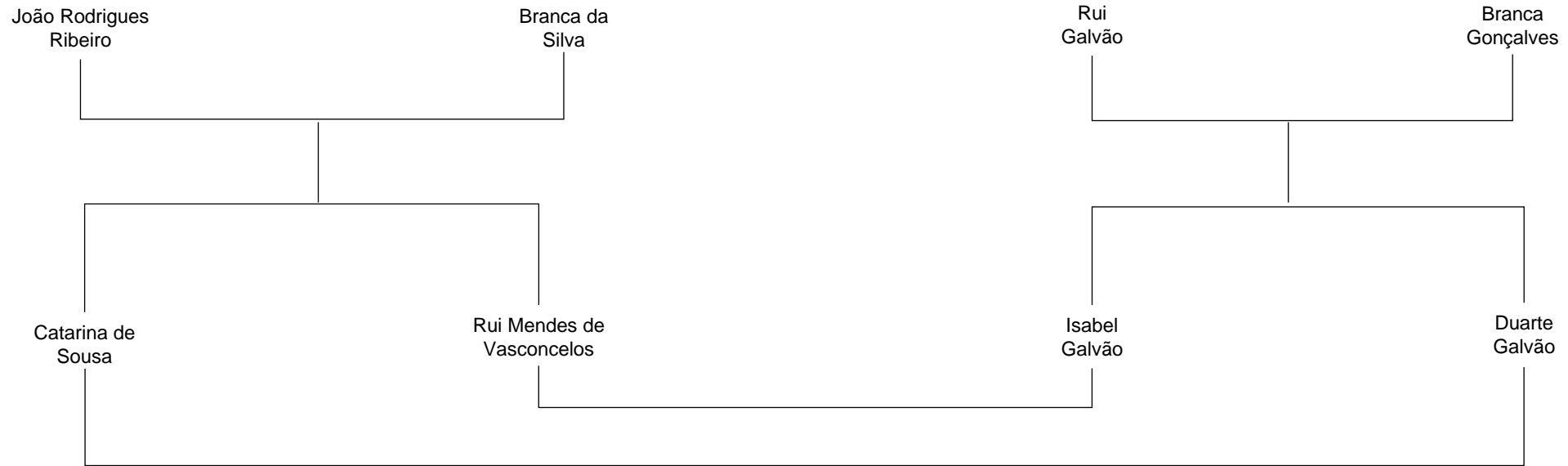

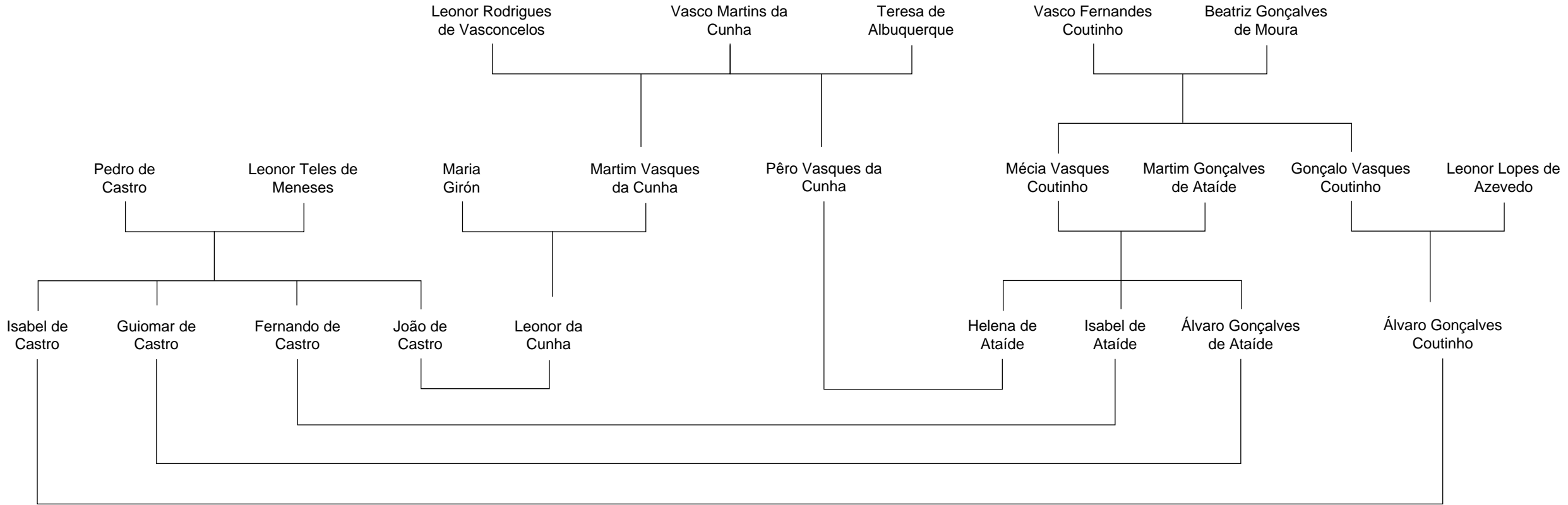

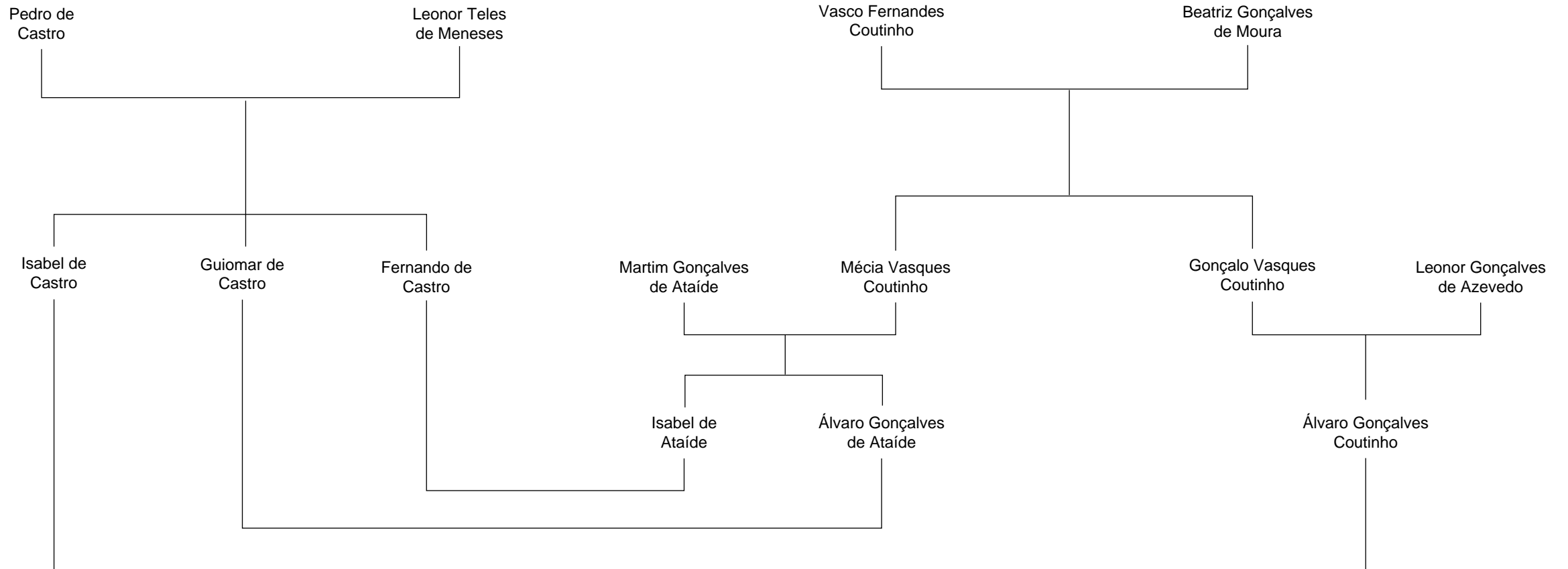

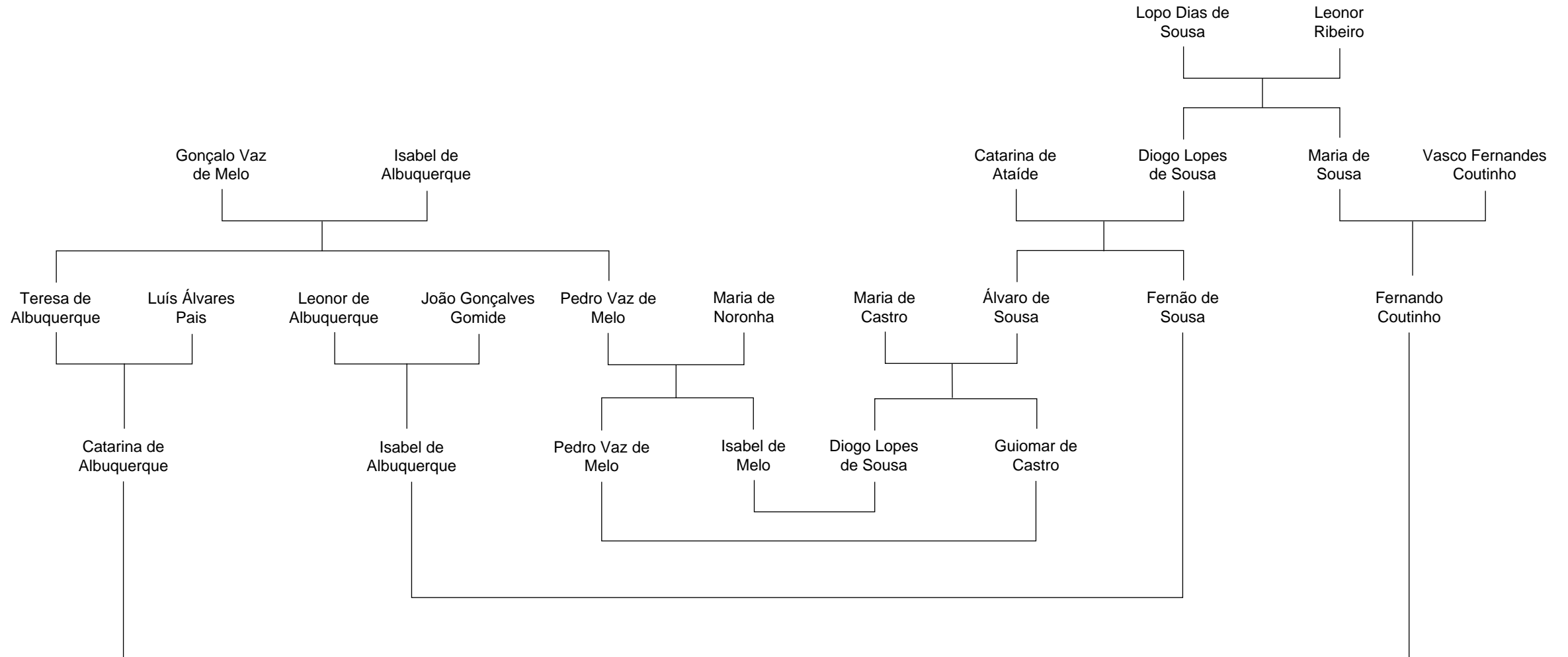

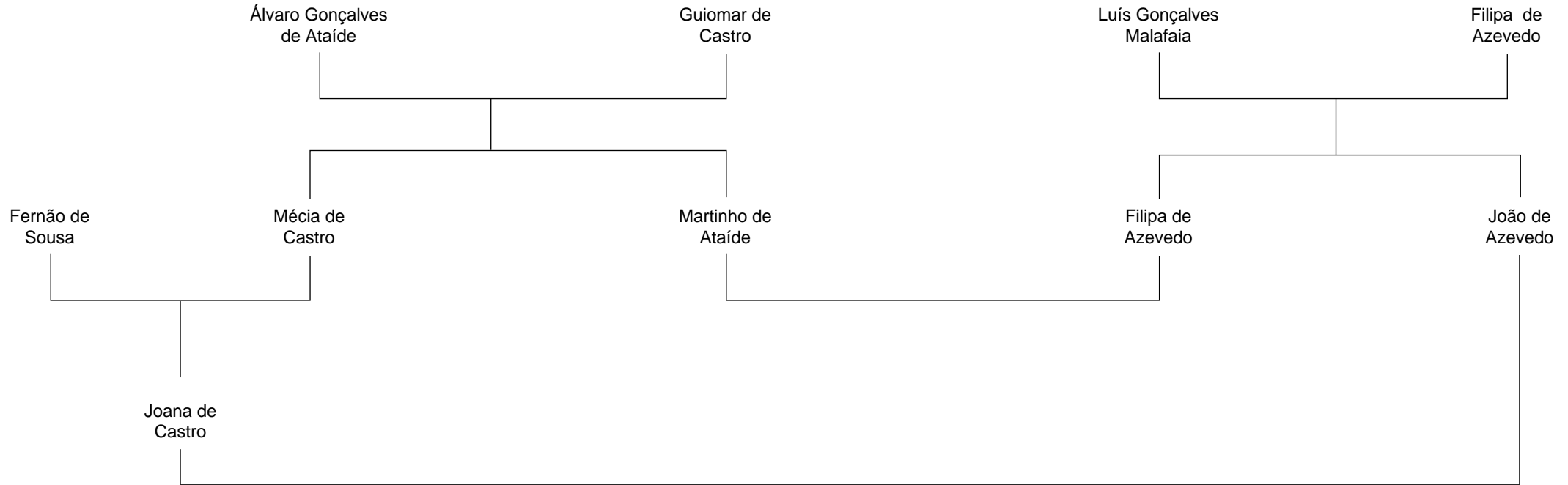

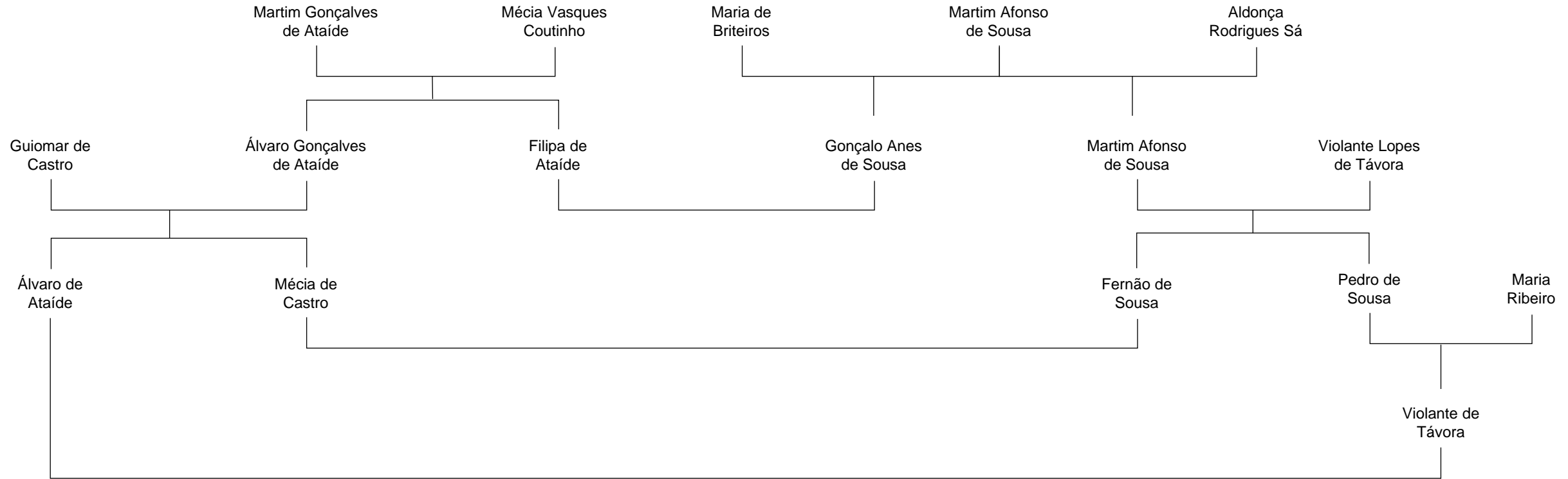

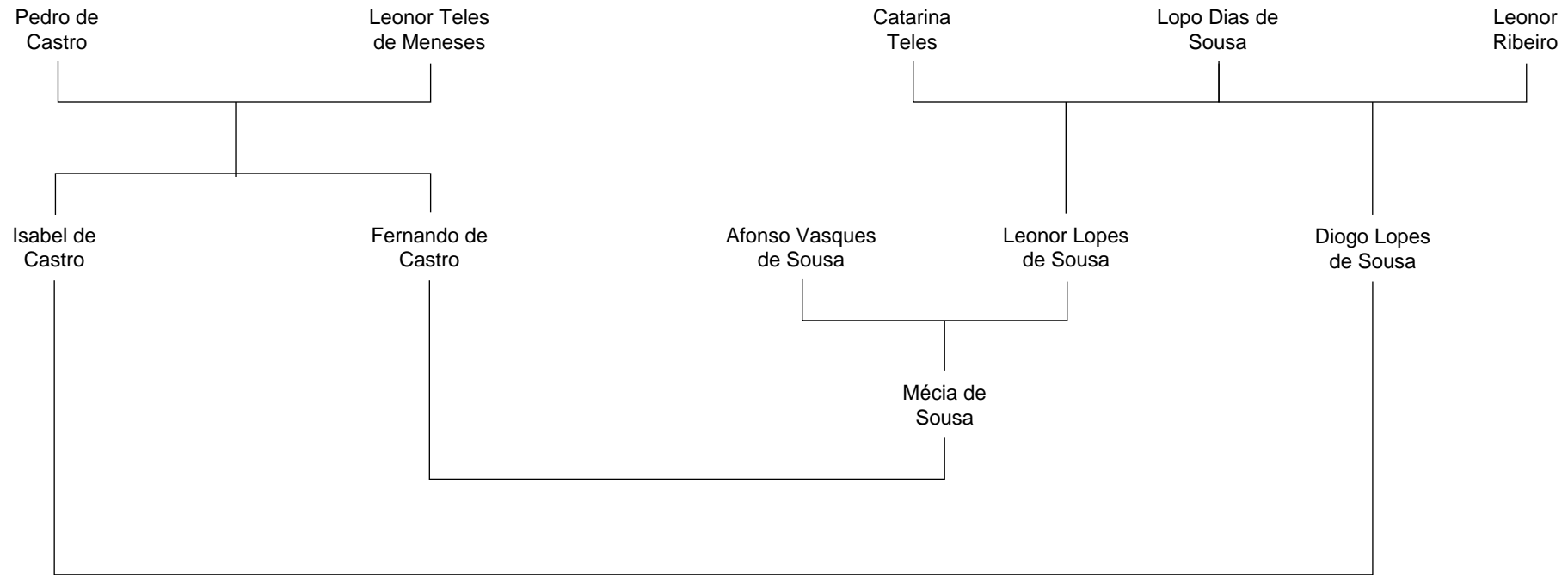

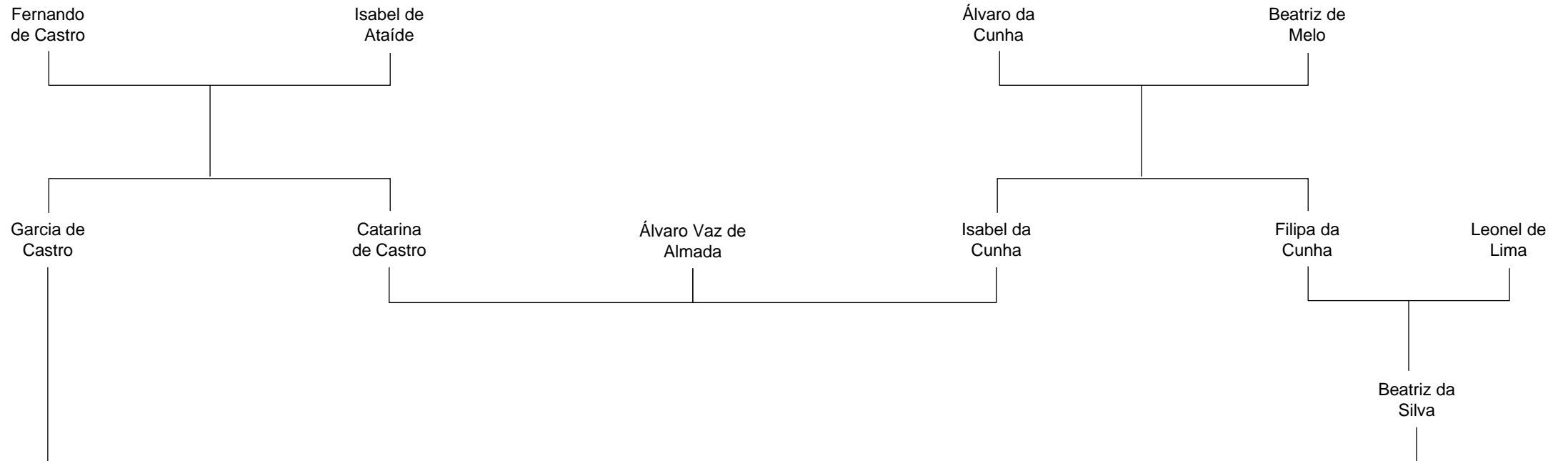



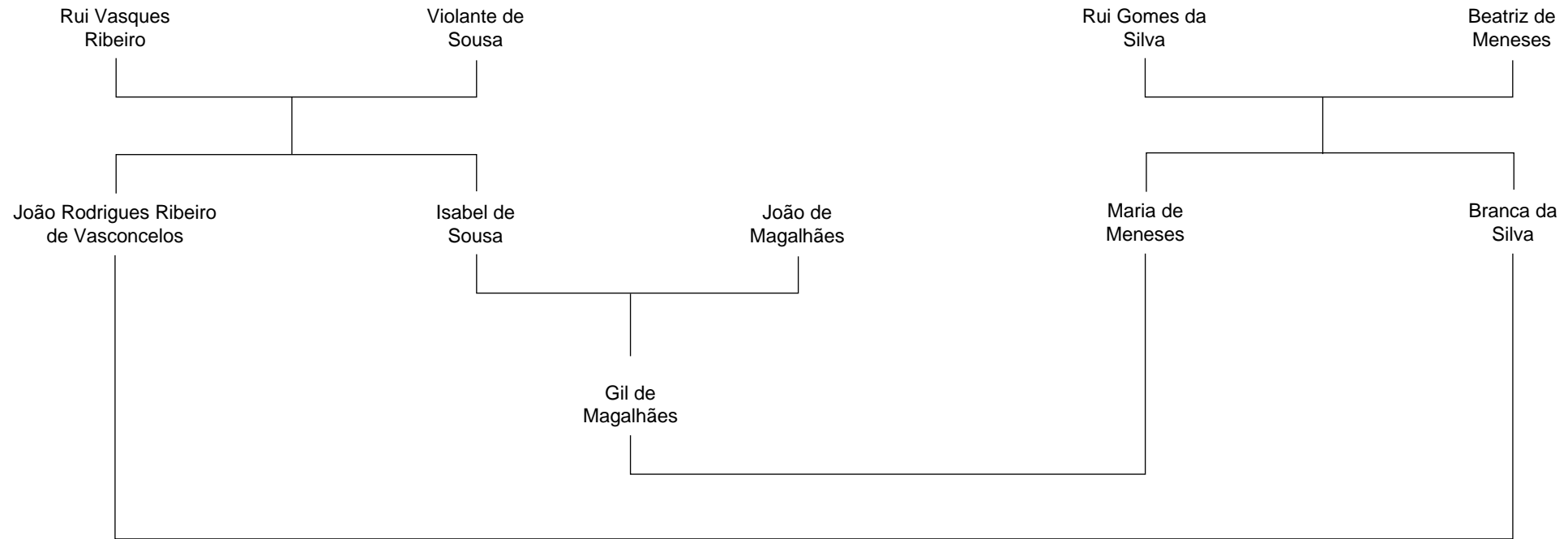

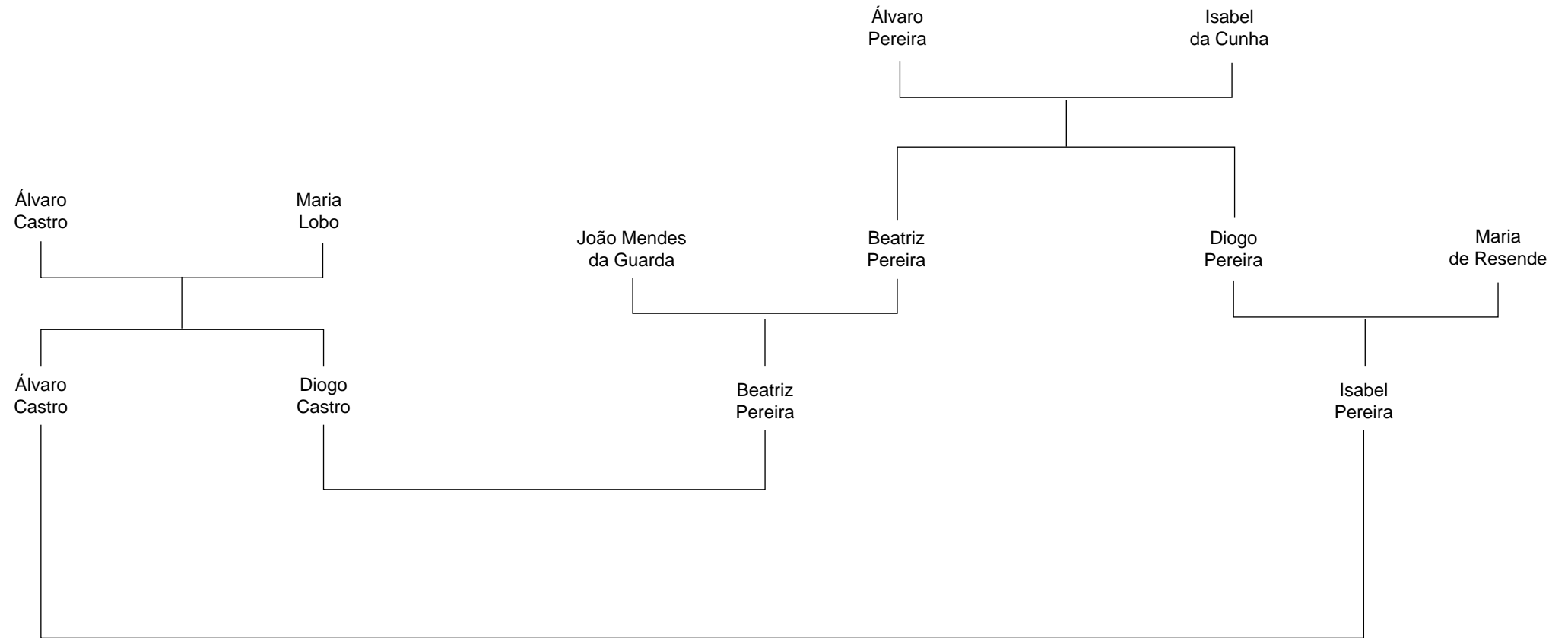

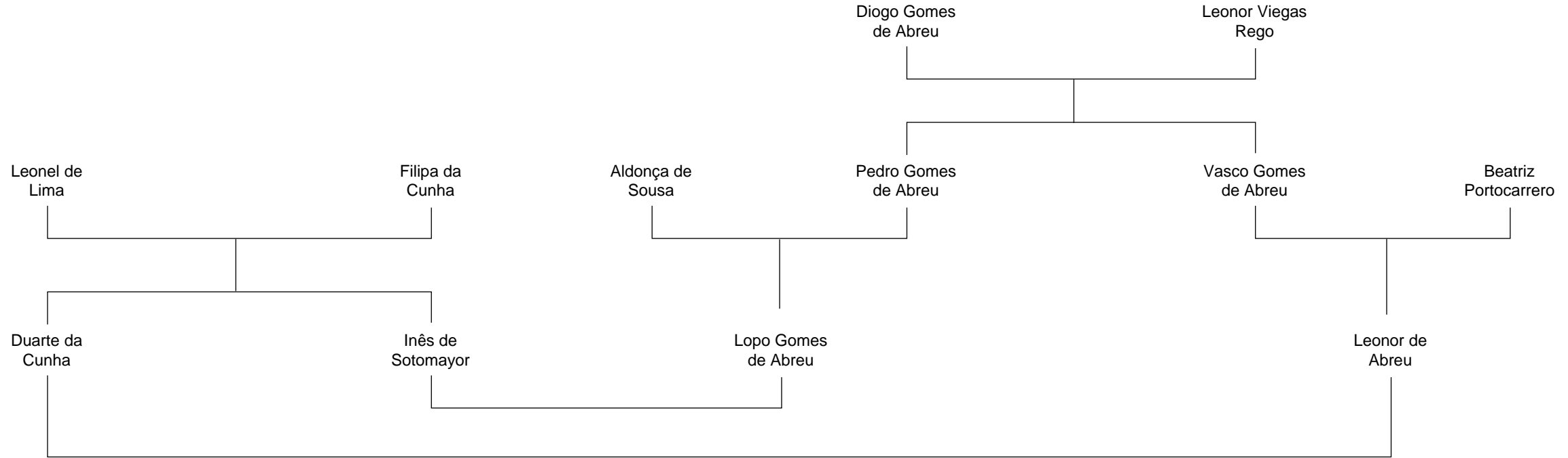

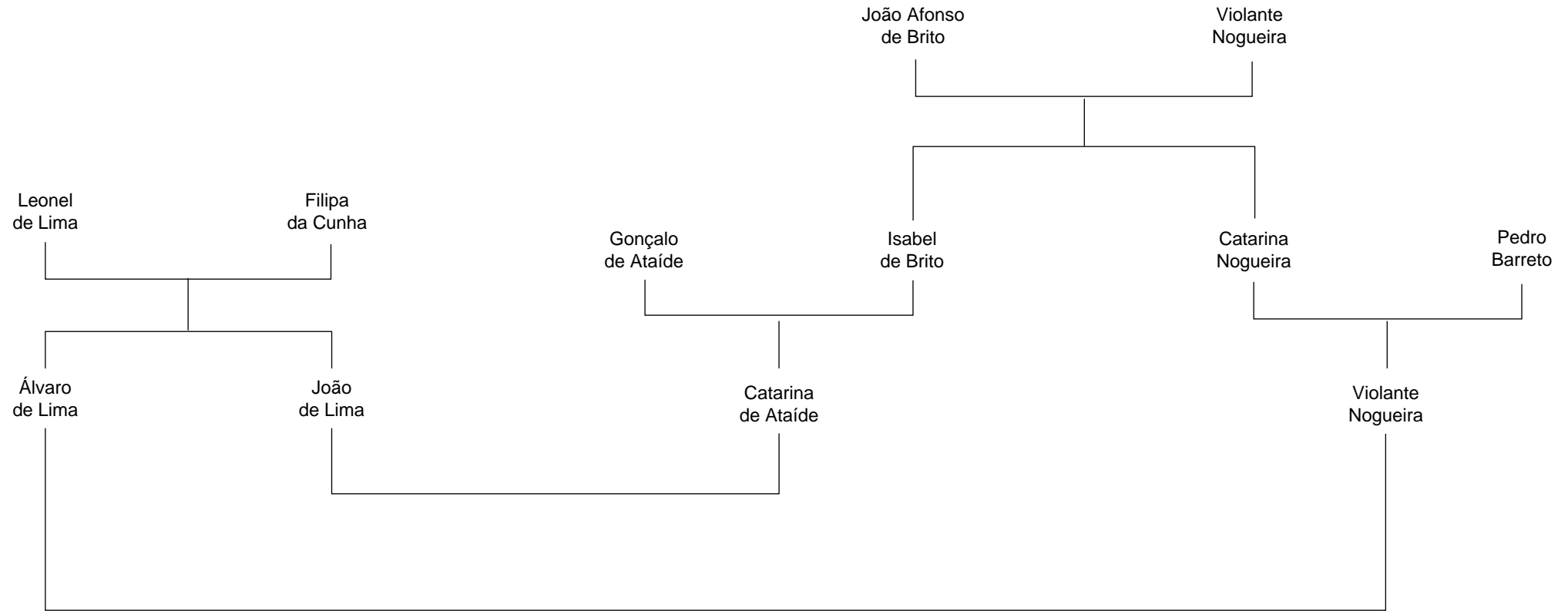



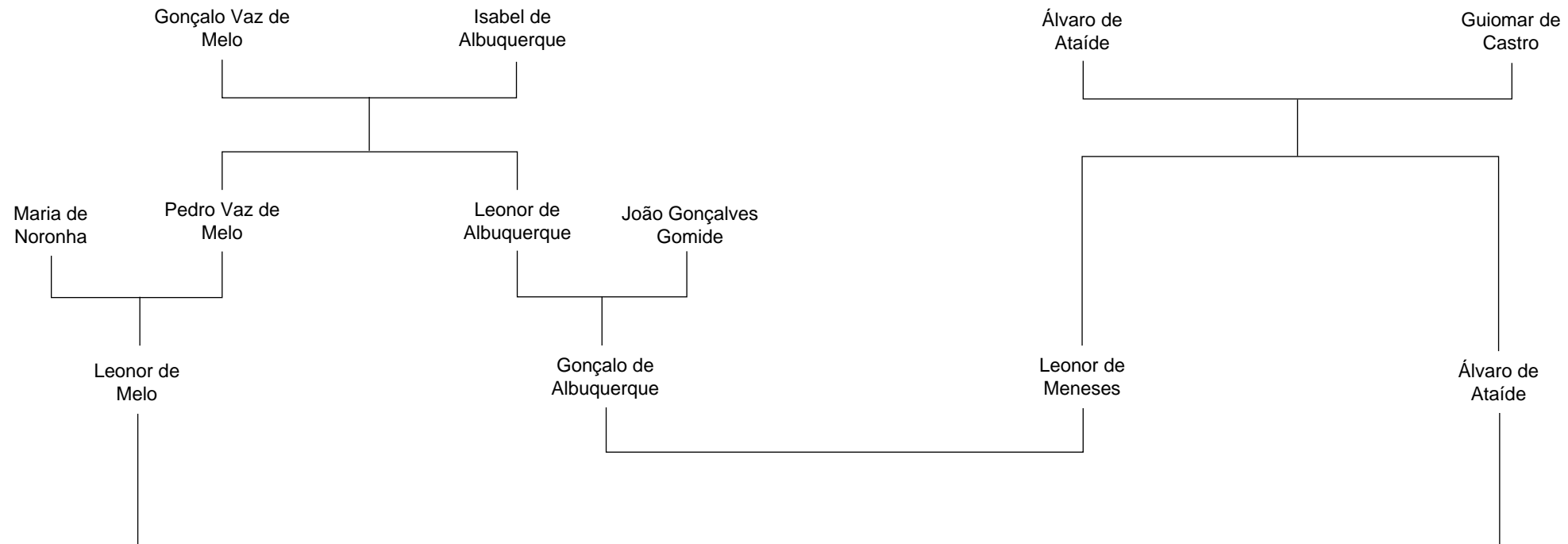

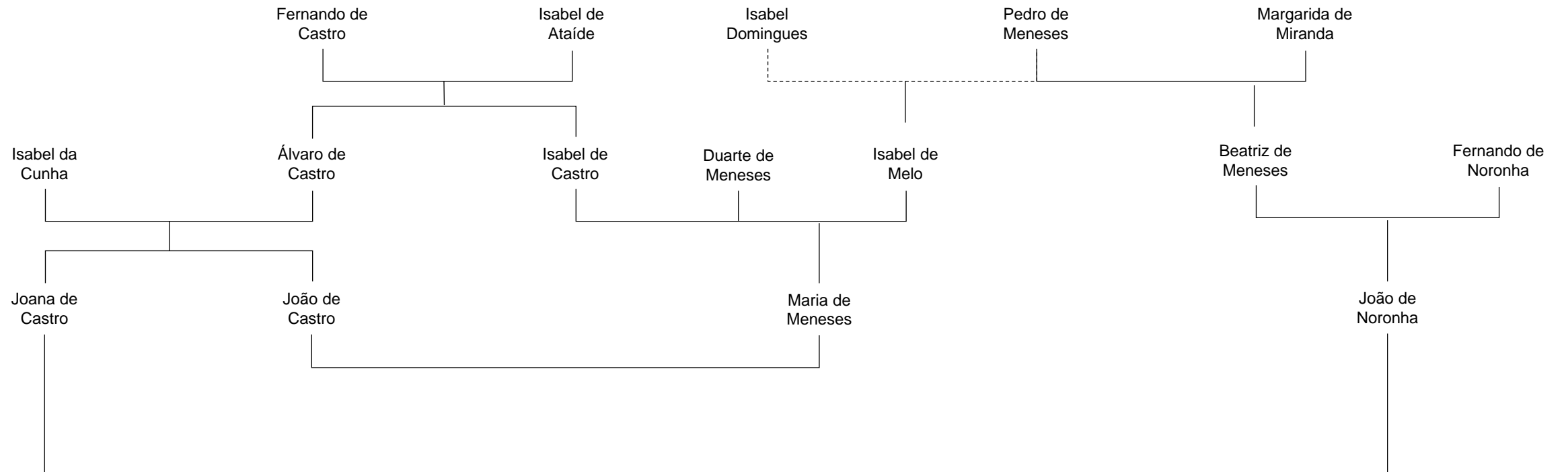





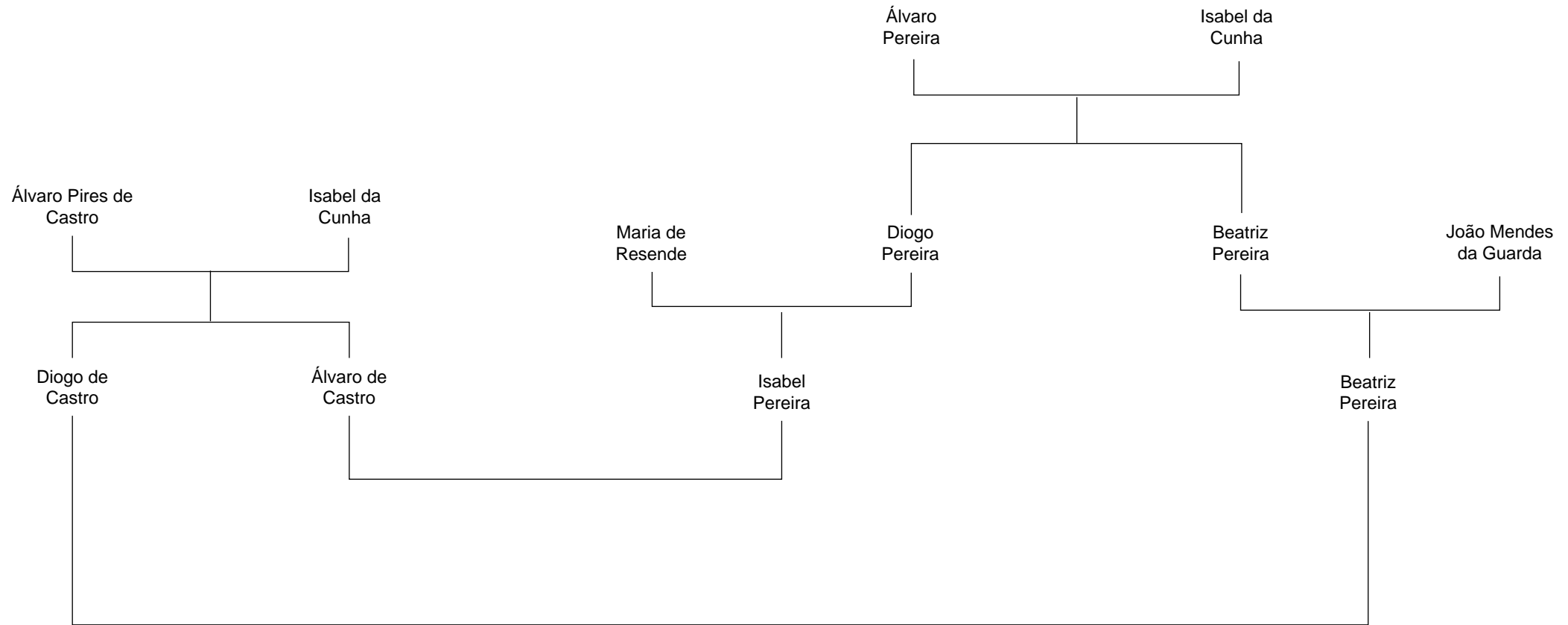

# Tipologia n.º 4 e 5 | Caso n.º 35

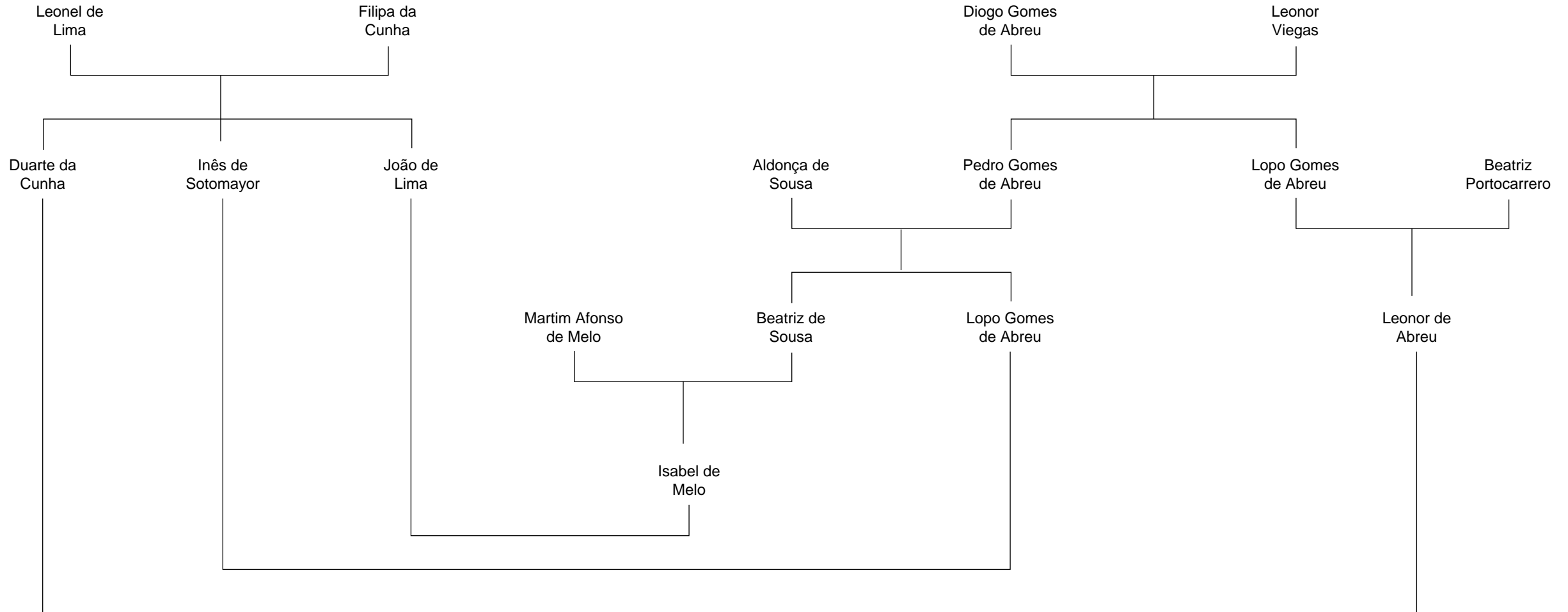

# Tipologia n.º 5 | Caso n.º 5

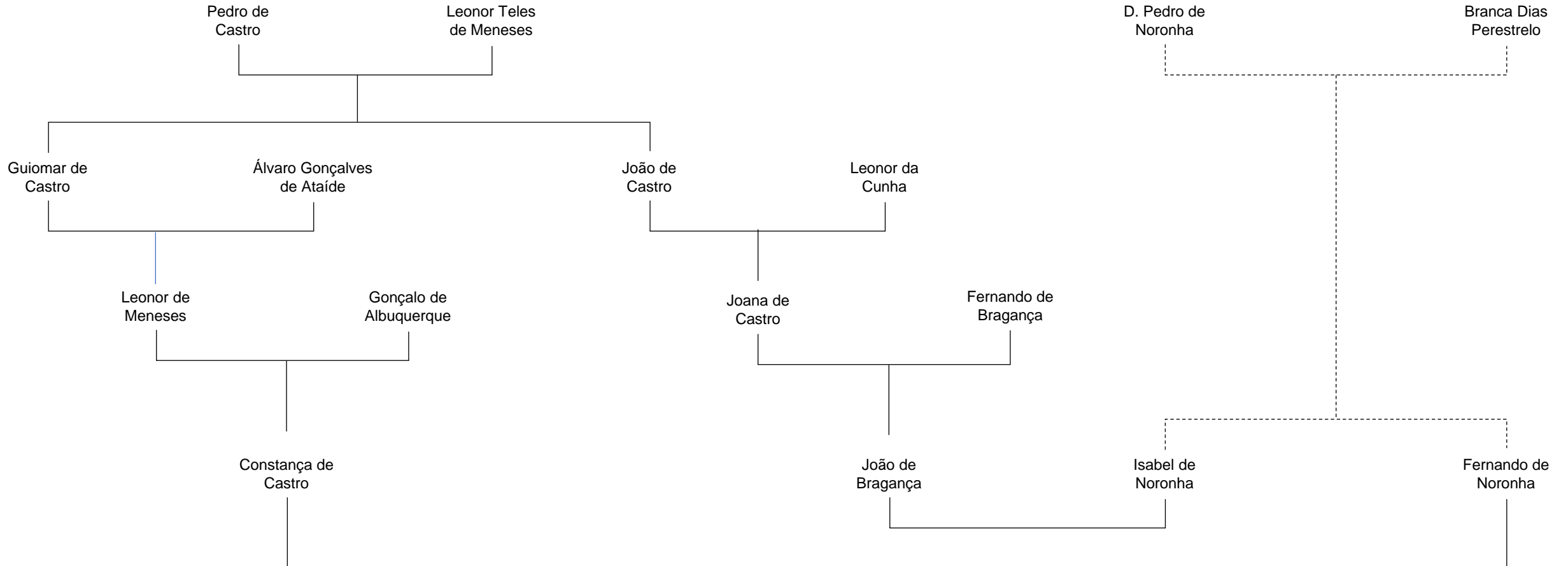

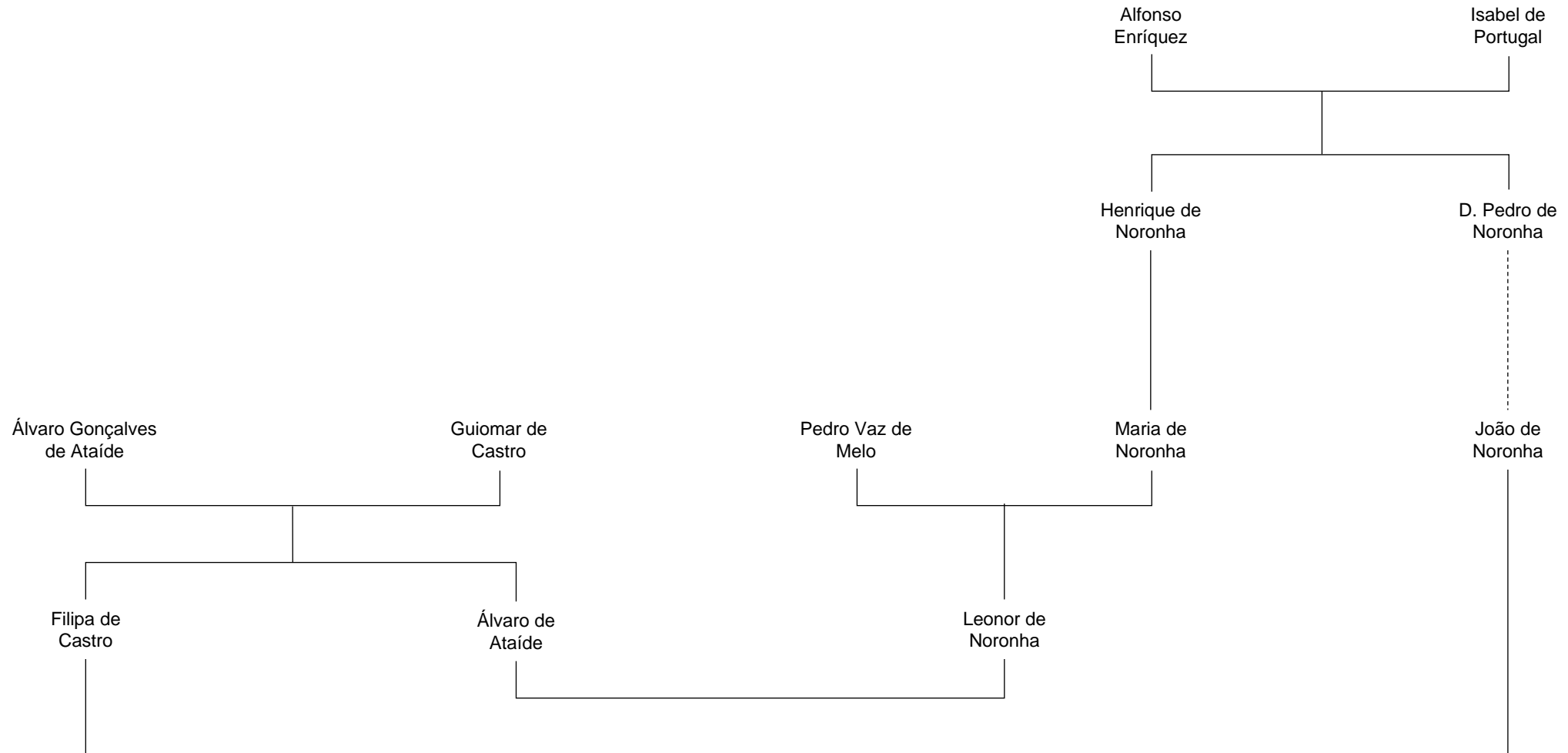

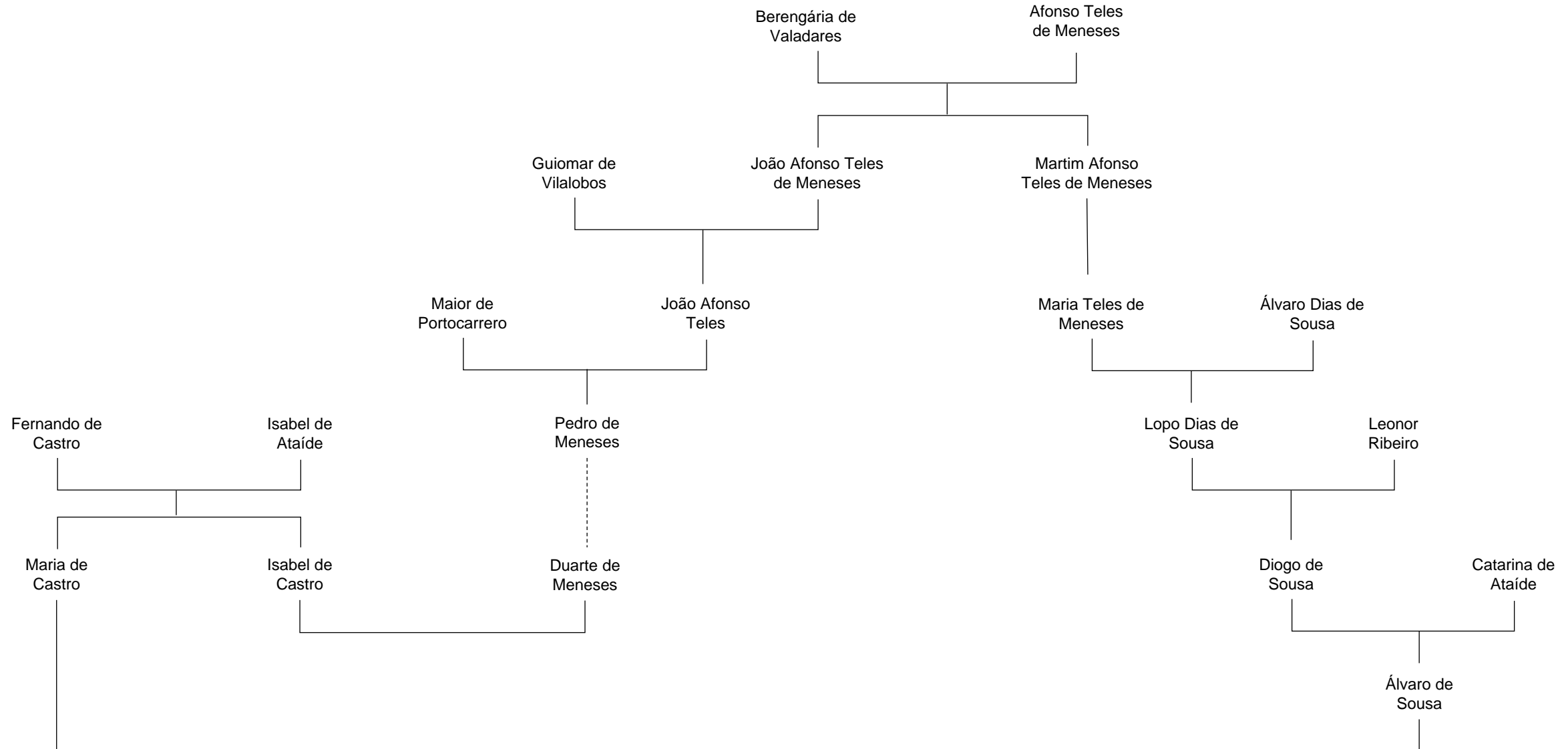

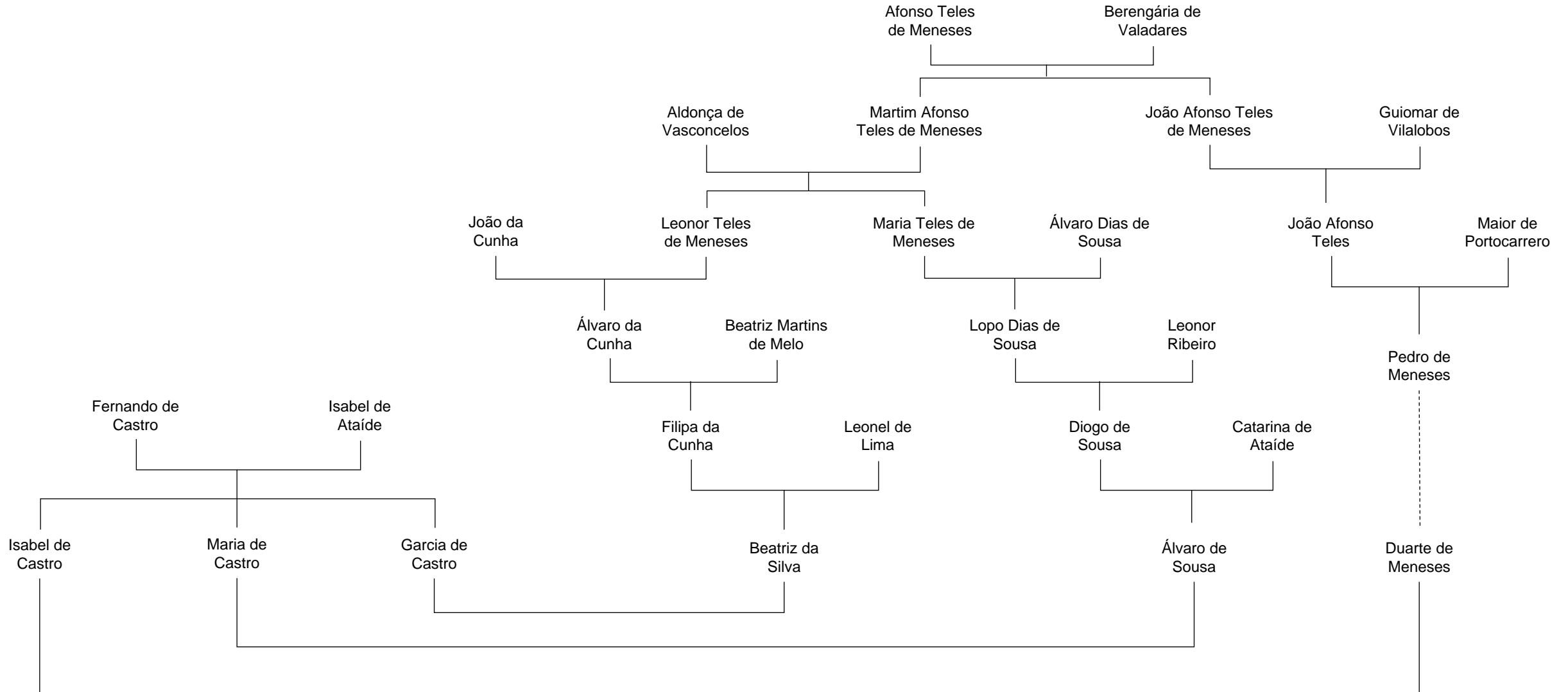

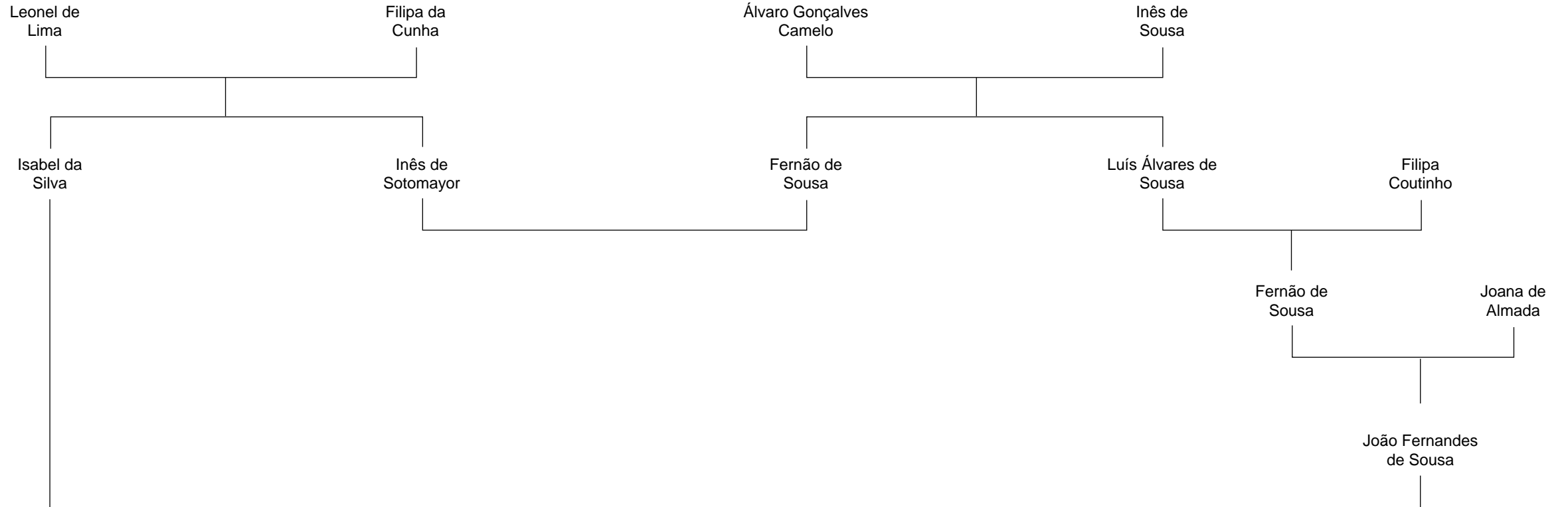

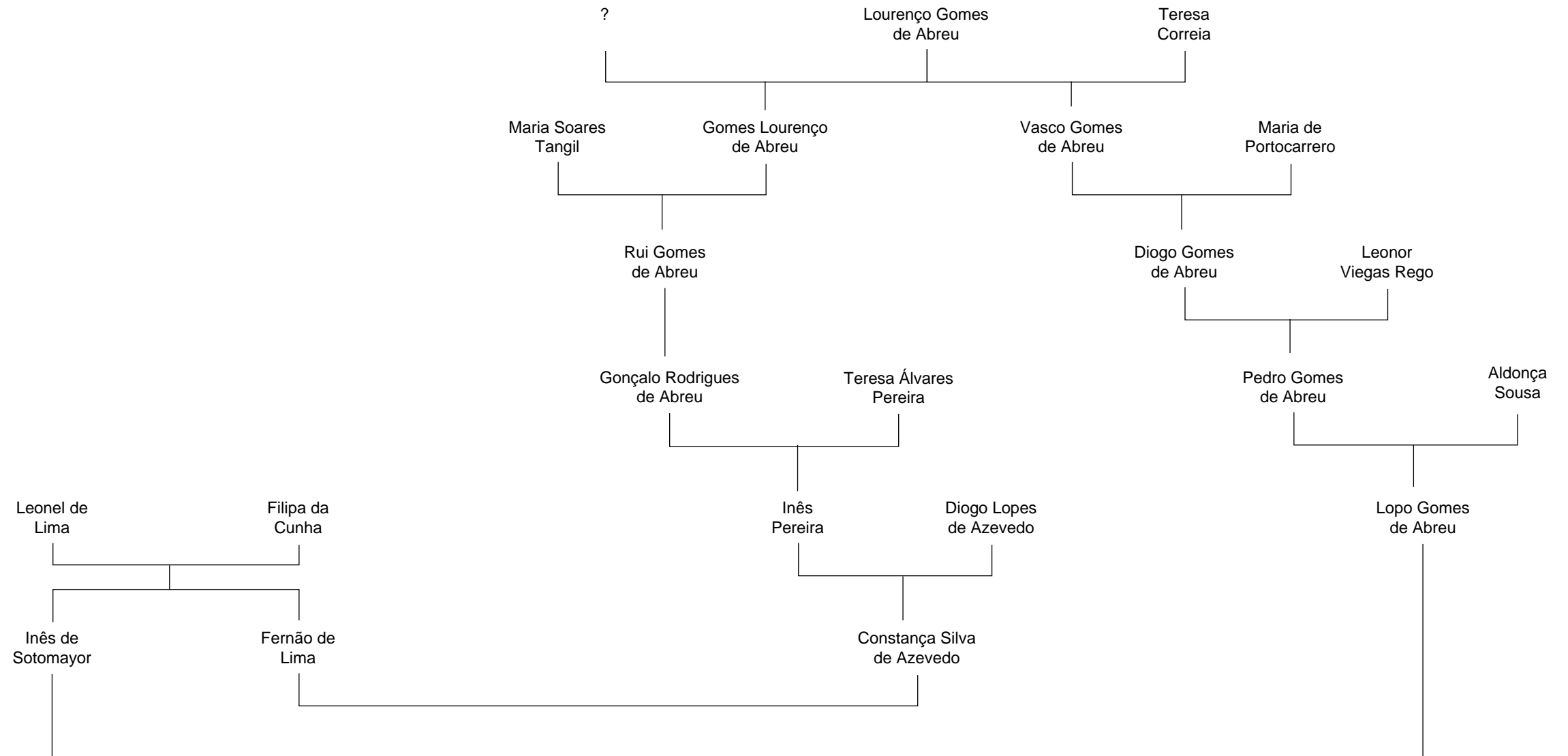



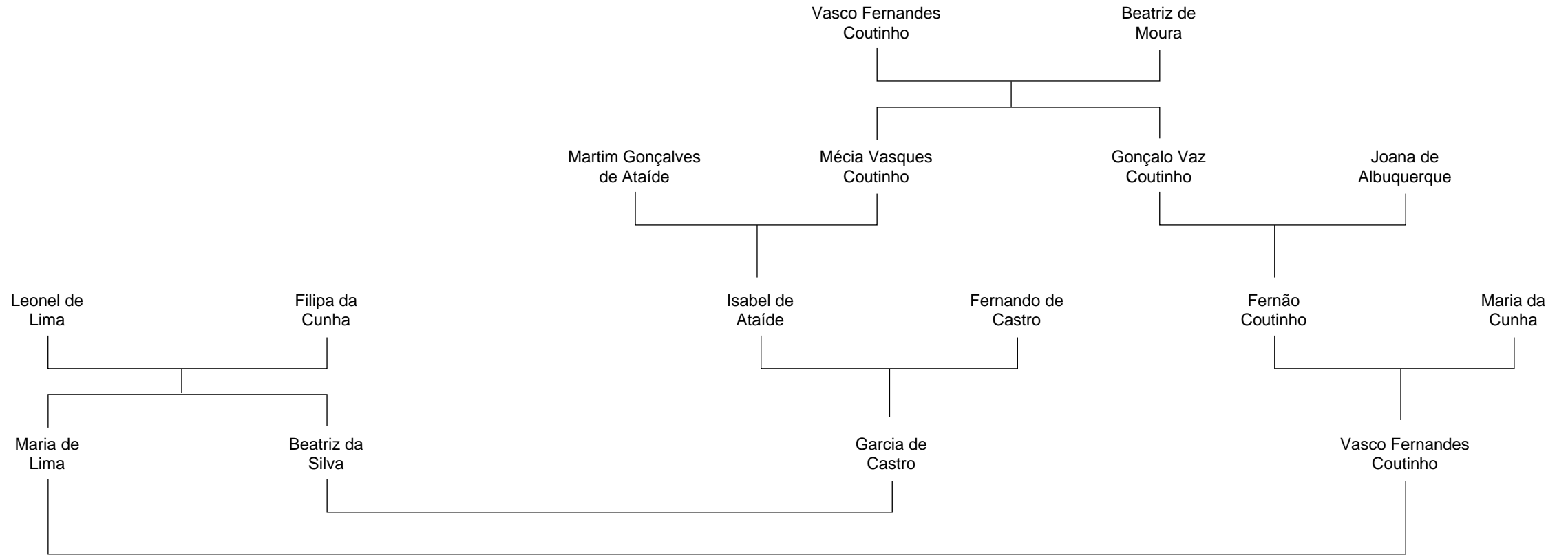

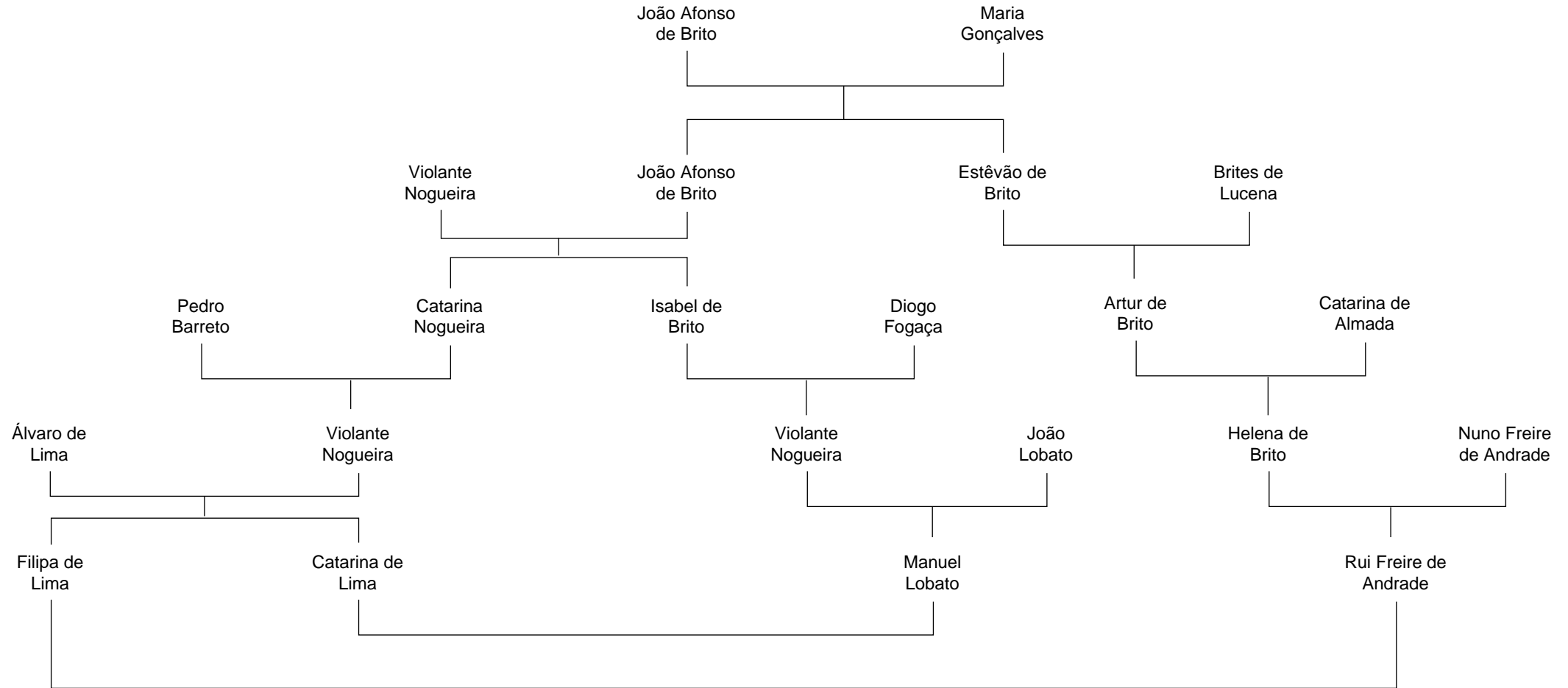



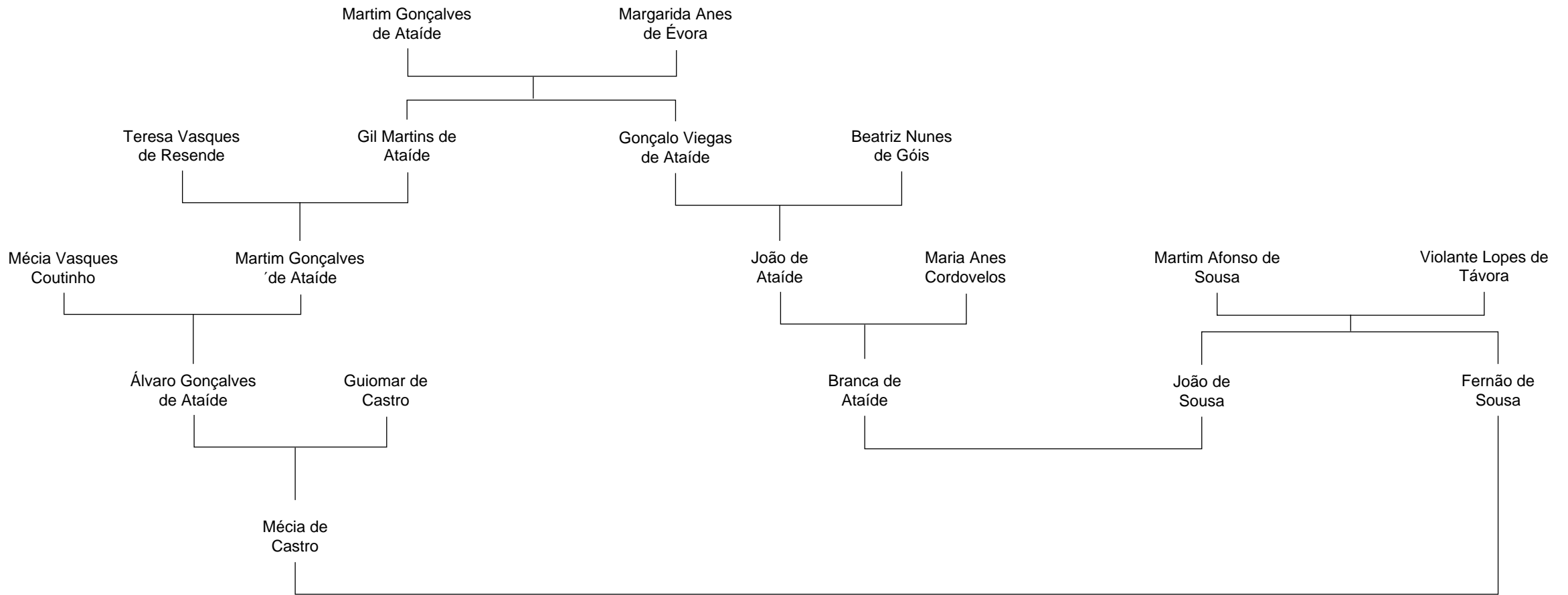

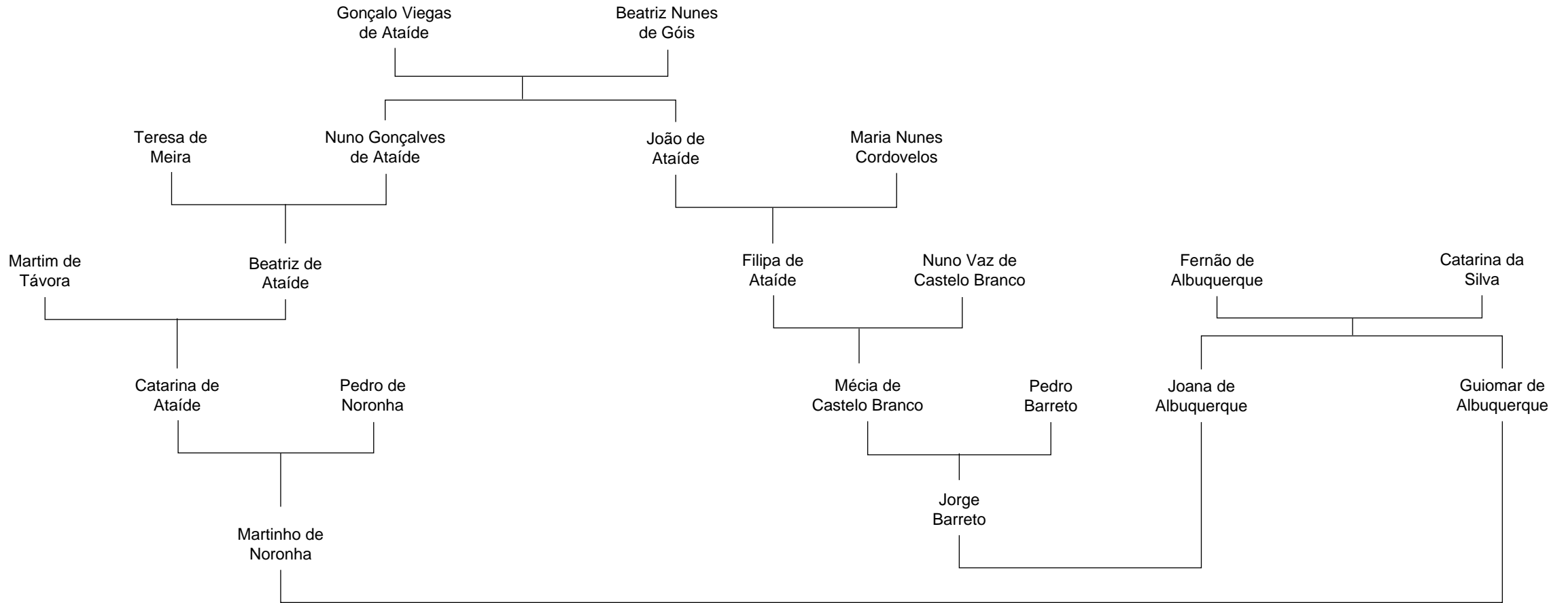

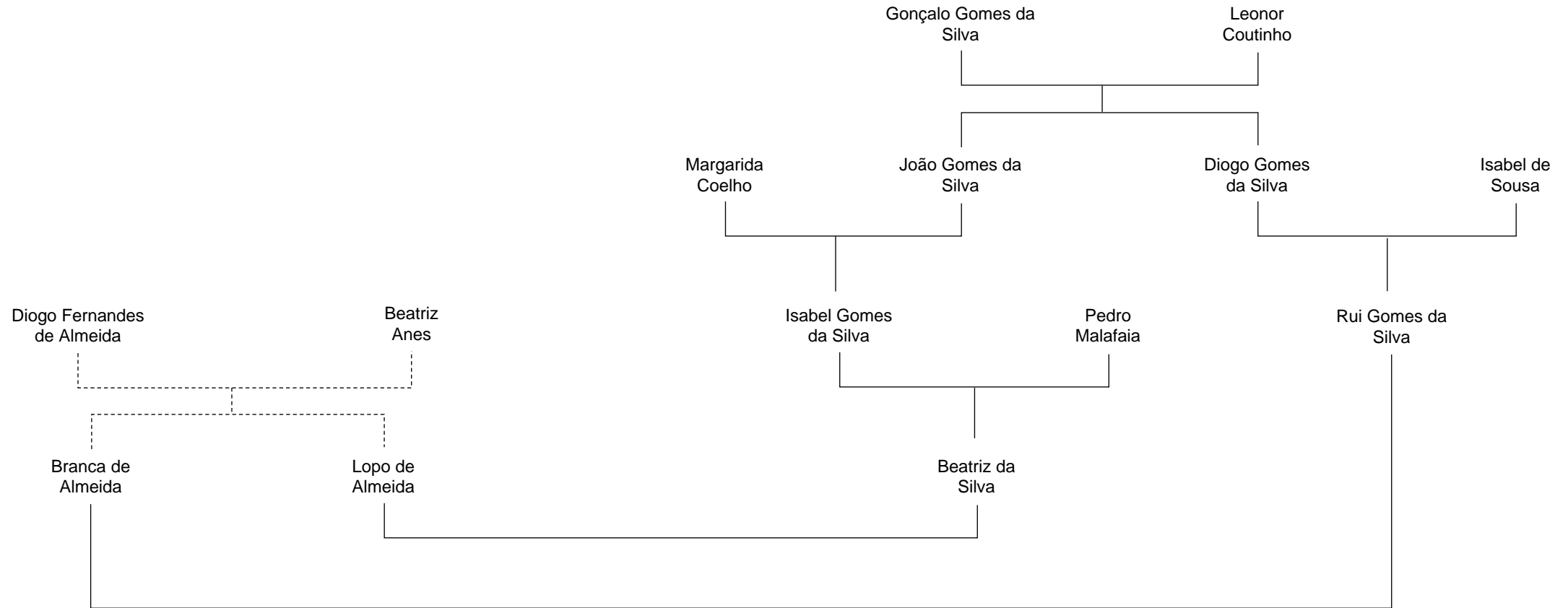

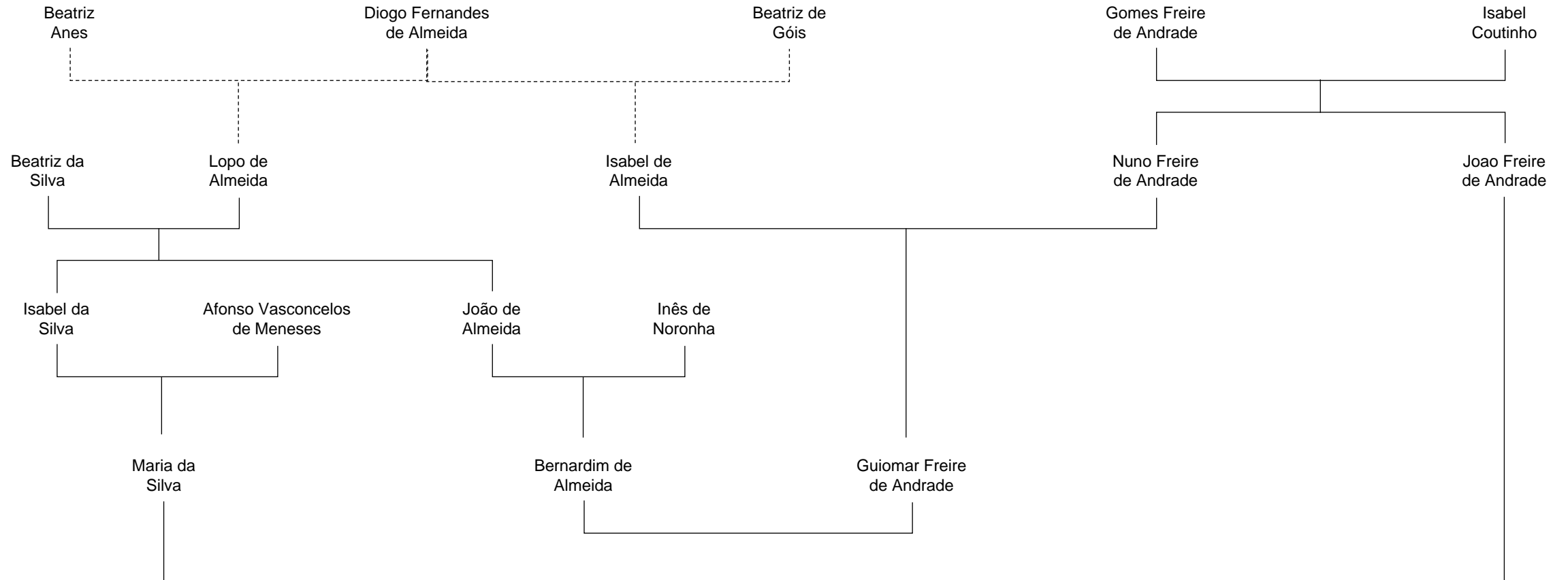

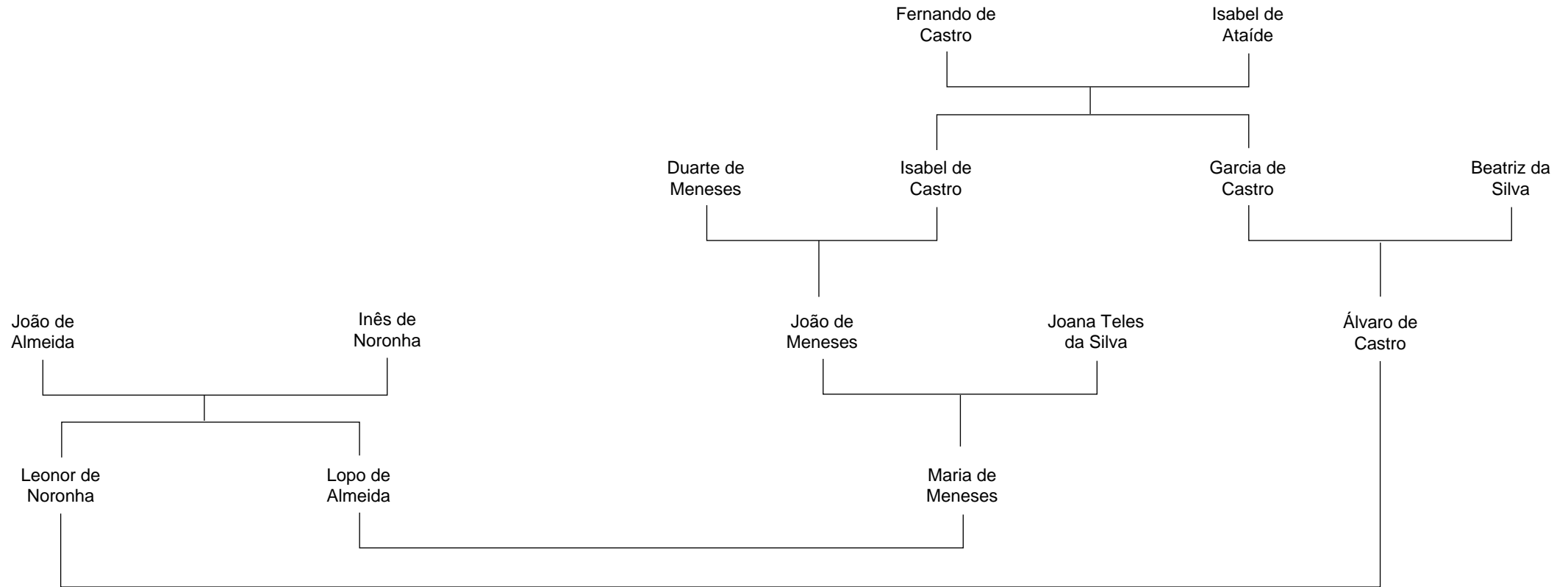



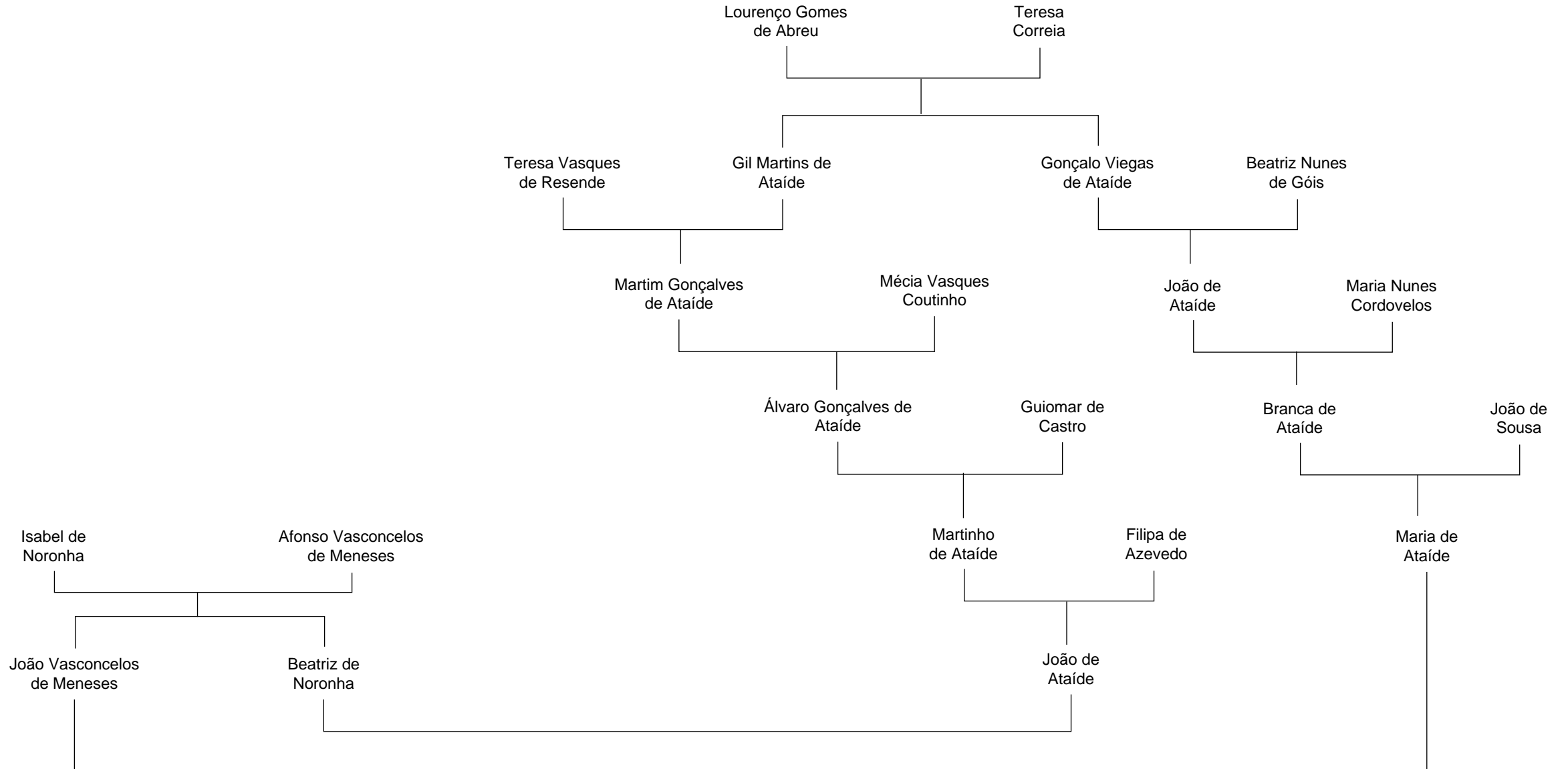

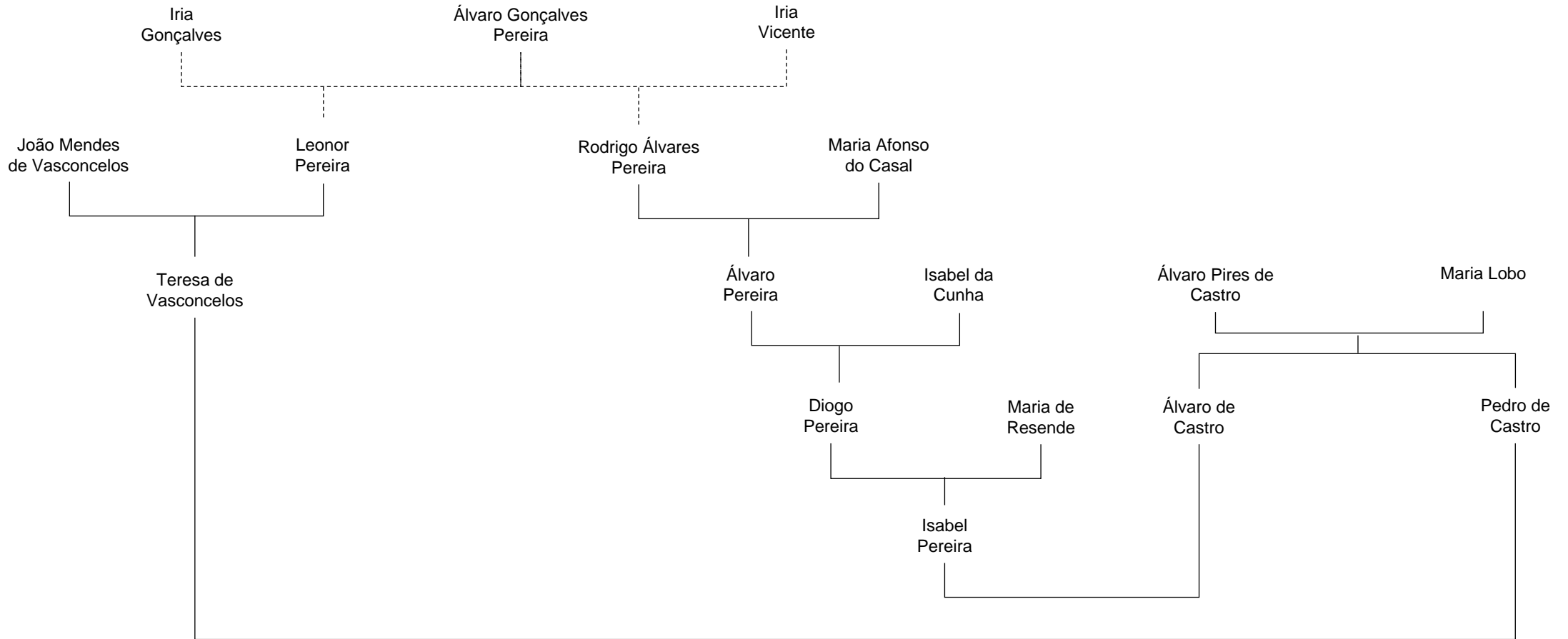

# Tipologia n.º 5 | Caso n.º 112

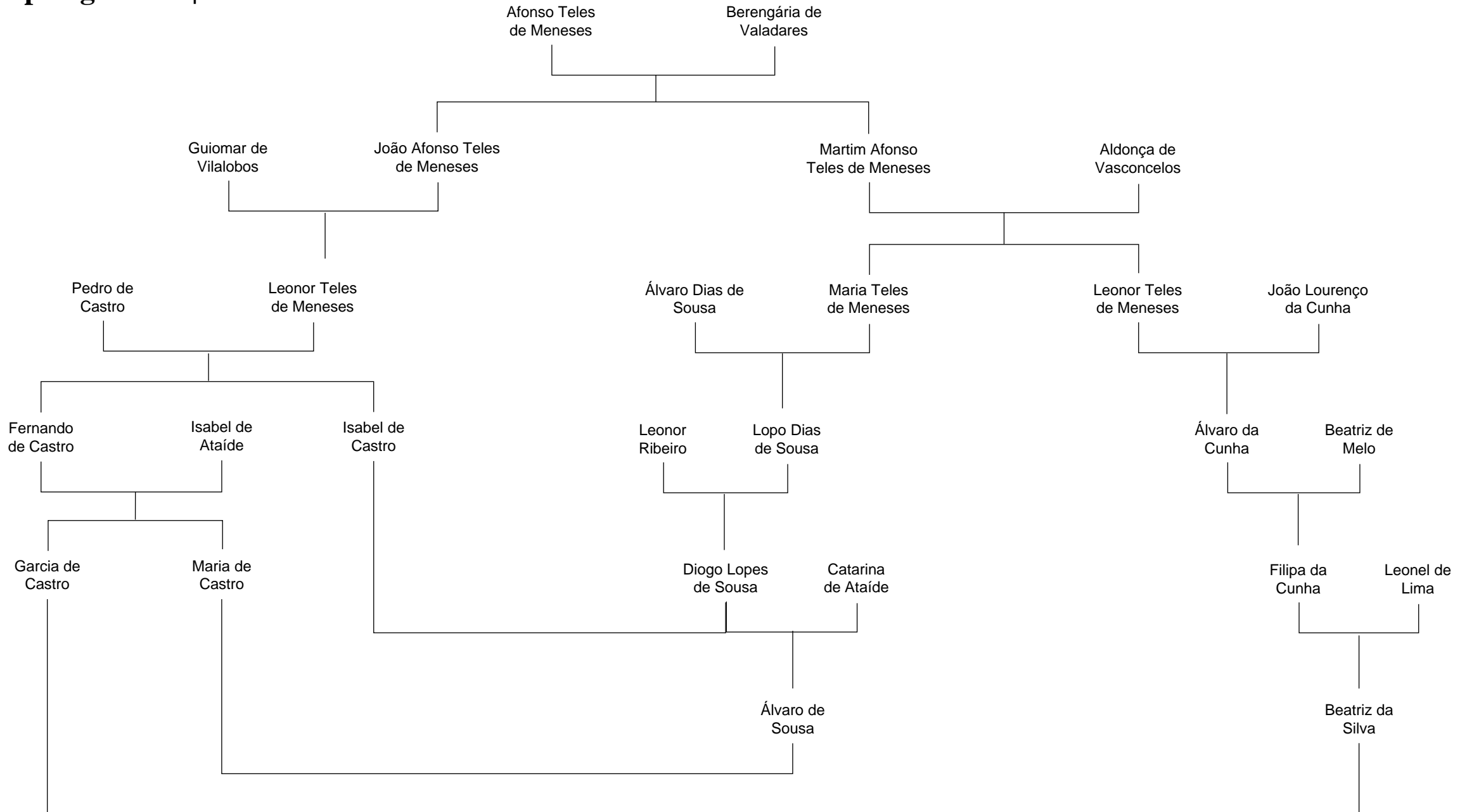

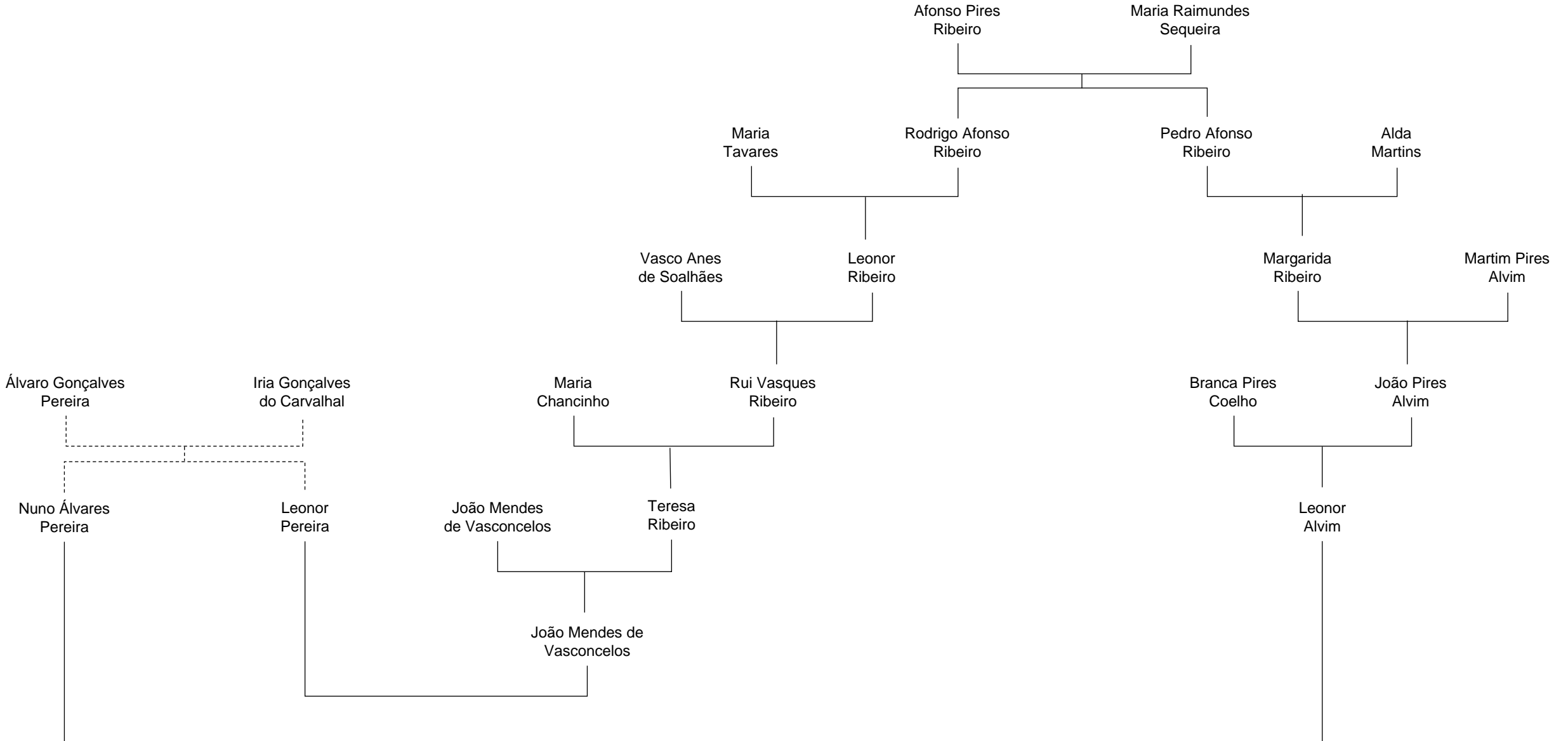

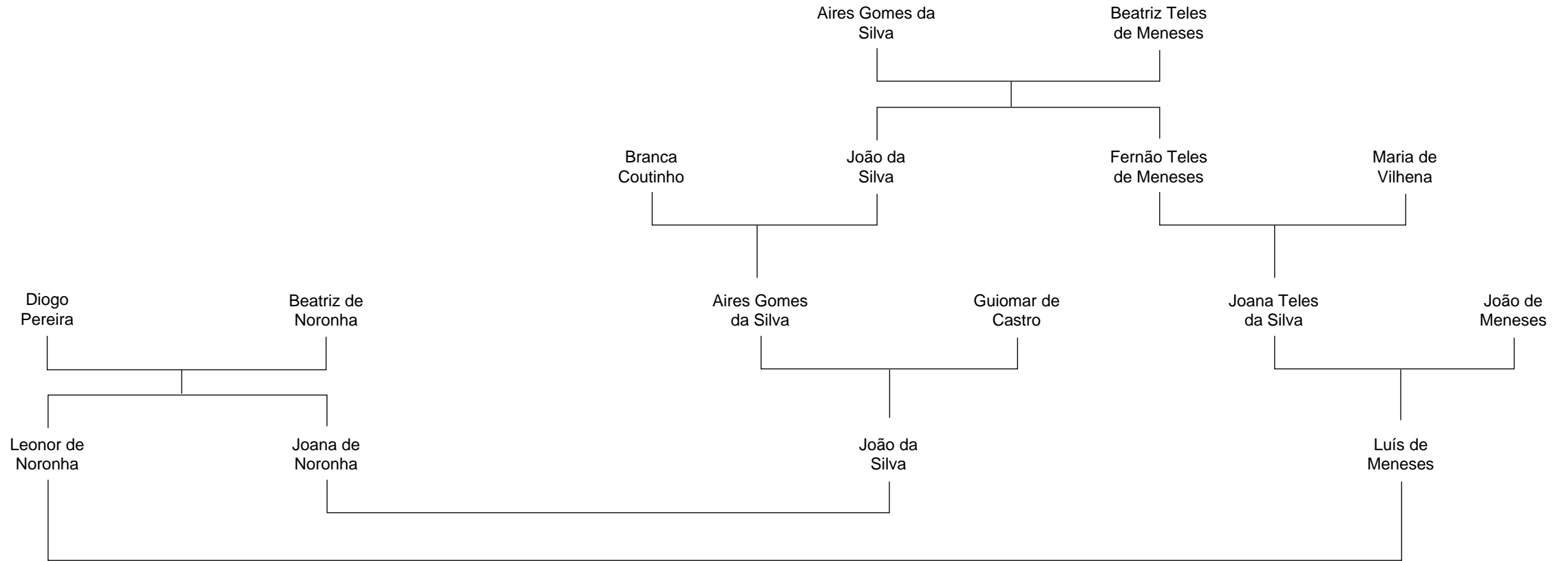

# Tipologia n.º 5 | Caso n.º 142

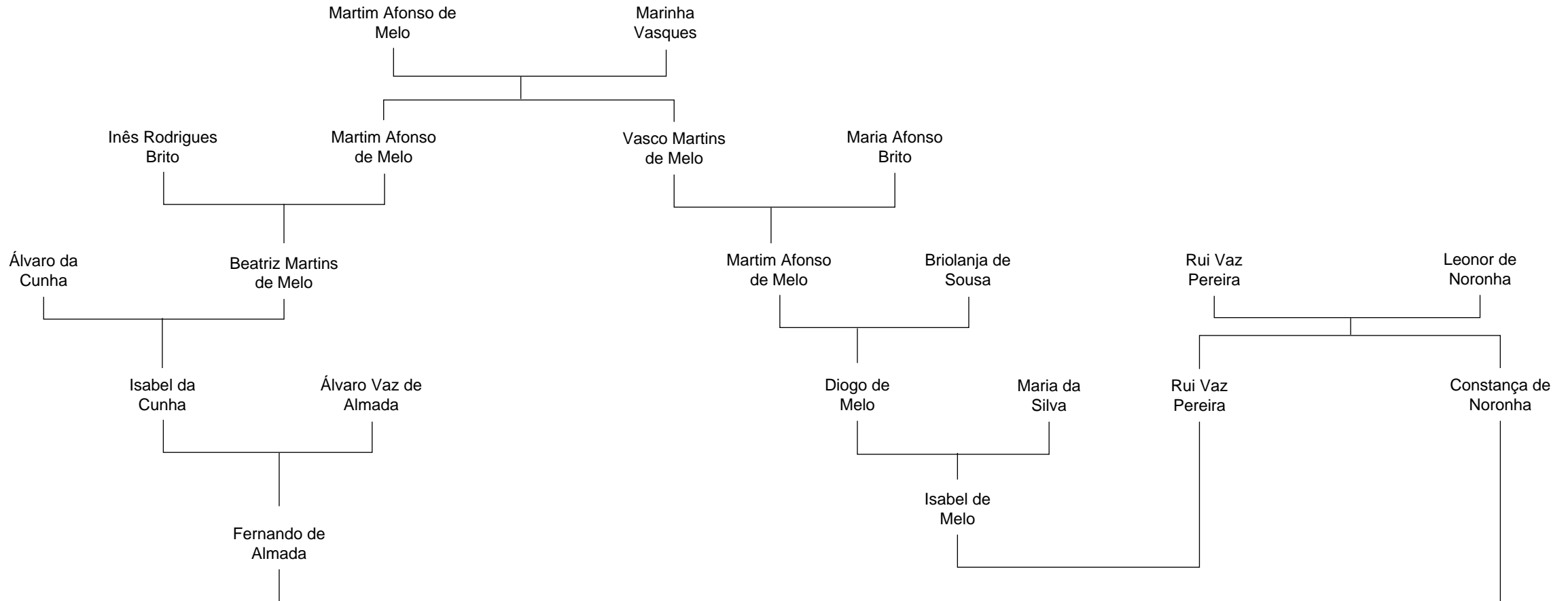

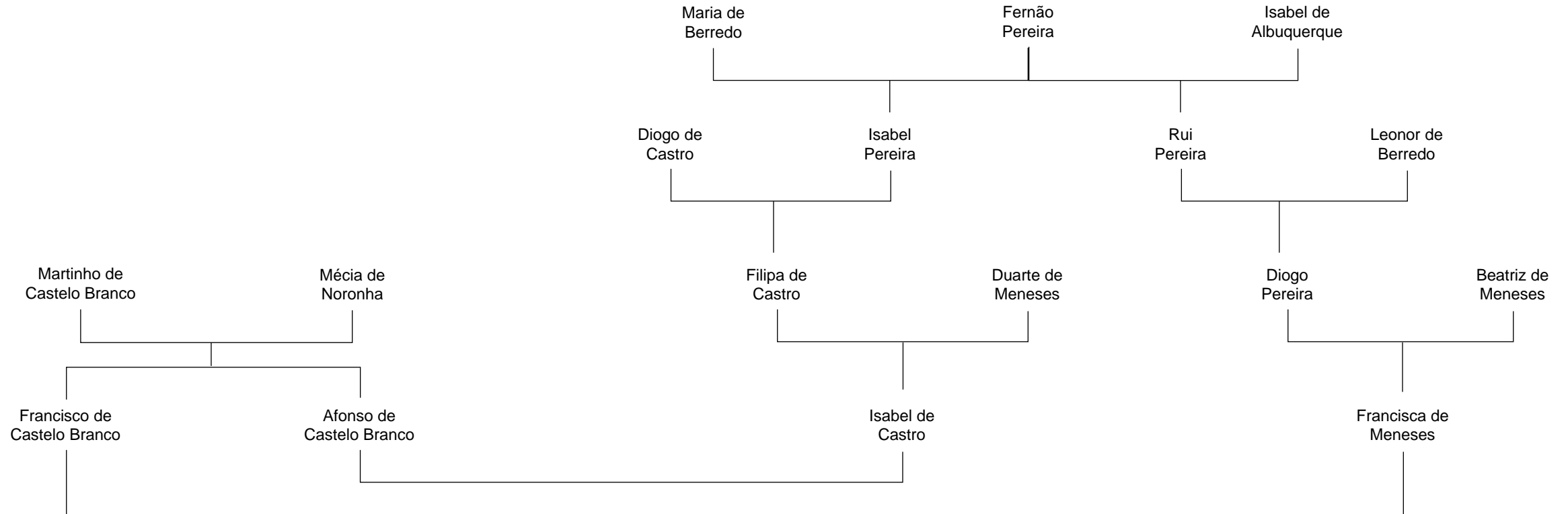

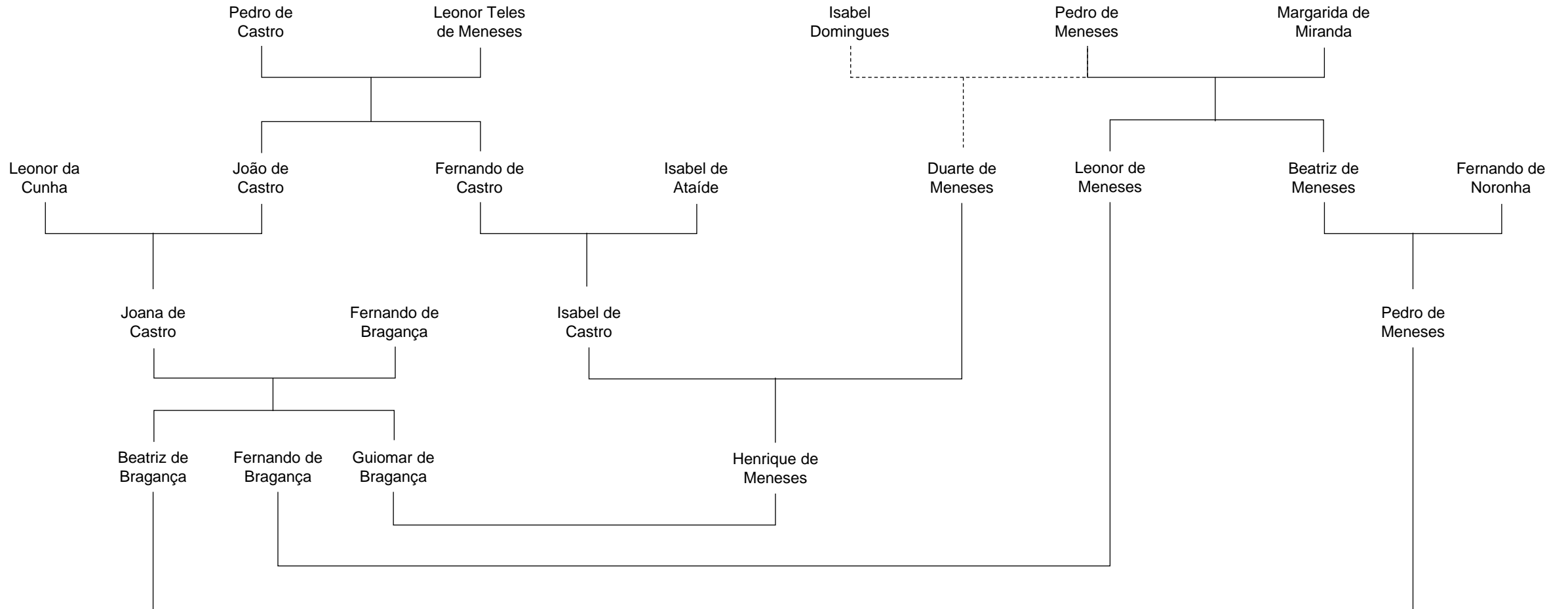



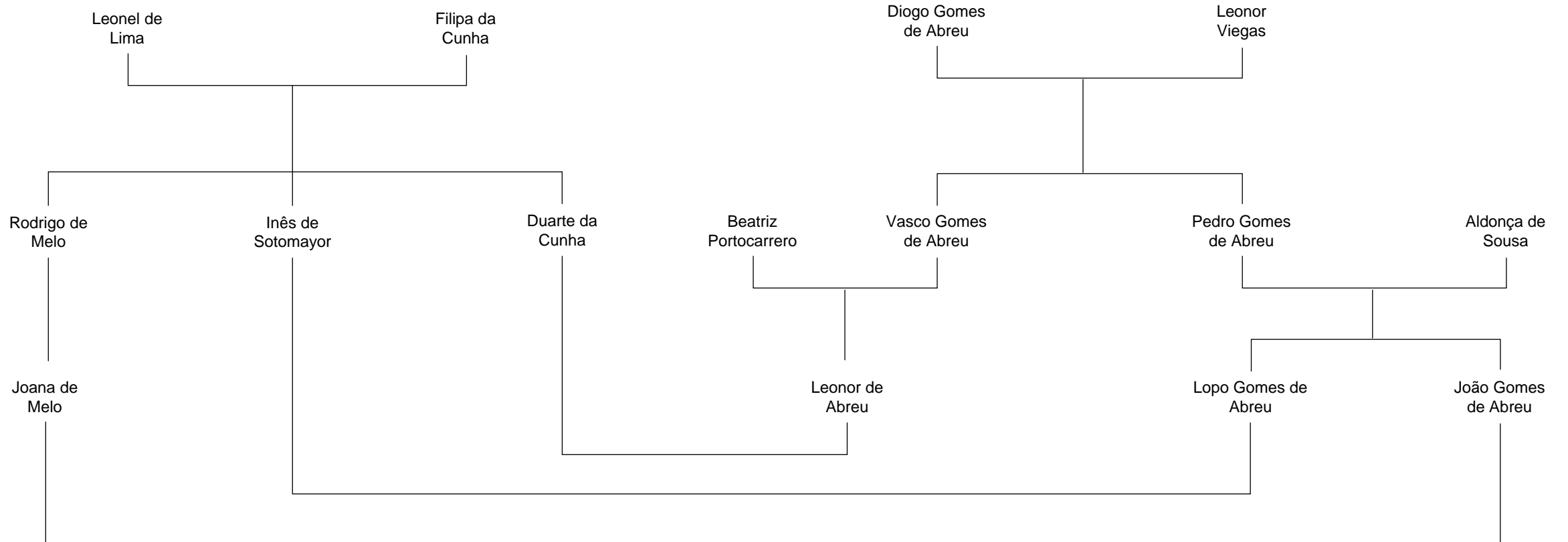

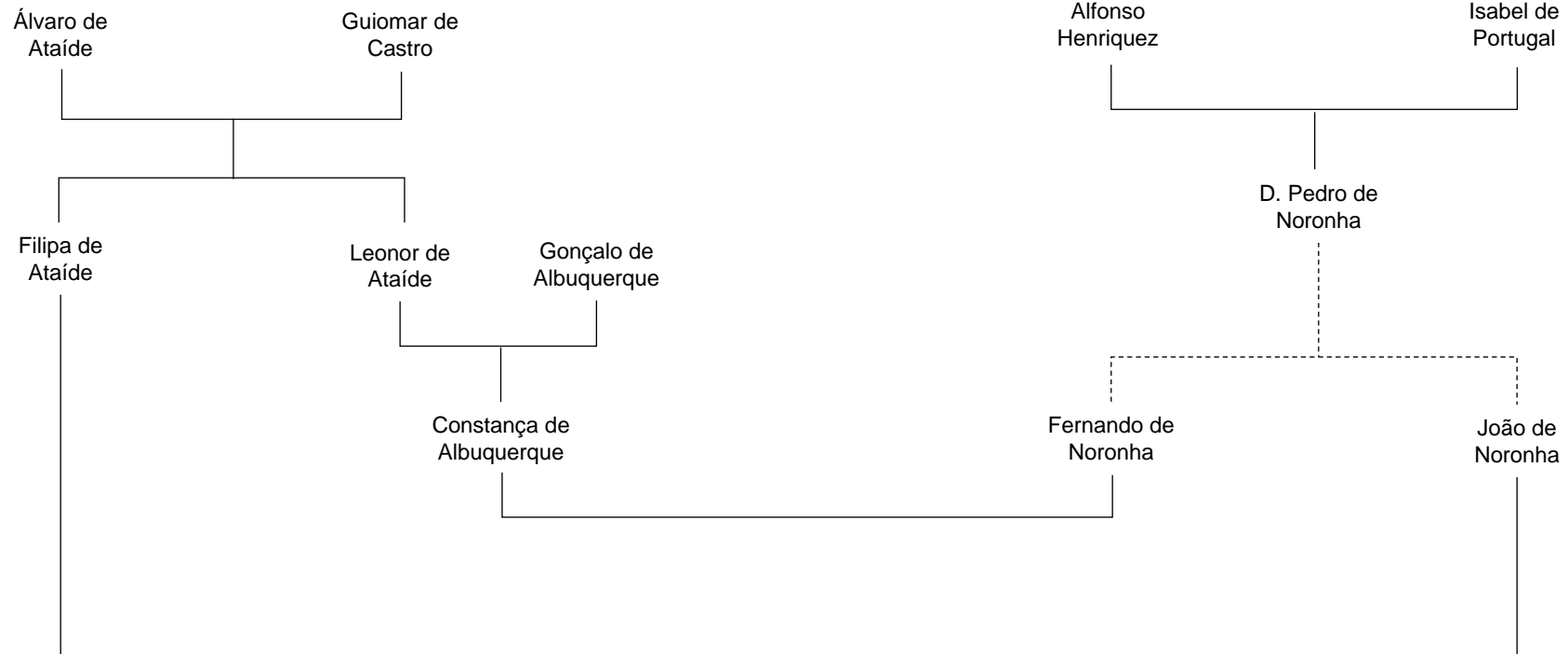

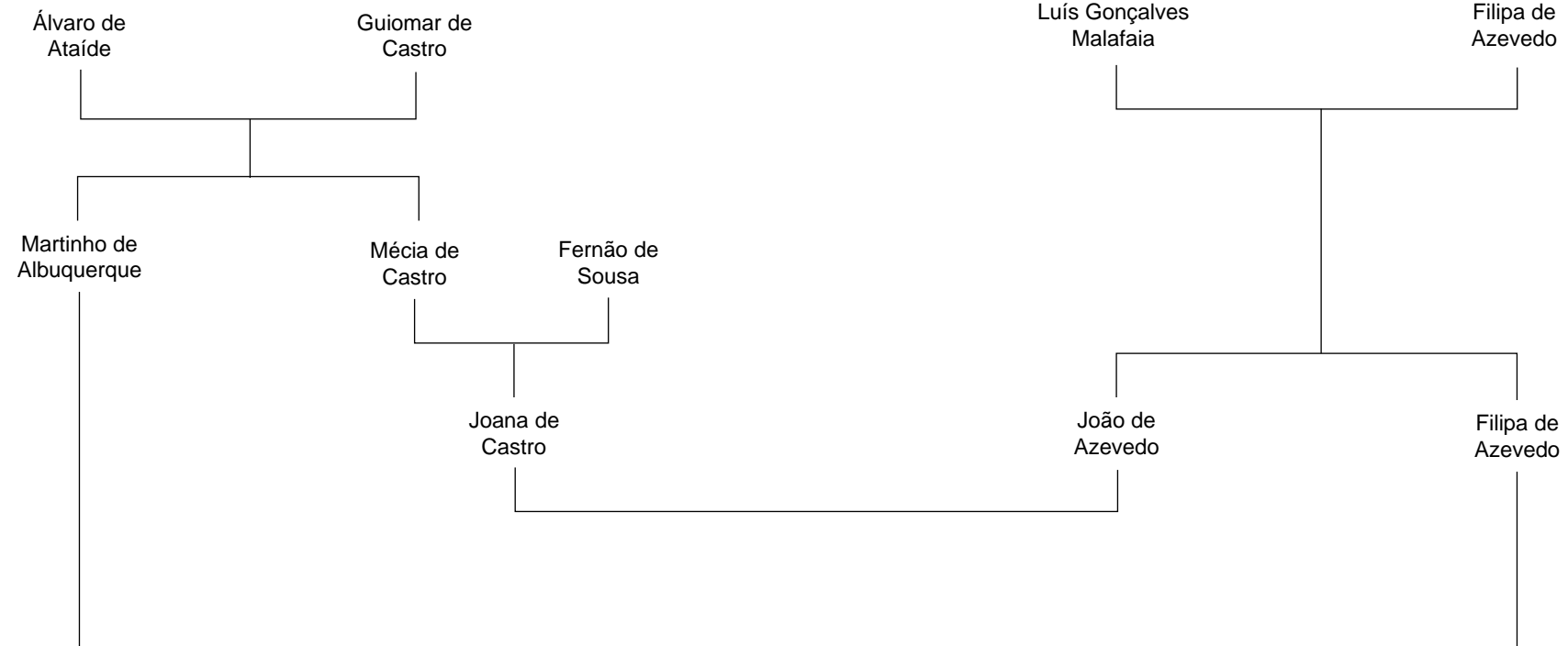

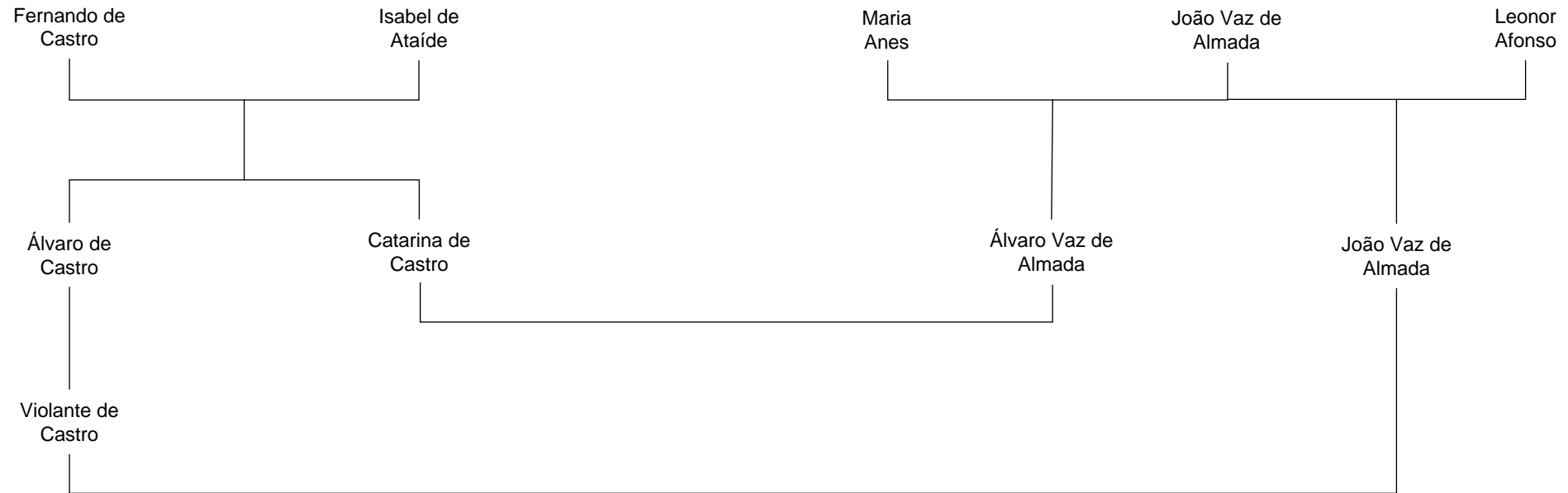

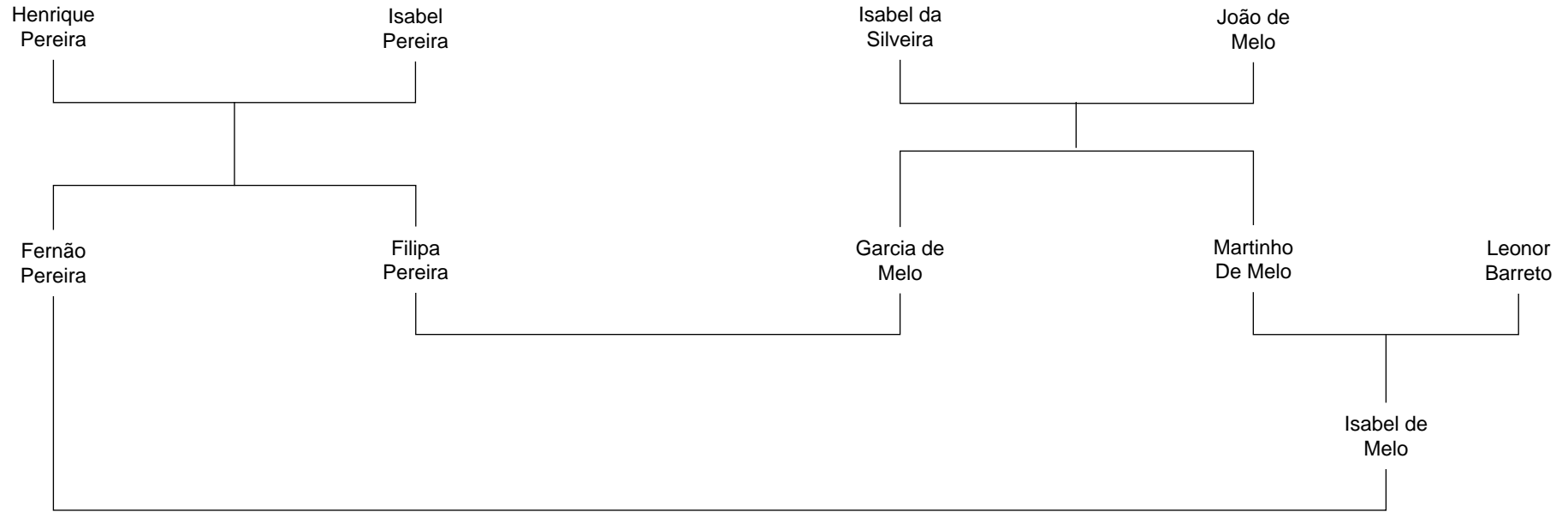

# Tipologia n.º 6 | Caso n.º 132

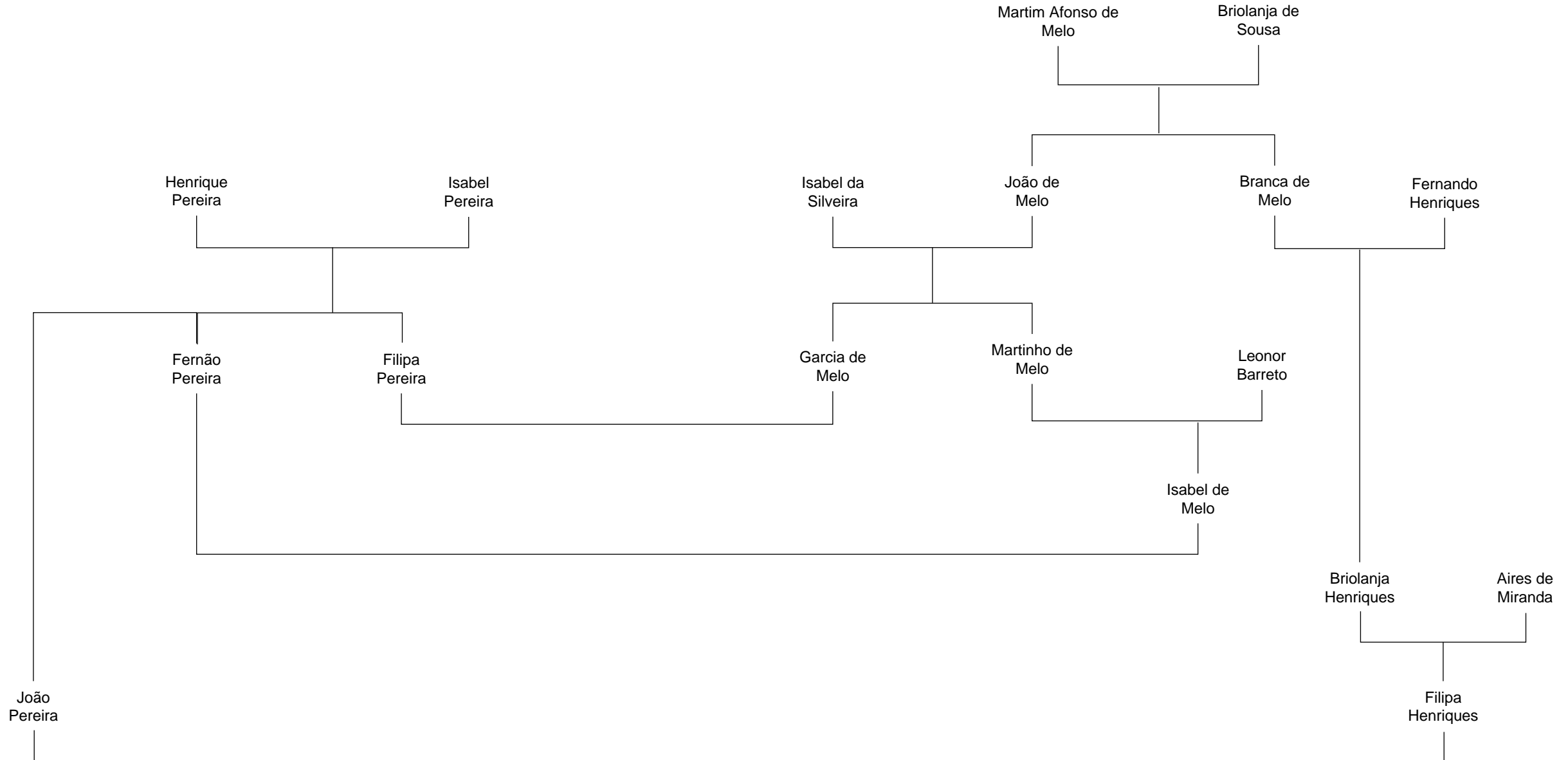

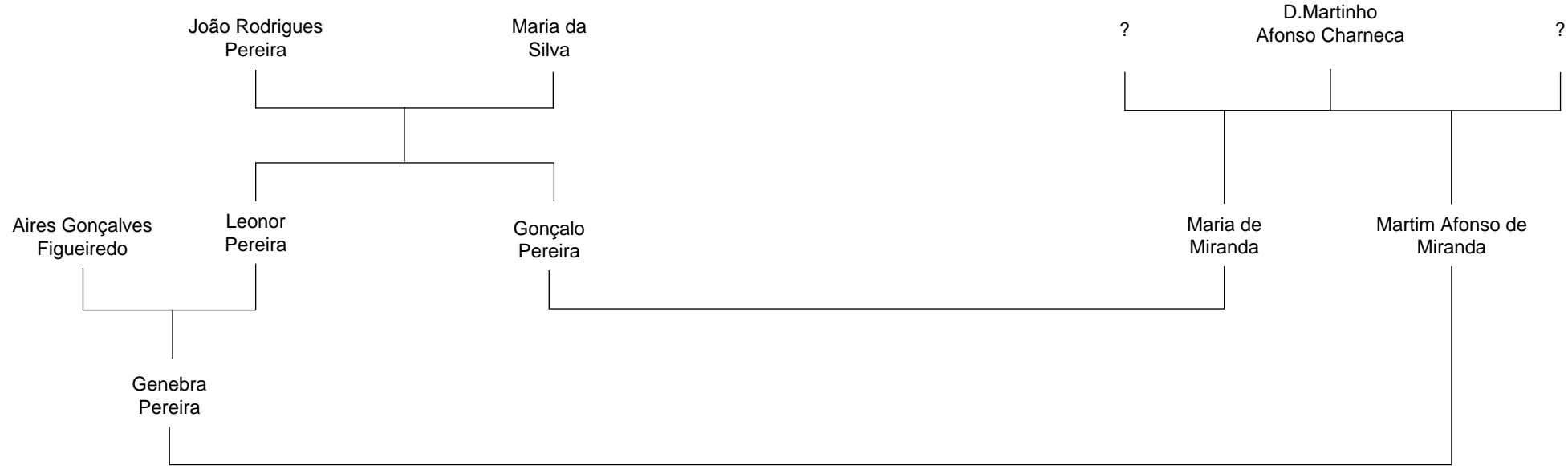

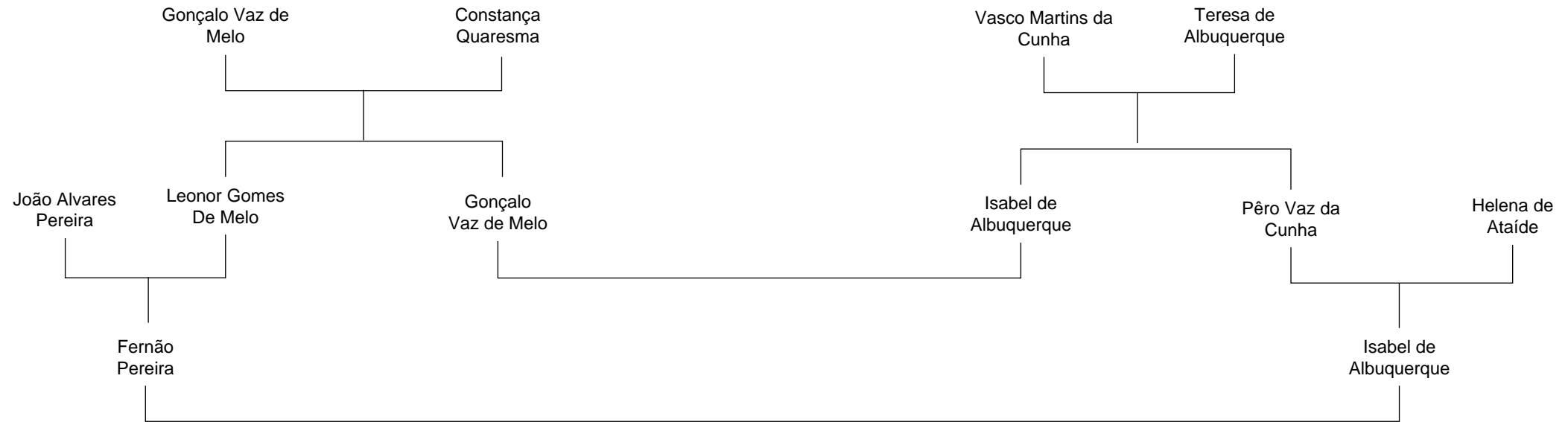



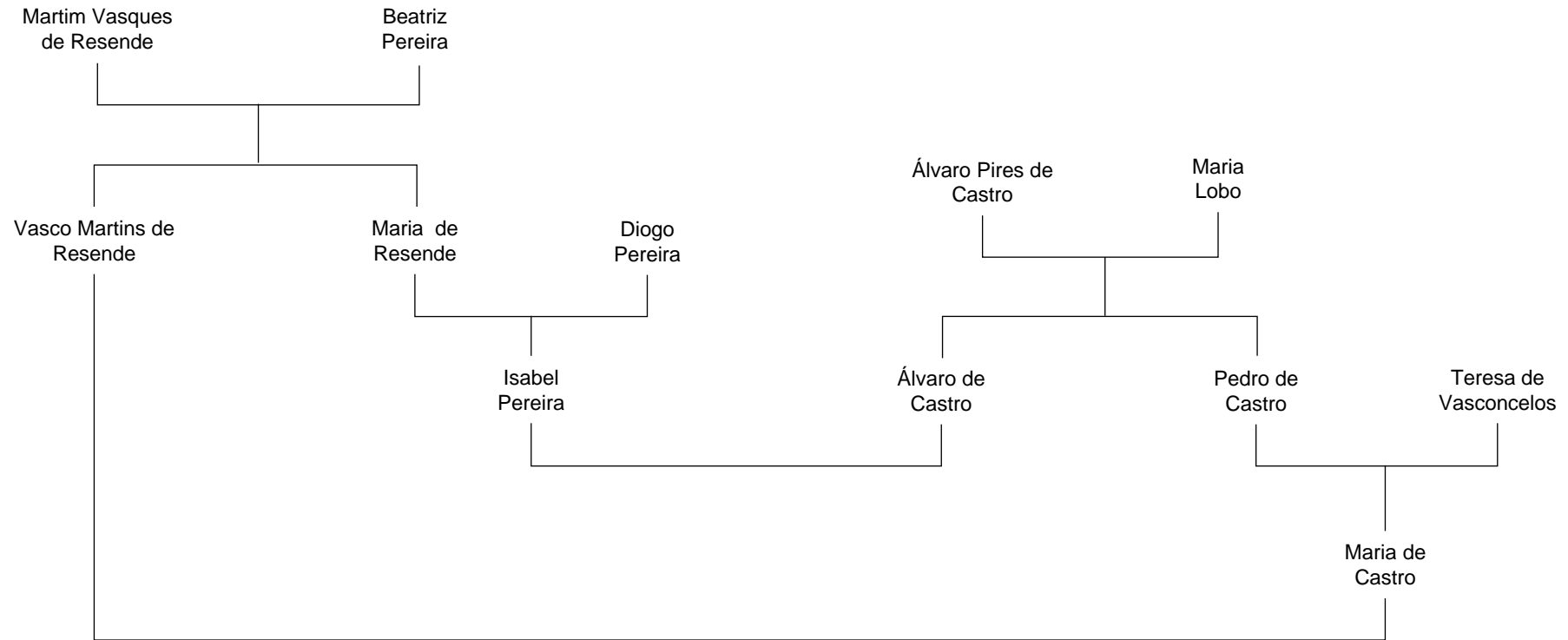

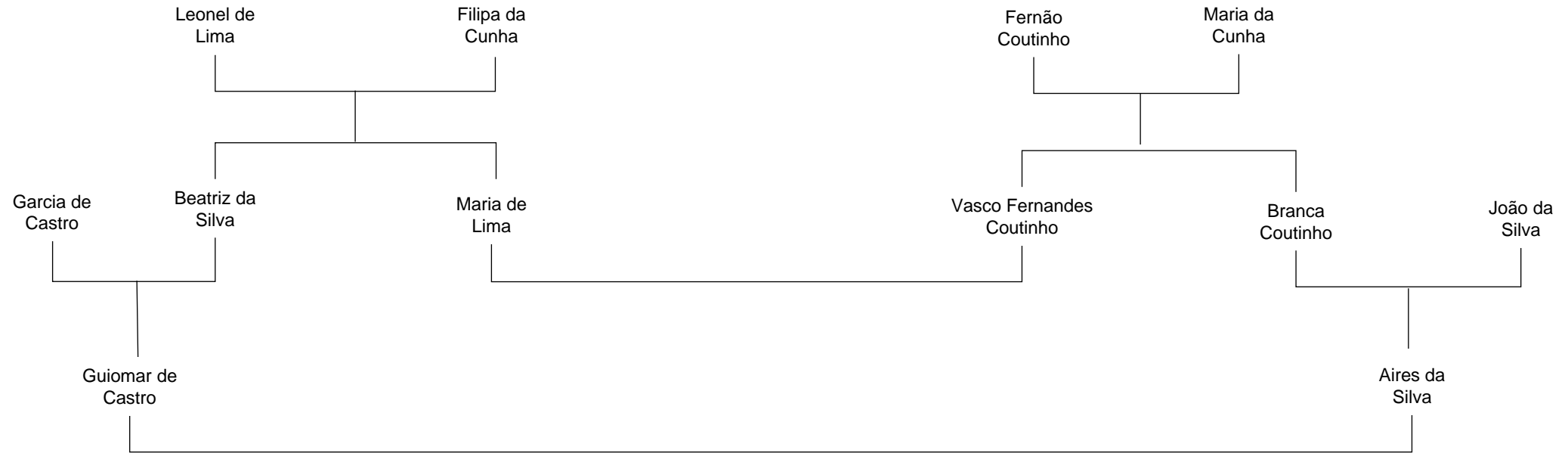

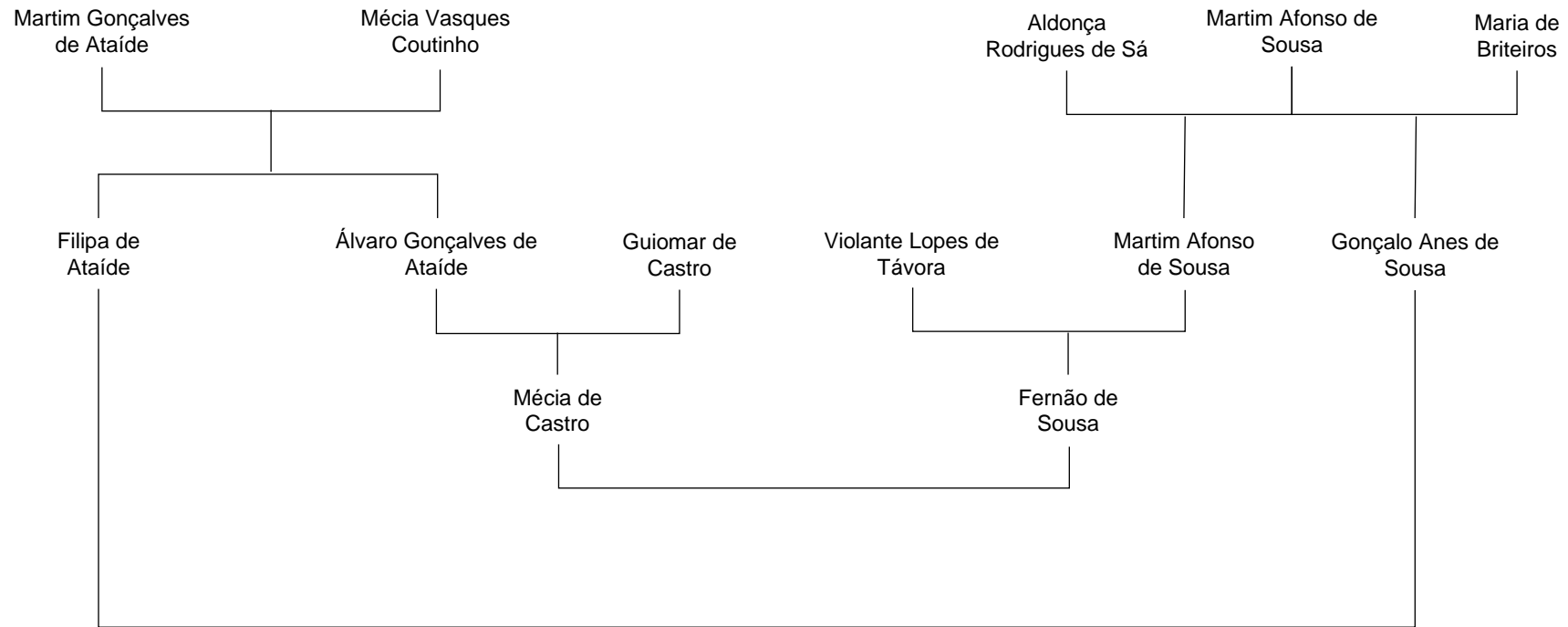

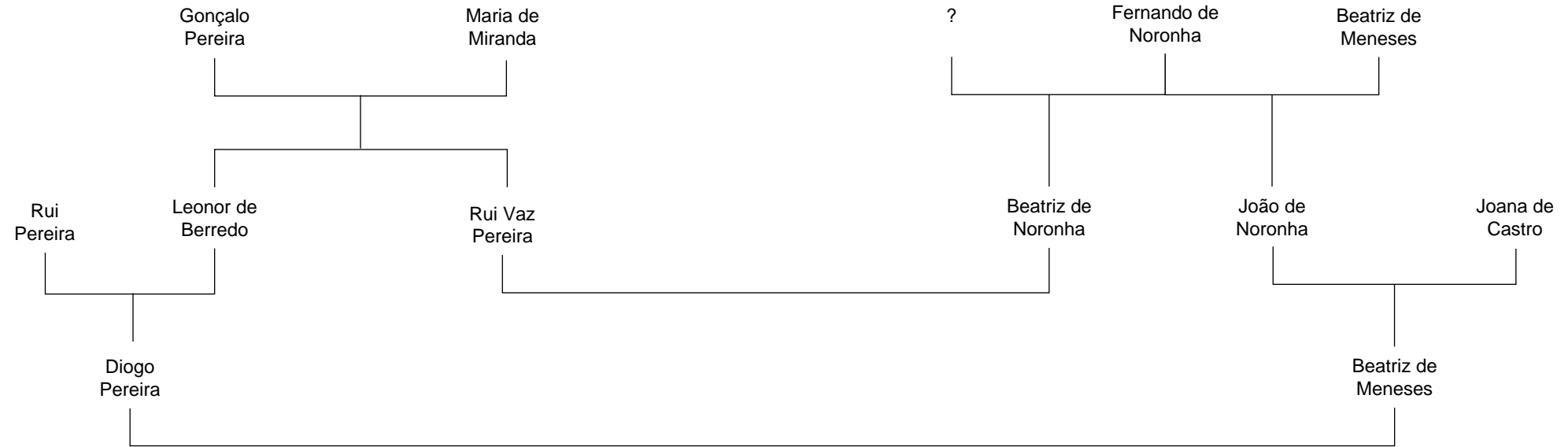

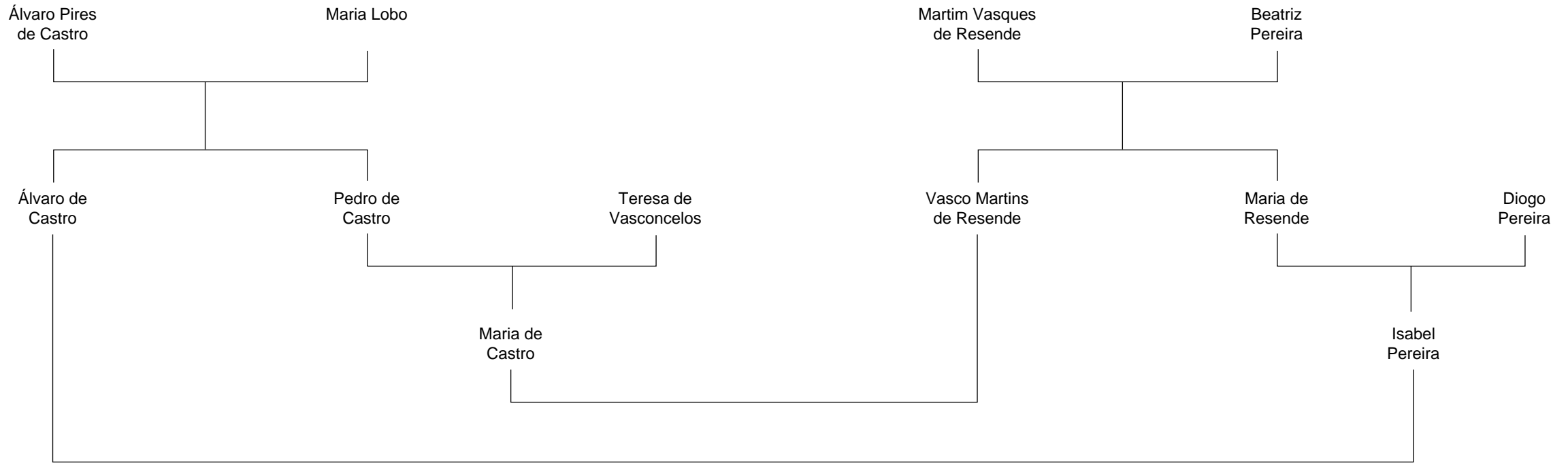

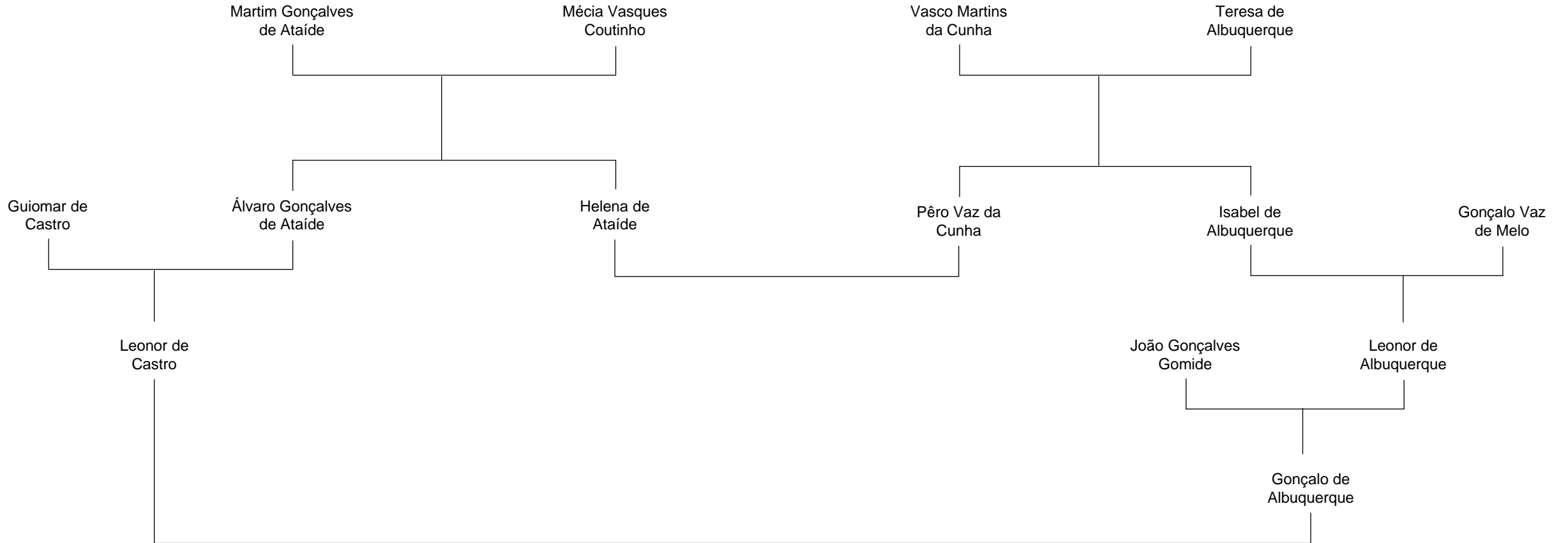

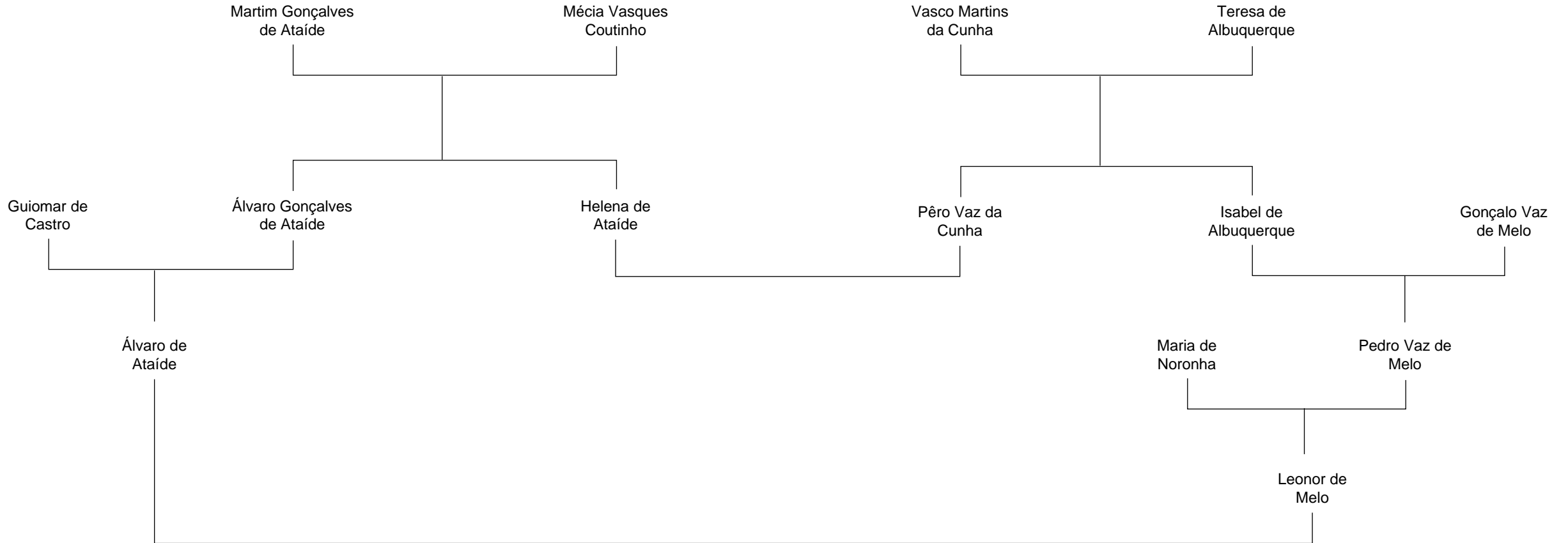

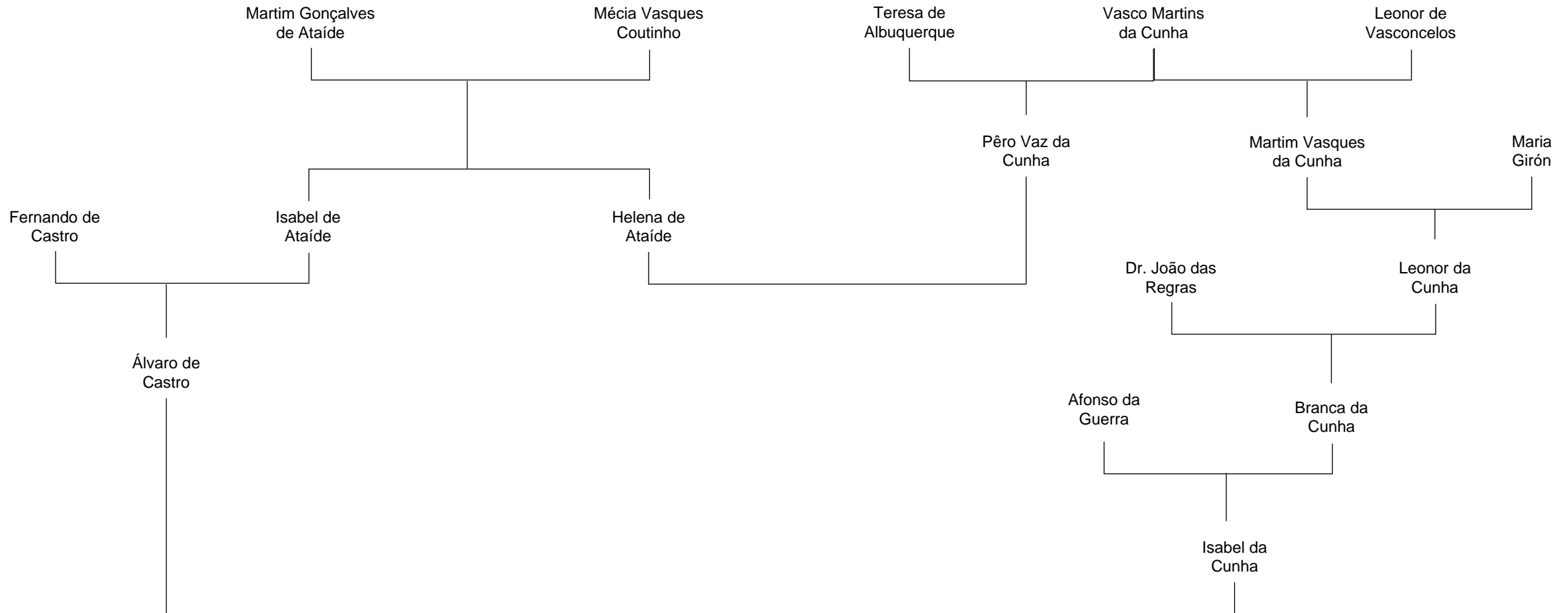



# Tipologia n.º 9 | Caso n.º 44

Miguel AGUIAR, *Aristocracia, parentesco e reprodução social em Portugal no final da Idade Média*

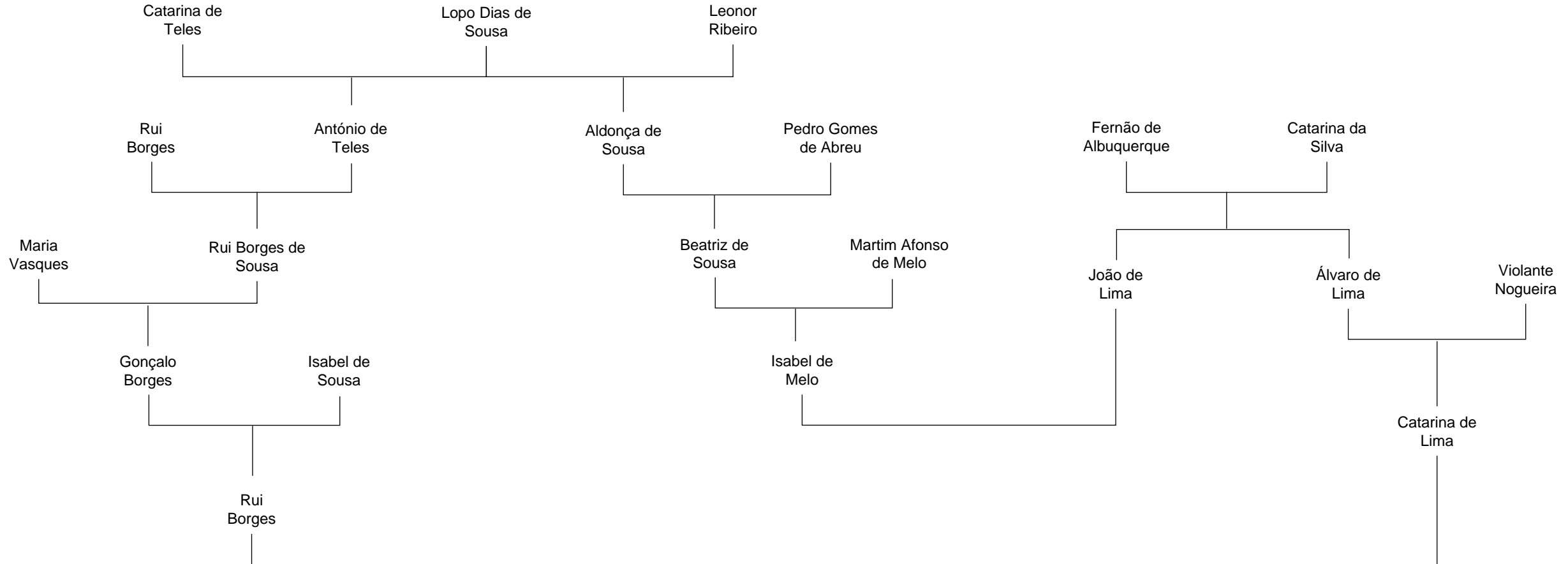

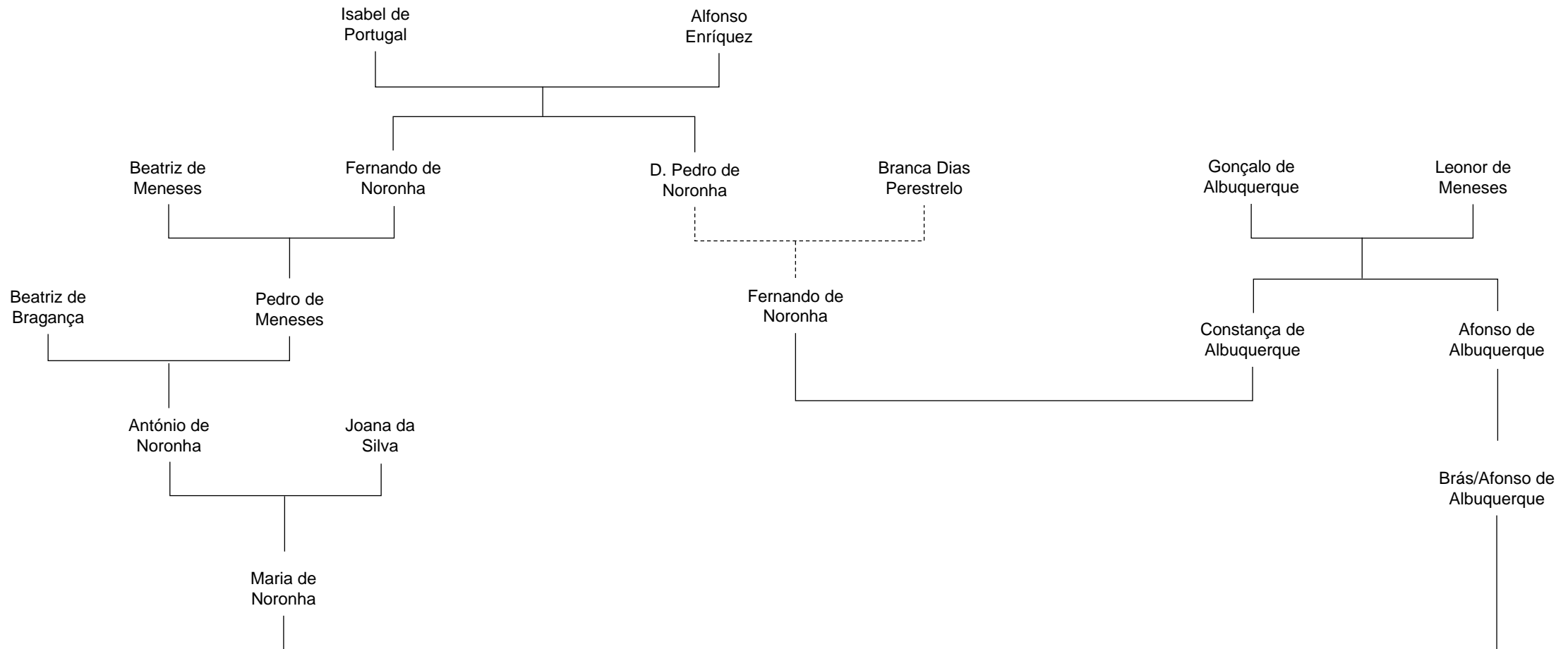

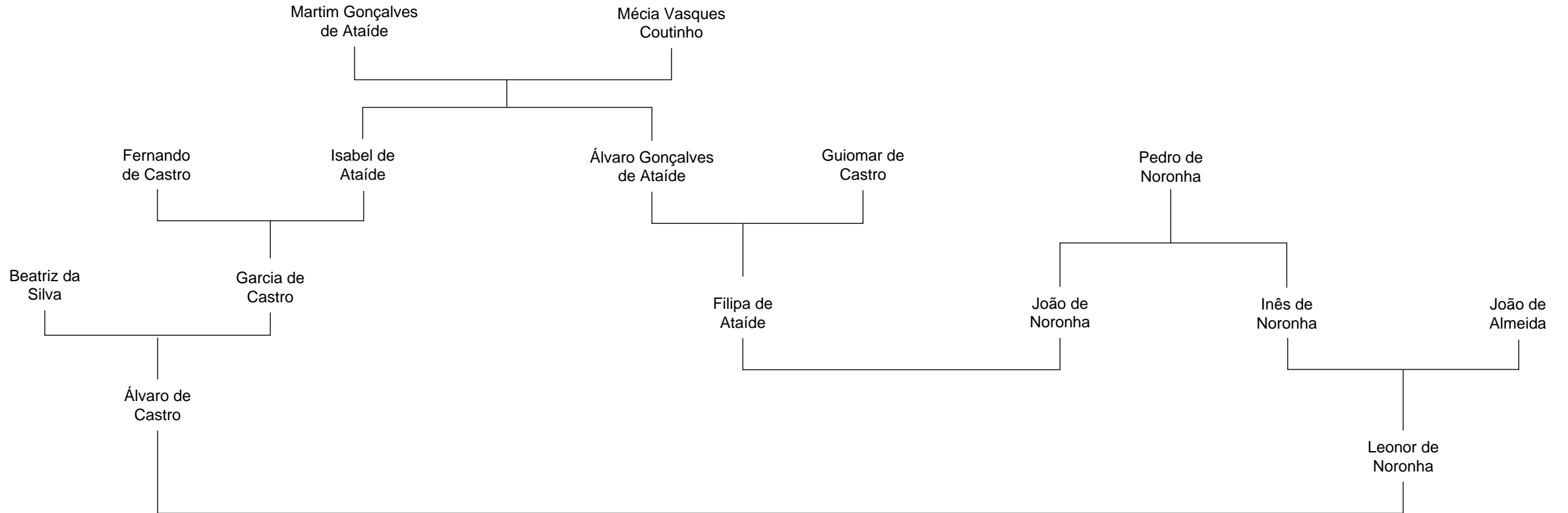

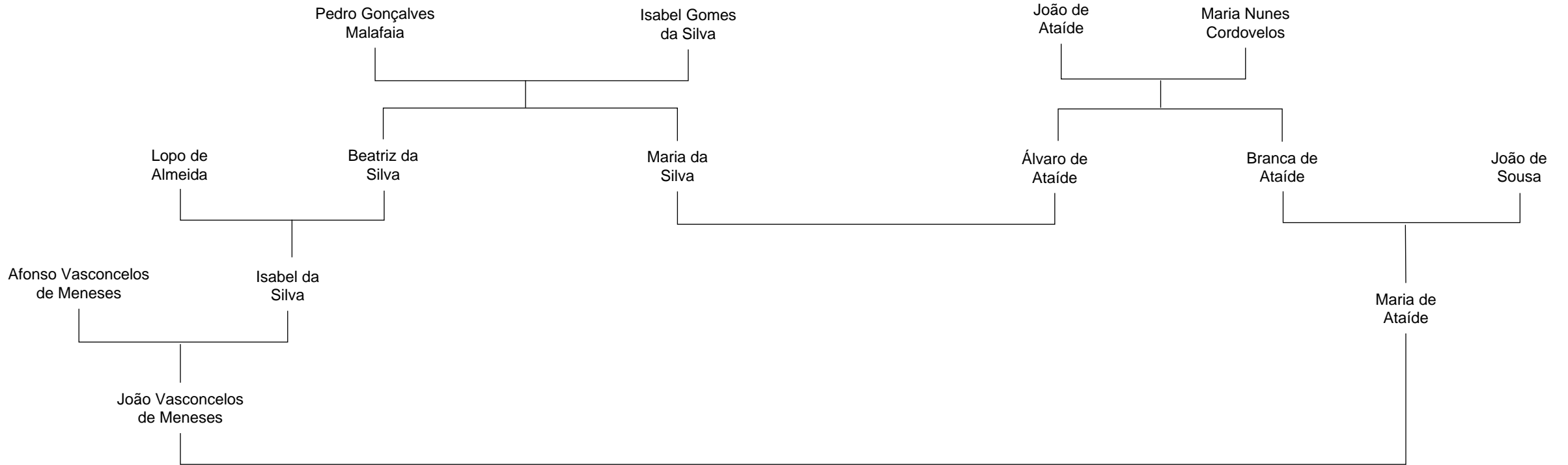

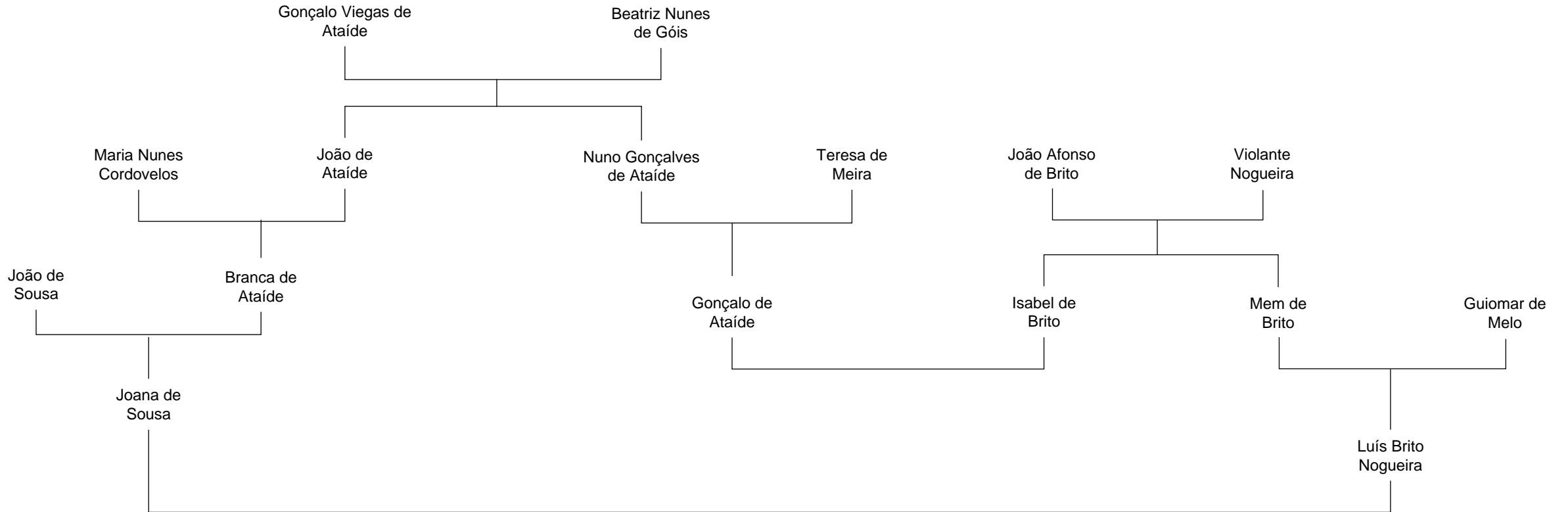

# Tipologia n.º 9 | Caso n.º 84

Miguel AGUIAR, *Aristocracia, parentesco e reprodução social em Portugal no final da Idade Média*

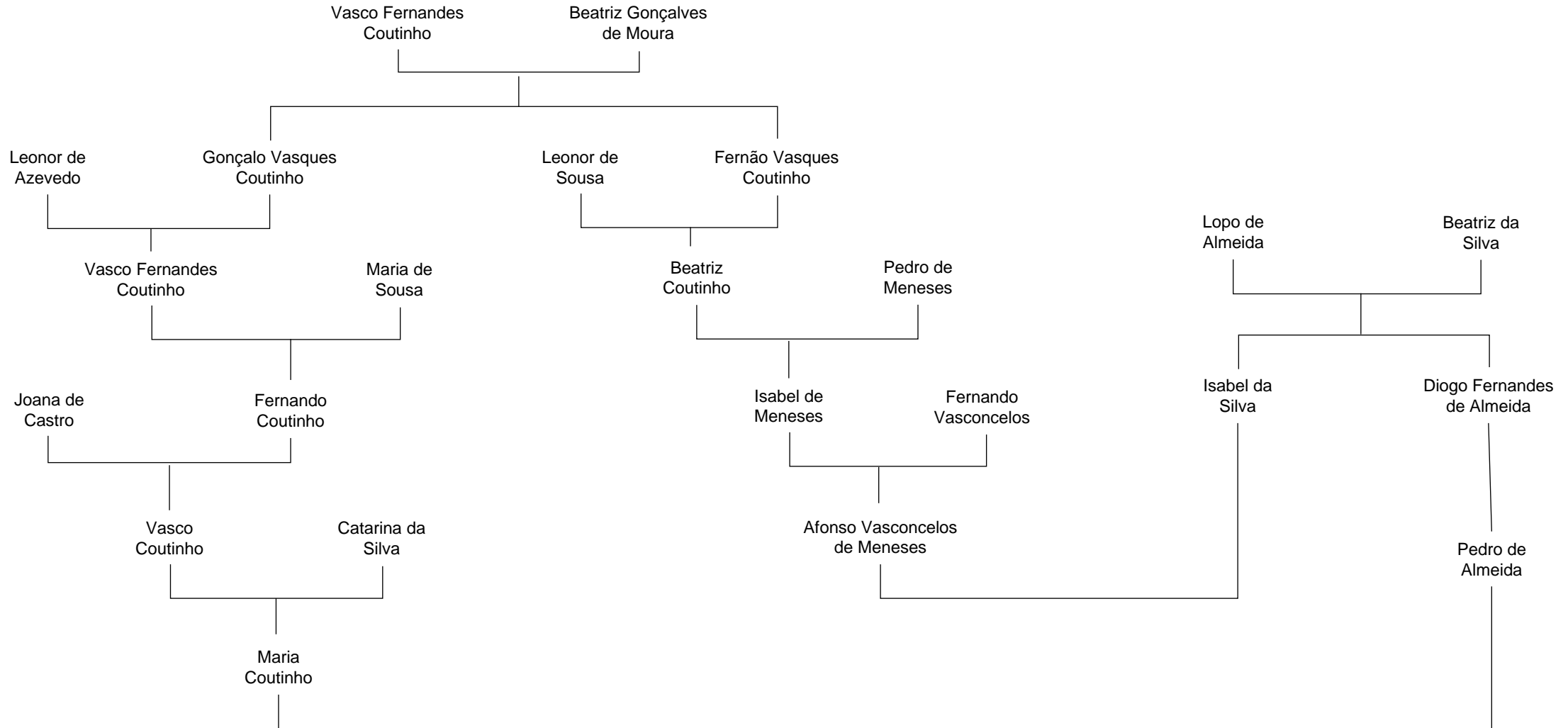



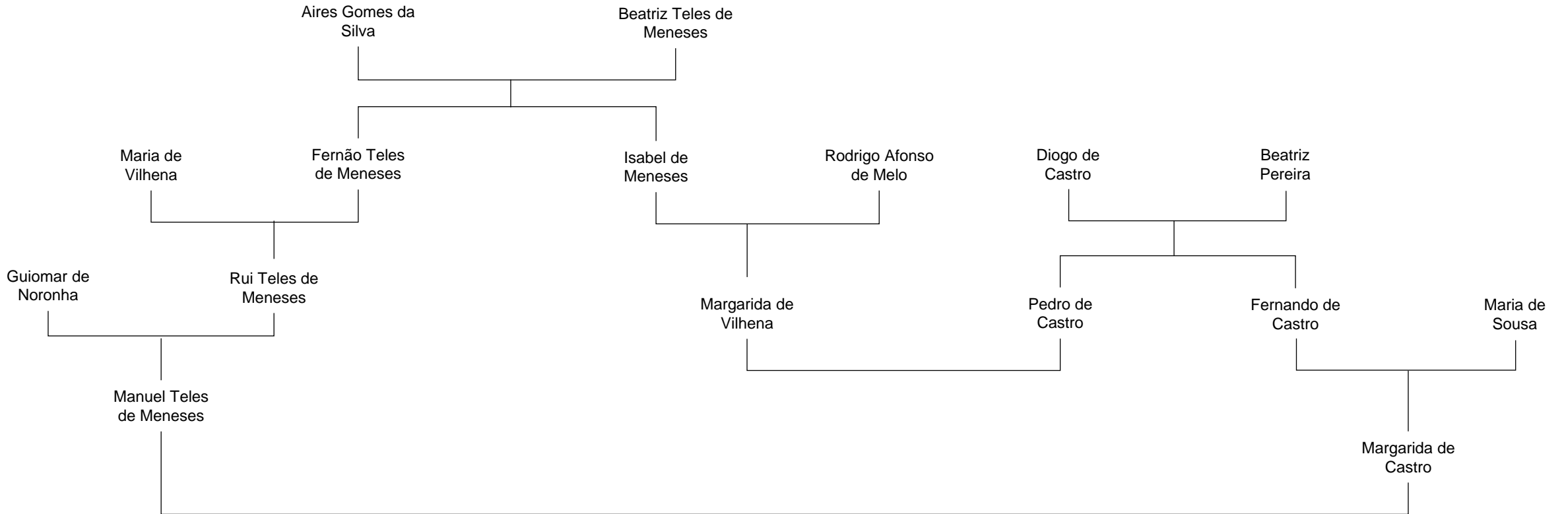





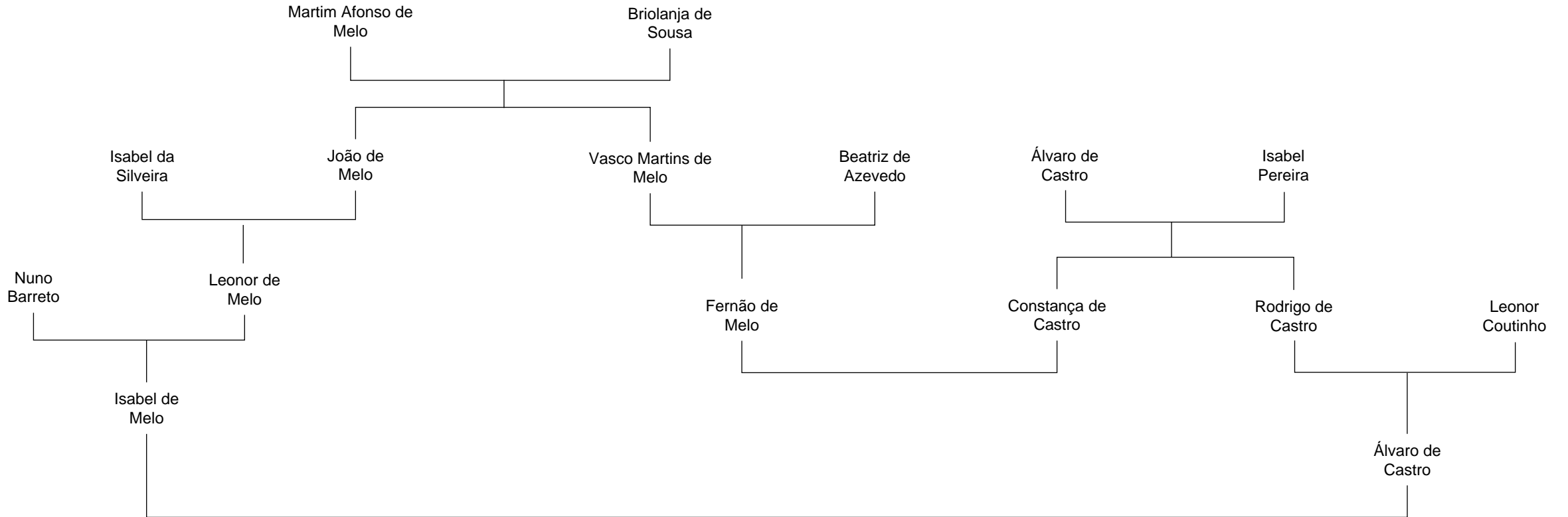

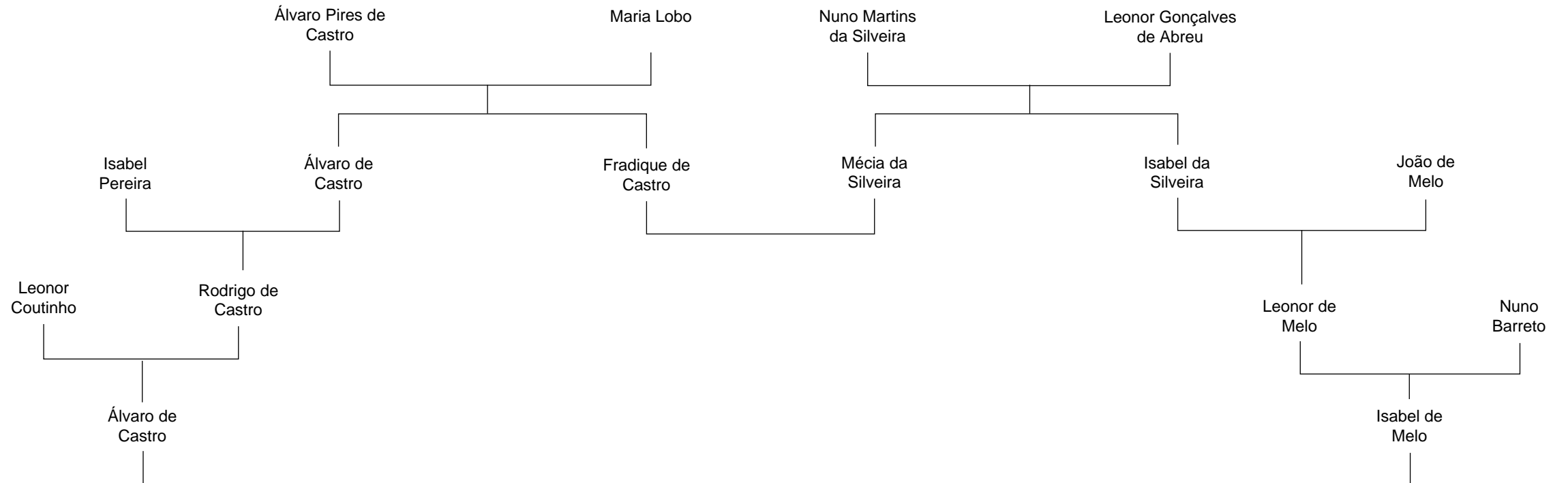

# Tipologia n.º 9 | Caso n.º 122

Miguel AGUIAR, *Aristocracia, parentesco e reprodução social em Portugal no final da Idade Média*

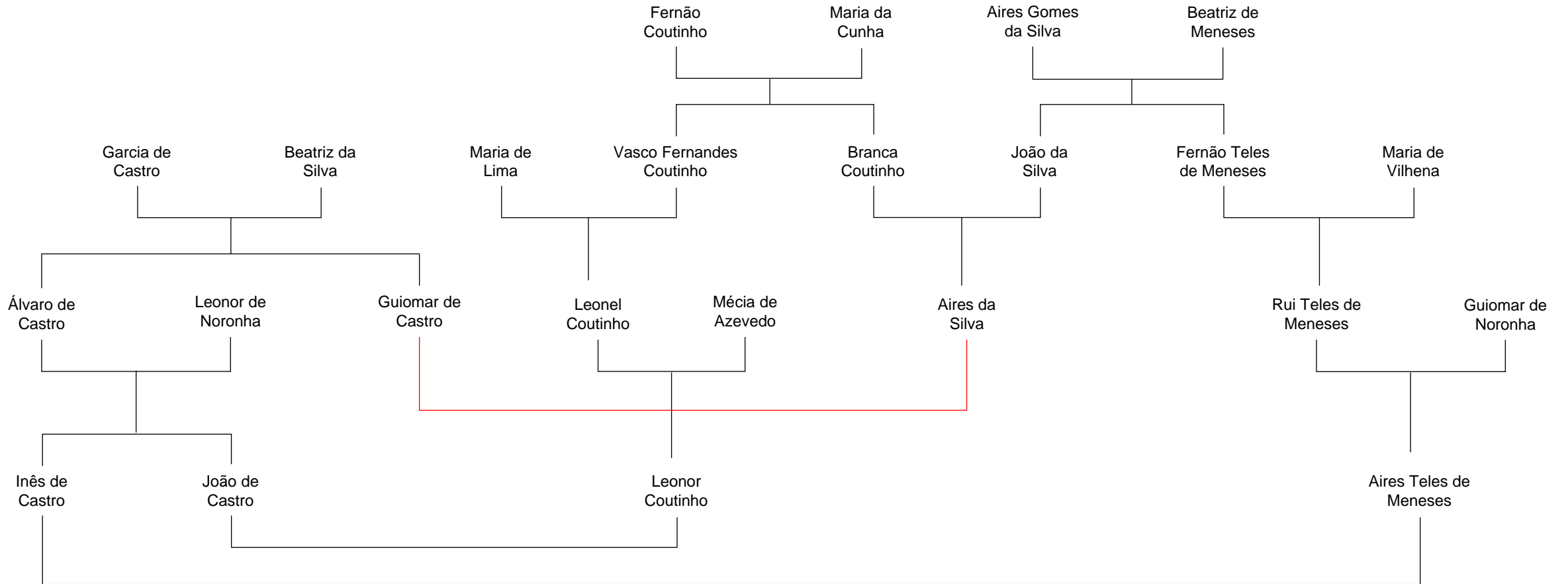

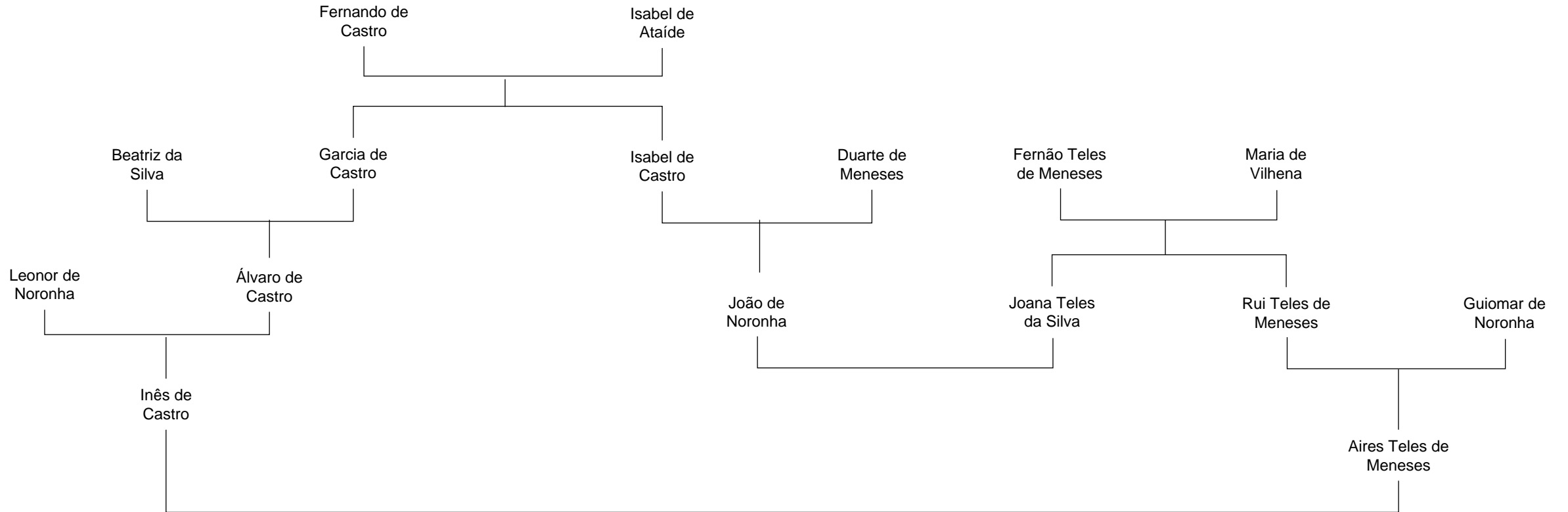

# Tipologia n.º 9 | Caso n.º 125

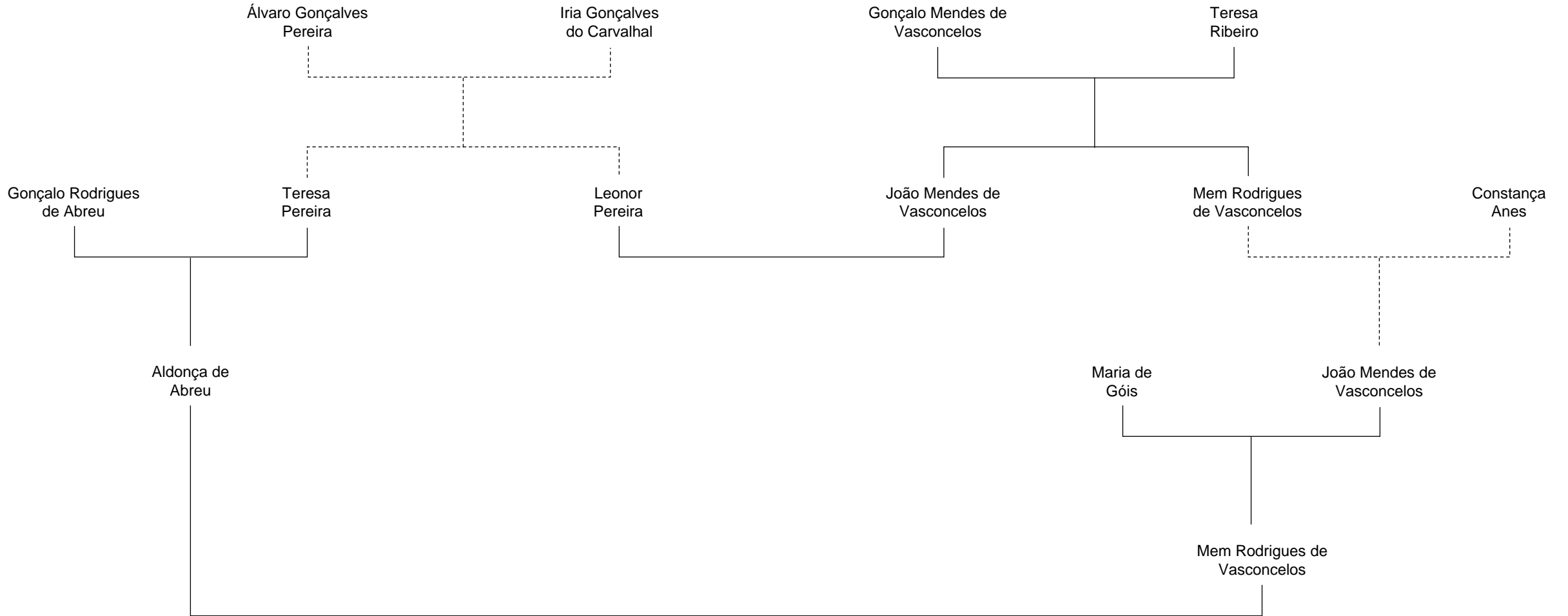

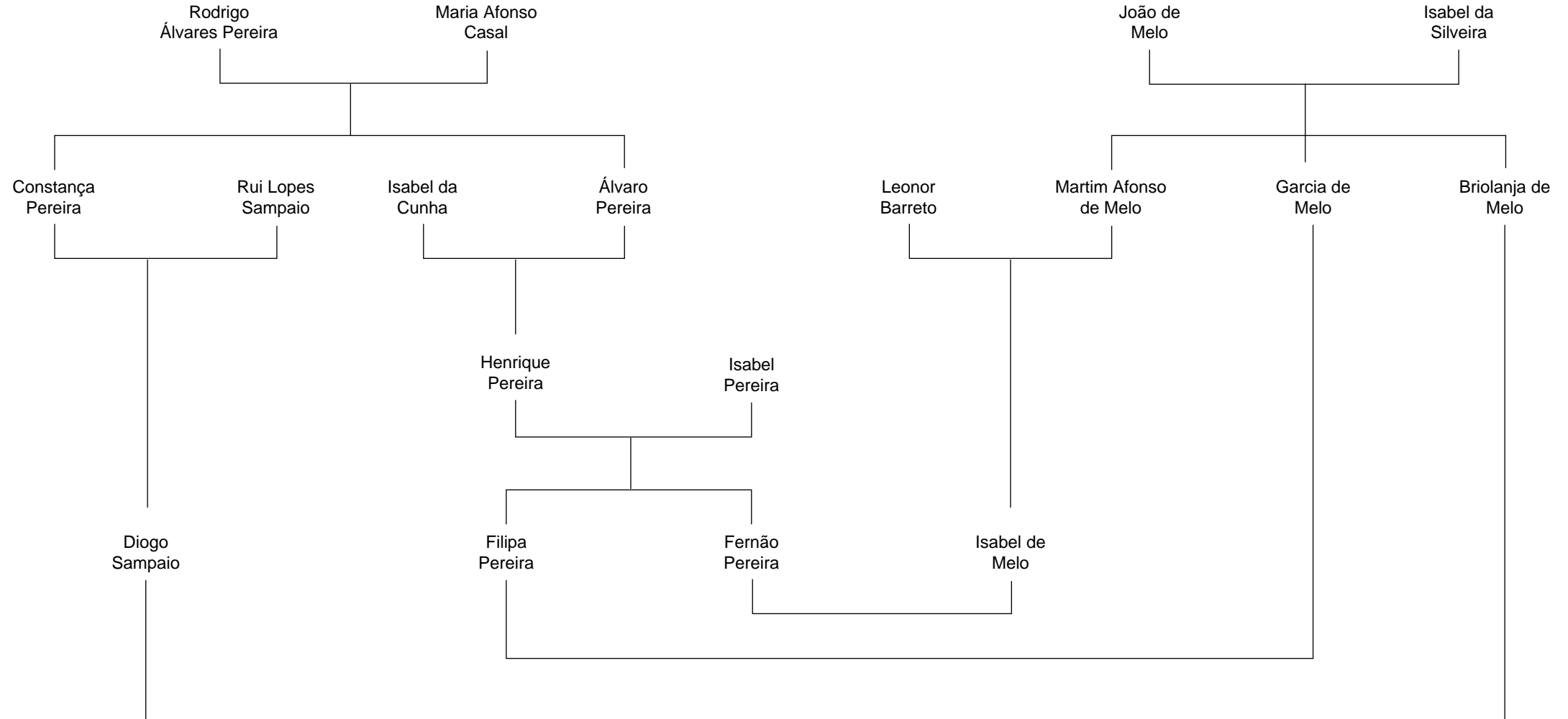

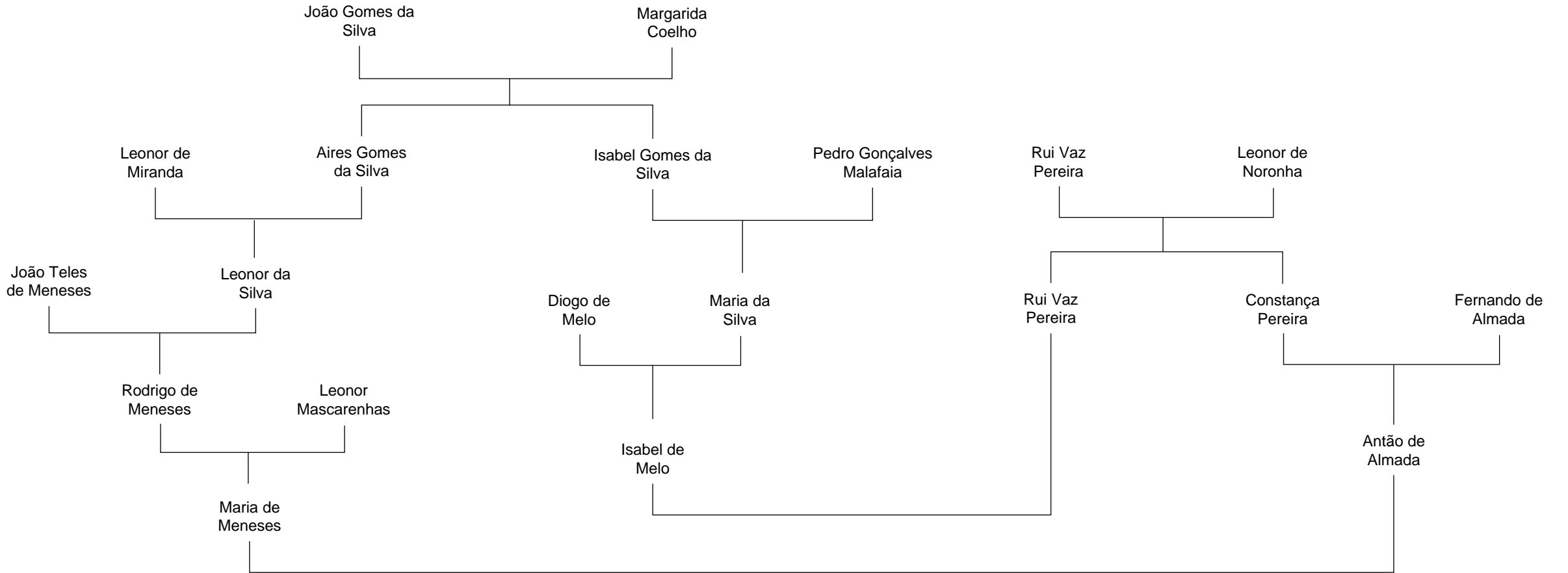



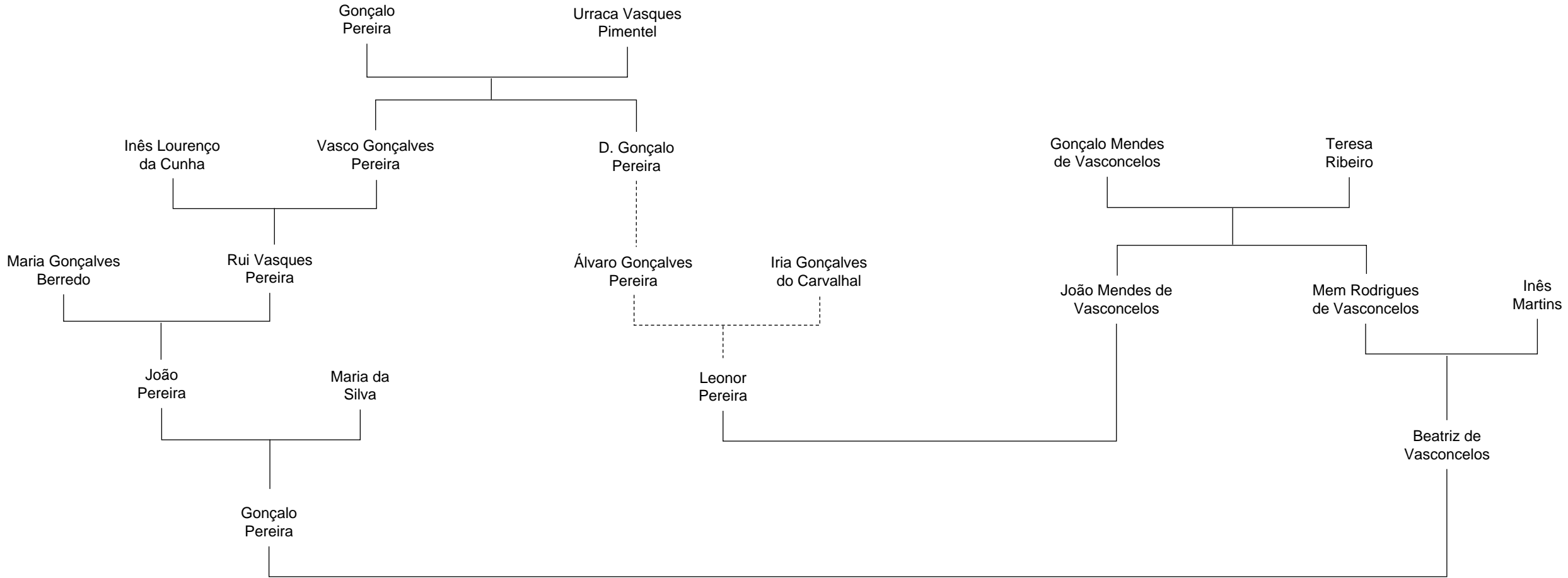

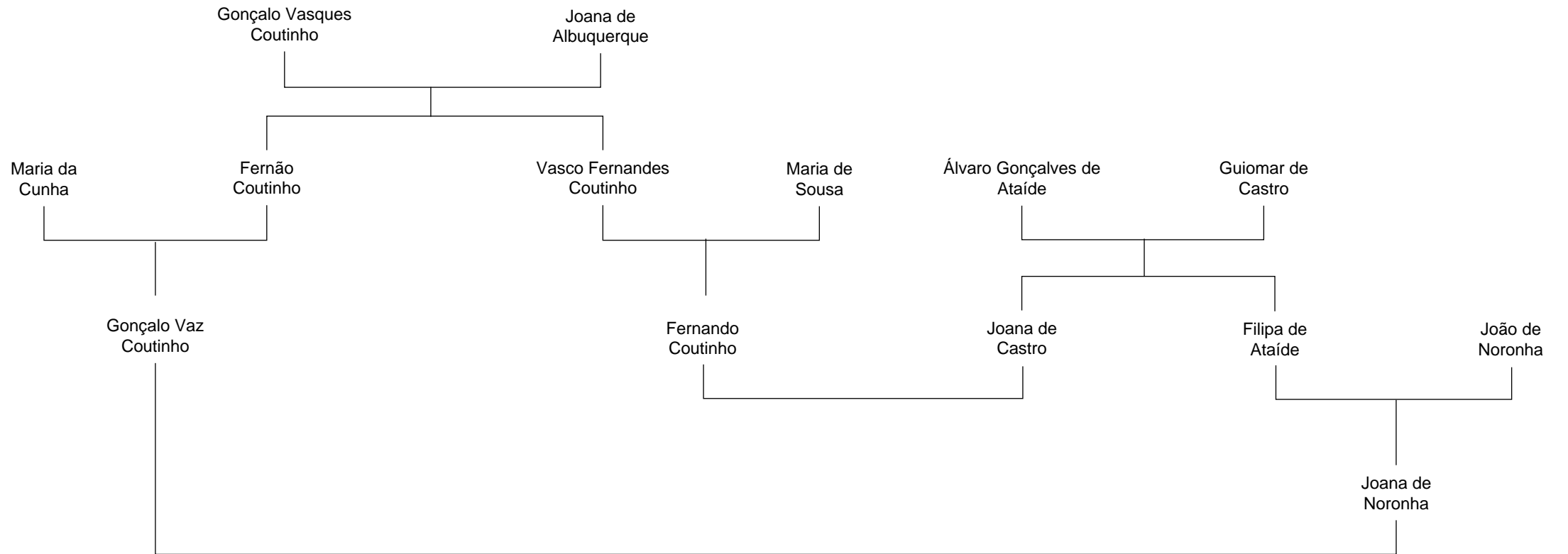

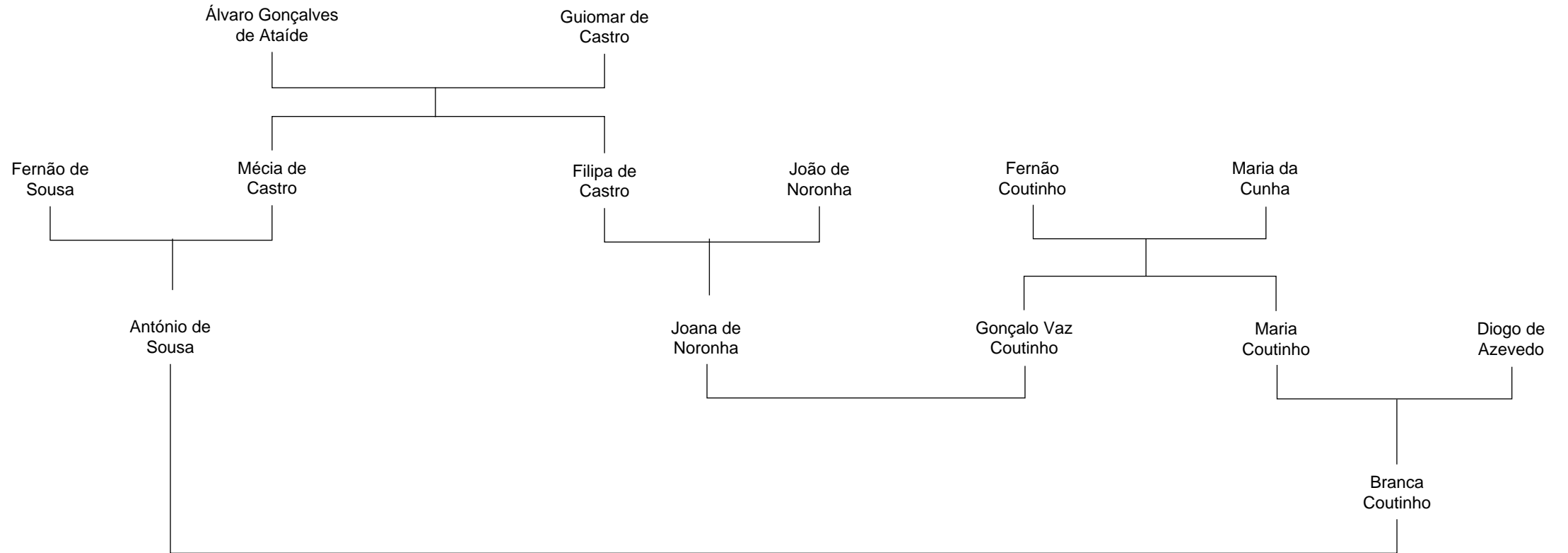

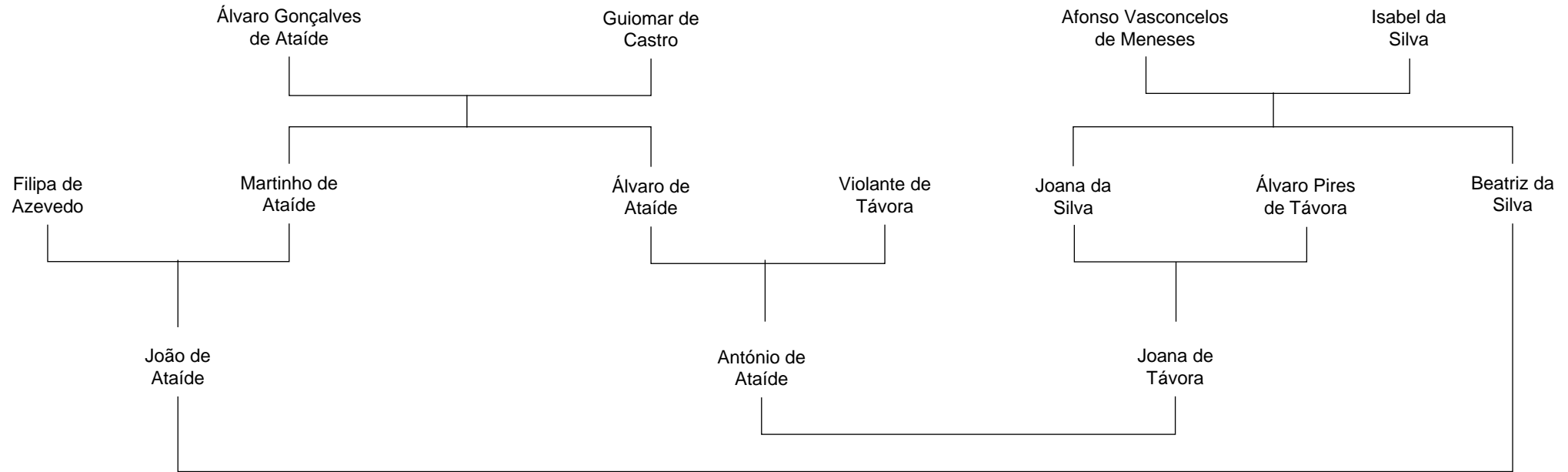

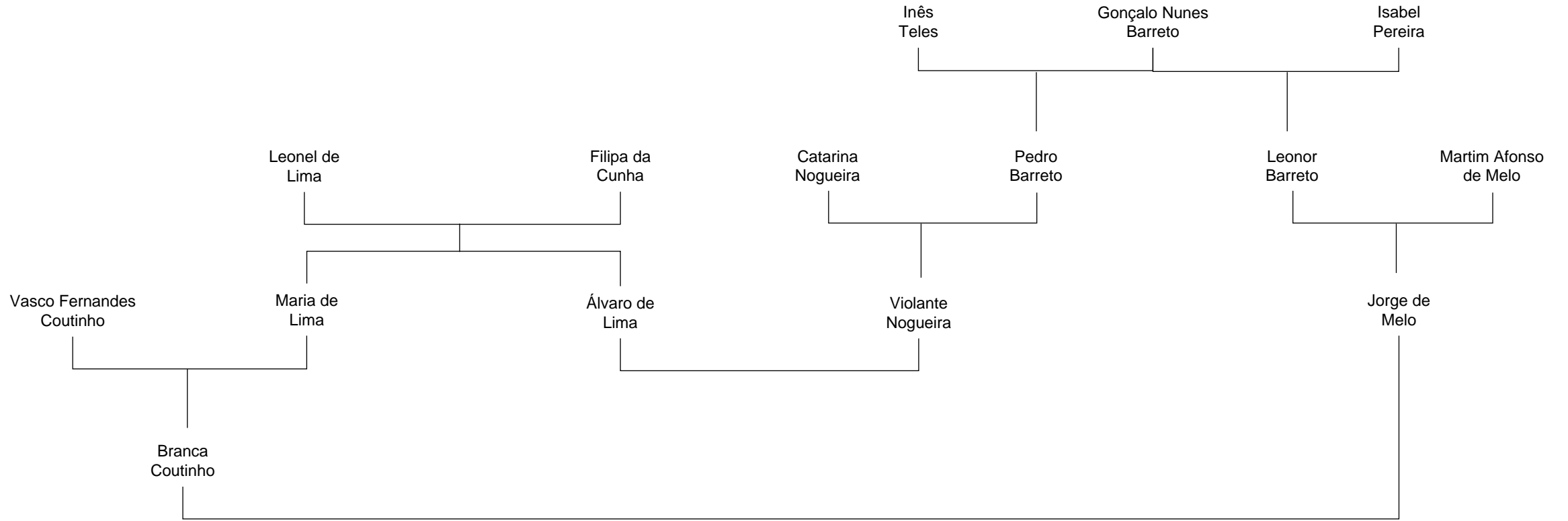

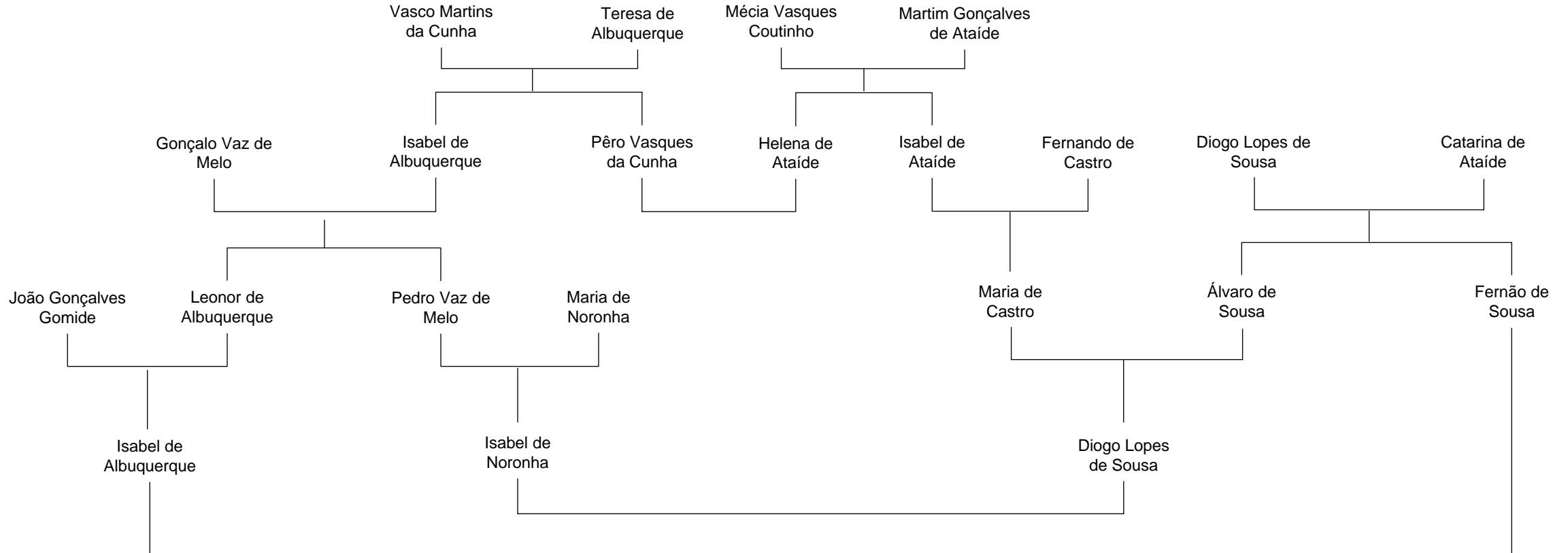

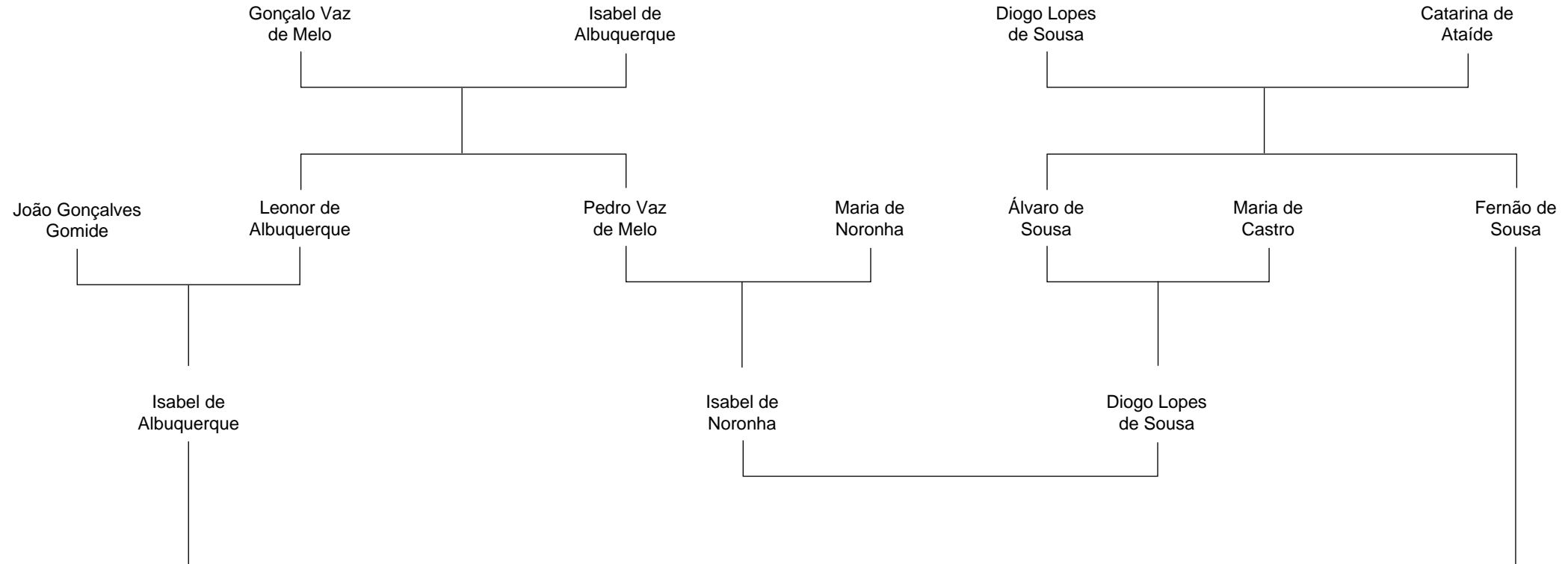

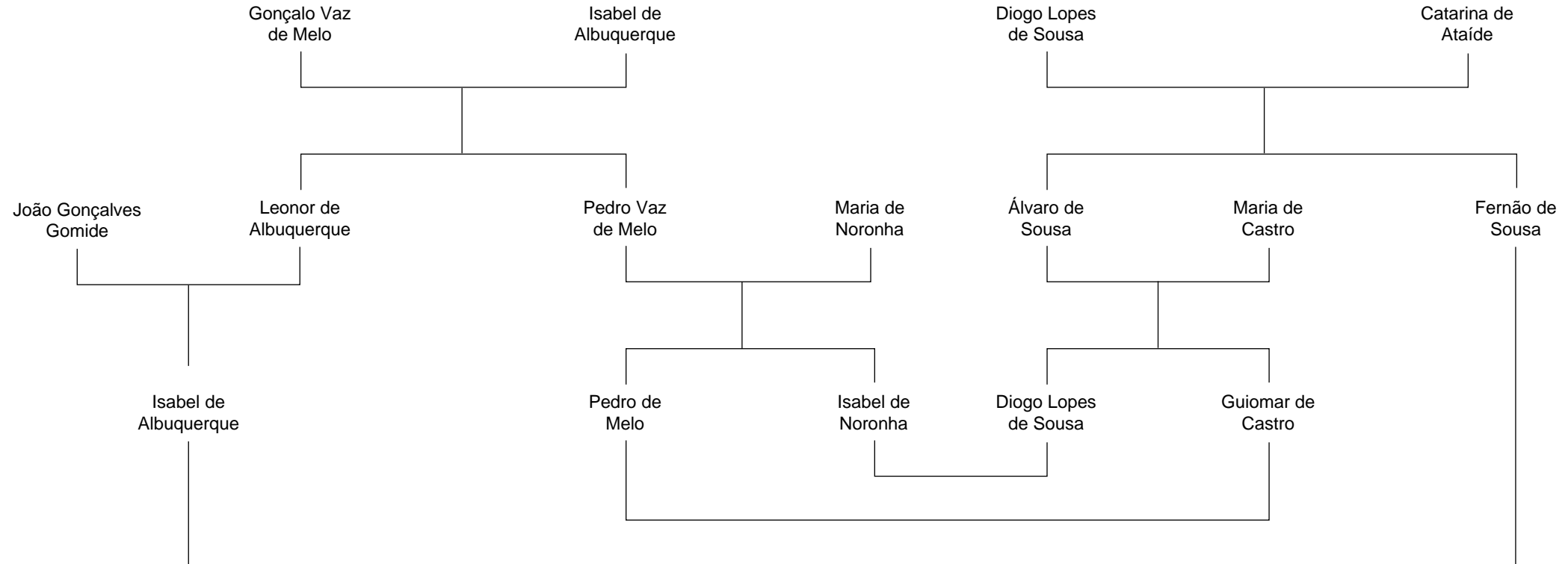



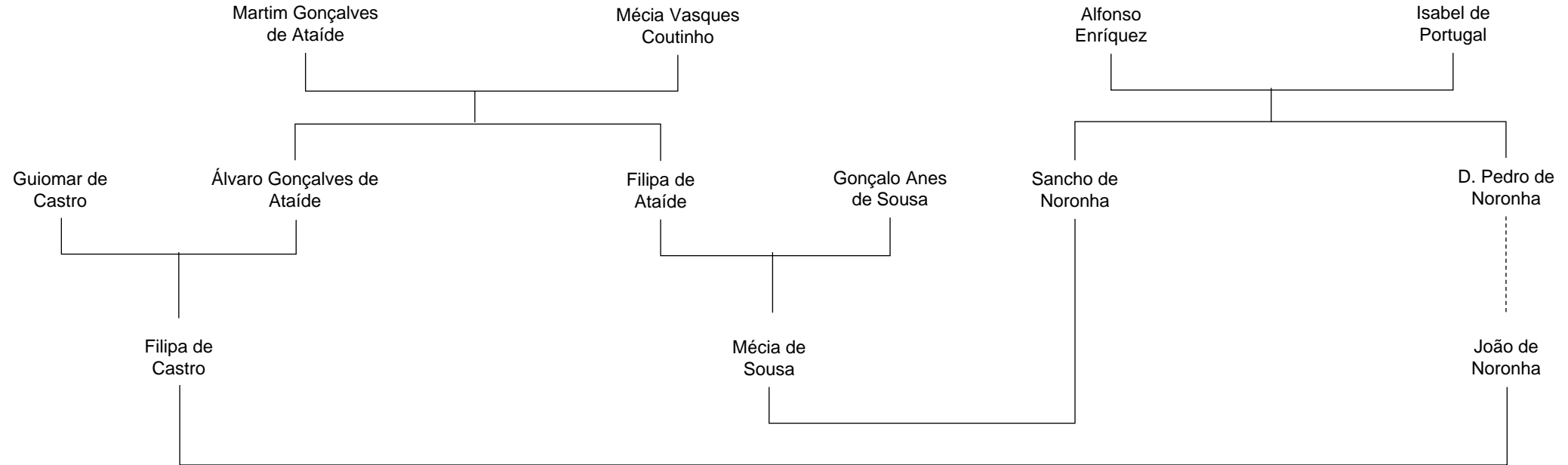

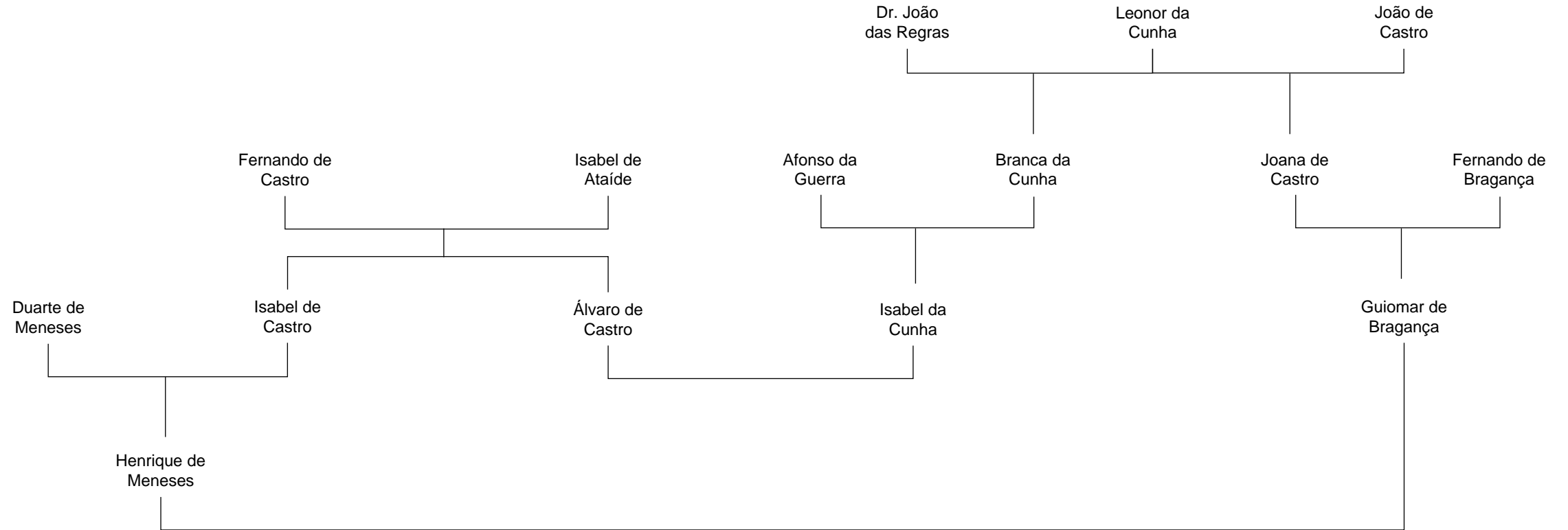

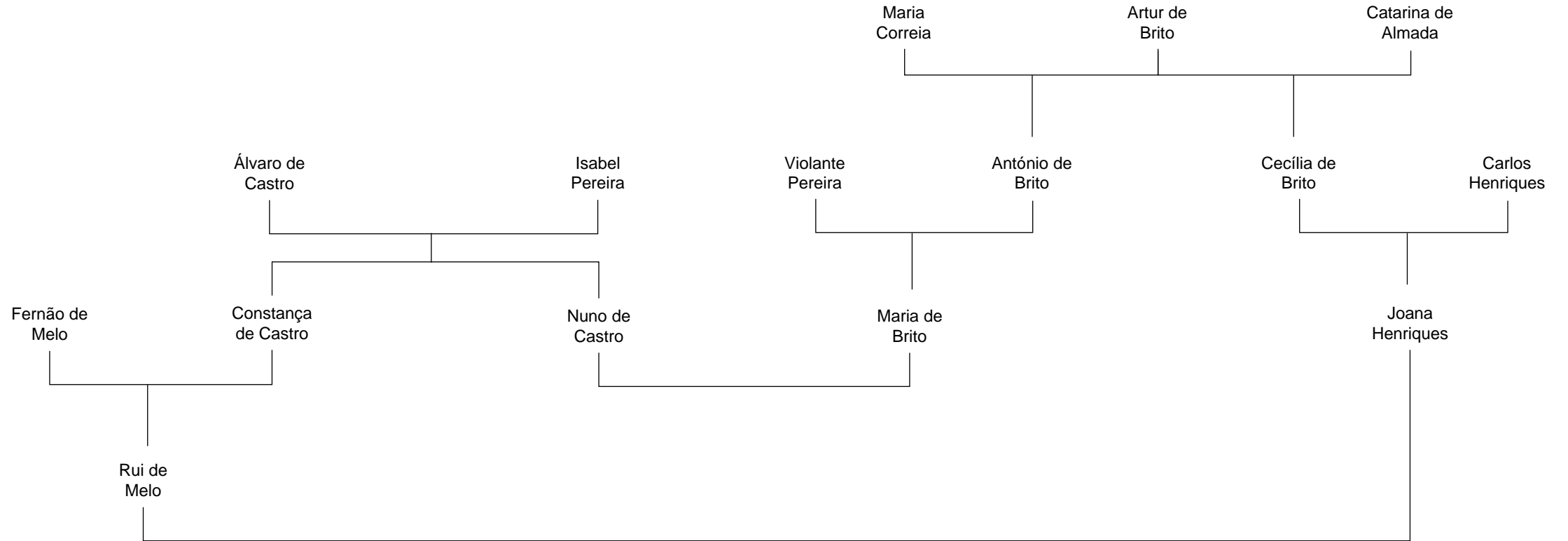

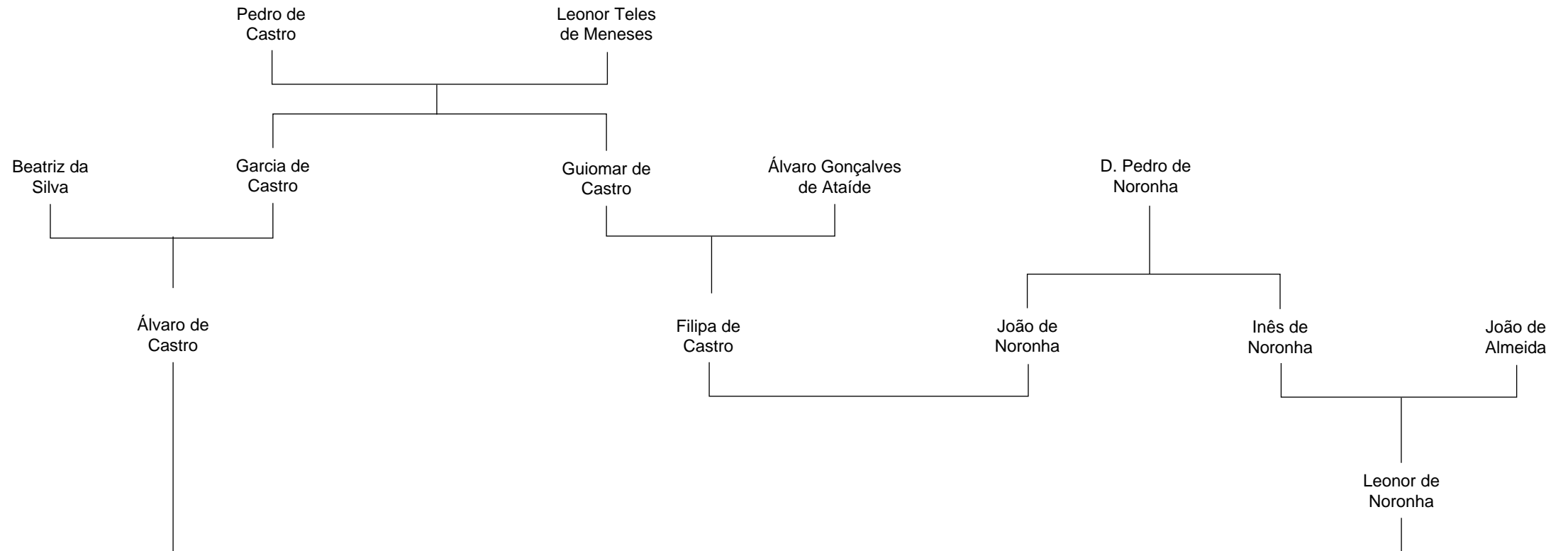

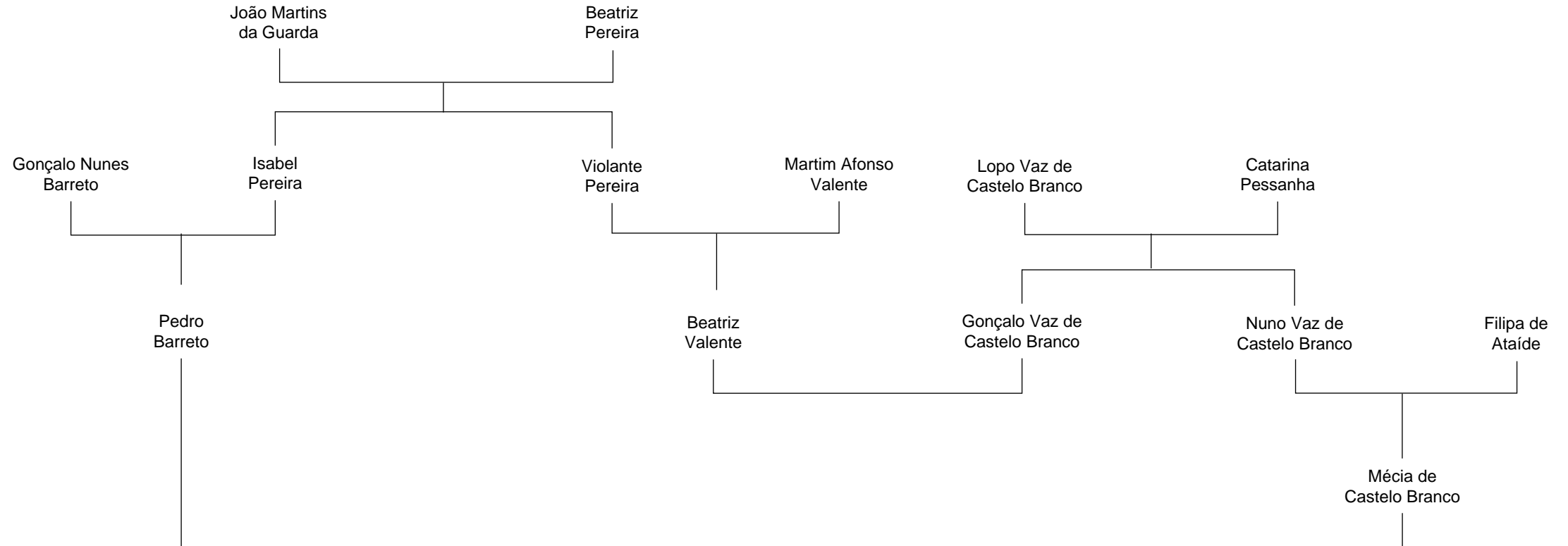

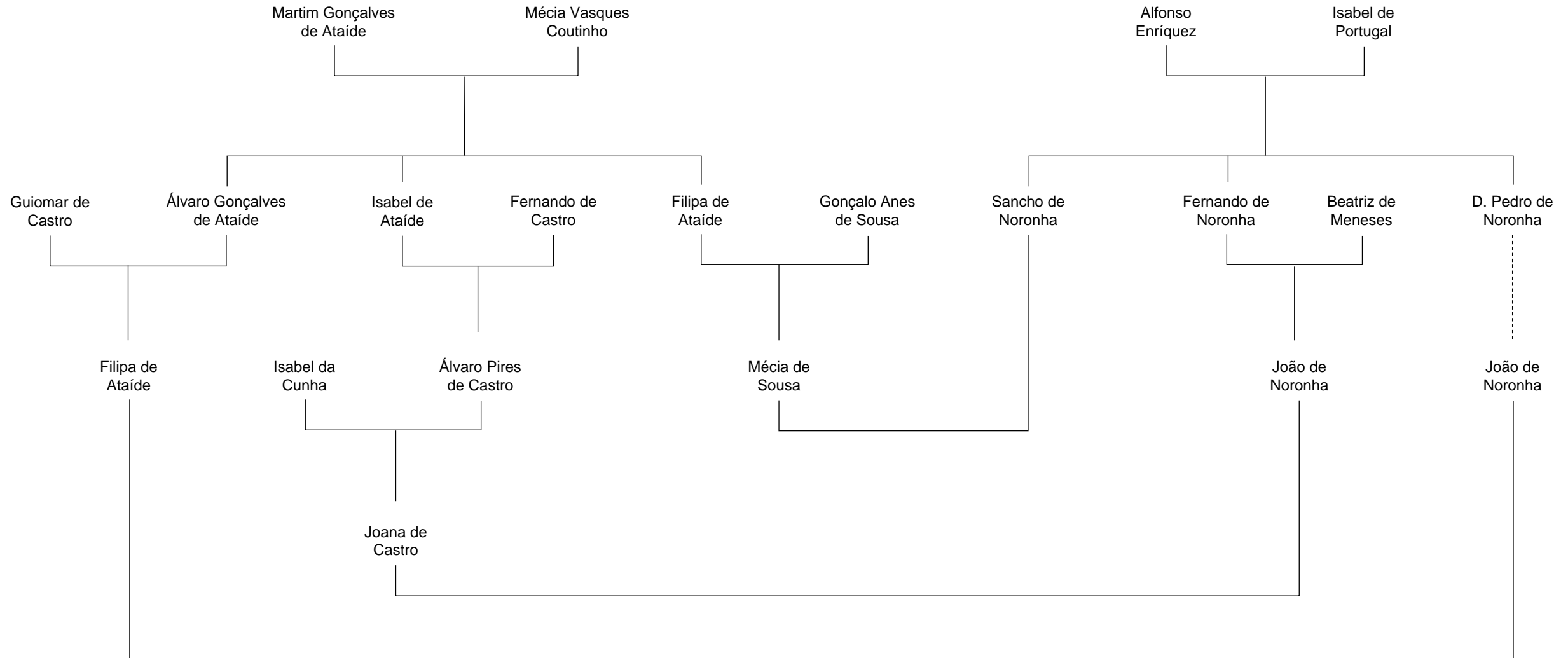

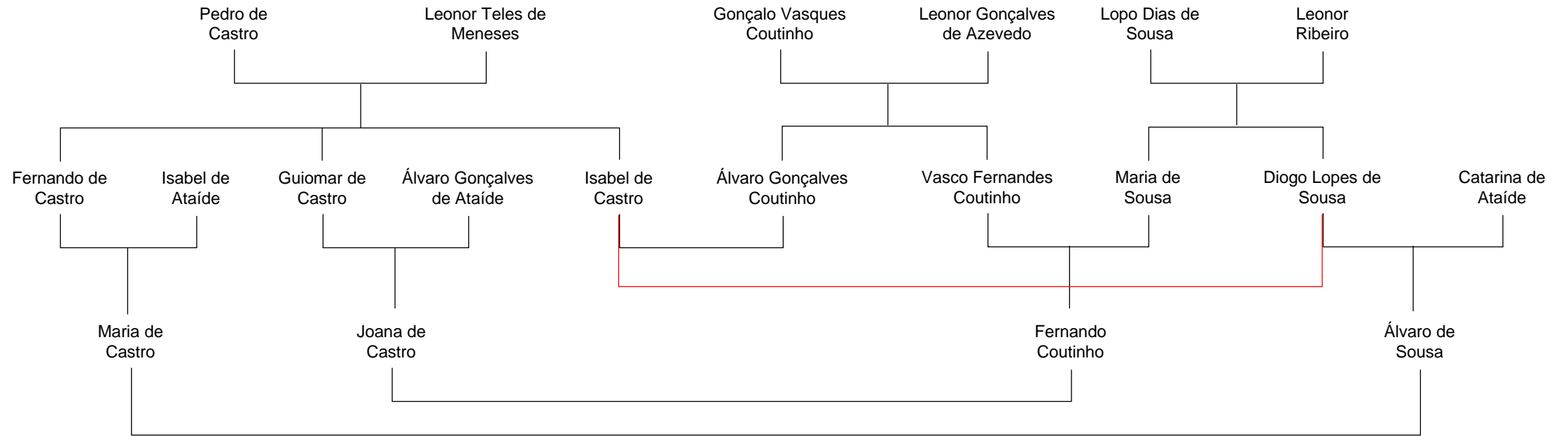

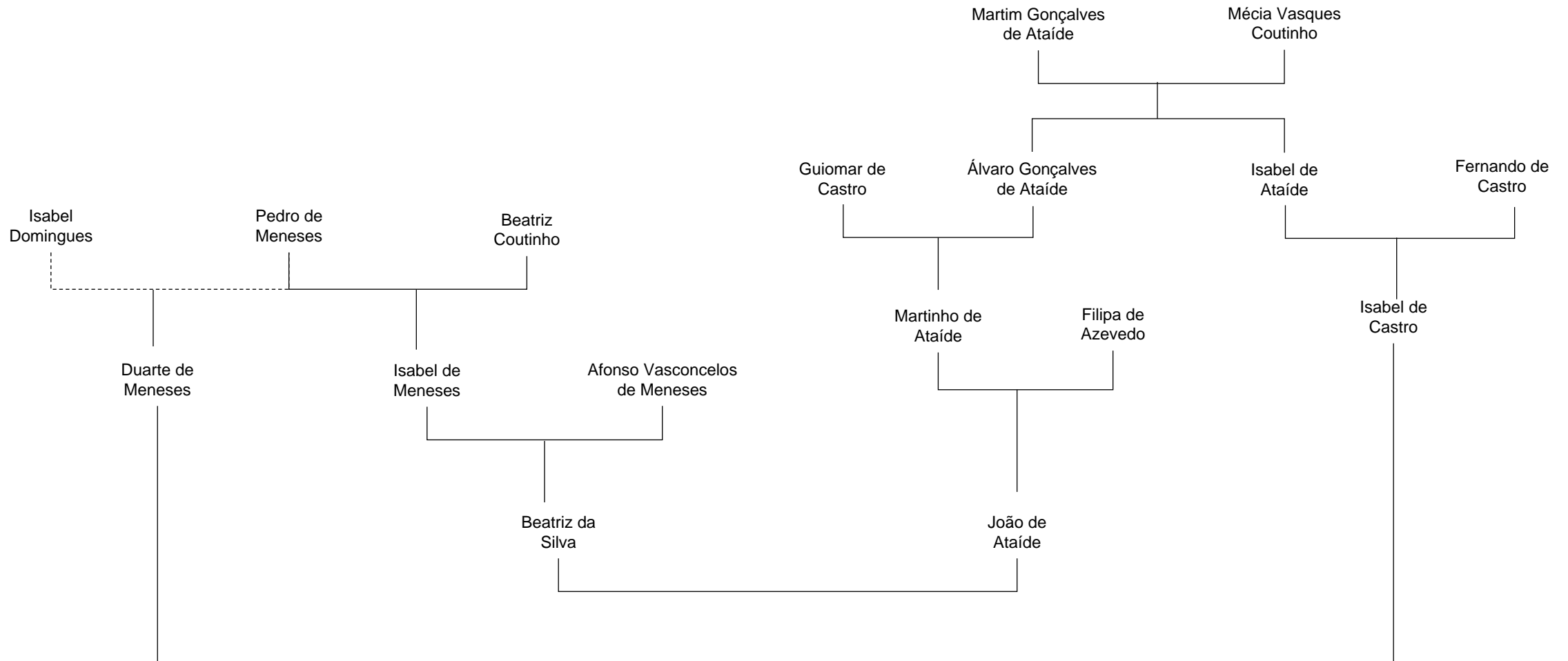



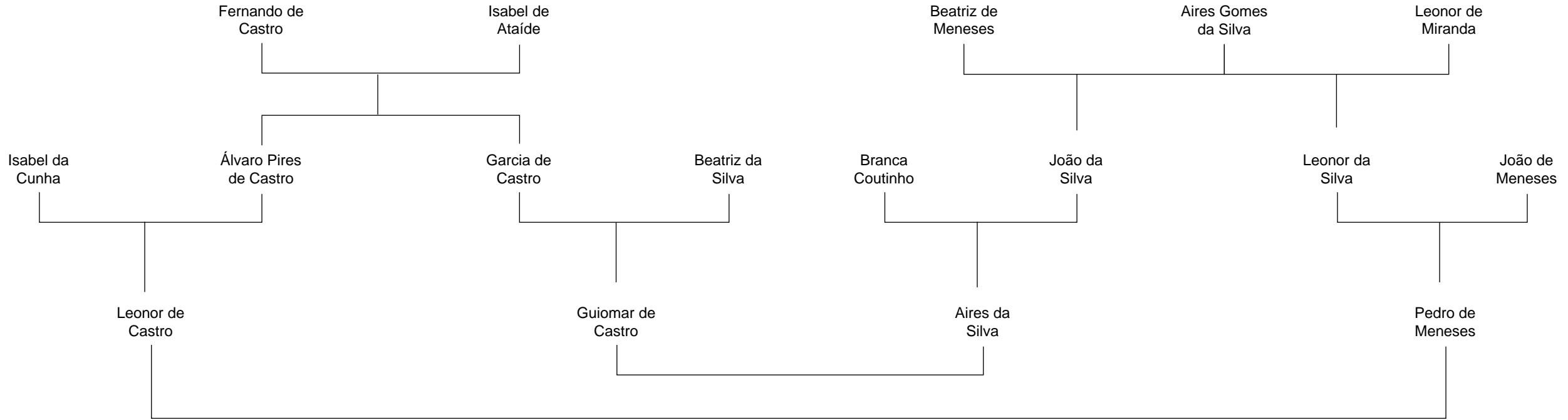

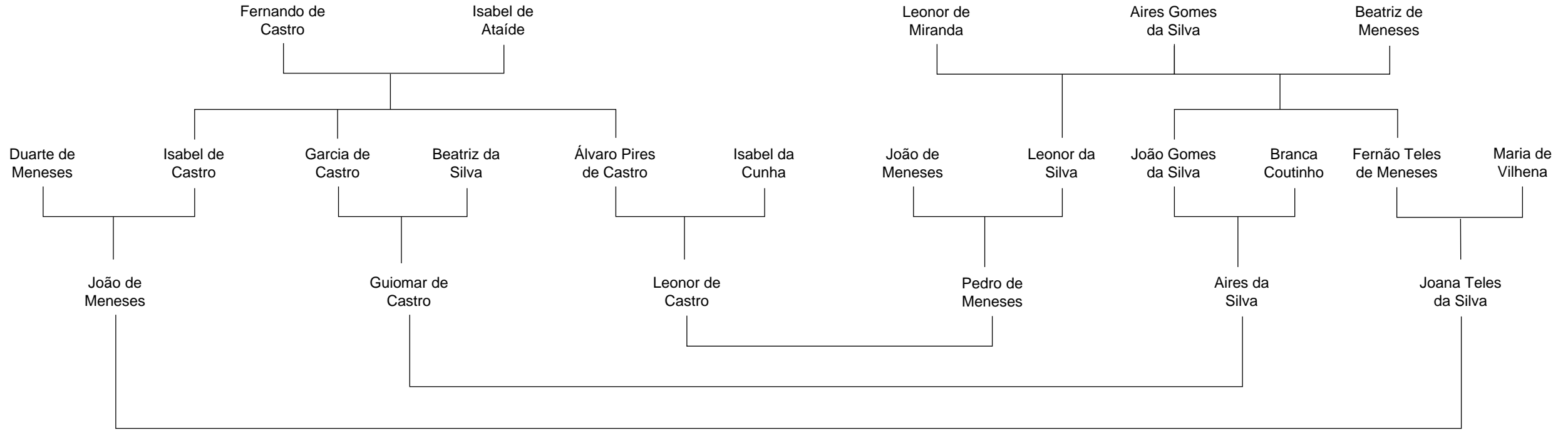



# Tipologia n.º 11 e 14 | Caso n.º 117

Miguel AGUIAR, *Aristocracia, parentesco e reprodução social em Portugal no final da Idade Média*

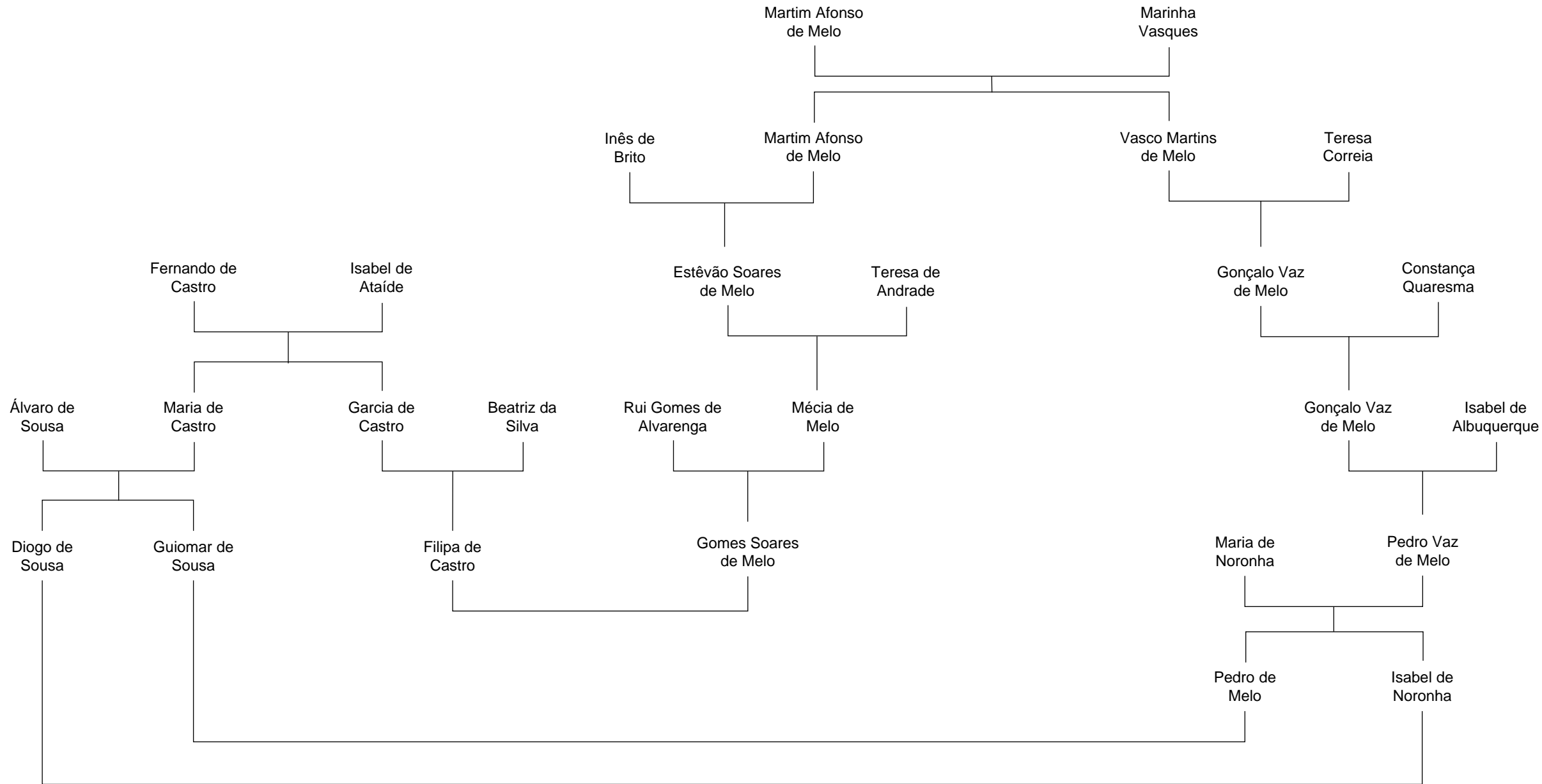

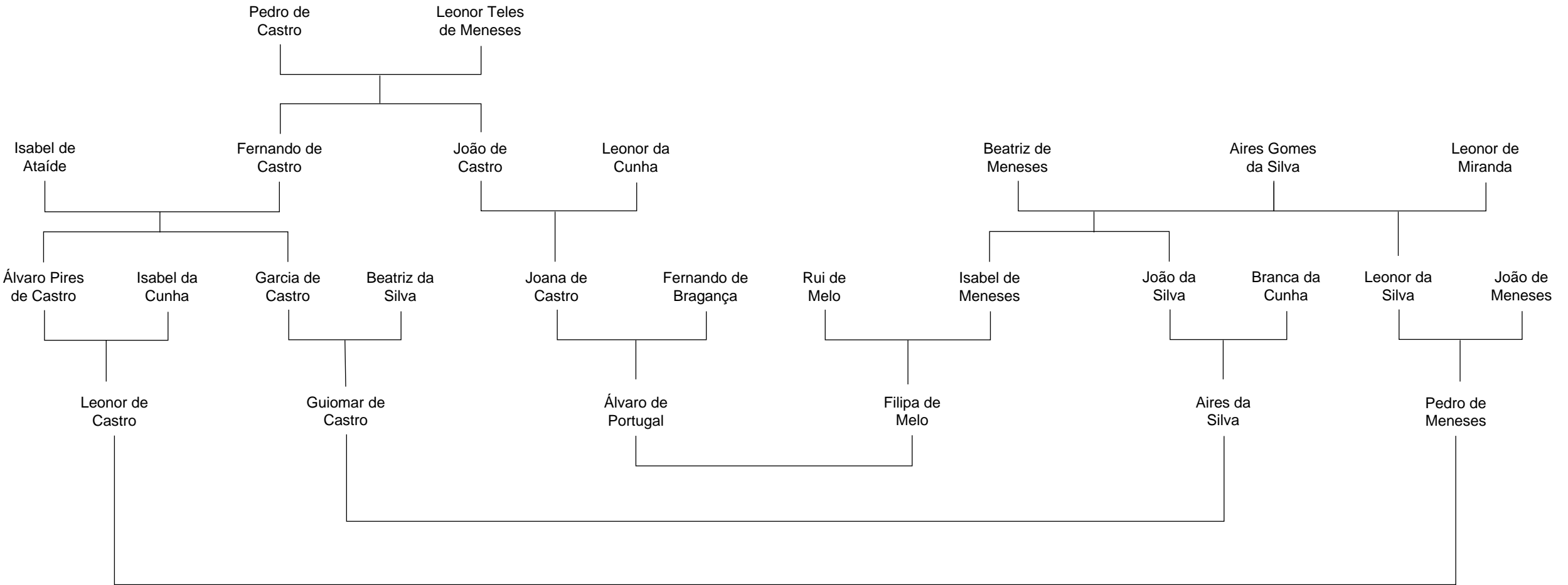

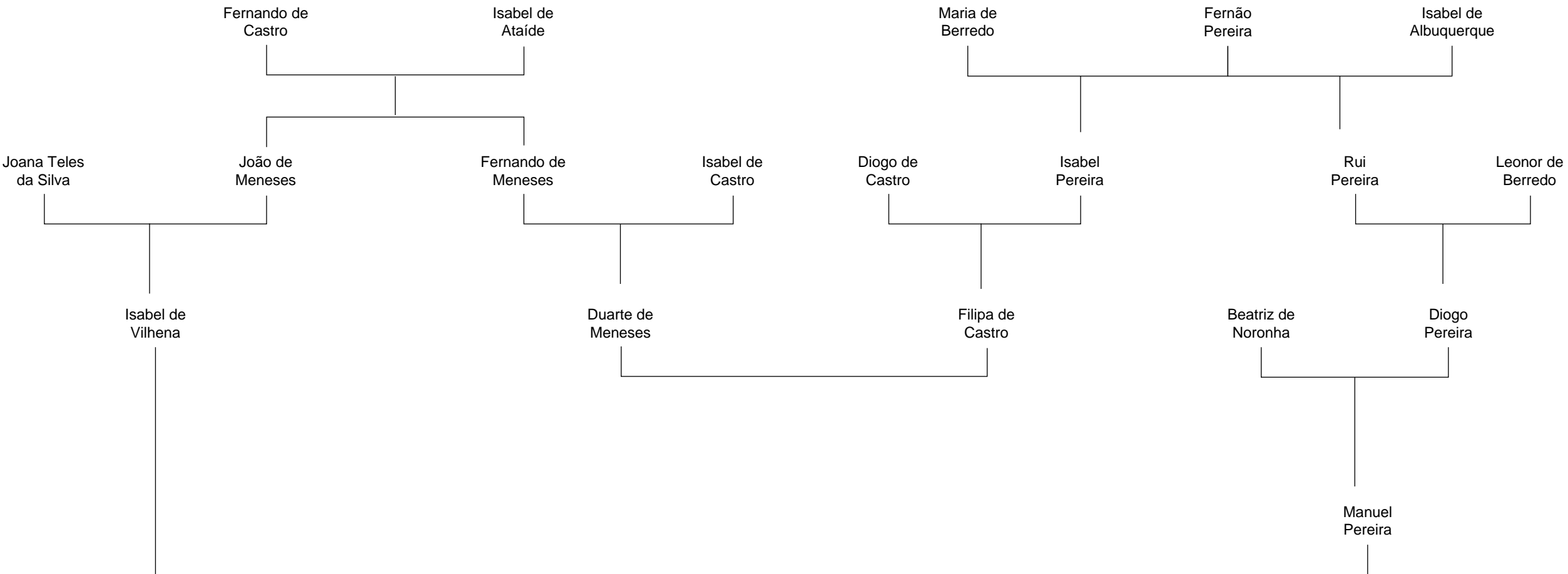

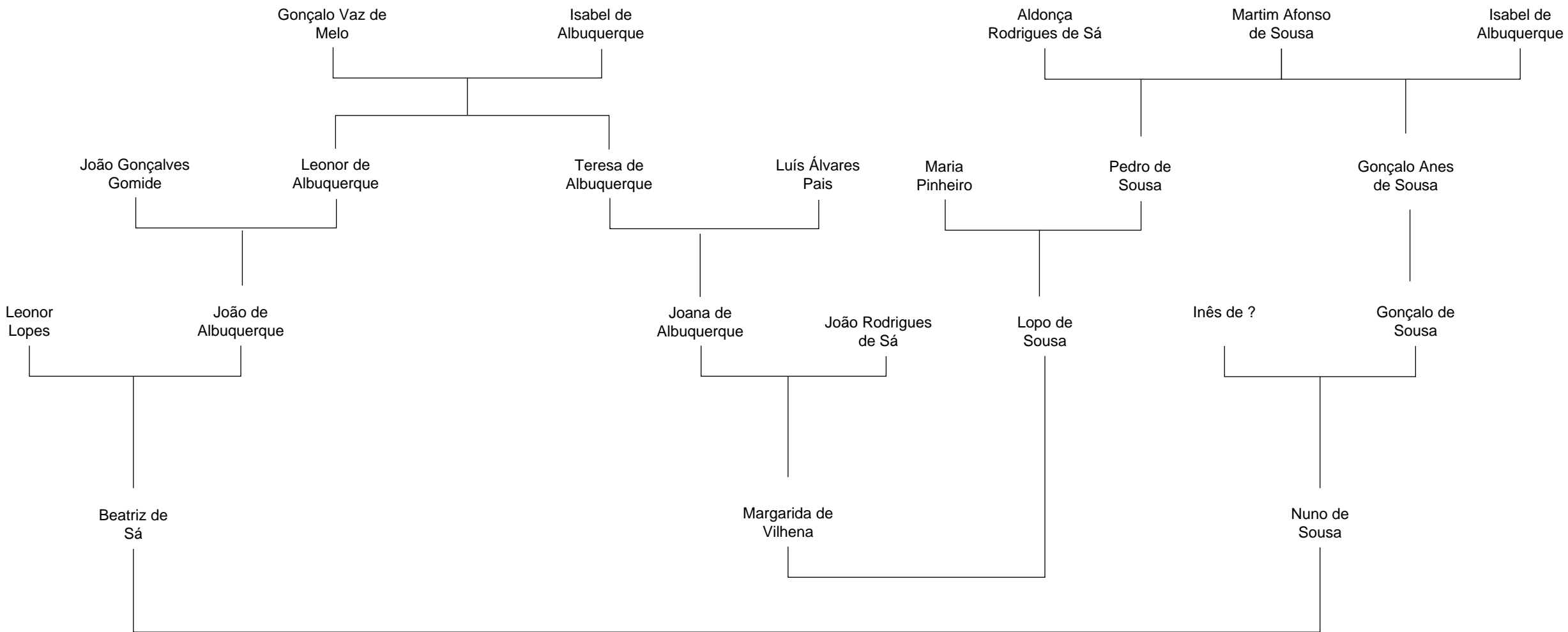

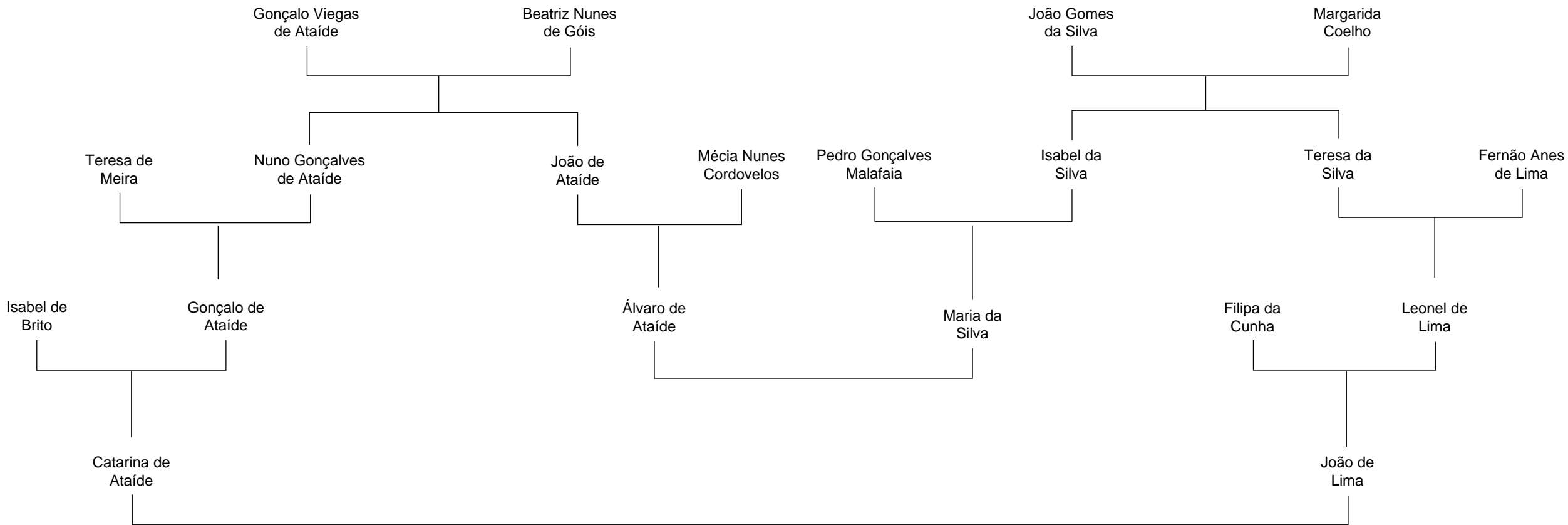



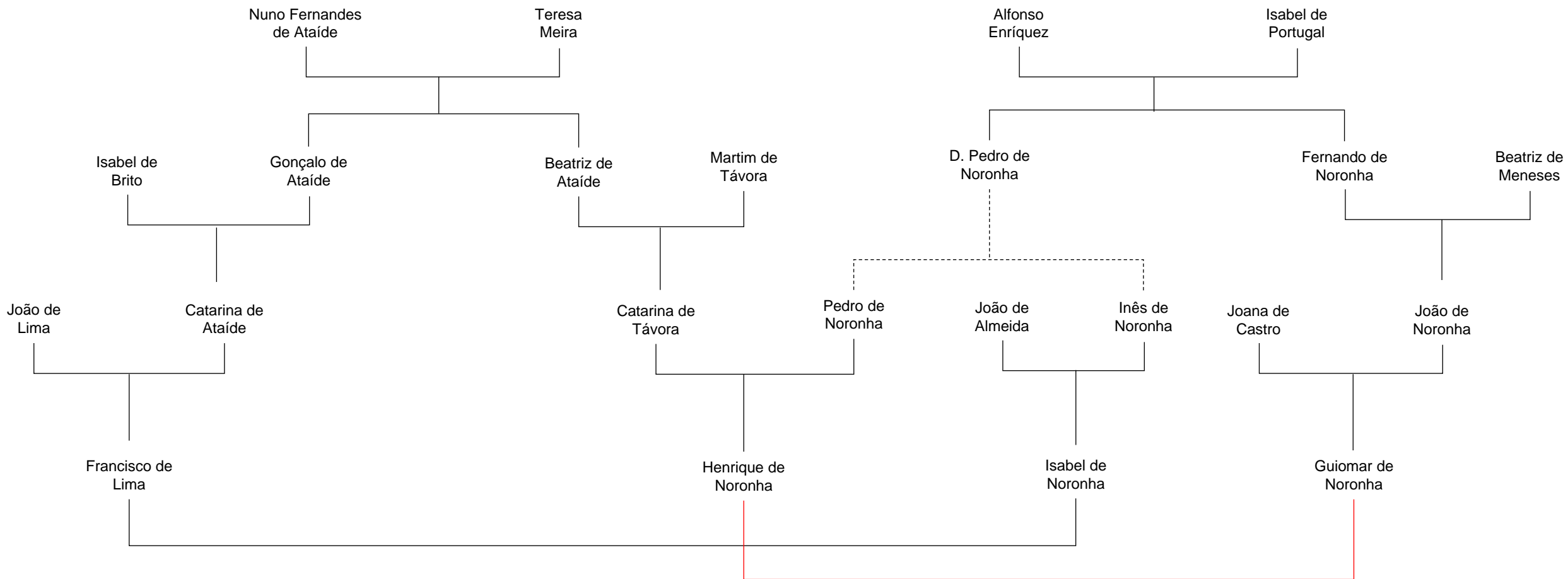

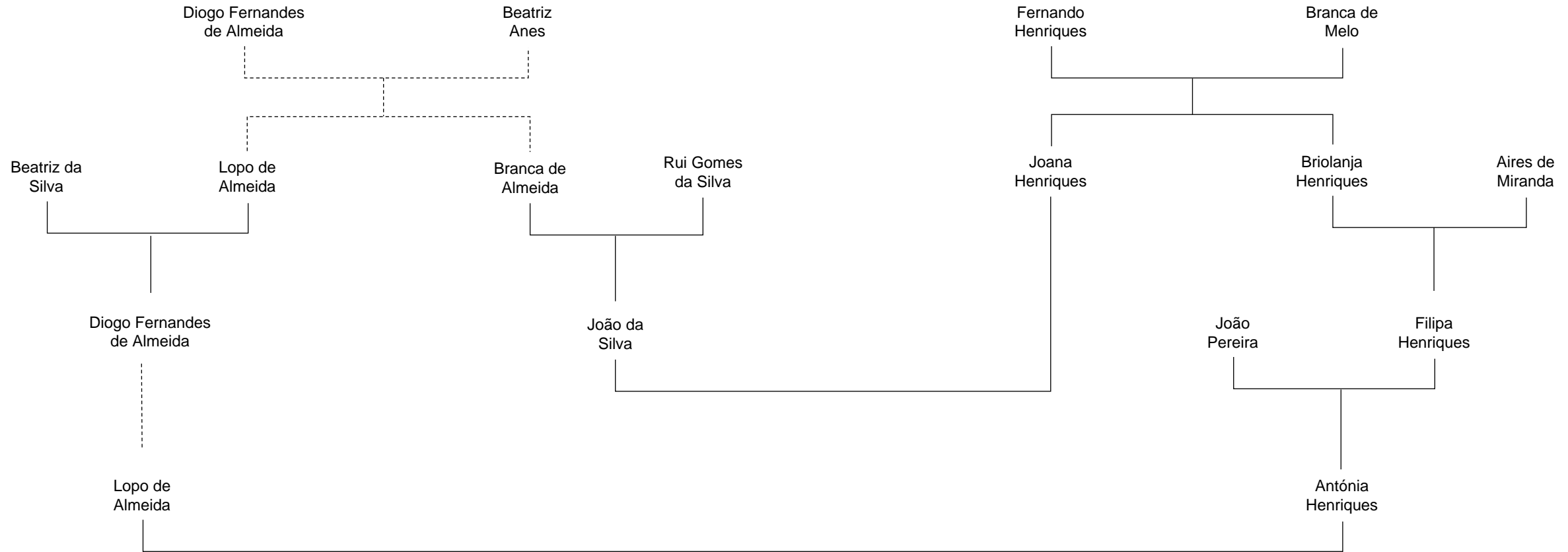

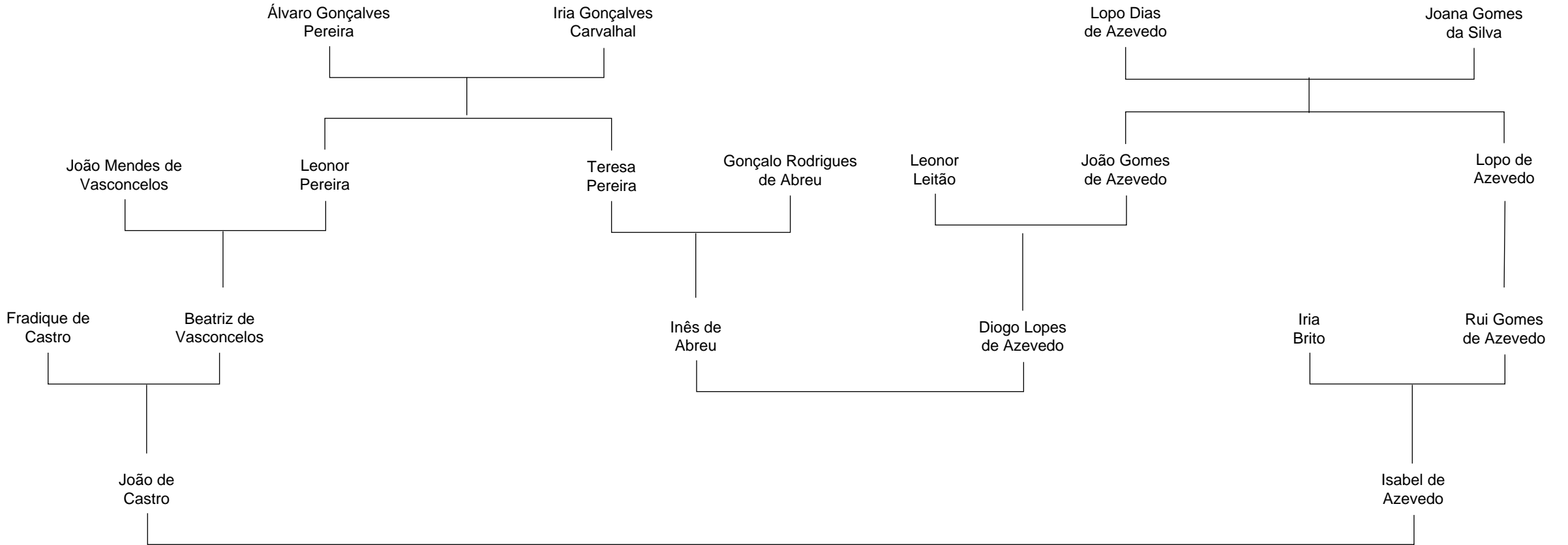

# Tipologia n.º 13 | Caso n.º 78

Miguel AGUIAR, *Aristocracia, parentesco e reprodução social em Portugal no final da Idade Média*

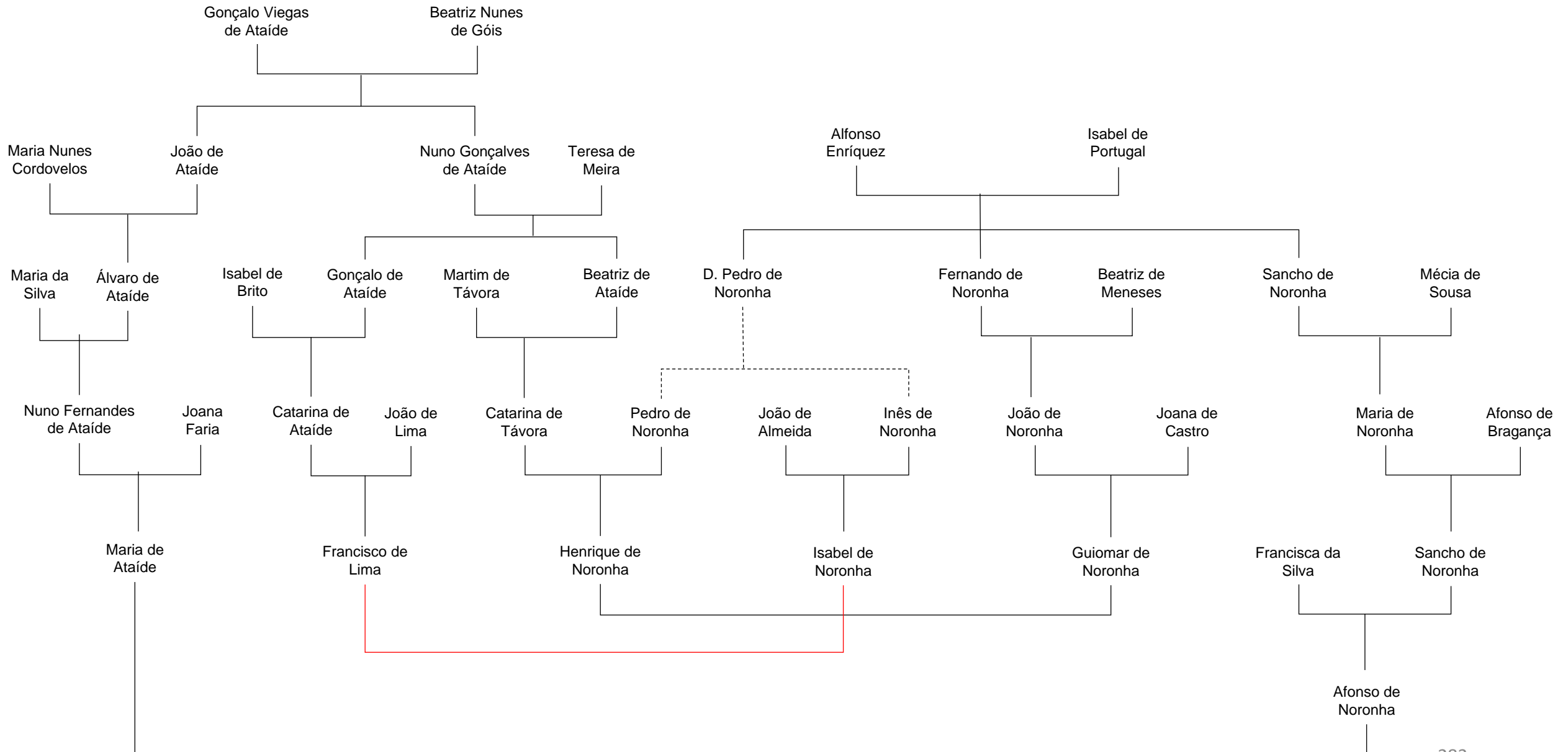

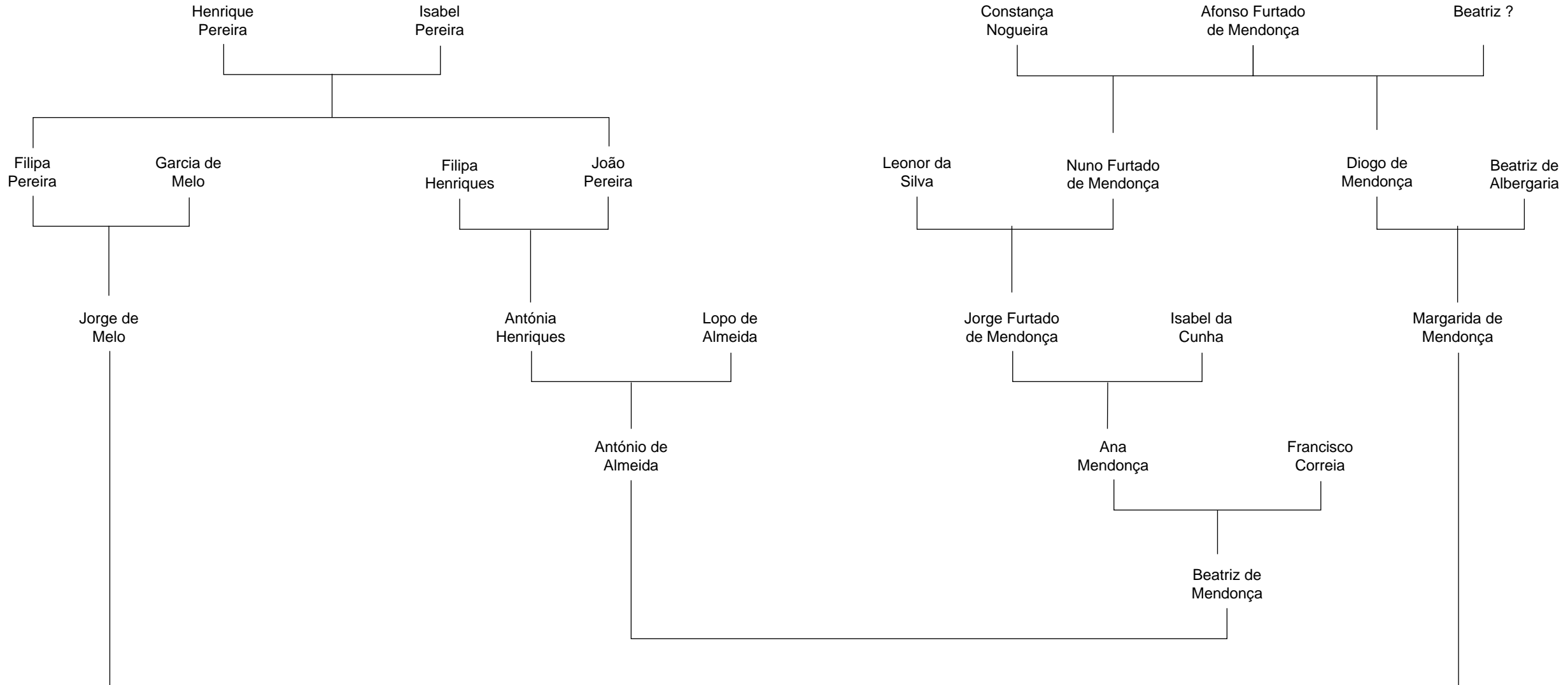



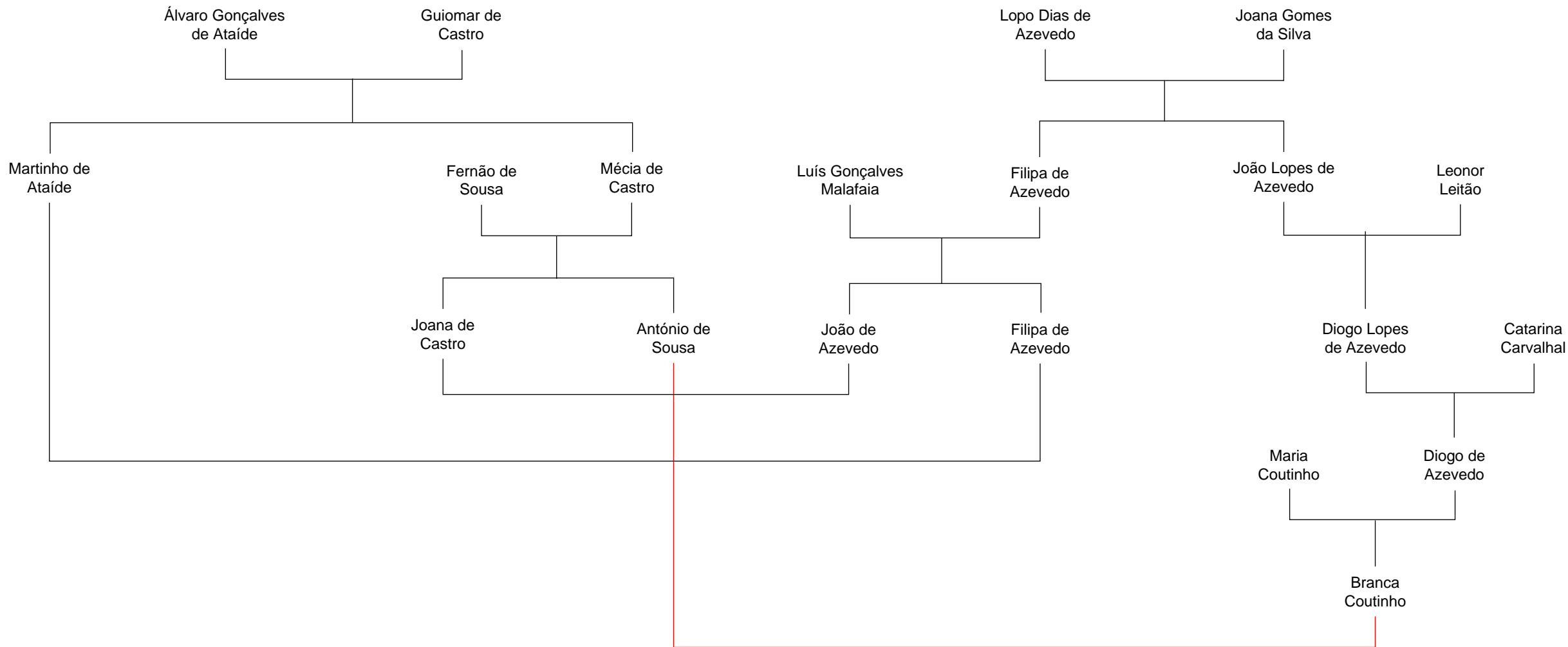

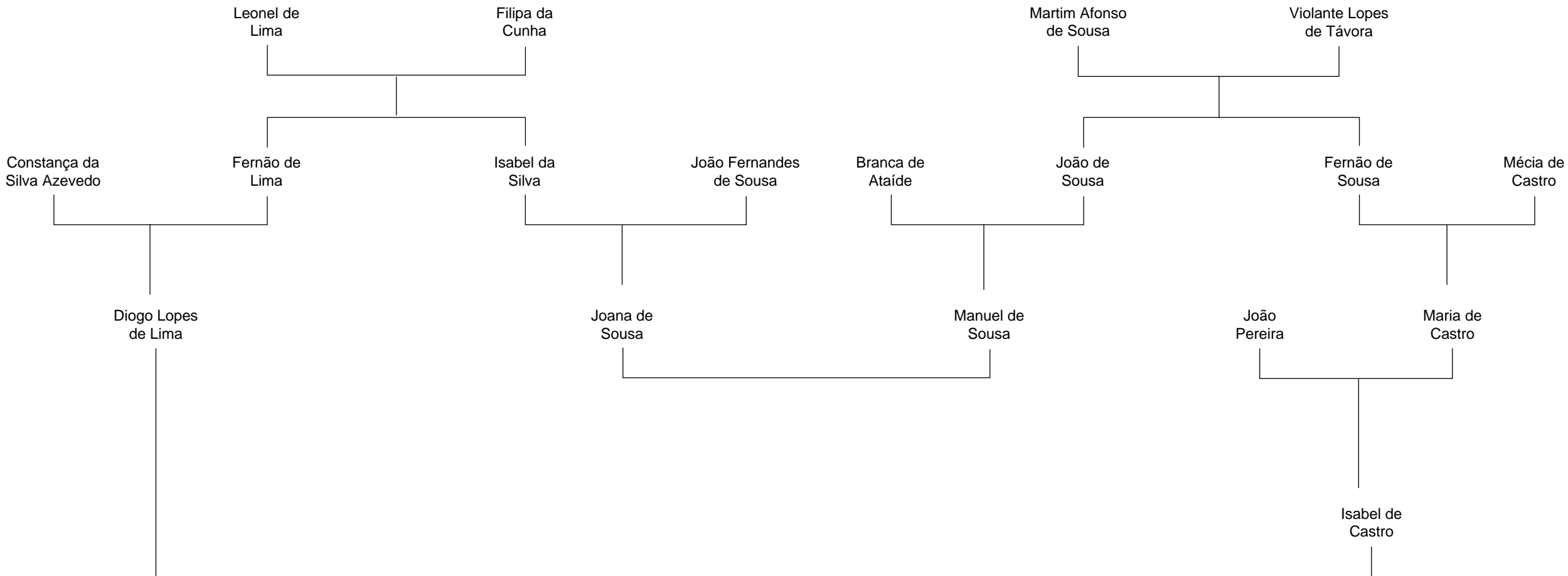



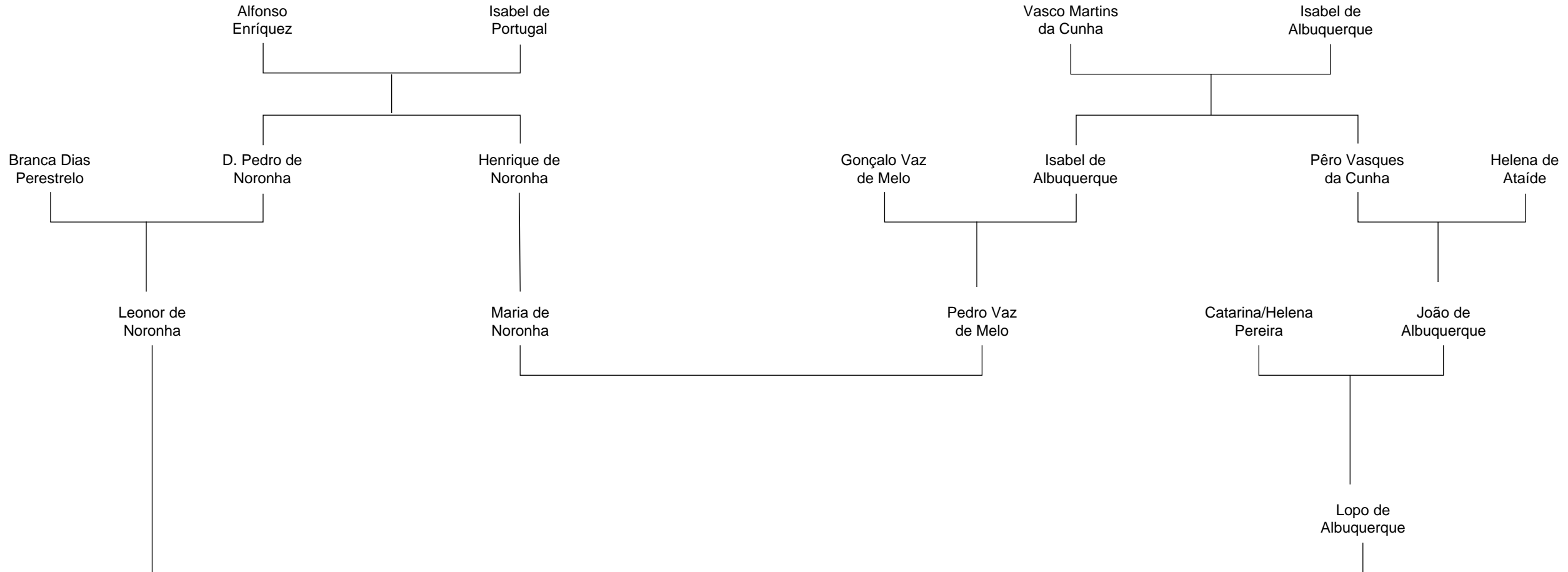

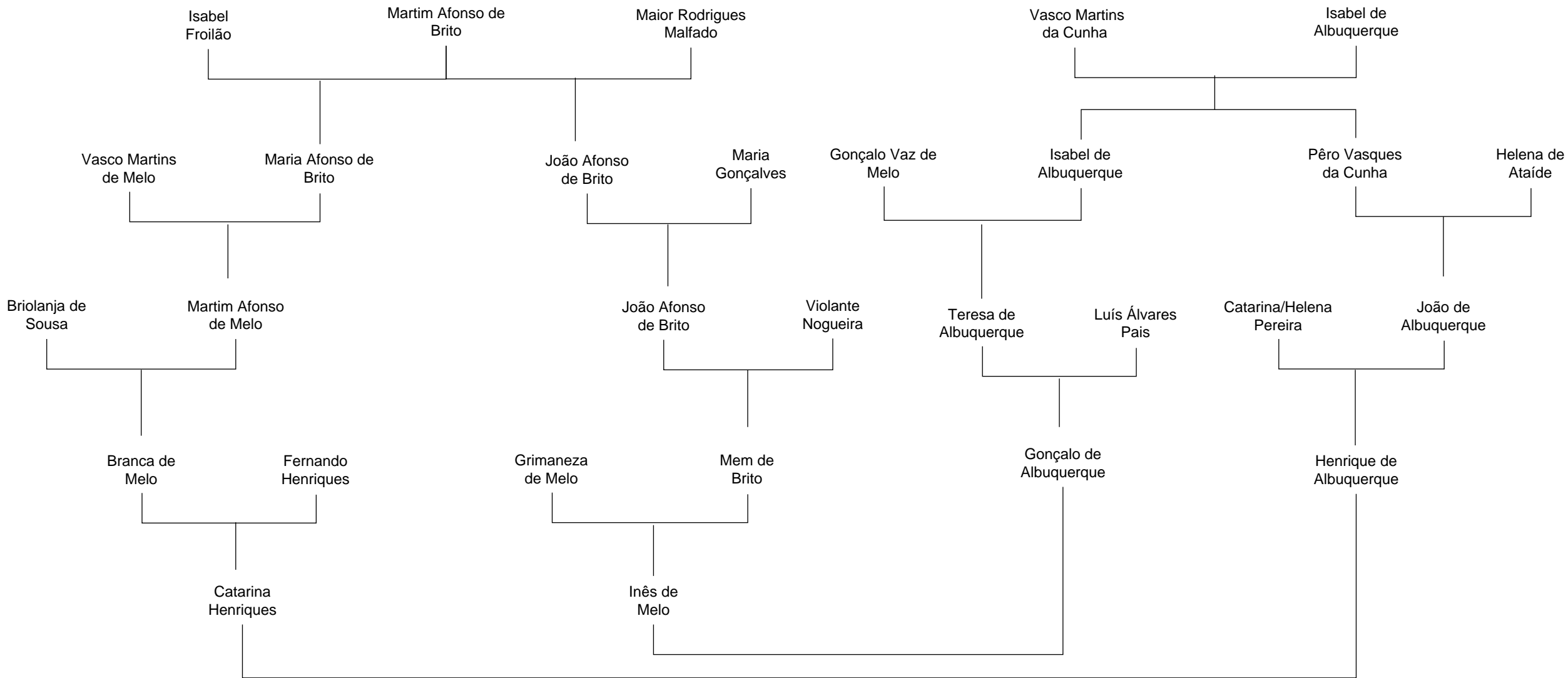

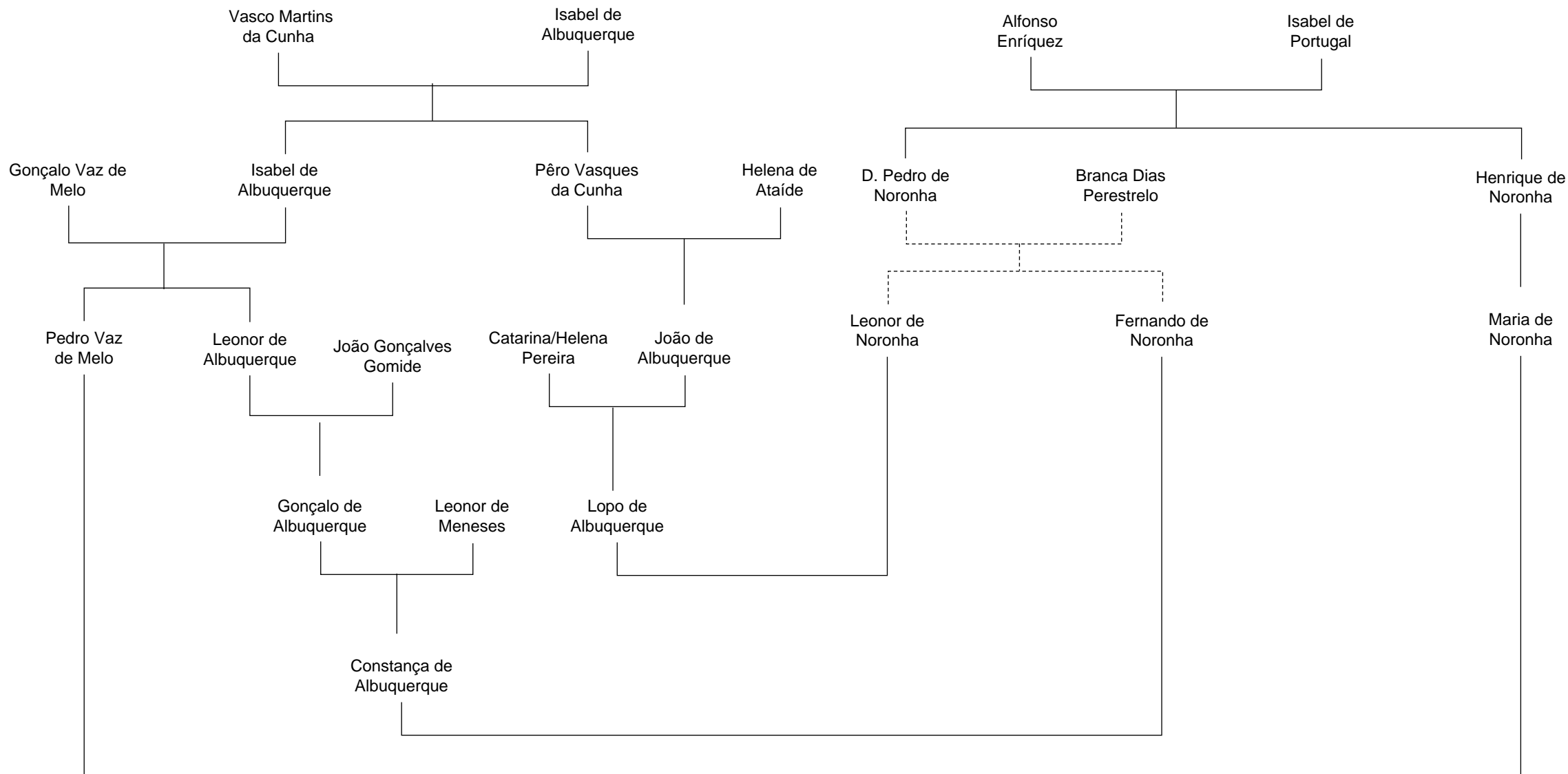

# Tipologia n.º 14 | Caso n.º 56

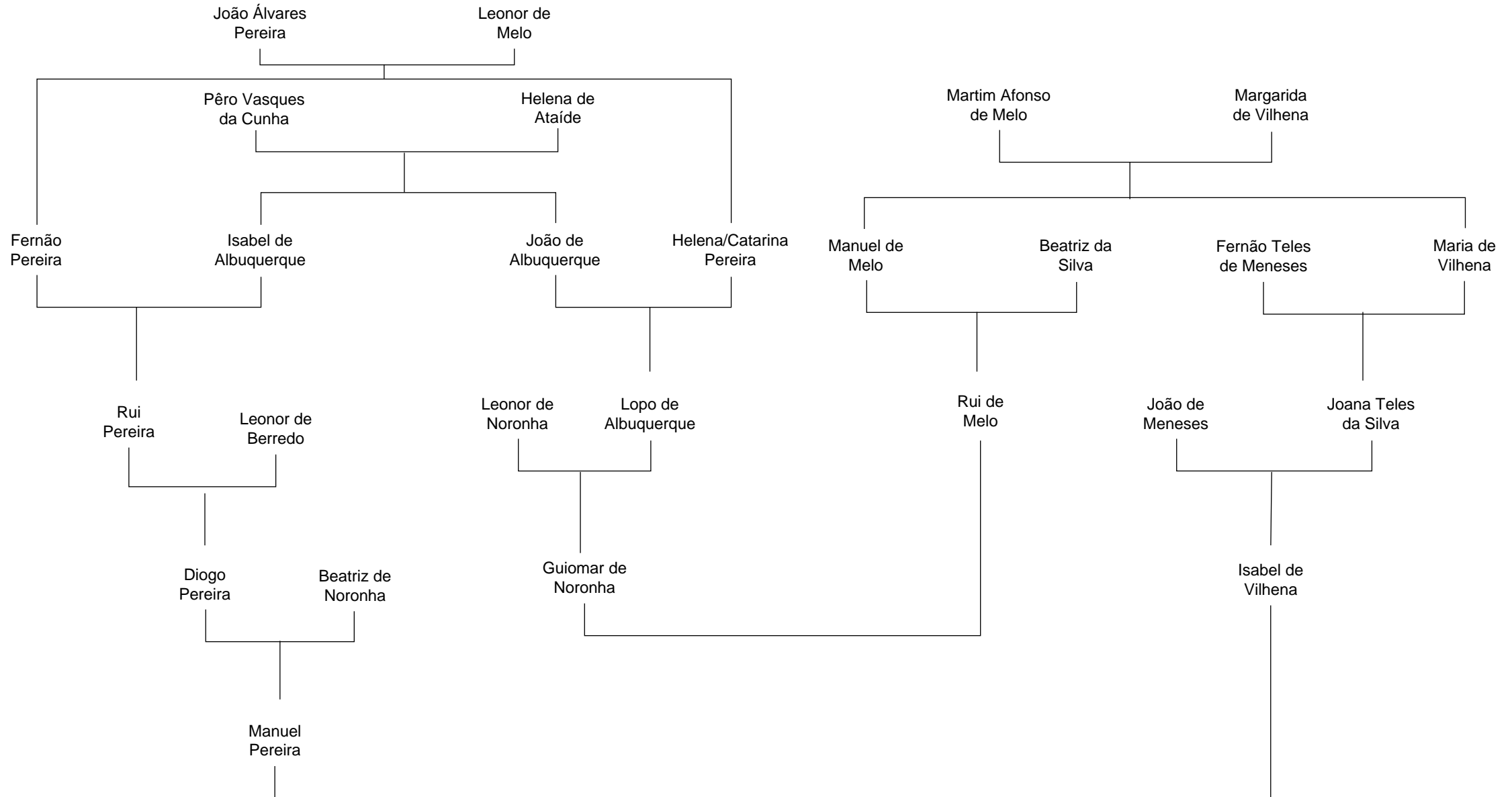



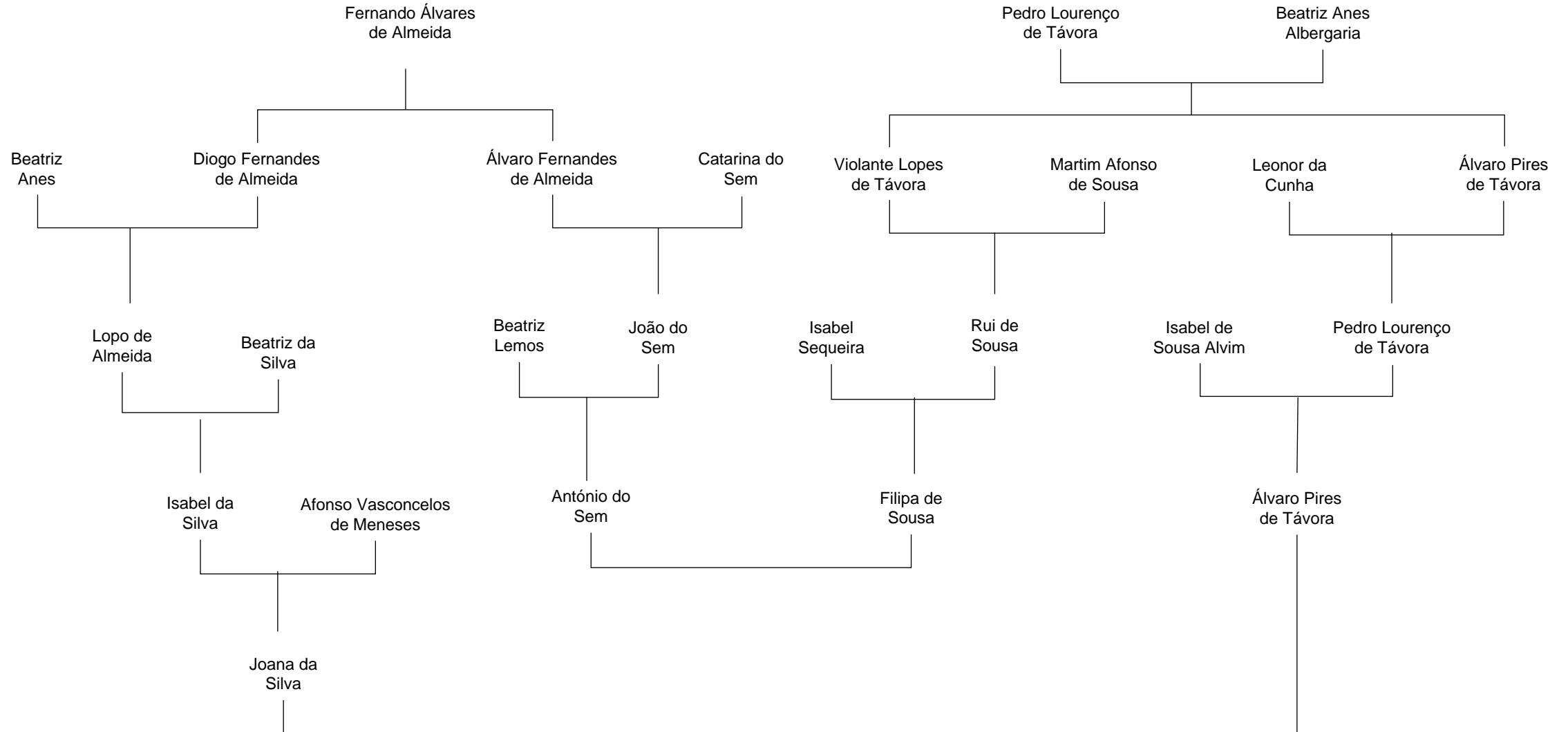

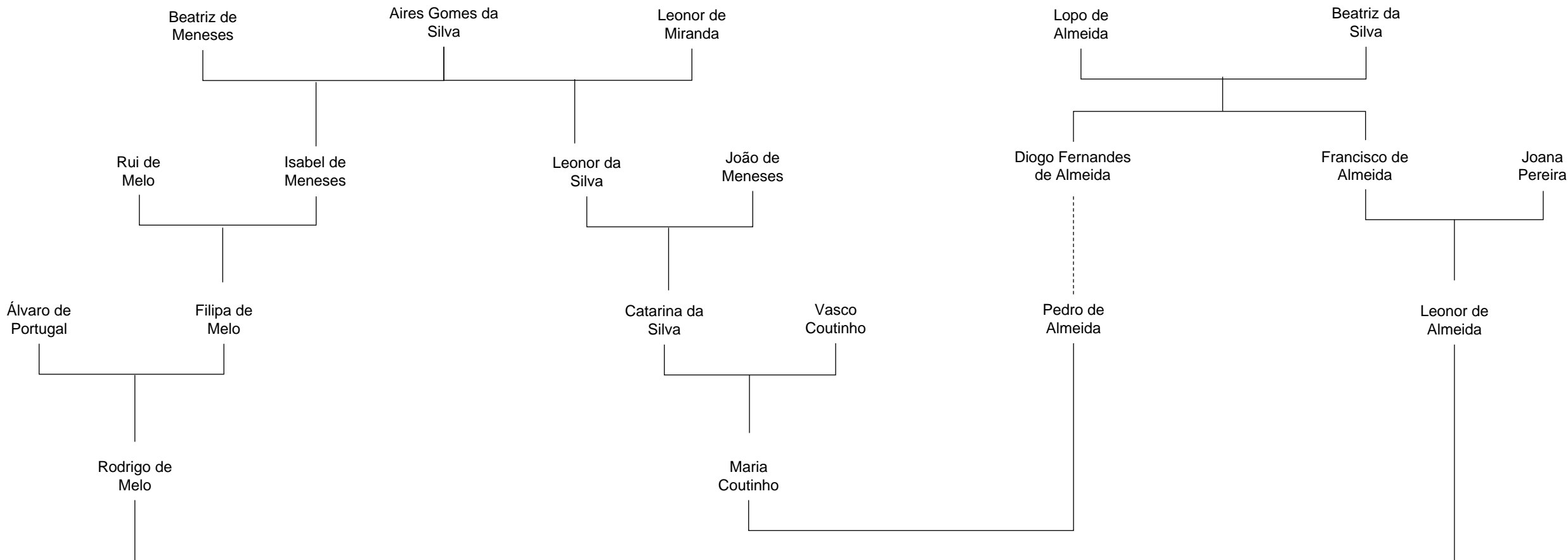





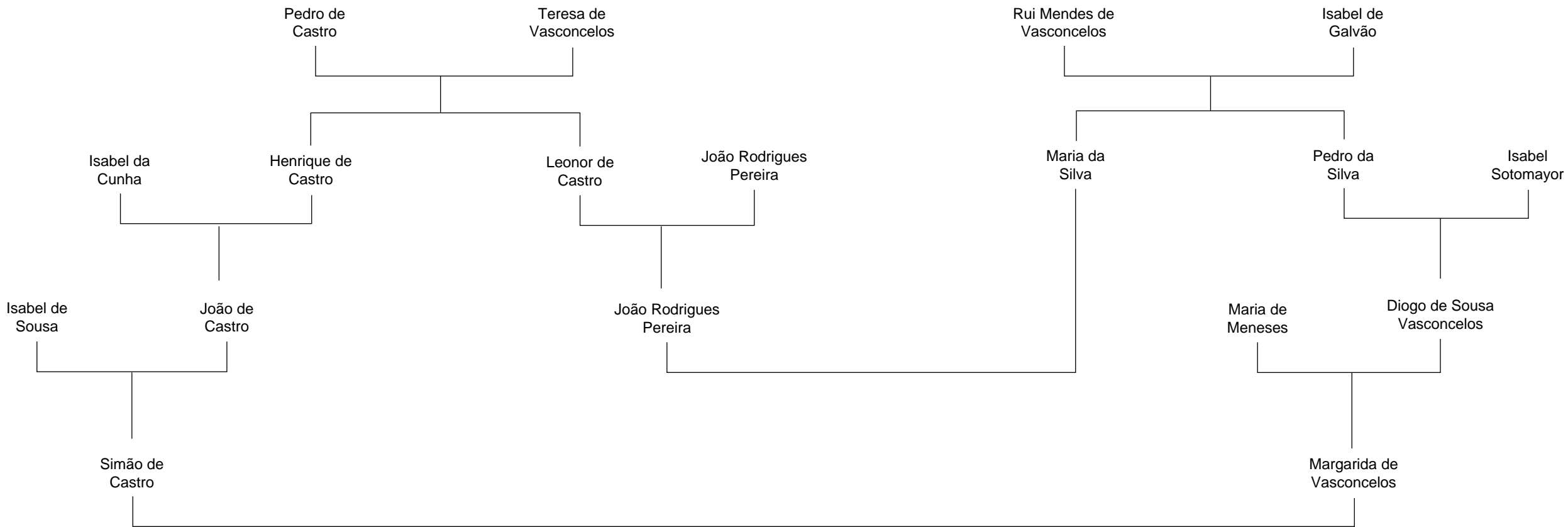

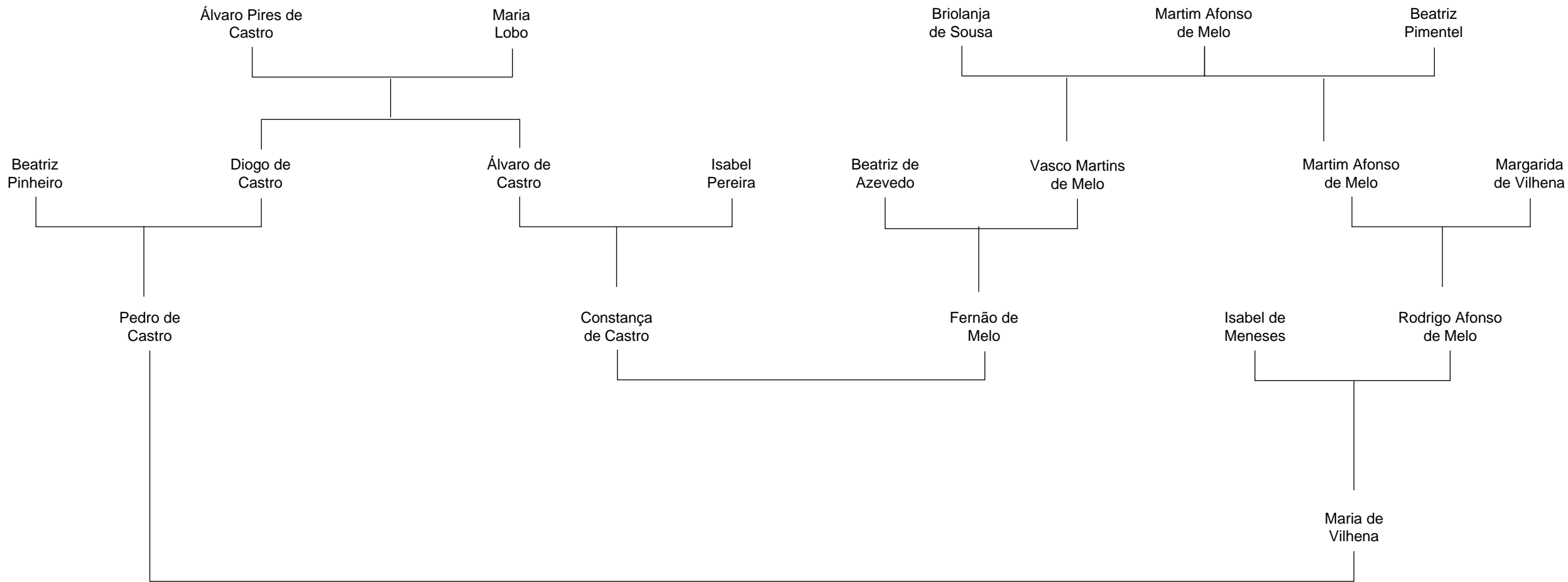

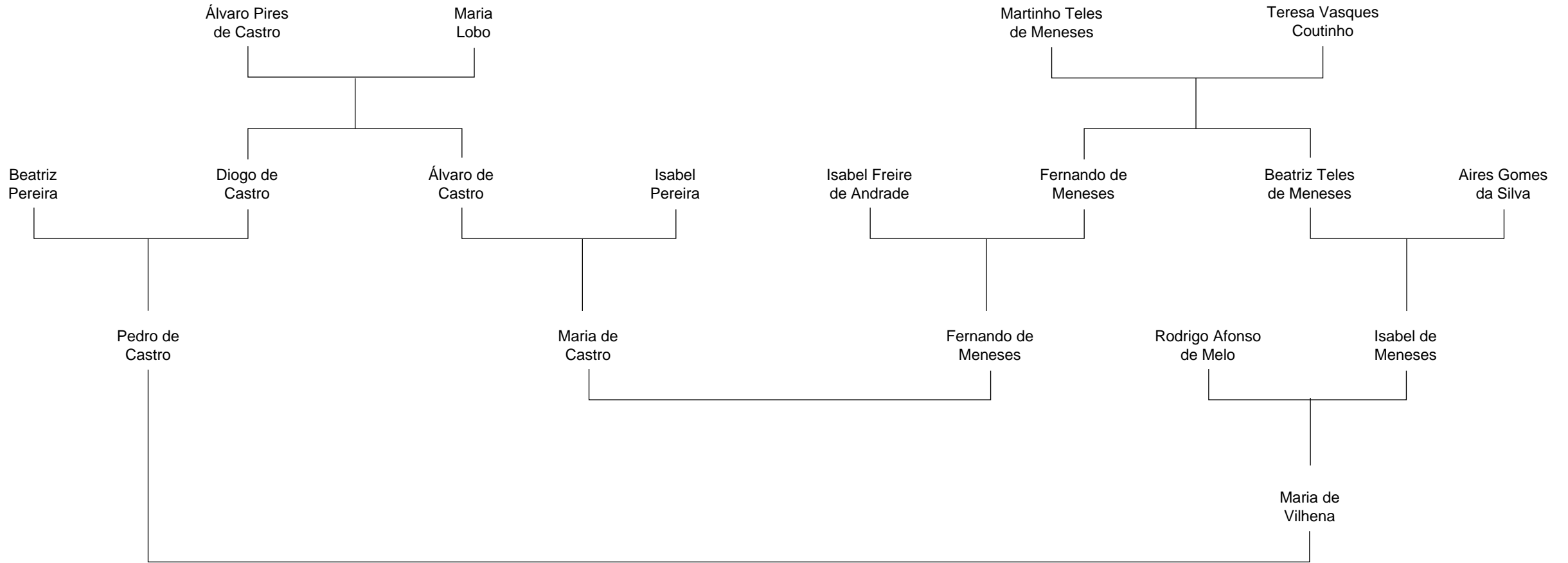

# Tipologia n.º 14 | Caso n.º 101

Miguel AGUIAR, *Aristocracia, parentesco e reprodução social em Portugal no final da Idade Média*

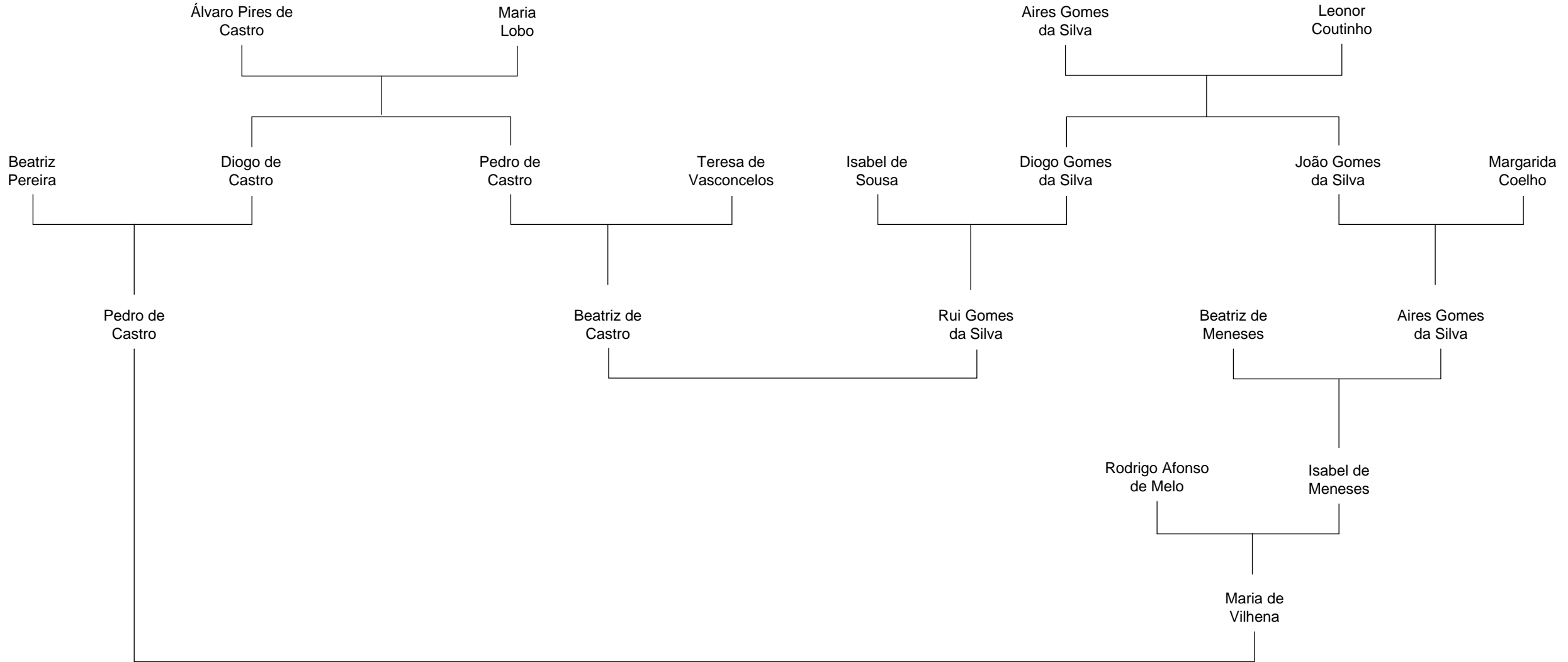

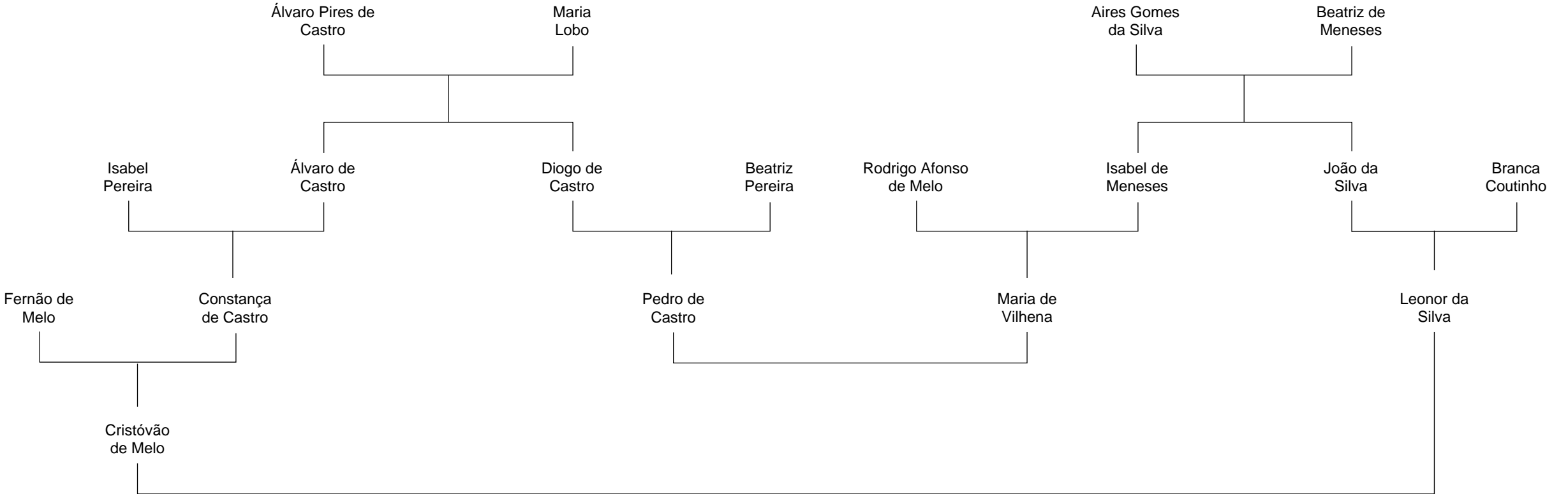

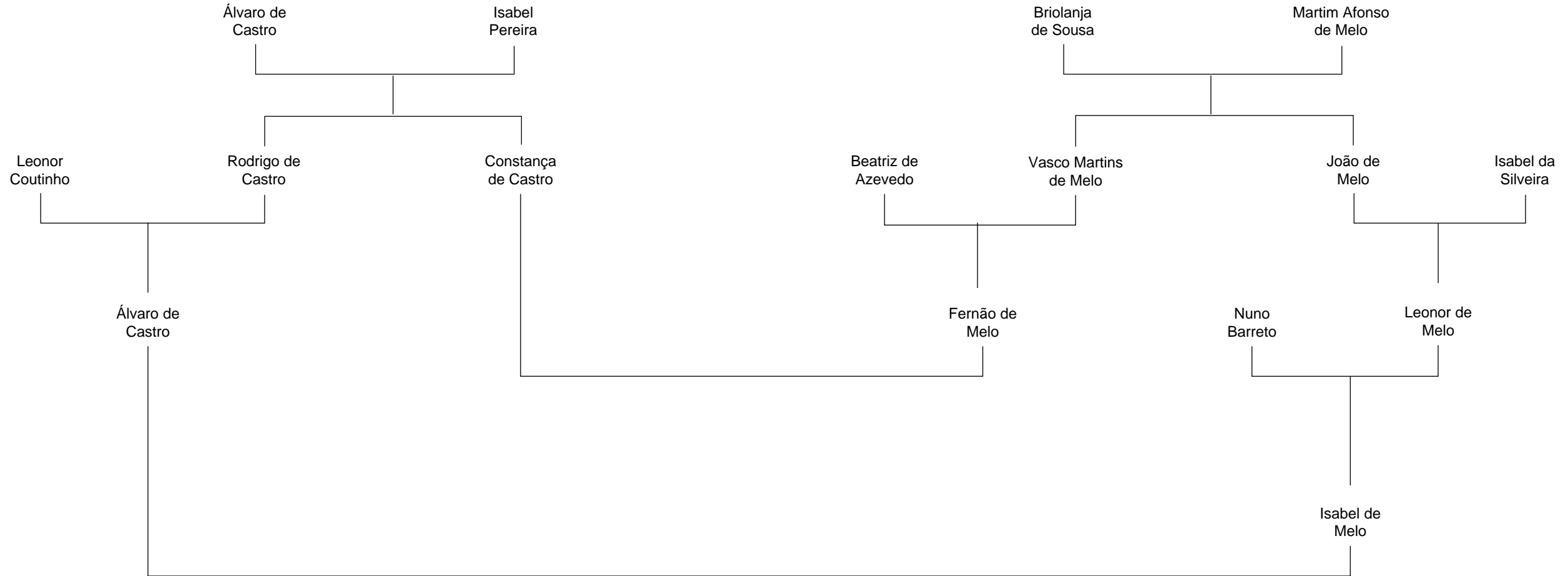

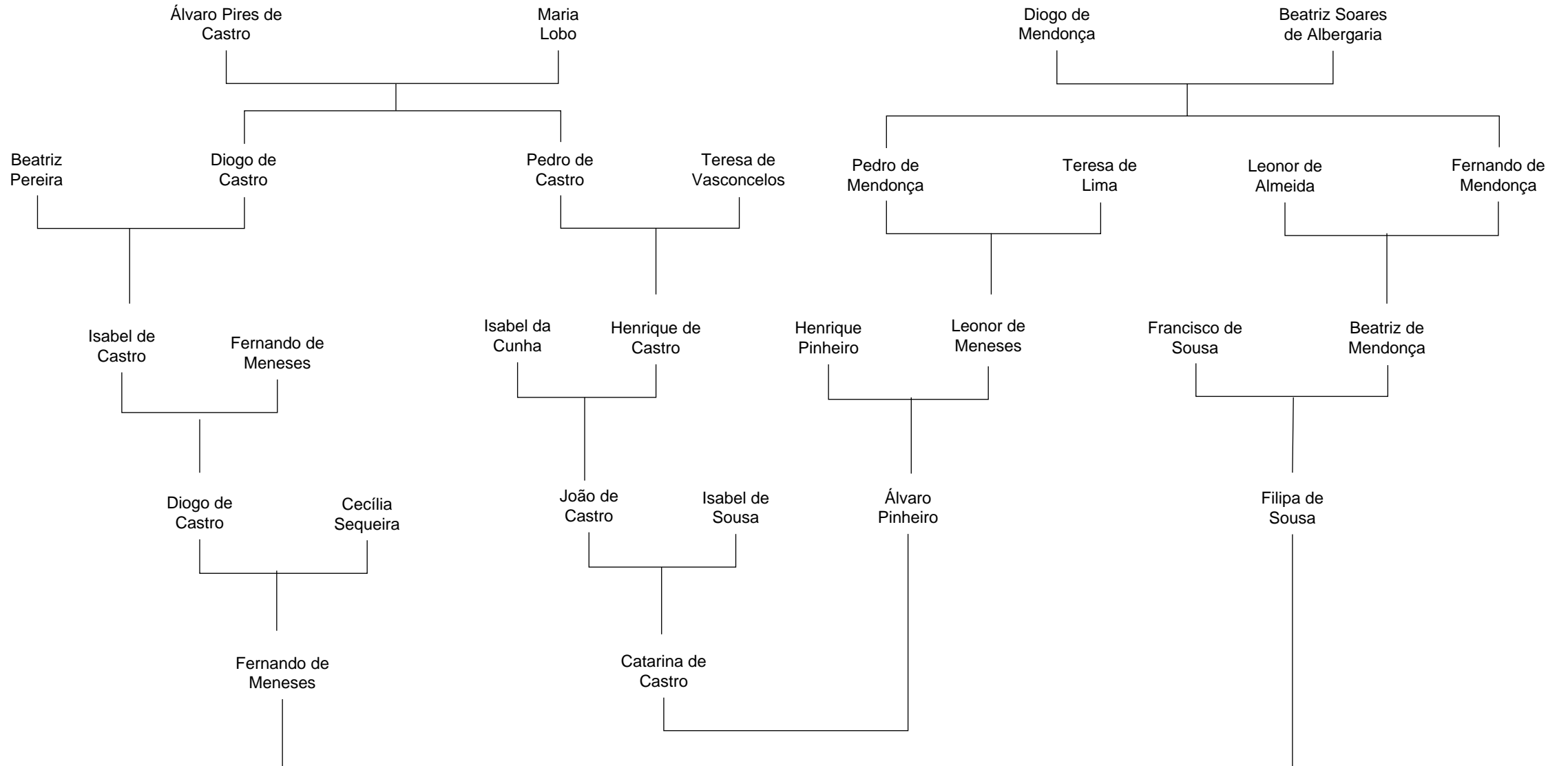

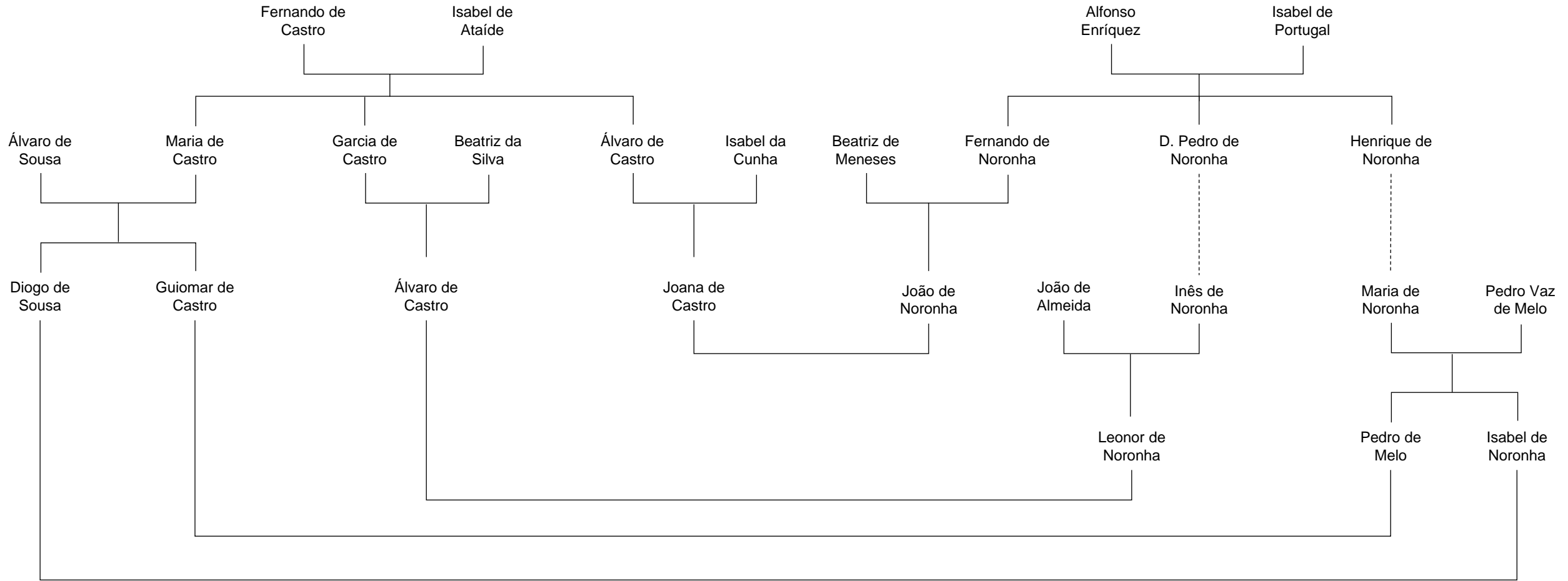



# Tipologia n.º 14 | Caso n.º 124

Miguel AGUIAR, *Aristocracia, parentesco e reprodução social em Portugal no final da Idade Média*

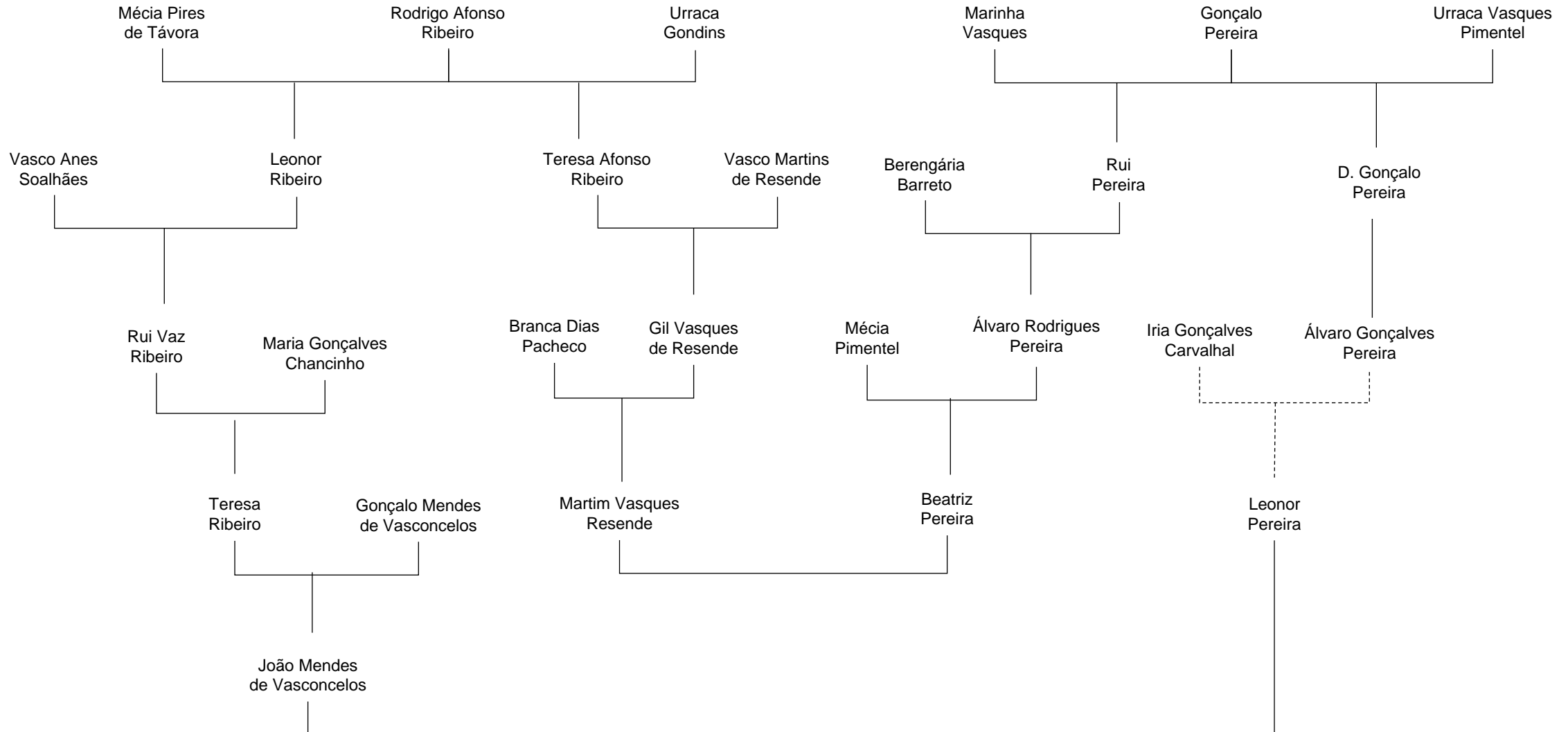

# Tipologia n.º 14 | Caso n.º 130

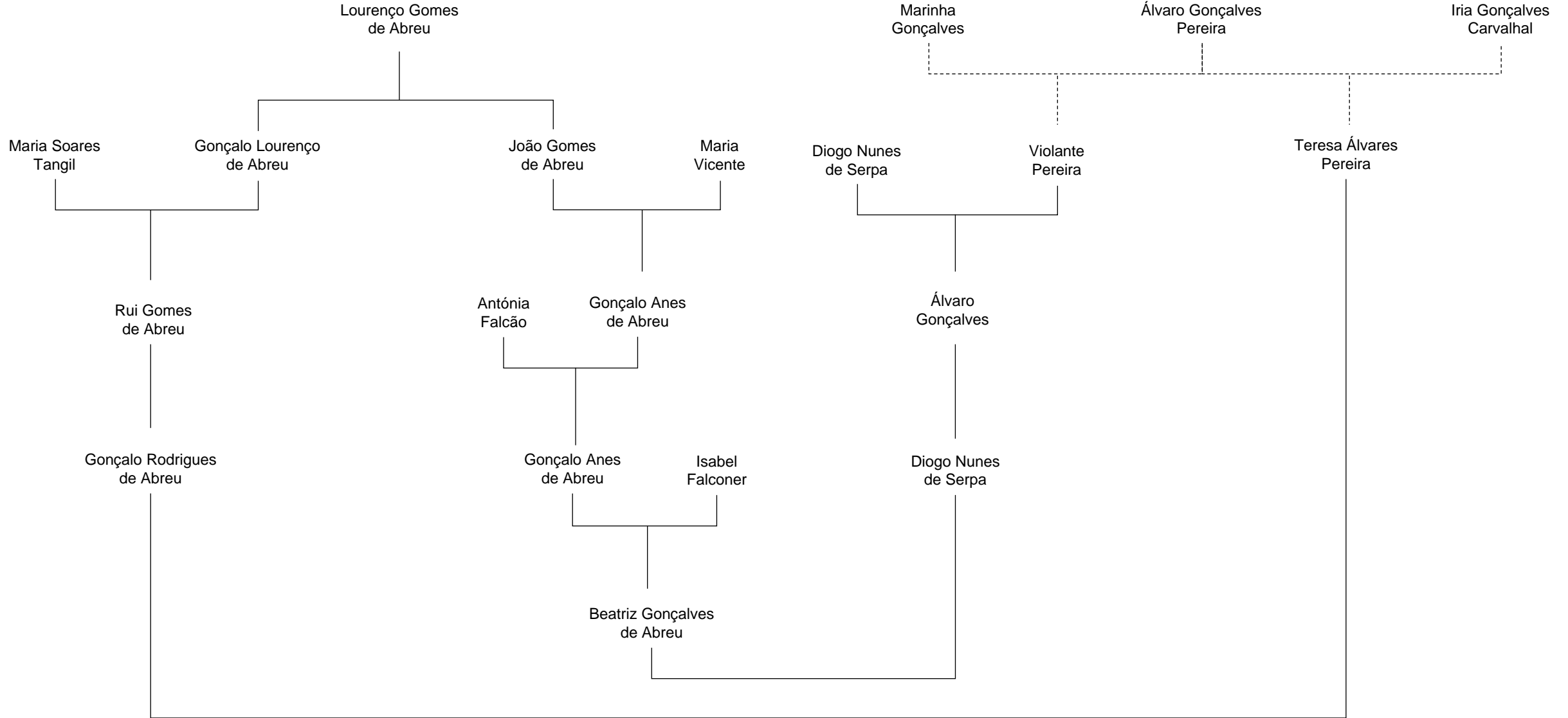

# Tipologia n.º 14 | Caso n.º 135

Miguel AGUIAR, *Aristocracia, parentesco e reprodução social em Portugal no final da Idade Média*

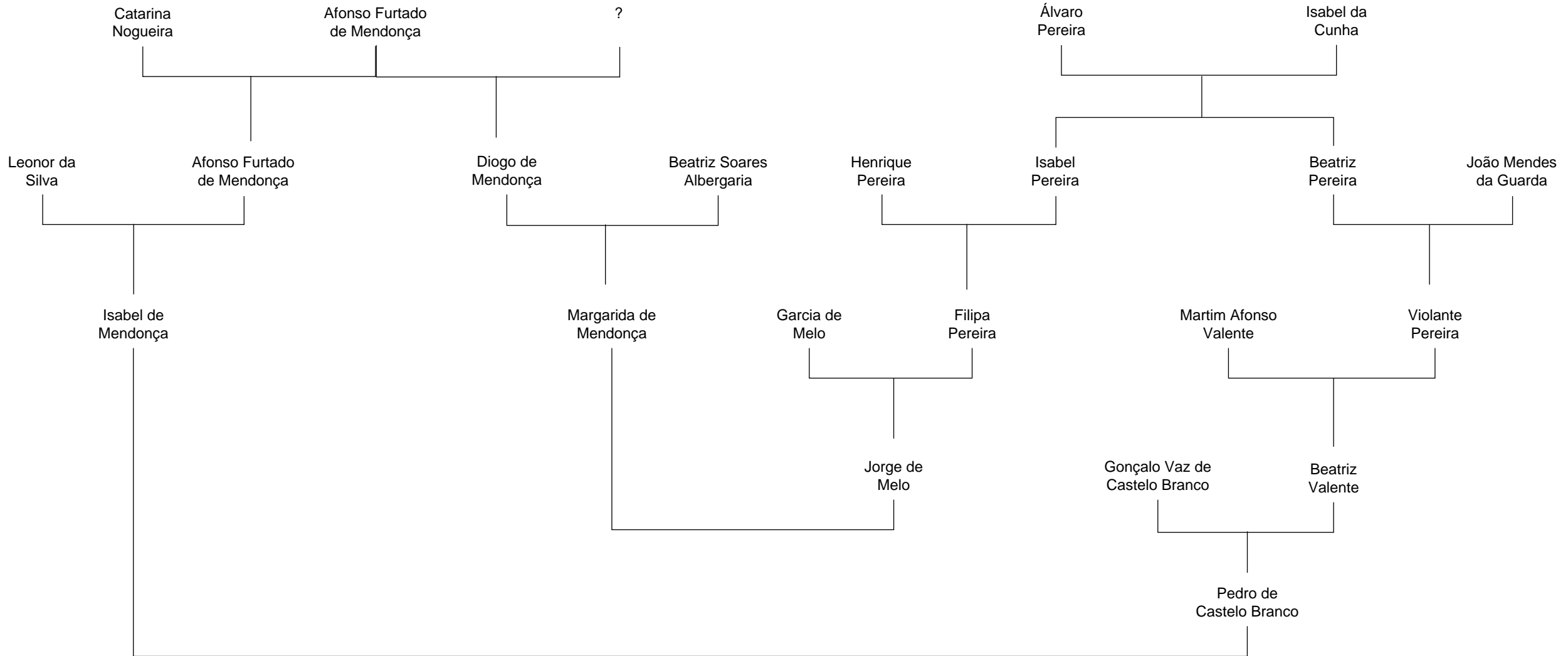

# Tipologia n.º 14 | Caso n.º 143

Miguel AGUIAR, *Aristocracia, parentesco e reprodução social em Portugal no final da Idade Média*

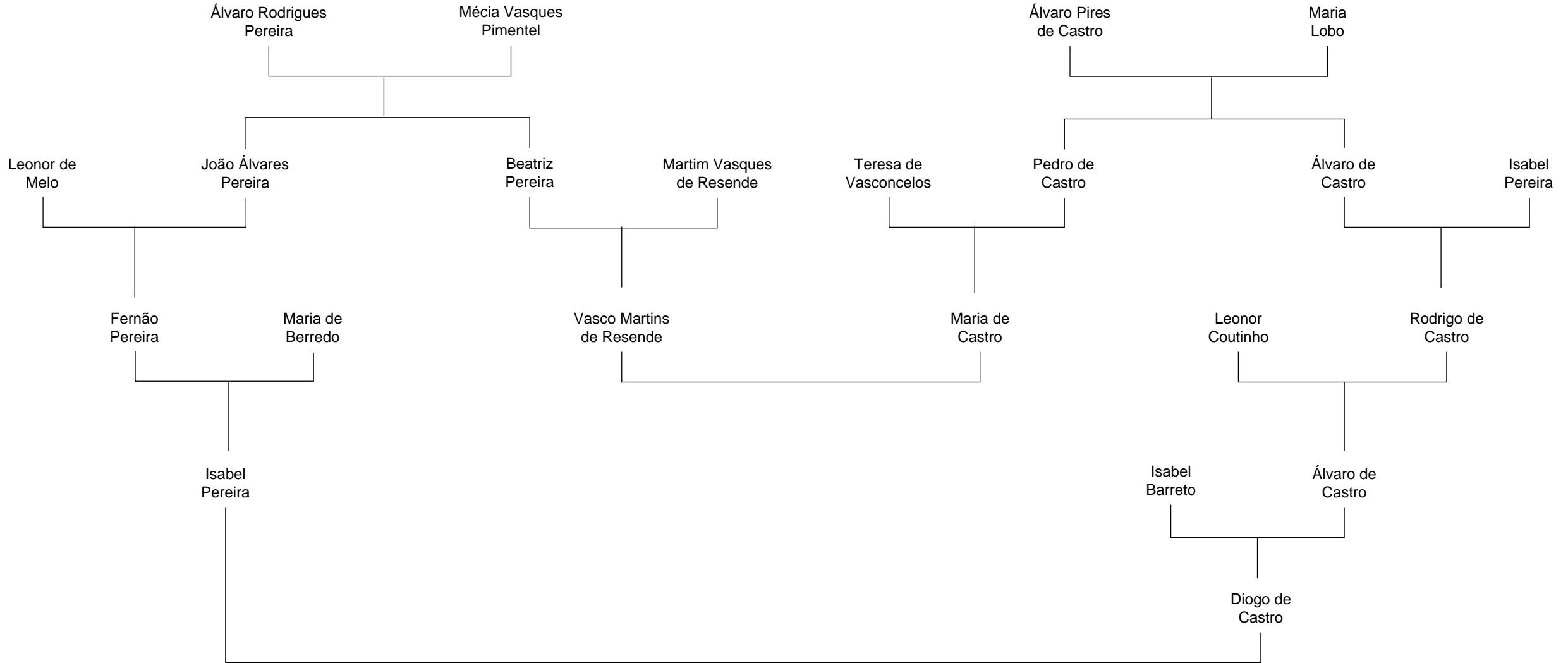

# Tipologia n.º 14 | Caso n.º 145

Miguel AGUIAR, *Aristocracia, parentesco e reprodução social em Portugal no final da Idade Média*

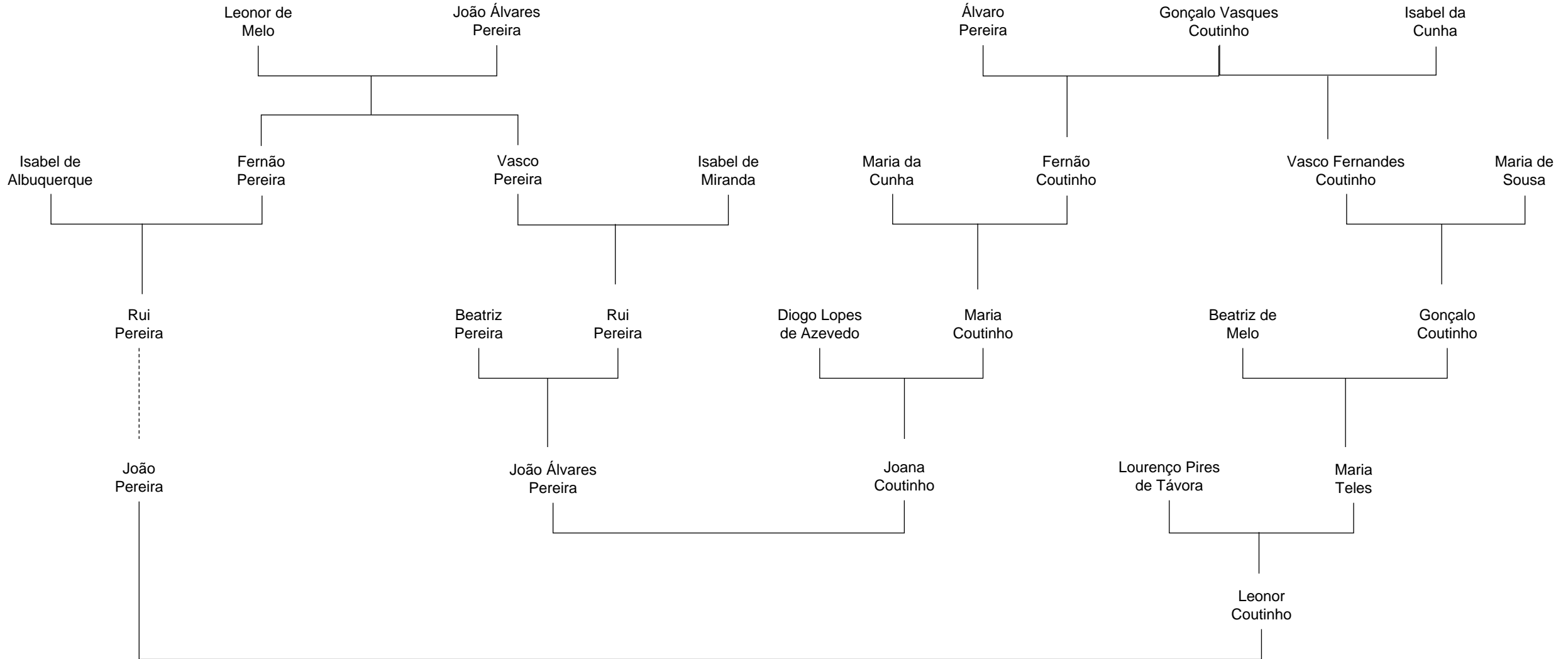

# Tipologia n.º 14 | Caso n.º 146

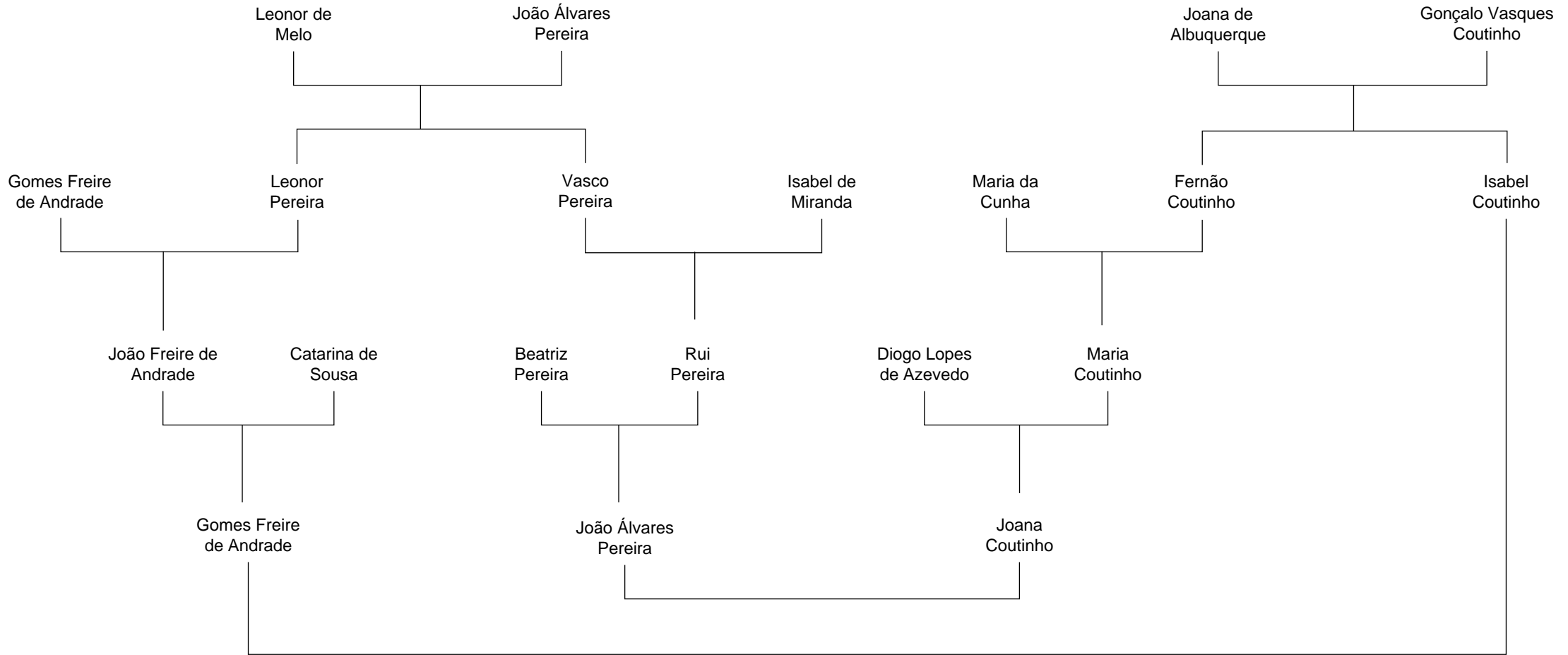

# Tipologia n.º 14 | Caso n.º 151

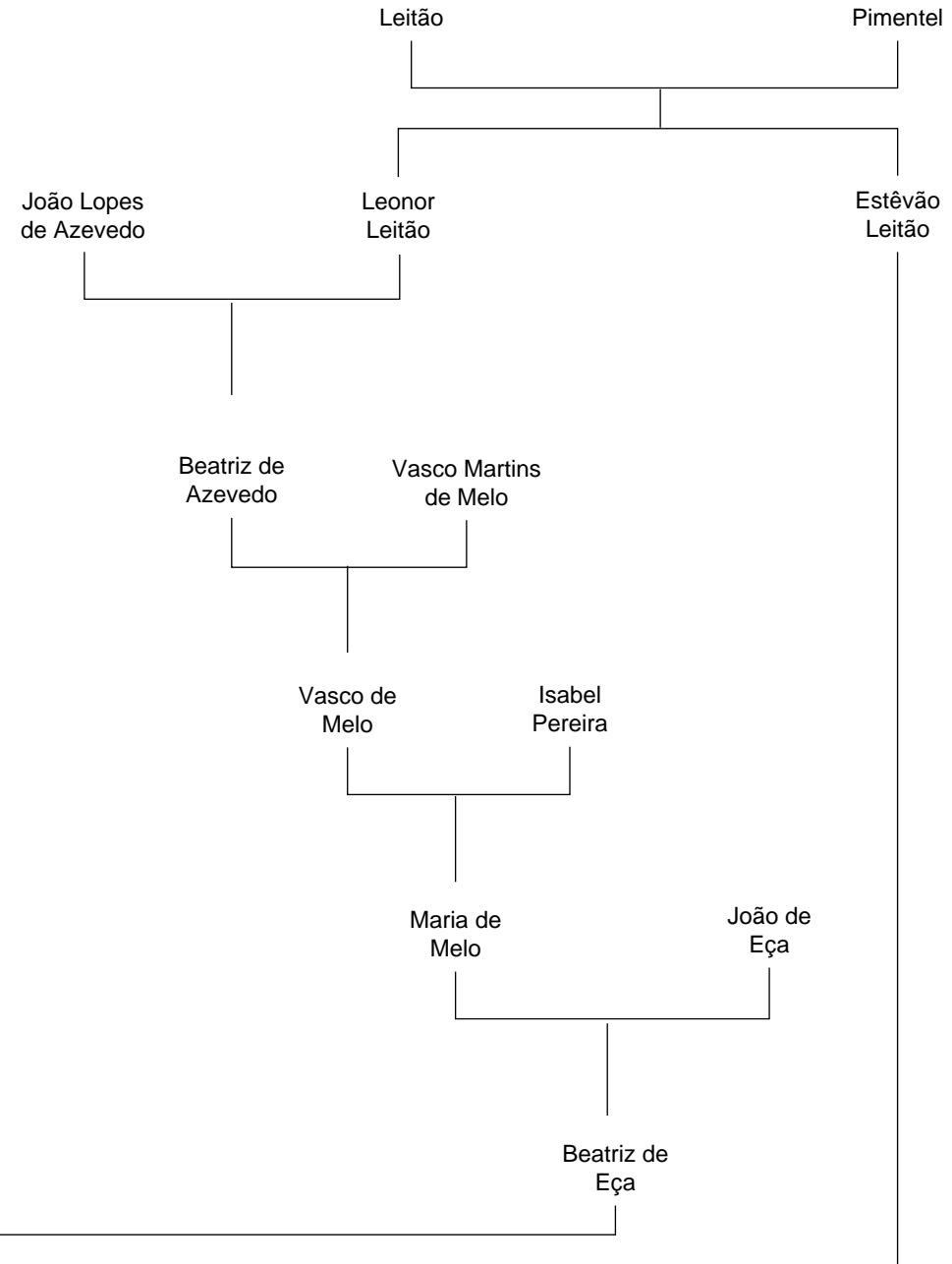
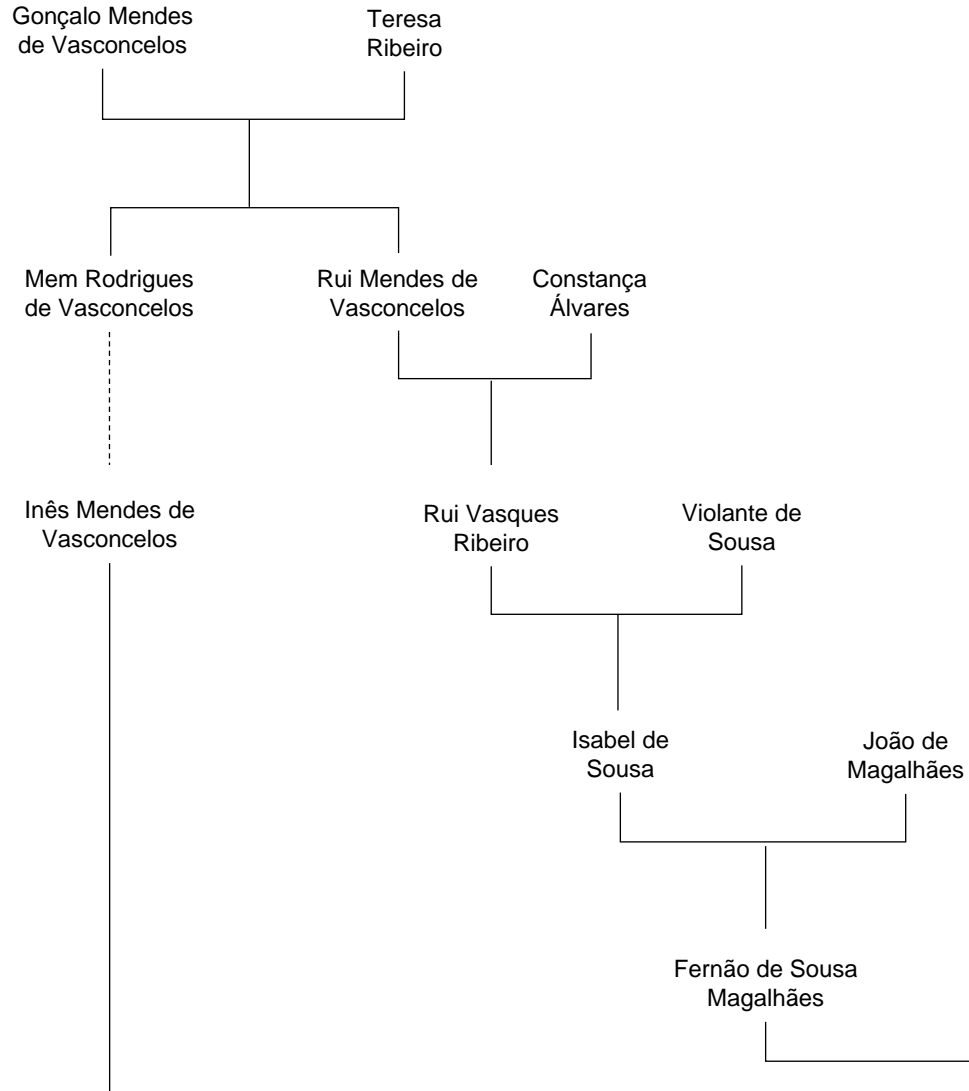

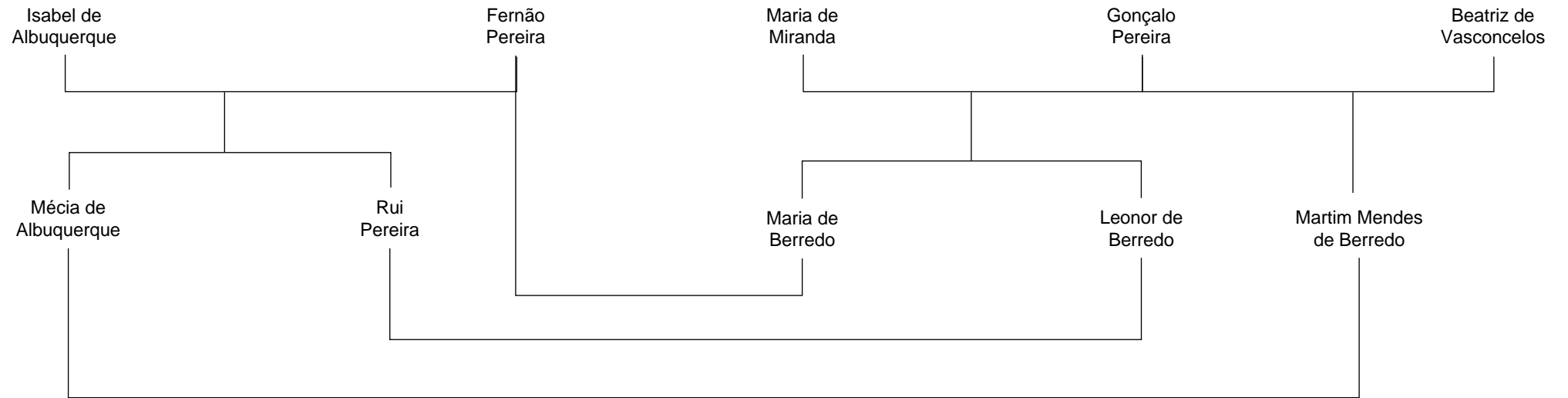



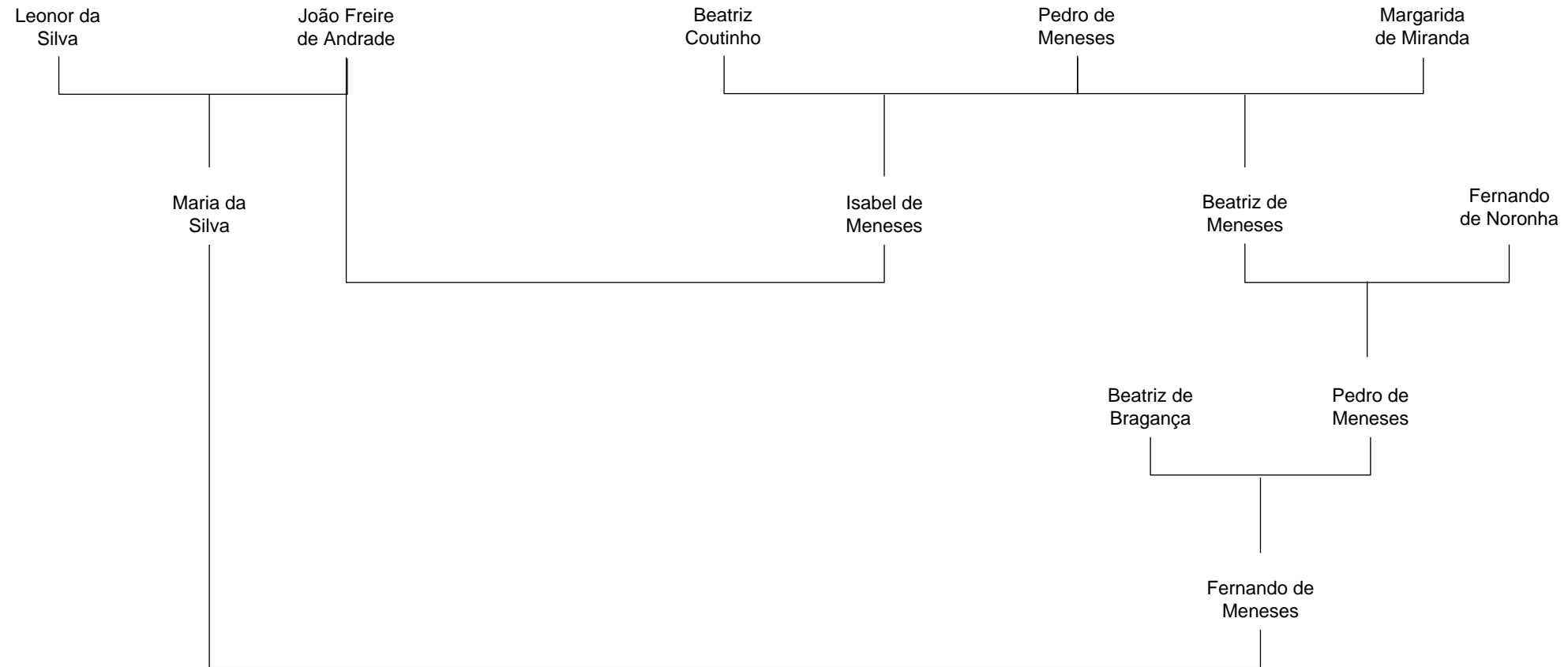

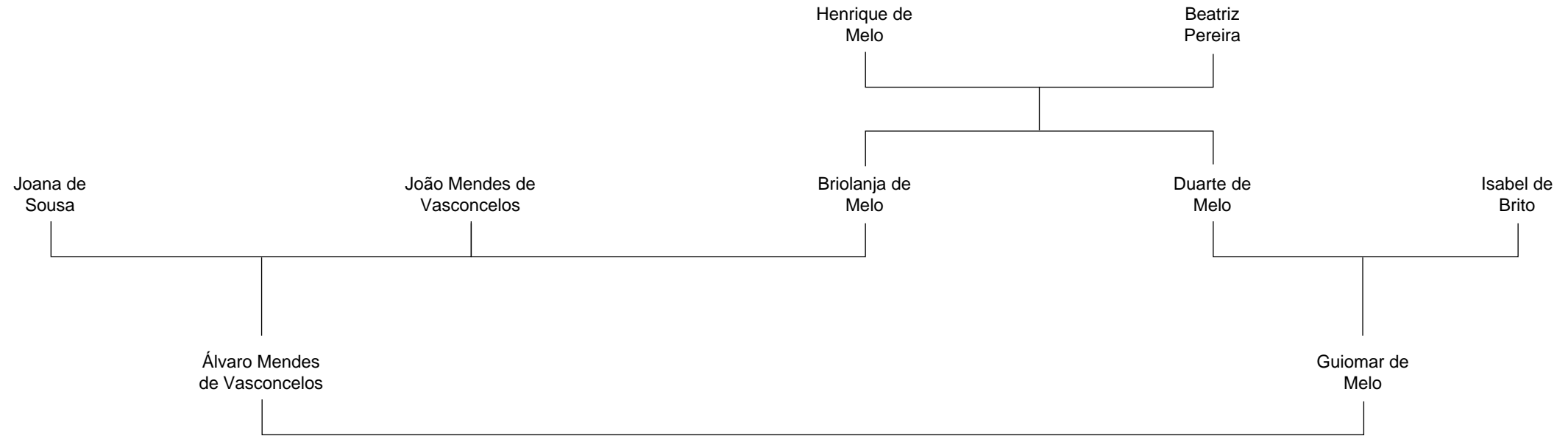

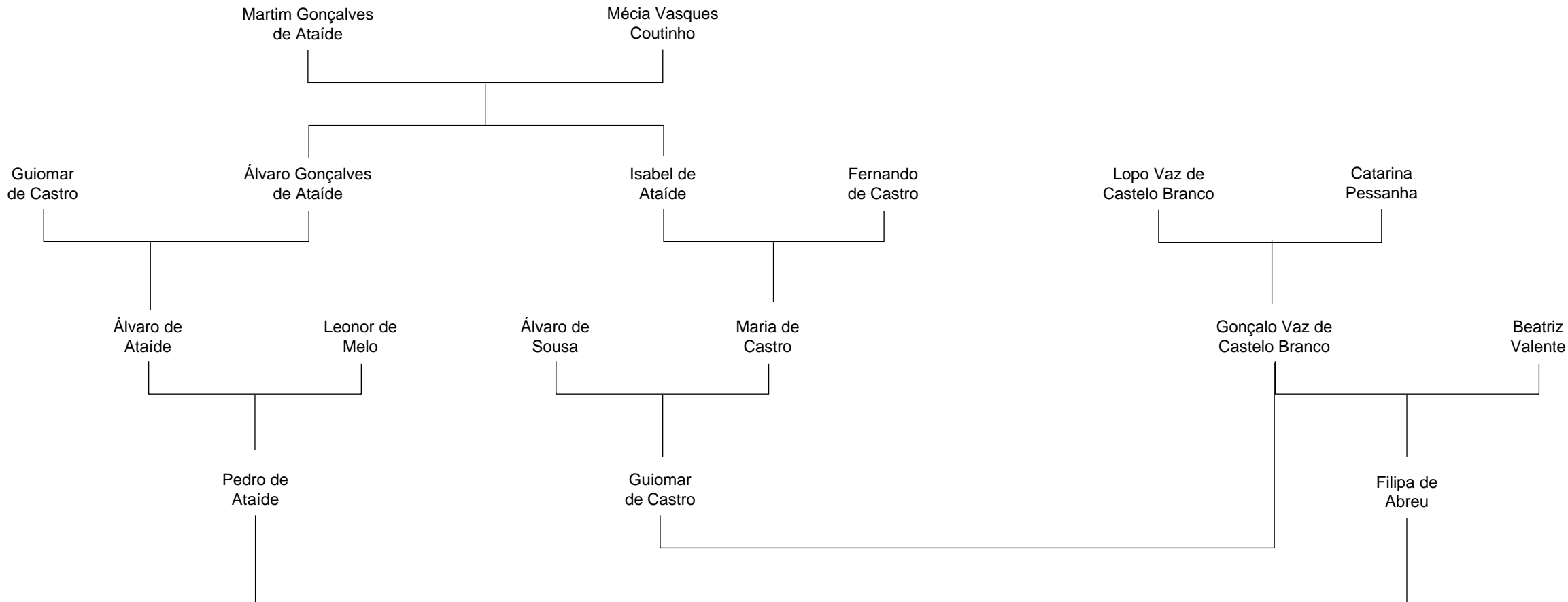

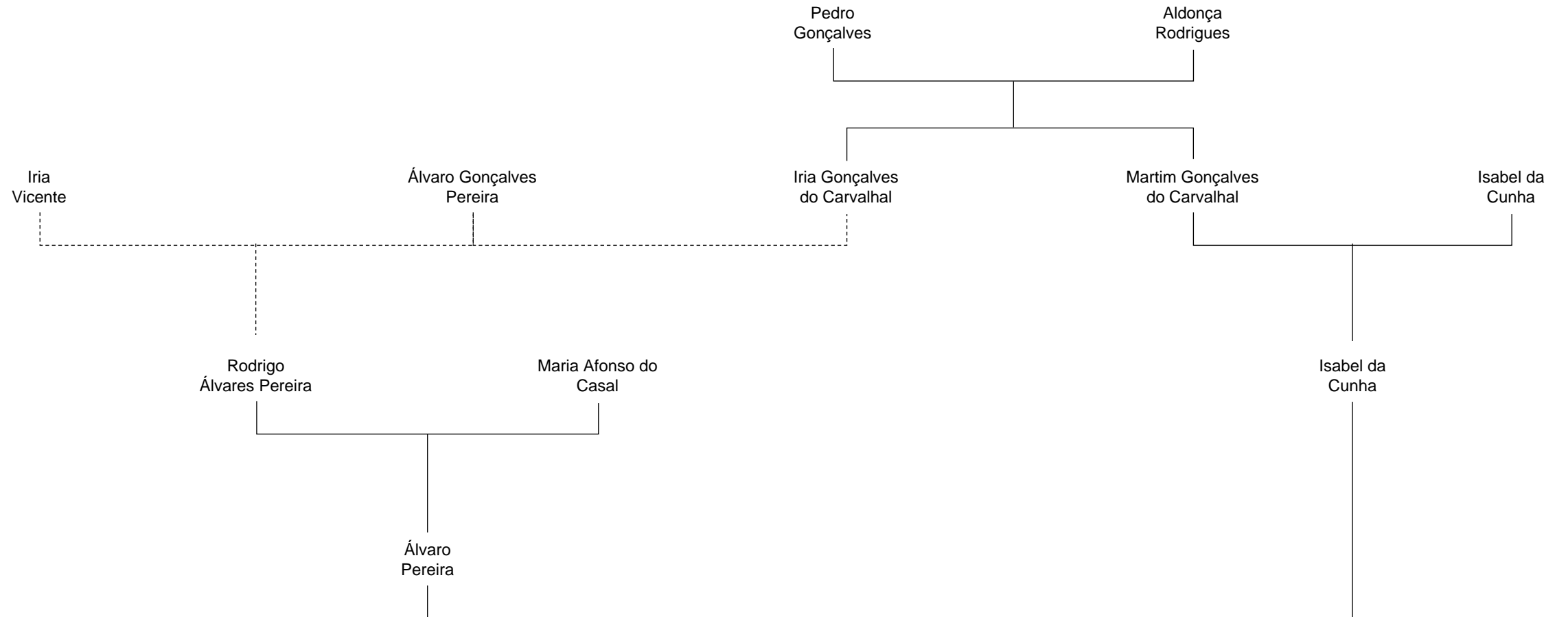

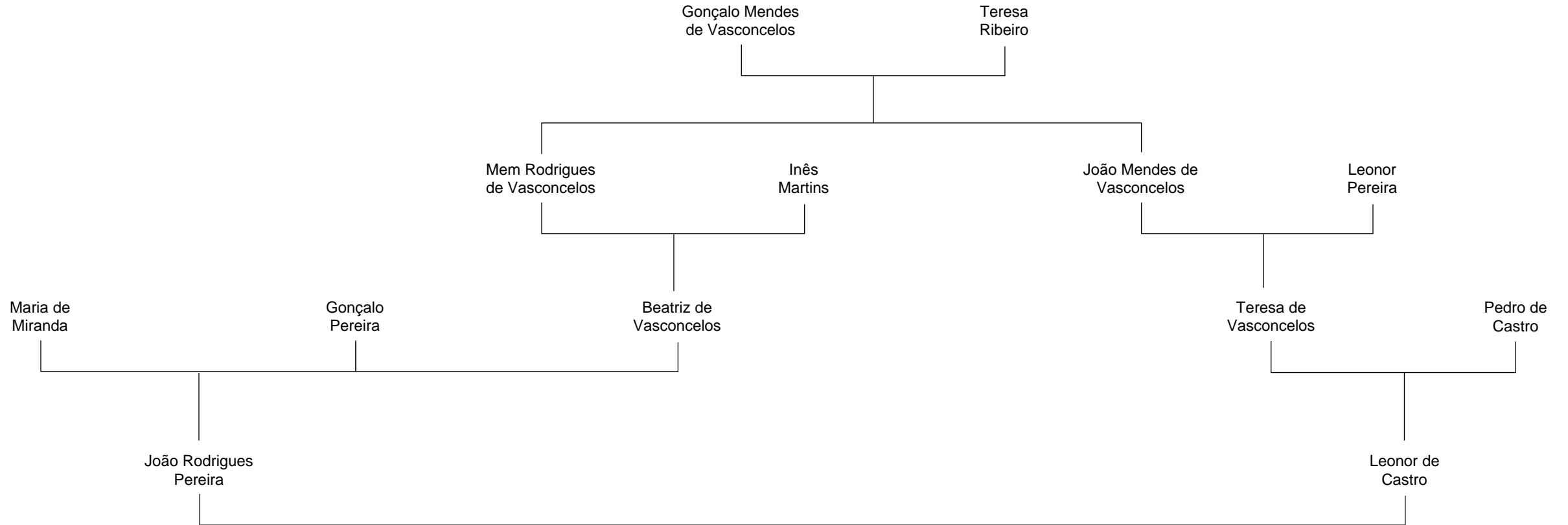

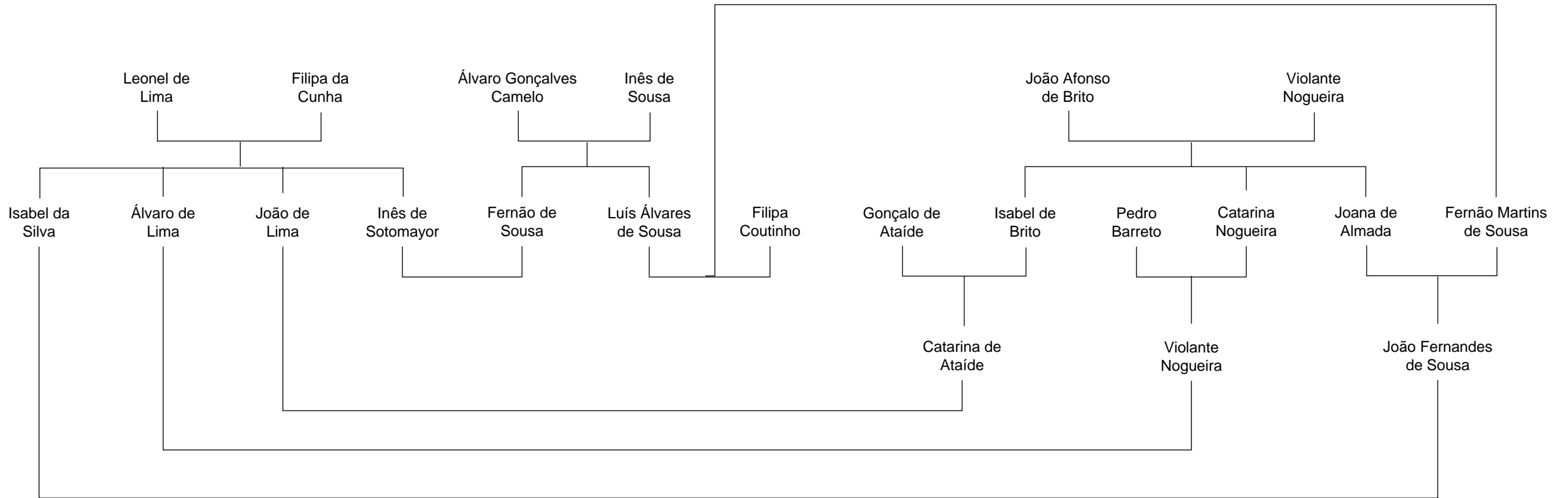

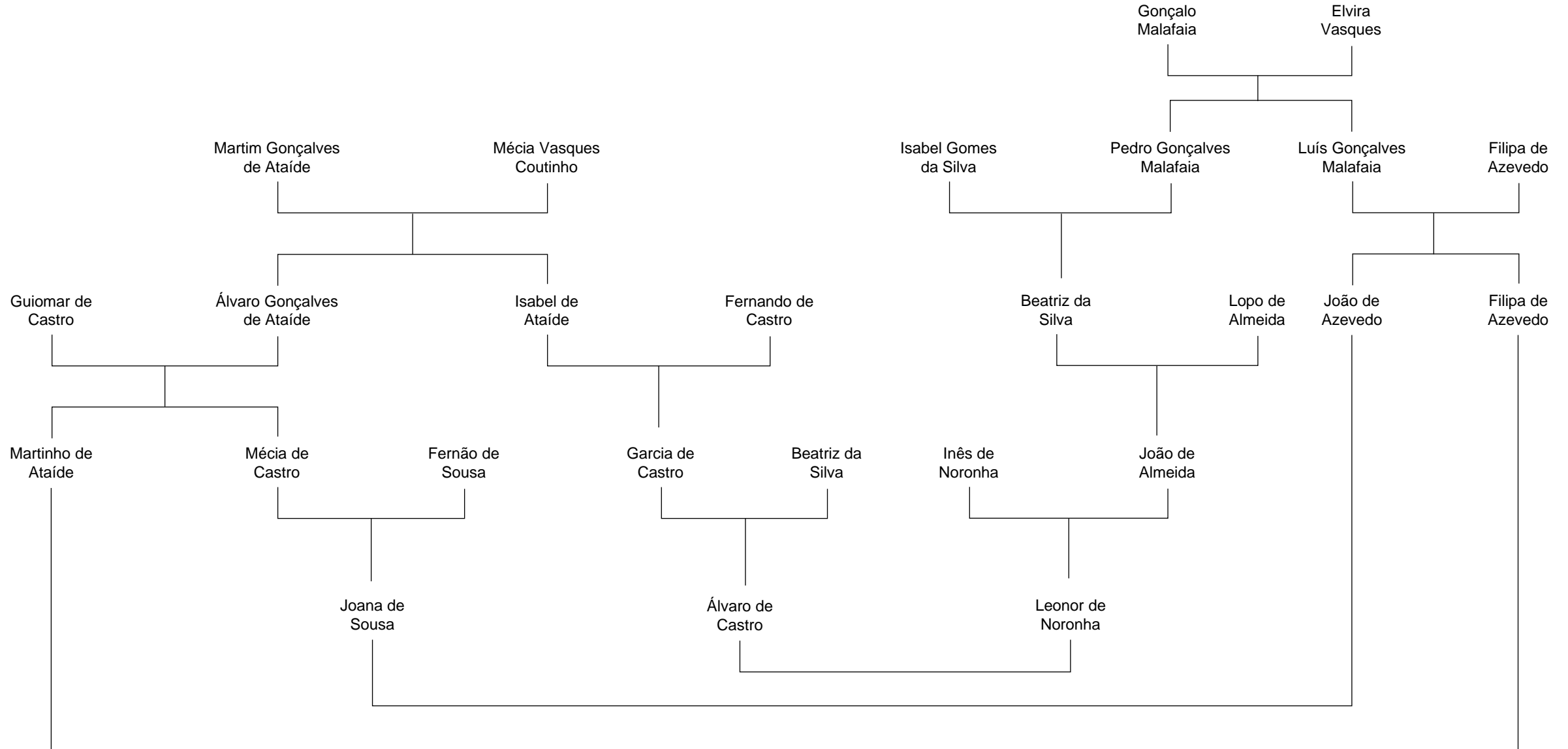

# Sem tipologia definida | Caso n.º 63

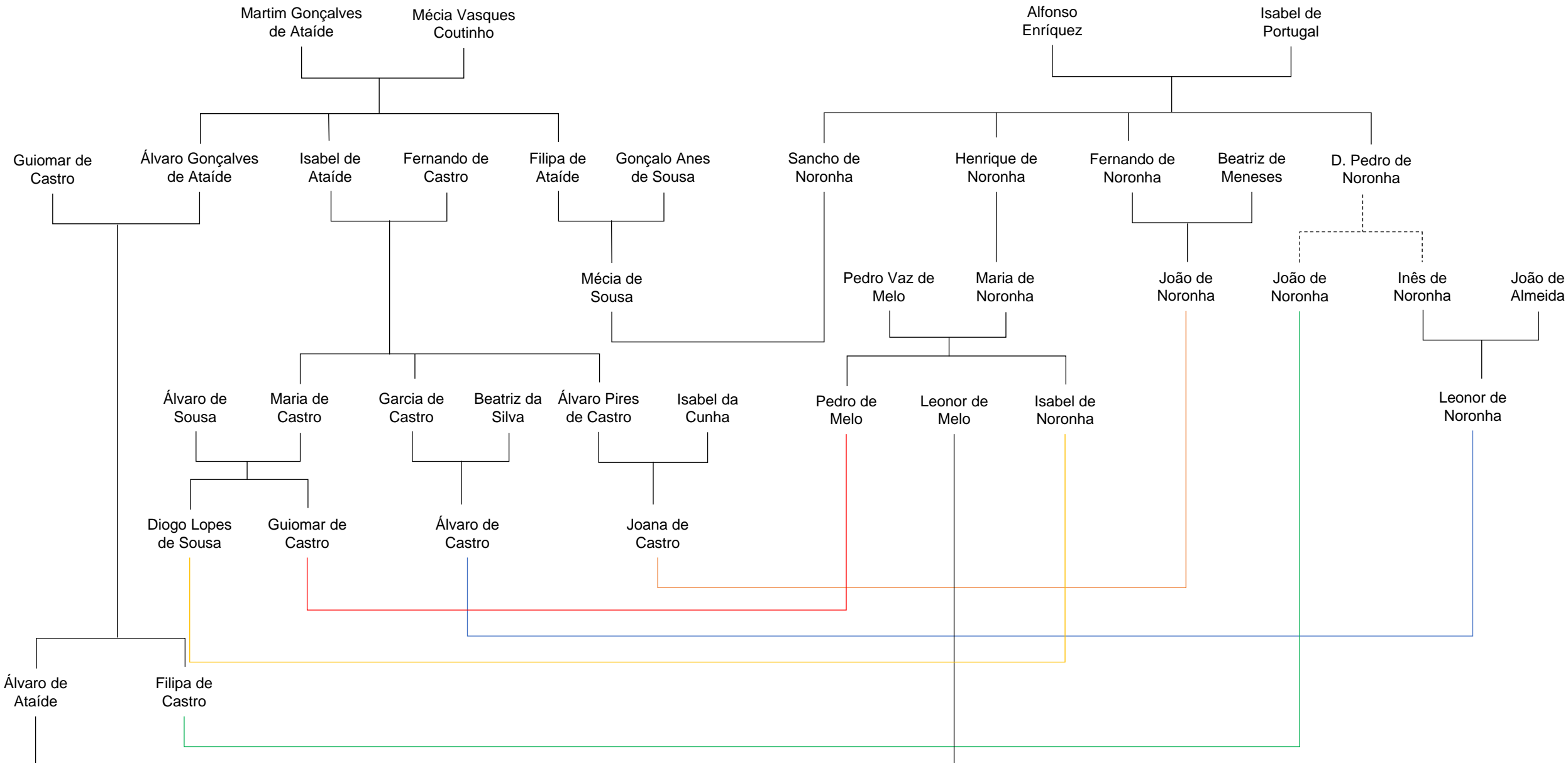





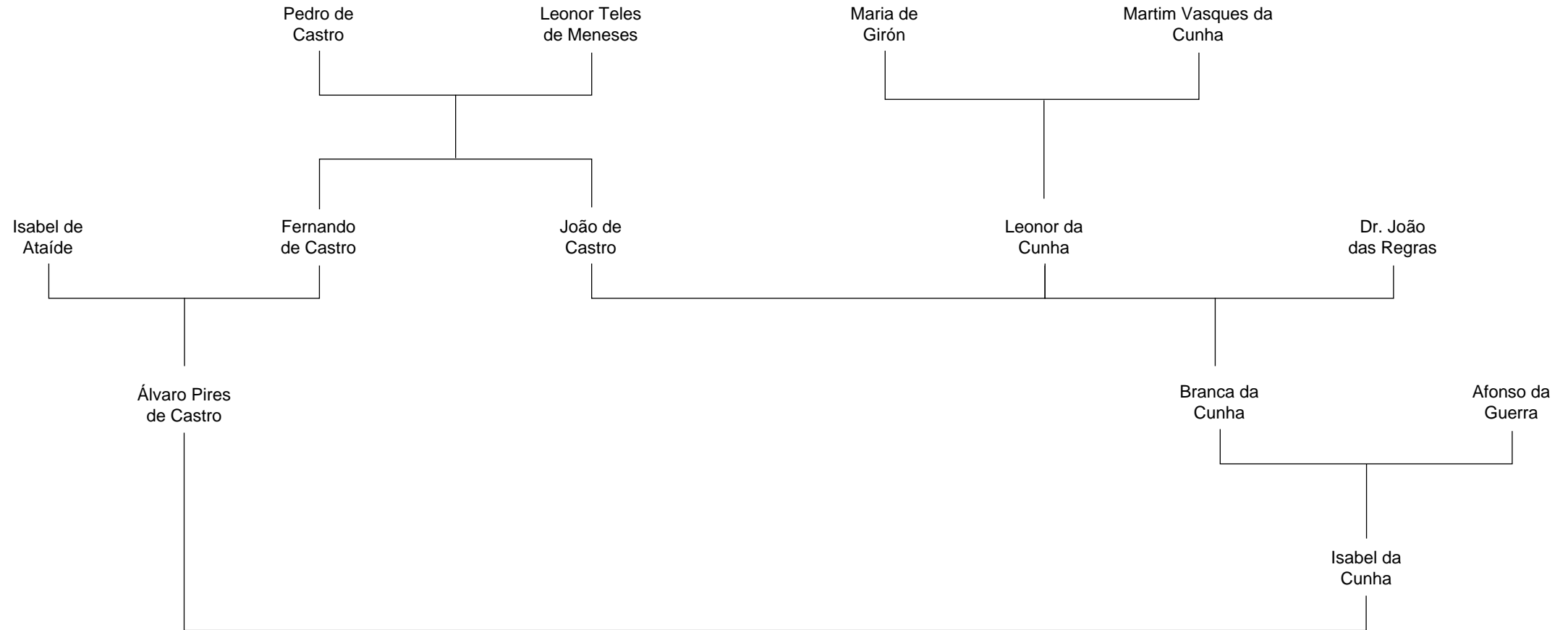

# Sem tipologia definida | Caso n.º 120

