



HAL
open science

Society and environment in Southern France from the 3rd millennium BC to the beginning of the 2nd millennium BC: 2200 BC a tipping point?

Laurent Carozza, Jean François Berger, Albane Burens-Carozza, Cyril
Marcigny

► To cite this version:

Laurent Carozza, Jean François Berger, Albane Burens-Carozza, Cyril Marcigny. Society and environment in Southern France from the 3rd millennium BC to the beginning of the 2nd millennium BC: 2200 BC a tipping point?. Harald Meller, Helge Wolfgang Arz, Reinhard Jung und Roberto Risch. 2200 BC – Ein Klimasturz als Ursache für den Zerfall der Alten Welt? / 2200 BC - A climatic breakdown as a cause for the collapse of the old world? 7th Archaeological Conference of Central Germany October 23–26, 2014 in Halle (Saale) / 7. Mitteldeutscher Archäologentag vom 23. bis 26. Oktober 2014 in Halle (Saale), pp.335-362, 2015, Tagungen des Landesmuseums für Vorgeschichte Halle 12/I, 978-3-944507-29-3. halshs-01245488

HAL Id: halshs-01245488

<https://shs.hal.science/halshs-01245488v1>

Submitted on 17 Dec 2015

HAL is a multi-disciplinary open access archive for the deposit and dissemination of scientific research documents, whether they are published or not. The documents may come from teaching and research institutions in France or abroad, or from public or private research centers.

L'archive ouverte pluridisciplinaire **HAL**, est destinée au dépôt et à la diffusion de documents scientifiques de niveau recherche, publiés ou non, émanant des établissements d'enseignement et de recherche français ou étrangers, des laboratoires publics ou privés.



2200 BC – Ein Klimasturz als Ursache
für den Zerfall der Alten Welt?
2200 BC – A climatic breakdown as a cause
for the collapse of the old world?

7. Mitteldeutscher Archäologentag
vom 23. bis 26. Oktober 2014 in Halle (Saale)

Herausgeber Harald Meller, Helge Wolfgang Arz,
Reinhard Jung und Roberto Risch



Tagungen des
Landesmuseums für Vorgeschichte Halle
Band 12/I | 2015

2200 BC – Ein Klimasturz als Ursache
für den Zerfall der Alten Welt?
2200 BC – A climatic breakdown as a
cause for the collapse of the old world?

*7. Mitteldeutscher Archäologentag
vom 23. bis 26. Oktober 2014 in Halle (Saale)
7th Archaeological Conference of Central Germany
October 23–26, 2014 in Halle (Saale)*

Tagungen des
Landesmuseums für Vorgeschichte Halle

Band 12/I | 2015

2200 BC – Ein Klimasturz als Ursache
für den Zerfall der Alten Welt?

2200 BC – A climatic breakdown as a
cause for the collapse of the old world?

7. Mitteldeutscher Archäologentag

vom 23. bis 26. Oktober 2014 in Halle (Saale)

*7th Archaeological Conference of Central Germany
October 23–26, 2014 in Halle (Saale)*



Landesamt für Denkmalpflege und Archäologie Sachsen-Anhalt
LANDESMUSEUM FÜR VORGESCHICHTE

herausgegeben von
Harald Meller,
Helge Wolfgang Arz,
Reinhard Jung und
Roberto Risch

Halle (Saale)
2015

Dieser Tagungsband entstand mit freundlicher Unterstützung von:
The conference proceedings were supported by:



Universitat Autònoma de Barcelona

Die Beiträge dieses Bandes wurden einem Peer-Review-Verfahren unterzogen.
Die Gutachtertätigkeit übernahmen folgende Fachkollegen: Prof. Dr. Helge Wolfgang Arz,
Prof. Dr. Robert Chapman, Prof. Dr. Janusz Czebreszuk, Dr. Stefan Dreibrodt,
Prof. José Sebastián Carrión García, Prof. Dr. Albert Hafner, Prof. Dr. Svend Hansen,
Dr. Karl-Uwe Heußner, Dr. Barbara Horejs, PD Dr. Reinhard Jung, Dr. Flemming Kaul,
Prof. Dr. Ourania Kouka, Dr. Alexander Land, Dr. José Lull García, Prof. Dr. Rafael
Micó, Prof. Dr. Pierre de Miroschedji, Prof. Dr. Louis D. Nebelsick, Prof. Dr. Marco
Pacciarelli, Prof. Dr. Ernst Pernicka, Prof. Dr. Lorenz Rahmstorf, Prof. Dr. Roberto Risch,
Prof. Dr. Jeremy Rutter, Prof. Dr. Gerhard Schmiedl, Anja Stadelbacher, Dr. Ralf Schwarz,
Prof. Dr. Gerhard Trnka, Prof. Dr. Jordi Voltas, Dr. Bernhard Weninger.

Bibliografische Information der Deutschen Nationalbibliothek
Die Deutsche Nationalbibliothek verzeichnet diese Publikation in der Deutschen
Nationalbibliografie; detaillierte bibliografische Daten sind im Internet
über <http://portal.dnb.de> abrufbar.

ISBN 978-3-944507-29-3

ISSN 1867-4402

ISBN (UNIVERSITAT AUTÒNOMA DE BARCELONA) 978-84-490-5585-0

Redaktion Markus C. Blaich, Konstanze Geppert, Kathrin Legler, Anne Reinholdt, Manuela Schwarz,
Anna Swieder, David Tucker, Melina Wießler
*Redaktion und Übersetzung
der englischen Texte* Sandy Hämmerle • Galway (Irland), Isabel Aitken • Peebles (Schottland), David Tucker
Organisation und Korrespondenz Konstanze Geppert, Anne Reinholdt
Technische Bearbeitung Thomas Blankenburg, Anne Reinholdt, Nora Seeländer
Sektionstrenner Gestaltung: Thomas Blankenburg, Nora Seeländer;
S. 33 Photograph Brooklyn Museum, Charles Edwin Wilbour Fund, 39.1. Creative
Commons-BY; S. 95 © Eberhard-Karls-Universität Tübingen; S. 333 © UAB-ASOME;
S. 481 © R. Kolev (National Museum of History, Sofia), © Dr. M. Hristov (National Museum
of History, Sofia); S. 669 © J. Lipták, München; S. 803 © Aberdeen University Museum,
© National Museums of Scotland, © Dr. A. Sheridan (National Museums of Scotland)
Umschlag Malte Westphalen, Nora Seeländer

Für den Inhalt der Arbeiten sind die Autoren eigenverantwortlich.

© by Landesamt für Denkmalpflege und Archäologie Sachsen-Anhalt – Landesmuseum für
Vorgeschichte Halle (Saale). Das Werk einschließlich aller seiner Teile ist urheberrechtlich
geschützt. Jede Verwertung außerhalb der engen Grenzen des Urheberrechtsgesetzes ist
ohne Zustimmung des Landesamt für Denkmalpflege und Archäologie Sachsen-Anhalt
unzulässig. Dies gilt insbesondere für Vervielfältigungen, Übersetzungen, Mikroverfä-
ltnungen sowie die Einspeicherung und Verarbeitung in elektronischen Systemen.

Papier alterungsbeständig nach DIN/ISO 9706
Satzschrift FF Celeste, News Gothic

Konzept und Gestaltung Carolyn Steinbeck • Berlin
Layout, Satz und Produktion Anne Reinholdt, Nora Seeländer
Druck und Bindung LÖHNERT-DRUCK

Band I

9 Vorwort der Herausgeber/Preface of the editors

- 25 Vicente Lull, Rafael Micó, Cristina Rihuete Herrada, and Roberto Risch**
What is an event?

Sektion Orient und Ägypten/ Section Middle East and Egypt

- 35 Harvey Weiss**
Megadrought, collapse, and resilience in late 3rd millennium BC Mesopotamia
- 53 Helge Wolfgang Arz, Jérôme Kaiser, and Dominik Fleitmann**
Paleoceanographic and paleoclimatic changes around 2200 BC recorded in sediment cores from the northern Red Sea
- 61 Michele Massa and Vasif Şahoğlu**
The 4.2 ka BP climatic event in west and central Anatolia: combining palaeo-climatic proxies and archaeological data
- 79 Juan Carlos Moreno García**
Climatic change or sociopolitical transformation? Reassessing late 3rd millennium BC in Egypt

Sektion Östlicher und Zentraler Mittelmeerraum/ Section Eastern and Central Mediterranean

- 97 Hermann Genz**
Beware of environmental determinism: the transition from the Early to the Middle Bronze Age on the Lebanese coast and the 4.2 ka BP event
- 113 Felix Höflmayer**
The southern Levant, Egypt, and the 4.2 ka BP event
- 131 Lindy Crewe**
Expanding and shrinking networks of interaction: Cyprus c. 2200 BC
- 149 Lorenz Rahmstorf**
The Aegean before and after c. 2200 BC between Europe and Asia: trade as a prime mover of cultural change
- 181 Stephan W. E. Blum and Simone Riehl**
Troy in the 23rd century BC – environmental dynamics and cultural change
- 205 Reinhard Jung and Bernhard Weninger**
Archaeological and environmental impact of the 4.2 ka cal BP event in the central and eastern Mediterranean

- 235 Bernhard Friedrich Steinmann**
Gestürzte Idole – Das Ende der frühkykladischen Elite
- 253 Marco Pacciarelli, Teodoro Scarano, and Anita Crispino**
The transition between the Copper and Bronze Ages in southern Italy and Sicily
- 283 Giovanni Leonardi, Michele Cupitò, Marco Baioni, Cristina Longhi, and Nicoletta Martinelli**
Northern Italy around 2200 cal BC. From Copper to Early Bronze Age: Continuity and/or discontinuity?
- 305 Giulia Recchia and Girolamo Fiorentino**
Archipelagos adjacent to Sicily around 2200 BC: attractive environments or suitable geo-economic locations?
- 321 Walter Dörfler**
The late 3rd millennium BC in pollen diagrams along a south-north transect from the Near East to northern Central Europe

Sektion Westlicher Mittelmeerraum/ Section Western Mediterranean

- 335 Laurent Carozza, Jean-François Berger, Cyril Marcigny, and Albane Burens**
Society and environment in Southern France from the 3rd millennium BC to the beginning of the 2nd millennium BC: 2200 BC as a tipping point?
- 365 Vicente Lull, Rafael Micó, Cristina Rihuete Herrada, and Roberto Risch**
Transition and conflict at the end of the 3rd millennium BC in south Iberia
- 409 António Carlos Valera**
Social change in the late 3rd millennium BC in Portugal: the twilight of enclosures
- 429 Germán Delibes de Castro, Francisco Javier Abarquero Moras, Manuel Crespo Díez, Marcos García García, Elisa Guerra Doce, José Antonio López Sáez, Sebastián Pérez Díaz, and José Antonio Rodríguez Marcos**
The archaeological and palynological record of the Northern Plateau of Spain during the second half of the 3rd millennium BC
- 449 Martin Kölling, Vicente Lull, Rafael Micó, Cristina Rihuete Herrada, and Roberto Risch**
No indication of increased temperatures around 2200 BC in the south-west Mediterranean derived from oxygen isotope ratios in marine clams (*Glycymeris* sp.) from the El Argar settlement of Gatas, south-east Iberia
- 461 Mara Weinelt, Christian Schwab, Jutta Kneisel, and Martin Hinz**
Climate and societal change in the western Mediterranean area around 4.2 ka BP

Band II

Sektion Mittel- und Osteuropa/ Section Central and Eastern Europe

- 483 Martin Hristov**
New evidence for funeral and ritual activity in the northern part of the Balkan Peninsula: a case study from Southern Bulgaria in the second half of the 3rd millennium BC to the first half of the 2nd millennium BC

- 503 Klára Pusztainé Fischl, Viktória Kiss, Gabriella Kulcsár, and Vajk Szeverényi**
Old and new narratives for Hungary around 2200 BC
- 525 Mirosław Furmanek, Agata Hałuszko, Maksym Mackiewicz, and Bartosz Myślecki**
New data for research on the Bell Beaker Culture in Upper Silesia, Poland
- 539 Janusz Czebreszuk and Marzena Szmyt**
Living on the North European Plain around 2200 BC: between continuity and change
- 561 François Bertemes and Volker Heyd**
2200 BC – Innovation or Evolution? The genesis of the Danubian Early Bronze Age
- 579 Frank Sirocko**
Winter climate and weather conditions during the »Little-Ice-Age-like cooling events« of the Holocene: implications for the spread of »Neolithisation«?
- 595 Alexander Land, Johannes Schönbein, and Michael Friedrich**
Extreme climate events identified by wood-anatomical features for the Main Valley (Southern Germany) – A case study for 3000–2000 BC
- 603 Matthias B. Merkl and Jutta Lechterbeck**
Settlement dynamics and land use between the Hegau and the western Lake Constance region, Germany, during the second half of the 3rd millennium BC
- 617 Philipp W. Stockhammer, Ken Massy, Corina Knipper, Ronny Friedrich, Bernd Kromer, Susanne Lindauer, Jelena Radosavljević, Ernst Pernicka und Johannes Krause**
Kontinuität und Wandel vom Endneolithikum zur frühen Bronzezeit in der Region Augsburg
- 643 Andreas Bauerochse, Inke Achterberg, and Hanns Hubert Leuschner**
Evidence for climate change between 2200 BC and 2160 BC derived from subfossil bog and riverine trees from Germany
- 651 Johannes Müller**
Crisis – what crisis? Innovation: different approaches to climatic change around 2200 BC

Sektion Mitteldeutschland/ Section Central Germany

- 671 Ralf Schwarz**
Kultureller Bruch oder Kontinuität? – Mitteldeutschland im 23. Jh. v. Chr.
- 715 Matthias Becker, Madeleine Fröhlich, Kathrin Balfanz, Bernd Kromer und Ronny Friedrich**
Das 3. Jt. v. Chr. zwischen Saale und Unstrut – Kulturelle Veränderungen im Spiegel der Radiokohlenstoffdatierung
- 747 Kathrin Balfanz, Madeleine Fröhlich und Torsten Schunke**
Ein Siedlungsareal der Glockenbecherkultur mit Hausgrundrissen bei Klobikau, Sachsen-Anhalt, Deutschland
- 765 Madeleine Fröhlich und Matthias Becker**
Typochronologische Überlegungen zu den Kulturen des Endneolithikums und der frühen Bronzezeit zwischen Saale und Unstrut im 3. Jt. v. Chr.
- 783 Frauke Jacobi**
»Size matters!« – Die endneolithischen Gräberfelder von Profen, Burgenlandkreis, Sachsen-Anhalt

793 André Spatzier

Pömmelte-Zackmünde – Polykultureller Sakralort oder Ortskonstanz im Heiligtum während einer kulturellen Transformation?

Ein Beitrag zur Kulturentwicklung des späten 3. Jts. v. Chr. in Mitteldeutschland

Sektion Nord- und Westeuropa/ Section Northern and Western Europe

805 Andrew P. Fitzpatrick

Great Britain and Ireland in 2200 BC

833 Mike Baillie and Jonny McAneney

Why we should not ignore the mid-24th century BC when discussing the 2200–2000 BC climate anomaly

Anhang/Appendix

845 Autorenkollektiv/Collective contribution

Ergebnistabelle/Table of results

Society and environment in Southern France from the 3rd millennium BC to the beginning of the 2nd millennium BC: 2200 BC a tipping point?

Laurent Carozza, Jean-François Berger, Albane Burens, and Cyril Marcigny

Zusammenfassung

Gesellschaft und Umwelt in Südfrankreich vom 3. Jt. v. Chr. bis zum frühen 2. Jt. v. Chr.: 2200 v. Chr. als Wendepunkt?

Im vorliegenden Beitrag wird das Schwergewicht auf den Einfluss der Umweltveränderungen (»4,2 ka BP Ereignis«) auf prähistorische Gesellschaften vom Neolithikum bis zur frühen Bronzezeit gelegt. Eine kurze Trockenperiode um 2200 v. Chr. im mediterranen Raum fiel möglicherweise mit der Bildung des mediterranen Klimas unter dem Einfluss des orbitalen Antriebs zusammen. Gleichzeitig ereigneten sich tiefgreifende Veränderungen in der innertropischen Konvergenzzone, die sich im Speläothem der Dongge-Höhle, China, festmachen lassen.

Ausgewählte Studien haben gezeigt, dass sich um 2300–2200 v. Chr. in Südfrankreich, zum Beispiel im Rhonetal, ein entscheidender Wechsel im Siedlungsmuster fassen lässt. Nach einer Phase der Siedlungskonzentration entlang der Flüsse nahm die Anzahl der Siedlungen in einer Periode von sehr hohen Sedimenteinträge, Trockenheit und Brandereignissen im Flachland wesentlich ab.

Interessanterweise brach die Kupfererzgewinnung in Cabrières, Dep. Hérault, Frankreich, die um 3200 v. Chr. eingesetzt hatte, um 2300–2200 v. Chr. ab. Gleichzeitig war es aufgrund der Umweltveränderungen nun möglich, alpines Kupfer abzubauen, was sich auch in Saint-Véran, Dep. Hautes-Alpes, Frankreich, nachweisen lässt. Tatsächlich ermöglichte der Gletscherrückgang die Kupfererzgewinnung zwischen 2150 v. Chr. und 1650 v. Chr. sogar in sehr hohen Lagen oberhalb von 2400 m. ü. NN (Les Rousses, Oisan, Isère).

Die Resultate der hier vorgestellten Untersuchungen belegen eine zunehmende menschliche Präsenz in den Bergregionen, insbesondere in den Pyrenäen. Im Baskenland lässt sich die Nutzung moderater Höhenlagen (mäßig bergige Vorgebirgsregionen) anhand von nur zeitweise benutzten Behausungen (Weidewirtschaft) nachweisen. In Westfrankreich können die Daten allerdings auch anders interpretiert werden: Dort scheint die steigende Anzahl von Bauernhöfen und Parzellen für eine Intensivierung der menschlichen Besiedlung zu sprechen.

Diese neue Art der Verwaltung der Landschaft und der Agrar- und Weidewirtschaft lag zweifellos in den Händen einer Elite, die sich um 2200–2100 v. Chr. neu herausbildete. Diese gehobene Schicht beerdigte ihre Toten unter großen Hügeln in der Bretagne oder in Wessex und lässt sich gut in die Gesellschaften des 3. Jts. v. Chr. einfügen. Sie übernahm die Symbolsprache der Glockenbechergemeinschaften, allerdings unter Verwendung von luxuriösen und exotischen Materialien (ohne jedoch die Funktion der Artefakte zu erweitern).

Der Zeitraum von 2300–2100 v. Chr. entspricht einer globalen ökologischen Übergangsphase zu Beginn des späten

Summary

The purpose of this paper is to focus on the impact of environmental changes (so-called 4.2 ka BP extreme event) on ancient societies, from the recent Neolithic to the Early Bronze Age. A short period of drought in the Mediterranean around 2200 BC may correspond with the establishment of the Mediterranean climate under orbital forcing. In the same period, major switches in the Intertropical Convergence Zone are recorded in the speleothem of the Dongge cave, China.

A series of studies have established that in the south of France, for instance in the Rhône valley, an important change occurred in the human settlement system around 2300–2200 BC. In lowland areas, after a maximal concentration, the number of settlements decreased significantly along the river systems during a period of very high hydrosedimentary discharges, dryness, and fire activity.

It is interesting to note that the exploitation of copper ore resources, which had begun in Cabrières, dep. Hérault, France, around 3200 BC ceased around 2300–2200 BC. At the same time, the environmental changes allowed for an exploitation of alpine copper, as seen in Saint-Véran, dep. Hautes-Alpes, France. Indeed, from 2150–1650 BC, the glacial retreat permitted the exploitation of copper ore resources at very high altitudes of above 2400 m a.s.l. (Les Rousses, Oisan, Isère).

The findings presented in this paper have revealed a growth in human pressure in mountain areas, specifically in the Pyrenees. The exploitation of intermediate areas (from foothills to moderately mountainous regions) in the Basque Country took the form of temporary habitations (pastoralism). Others might argue that the data from Western France contradicts this pattern: the increase in the number of farms and land parcels attests to an intensification of the human settlement system.

This new kind of management of the landscape and agropastoral areas was undoubtedly under the control of a new elite that emerged around 2200–2100 BC. They buried their dead under large mounds, such as those found in Armorique or Wessex, and followed practices not out of keeping with the societies of the 3rd millennium BC, integrating into their symbolic language a reinterpretation of the set of artefacts characteristic of the Bell Beaker communities, albeit using more luxurious and exotic materials (without any further functional value).

The period between 2300 BC and 2100 BC corresponds to a global environmental threshold phase in the south-north atmospheric circulation at the beginning of the Late Holocene, caused by an orbital forcing. In the same period, the effects of millennial-scale Rapid Climate Change (RCC) lasting two to three centuries (around the 4.2 ka BP event) are recorded in the lakes, fluvial and soil systems of Western

Holozäns, die geprägt war von einer Verschiebung der atmosphärischen Zirkulation von Süden nach Norden aufgrund des orbitalen Antriebs. Gleichzeitig fand in den folgenden zwei bis drei Jahrhunderten (im Zeitraum des 4,2 ka BP Ereignisses) ein abrupter Klimawandel statt, dessen Auswirkungen sich in den Seen, Flüssen und Böden Westeuropas ablesen lassen. Die sozio-ökonomischen Veränderungen führten womöglich eine Reorganisation auf regionaler Ebene herbei, nicht aber einen globalen Zusammenbruch.

Europe. The socio-economic modifications introduced may have resulted in a spatial reorganisation at a regional level, but not in a global collapse.

Introduction

This paper deals with the impact of environmental changes on ancient societies in the south of France, from the Late Neolithic period to the Early Bronze Age; that is to say, around the so-called 4.2 ka BP extreme event. This period may correspond with the establishment of the Mediterranean climate under orbital forcing at the Mid- to Late Holocene transition¹. The purpose of this paper is to introduce the chronology of change over time from a socio-environmental angle. We attempt to juxtapose climato-environmental

tal data with ancient social dynamics, as reconstructed from archaeological excavations, which have established that in the south of France (e.g. the Rhône valley) an important change occurred in the human settlement system around 2300–2200 BC (Berger et al. 2000; Berger et al. 2007). Our contribution focuses on three main issues: 1. a presentation of the latest findings on climato-environmental change in the course of the 3rd millennium BC and the 2nd millennium BC; 2. an overview of the correlation between environmental and social dynamics in selected, well-documented regions of Southern France; 3. a discussion of the role of cli-



Fig. 1 Location of the key areas selected for their wide range of reliable data showing tipping points.

Abb. 1 Die wichtigsten Gebiete mit umfangreichen und verlässlichen Datenserien, in denen sich Wendepunkte abzeichnen.

¹ Jalut et al. 1997; Jalut et al. 2000; Magny et al. 2009; Magny et al. 2013; Wanner et al. 2008.

Fig. 2a–f A general evolution under orbital forcing at the Mid- to Late Holocene transition: a Insolation 40°N; b lake-level fluctuations at Preola, Sicily; c Soreq cave speleothem, Israel, in mm/yr; d Qunf cave speleothem-Q5, $\delta^{18}\text{O}$ (in ‰ VPDB); e Dongge cave speleothem, China, monsoon activity; f lake levels (in m) fluctuations in African tropics.

Abb. 2a–f Die allgemeine Entwicklung unter orbitalem Einfluss am Übergang vom mittleren zum späten Holozän: a Sonneneinstrahlung 40°N; b Seespiegelschwankungen in Preola, Sizilien; c Speläothem in der Soreq-Höhle, Israel, in mm/Jahr; d Q5 Speläothem in der Qunf-Höhle, $\delta^{18}\text{O}$ (in ‰ VPDB); e Speläothem in der Dongge-Höhle, China, Monsunaktivität; f Seespiegelschwankungen (in m) in den afrikanischen Tropen.

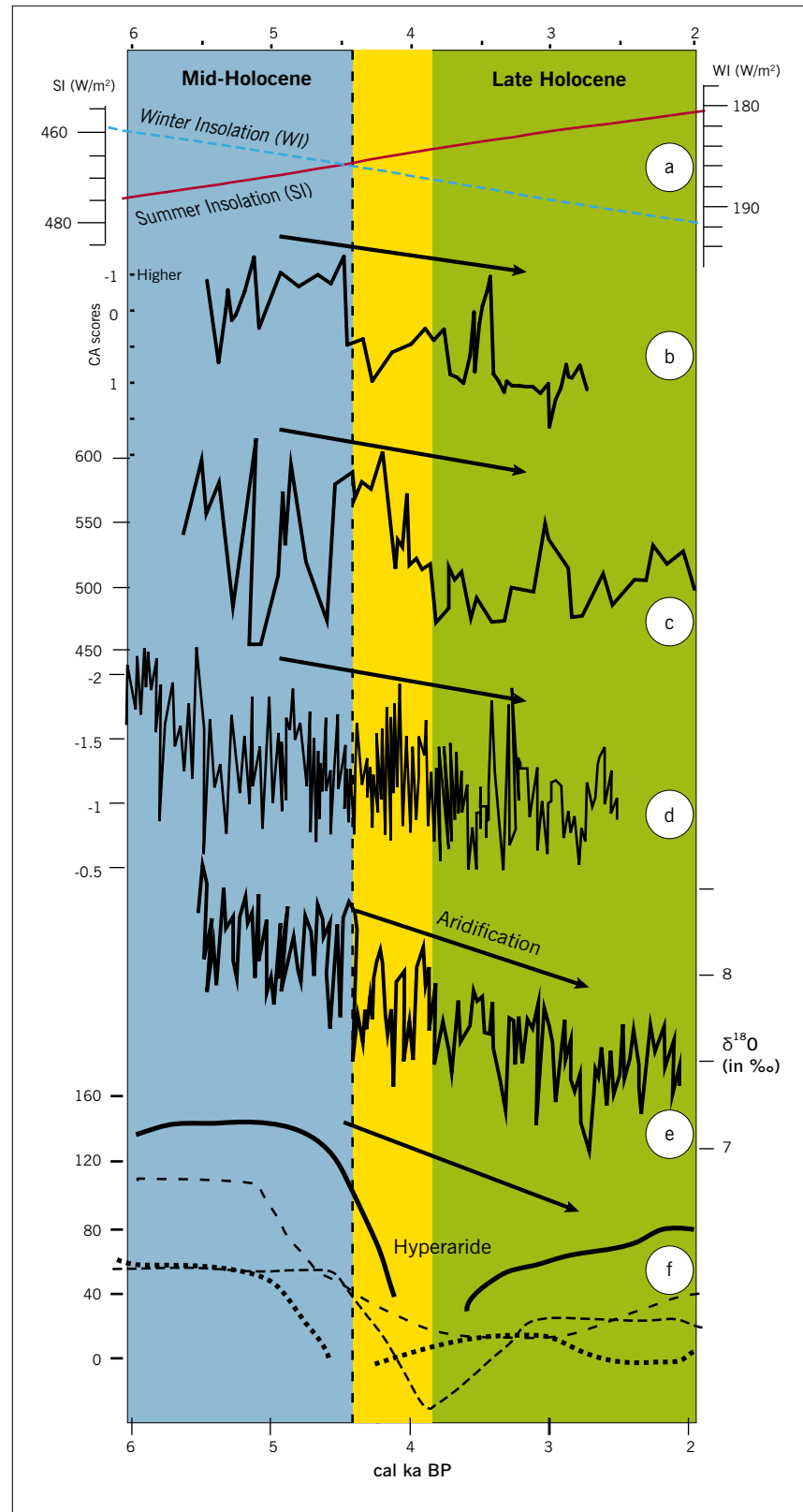

mate in the exploitation of copper resources, which had begun in France around 3200 BC. Finally, we propose to determine the respective roles of the climate and of social dynamics in the changes that occur at the transitional period between the 4th millennium BC and the 3rd millennium BC.

Methodology

Some researchers (archaeologists as well as environmentalists and climatologists; e.g. Magny et al. 2012; Magny et al. 2013; Pétrequin 2005; Jallot 2011) consider that the 4.2 ka BP event forms an actual socio-environmental tipping point. Others adopt a less extreme and more moderate viewpoint

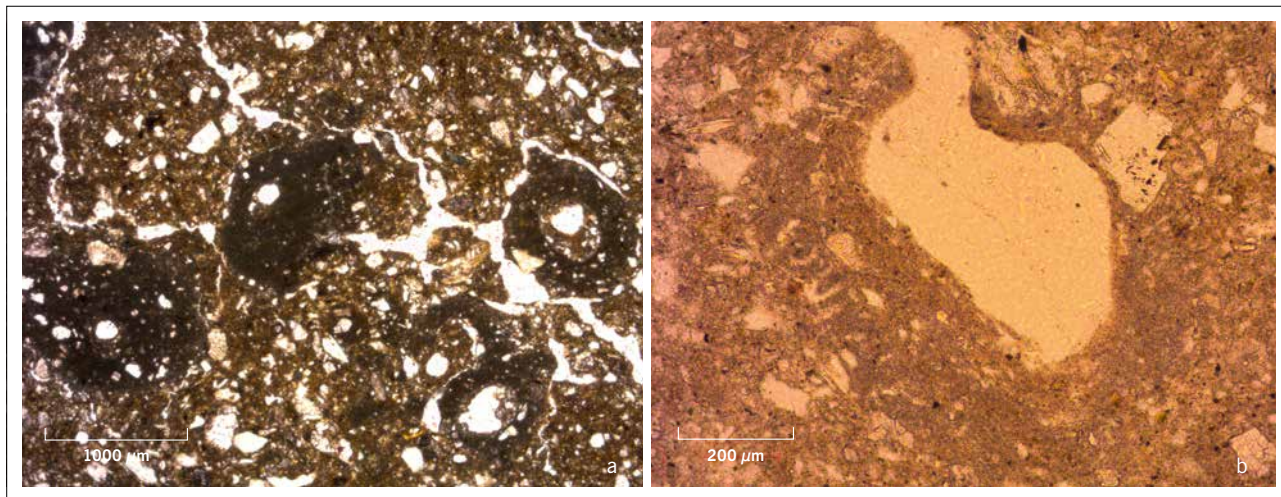

Fig. 3a–b The soil dynamic of the mid-Rhône valley's floodplains around 4.2 ka BP. a Cumulic fluvisol of the Tricastin plain with high micro-aggregation development, well cemented calcium carbonate (CaCO_3) nodules in a dark humic soil matrix, rich in micro-charcoals (around 2500–2300 BC; Mondragon-Les Juilleras, structure S1-F3; natural light). b Secondary CaCO_3 accumulations in the soil matrix (hypocoatings) with juxtaposition of few oriented coarse to fine silty flood coatings in a soil micro-porosity (La Motte-du-Rhône-La Prades/Log4-12; natural light).

Abb. 3a–b Bodendynamik in den Flussauen des mittleren Rhonetales um 4,2 ka BP. a Ein kumulischer Fluviosol im Tricastin mit hohen Mikroaggregatsveränderungen und verfestigten Kalziumkarbonat-Knöllchen (CaCO_3) in einer dunkel-humosen, mit zahlreichen Mikroholzkohlen durchsetzten Erdmatrix (um 2500–2300 v. Chr.; Mondragon-Les Juilleras, Struktur S1-F3; natürliches Licht). b Sekundäre Anreicherungen von CaCO_3 in der Erdmatrix (Kalk-Überzüge) und im Gegensatz dazu wenige orientierte, grobe bis feine schluffige Überschwemmungsbeläge in mikroporöser Erde (La Motte-du-Rhône-La Prades/Log4-12; natürliches Licht).

in which the part played by climate is moderated and considered together with several other factors (e.g. Lemerrier 2012). The reconstructions presented here take up a non-dogmatic position in terms of climatic and socio-cultural determinism. M. Magny's recent work has shown that there was a short period of drought in the Mediterranean around 2200 BC (Magny et al. 2009; Magny et al. 2012). This period may correspond with the establishment of the Mediterranean climate under orbital forcing.

The broader objective of this paper is to consider the progression of change from a socio-environmental angle. Here, we present a study conducted on a large scale, covering the whole of the south of France, and focusing on key areas in which a large range of available and reliable data shows tipping points: Languedoc, the Rhône valley, the south-western Pyrenees, and the French Alps (Fig. 1). These study areas, in which archaeological data has been recently augmented by rescue archaeology, encompass different types of environments (such as coasts, alluvial valleys, intermediate areas, mountains, etc.) and a high east/west gradient.

Climate changes during the 3rd millennium BC and 2nd millennium BC: a short summary of the most recent research

The Mid- to Late Holocene transition

The Mid- to Late Holocene transition was mainly driven by orbital forcing, which explains seasonal and inter-hemispher-

ical changes by a gradual decrease in summer insolation at northern latitudes (Berger/Loutre 1991). At the same time, millennial-scale rapid climatic change (RCC) events overlapped with solar/oceanic forcings (Mayewsky et al. 2004). These partly explain the cyclic variations of climate parameters that we are able to reconstruct with multi-proxy analyses.

A complex polyphased climatic oscillation occurred around 2300–1850 BC, which has been discussed since at least the beginning of the 1990s and to which a specific congress was devoted, published in the NATO ASI Series (Dafes et al. 1997), mainly concentrating on the tropical and Mediterranean zones, and discussing different causes². The climate event also affected the western Mediterranean area (Fedoroff/Courty 1995; Berger 1996; Cheddadi et al. 1998). This event seems to be characterised by two additional factors: a long-term orbital forcing leading to a summer insolation rise and a cool Neoglacial period in mid latitudes (recorded in lakes and river systems; Rimbu et al. 2003; Wanner et al. 2008; Magny et al. 2009). This long evolutionary trend contributes to an affirmation of a Mediterranean climate below latitudes 43/44° N on the one hand (discussed by Jalut et al. 1997; Jalut et al. 2000) and a dryness in the Middle East and tropical areas such as Africa, Arabia, and Asia on the other hand³. This period shows an abrupt decrease in levels of African tropical lakes that lasts until 1800/1700 BC (Gasse 2000; cf. the end of the green Sahara), and in the level of the Dead Sea, located in the southern part of the Middle East (Migowsky et al. 2006). This situation creates an opposite signal on the opposite shores of the western Mediterranean: dry from the centre to the south as well as humid and

² Weiss et al. 1993; Lemcke/Sturm 1997; Bar-Matthews et al. 1998; Frumkin et al. 1991; Gasse/Campo 1994.

³ Bar-Matthews et al. 1998; Staubwasser et al. 2003; Cullen et al. 2000; Migowsky et al. 2006; Fleitmann et al. 2007; Magny et al. 2009; Magny et al. 2012.

Fig. 4a–f Main Western European palaeo-hydrological (versus pedological) curves illustrating a threshold and a weak expression of the 4.2 ka BP event. a Lake-level fluctuations at Cerin, Jura Mountains, France; b lake-level fluctuations at Accesa, Central Italy; c rivers/slopes activity/stability, Germany; d rivers/slopes activity/stability, mid-Rhône valley; e rivers/slopes activity/stability, upper Rhône valley; f detrital Rhône sedimentation in Lake Bourget (potassium/titanium ratio; core LDB 04-1).

Abb. 4a–f Westeuropäische paläohydrologische (im Gegensatz zu pedologischen) Kurven mit einem Übergangsbereich und schwachen Hinweisen auf das 4,2 ka BP Ereignis. a Seespiegelschwankungen in Cerin, Juragebirge, Frankreich; b Seespiegelschwankungen in Accesa, Mittelitalien; c Flussaktivität/-stabilität und Hangaktivität/-stabilität, Deutschland; d Flussaktivität/-stabilität und Hangaktivität/-stabilität, mittleres Rhonetal; e Flussaktivität/-stabilität und Hangaktivität/-stabilität, oberes Rhonetal; f detritische Sedimente der Rhone im Bourget See (Kalium/Titan-Verhältnis; Sedimentkern LDB 04-1).

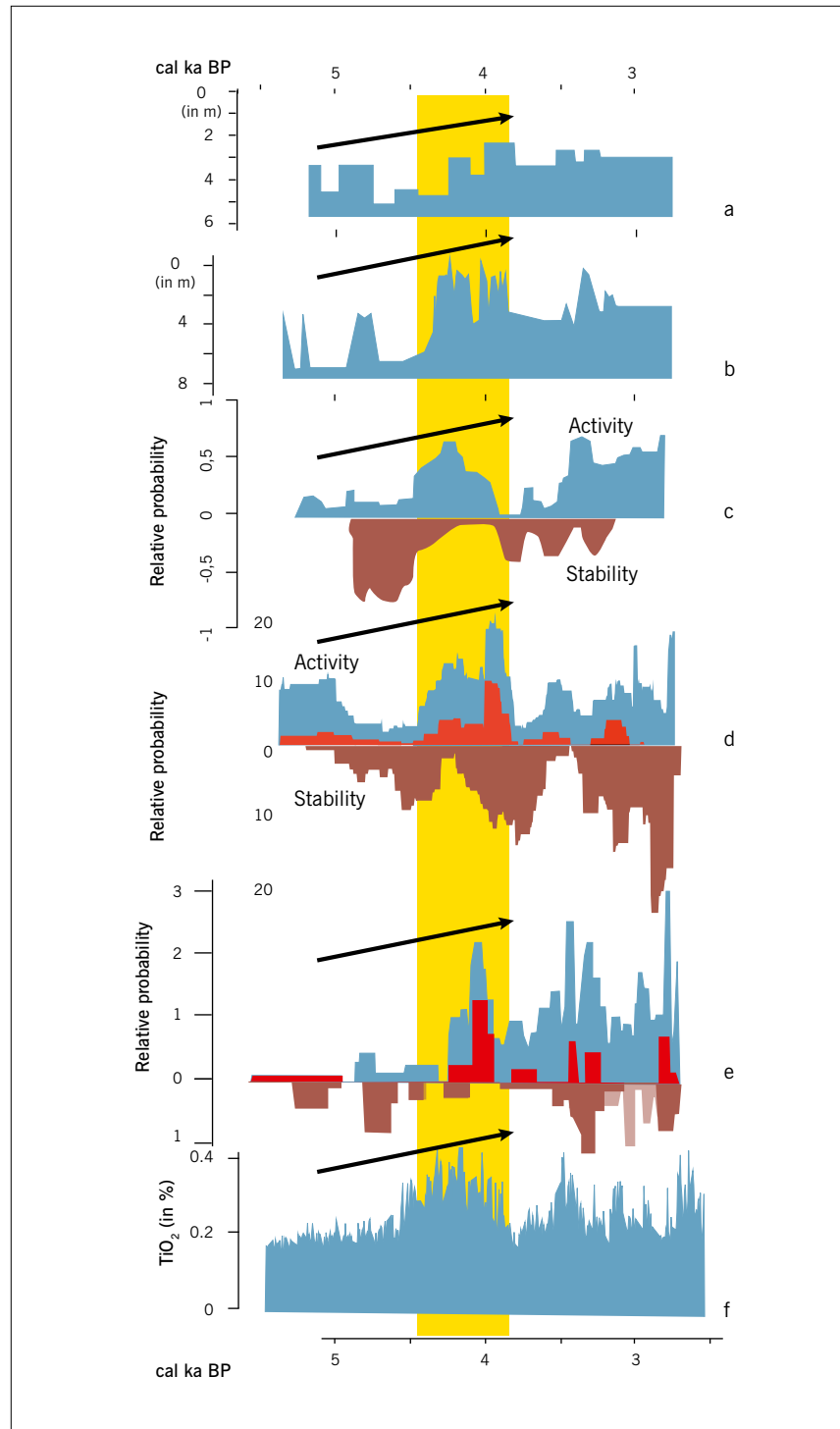

with a contrasting hydrological regime to the north (cf. Fig. 2). Furthermore, records from tropical areas show a very high climatic variability around 2200 BC. This variability is well illustrated in the Dongge cave speleothem archive, China, with rapid and abrupt contrasting changes in the monsoon's hydrological cycle over four or five centuries (Dykoski et al. 2005) that could amplify the impact on the terrestrial ecosystems. Consequently, the southern part of France could have become a transition area, influenced by both climate zones and a high hydrological variability (Berger 2015). The numerous geoarchaeological data available for the mid-Rhône valley allow us to describe in detail the

response of the river system to the change in climate. The trend towards aridity predominates from eastern Languedoc (Blanchemanche et al. 2003) to the mid-Rhône valley. Rapid infillings and a high frequency of flooding and torrential activity, apparently related to a Mediterranean-type »flash flood« function, alternating with pedogenetic activity, are indicated by: 1. a predominant trend towards incision in river systems, resulting in lower aquifers and vegetational stress (Fig. 3a; Berger 2015); 2. an increase in soil development (between flood deposits) corresponding to a succession of dark-brown, dusty, cumulic fluvisols (Berger 2015); 3. an affluence of secondary carbonate accumulations in the

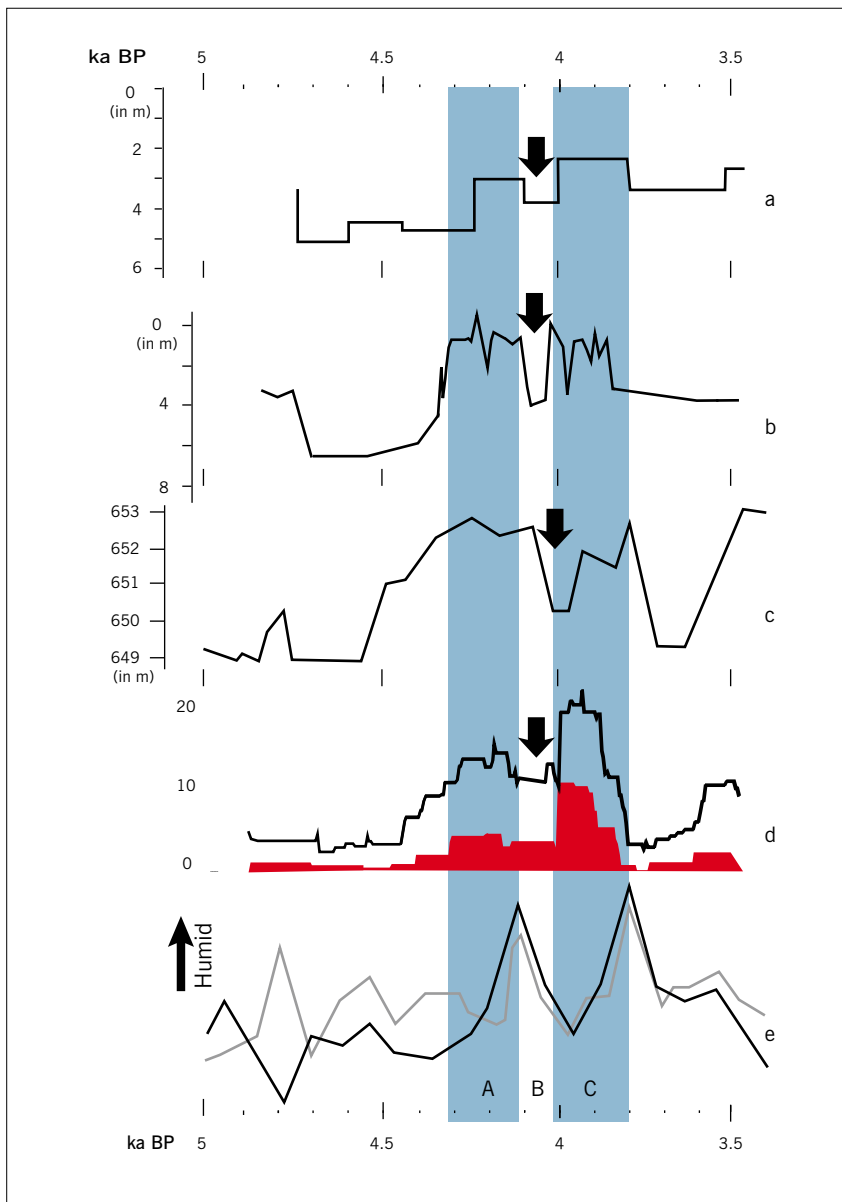

Fig. 5a–e Temporal tripartition of the 4.2 ka cal BP event. a Lake-level fluctuations at Cerin, Jura Mountains, France (45° N); b lake-level fluctuations at Accesa, Tuscany (42° N); c lake-level fluctuations at Ledro, Northern Italy (45,87° N); d cumulative probability density function (CPDF), ¹⁴C series of activity of pre-alpine tributaries of the Rhône River (Drôme, dep. Vaucluse [44,5–44° N]); e Walton Moss, Northern England, plant macrofossil DHI (Dupont hydroclimatic index) BSW (bog surface wetness) reconstruction (grey), testate amoebae-inferred WTD (water table depth) reconstruction (black).

Abb. 5a–e Zeitliche Dreiteilung des 4,2 ka cal BP Ereignisses. a Seespiegelschwankungen in Cerin, Juragebirge, Frankreich (45° N); b Seespiegelschwankungen in Accesa, Toscana (42° N); c Seespiegelschwankungen in Ledro, Norditalien (45,87° N); d kumulative Verteilungsfunktion (CPDF), ¹⁴C-Datenserie aus voralpinen Zuflüssen der Rhône (Drôme, Dep. Vaucluse [44,5–44° N]); e Walton Moss, Nordengland, Rekonstruktion der Oberflächenfeuchte des Moores (BSW – bog surface wetness) mit Hilfe des hydroklimatischen Index nach Dupont (DHI – Dupont hydroclimatic index) anhand von pflanzlichen Makrofossilien (grau) und der Grundwassertiefe (WTD – water table depth; schwarz) anhand des Auftretens beschalter Amöben (Testaceen).

porosity of fluvisoils, and in the soil matrix (hypocoatings; Fig. 3b); the presence of numerous riparian forest charcoals (mainly *Fraxinus*) reflecting the frequency of fires (Delhon 2005; Berger et al. 2007; Delhon/Thiebault 2008); 4. isotope values showing an enrichment in $\delta^{18}\text{O}$ values in soil carbonates, reflecting rainfall predominantly of Mediterranean origin, potentially indicating a concentration of «Cévennes episodes» of torrential rain (Bonté 2006). Depending on the resolution of the different archives, a shift of between one and two centuries (between 2400 BC and 2200 BC) is observed in the date of the tipping point. Is this a function of regional shifts of climate, or is it associated with a bias in the age depth models of the different archives⁴? Whatever the case may be, the break appears very early (around

2400 BC) in Lake Preola in Sicily, in the Dongge cave, and in tropical African lakes⁵.

The European palaeo-hydrological systems also record an early signal, around 2450/2400 BC. At the scale of the central-western European area, a multi-centennial period of hydrological activity is identified from 2450–1900/1800 BC (Fig. 4). These hydrological changes affect Northern Italy and the lakes of the western Alps (Magny et al. 2009; Magny et al. 2012), the fluvial and colluvial domains of the whole of Germany (Hoffman et al. 2008), the western pre-alpine tributaries of the River Rhône (Berger 2015), the upper Rhône (Berger et al. 2008), Lake Bourget, due to a rise of detrital inputs from the Rhône (Arnaud et al. 2012), and Lake Constance, due to a rise of detrital inputs from the Rhine River (Wessels 1998).

⁴ See e.g. »reservoir effects« for marine cores (foraminifers) or African lakes (gasteropods), as well as »old wood effects« on micro-charcoal samples from European lakes and rivers systems.

⁵ Wanner et al. 2008; Magny et al. 2009; Jalut et al. 2009; Cullen et al. 2000; Staubwasser et al. 2003; Fleitmann et al. 2007; Dykoski et al. 2005; Gasse 2000; Bar-Matthews et al. 1998; Migowsky et al. 2006.

Fig. 6 Geographic tripartition (dashed line) at the scale of the western Mediterranean and Europe around 4.2 ka BP.

Abb. 6 Geografische Dreiteilung (gestrichelte Linie) im westlichen Mittelmeerraum und in Europa um 4,2 ka BP.

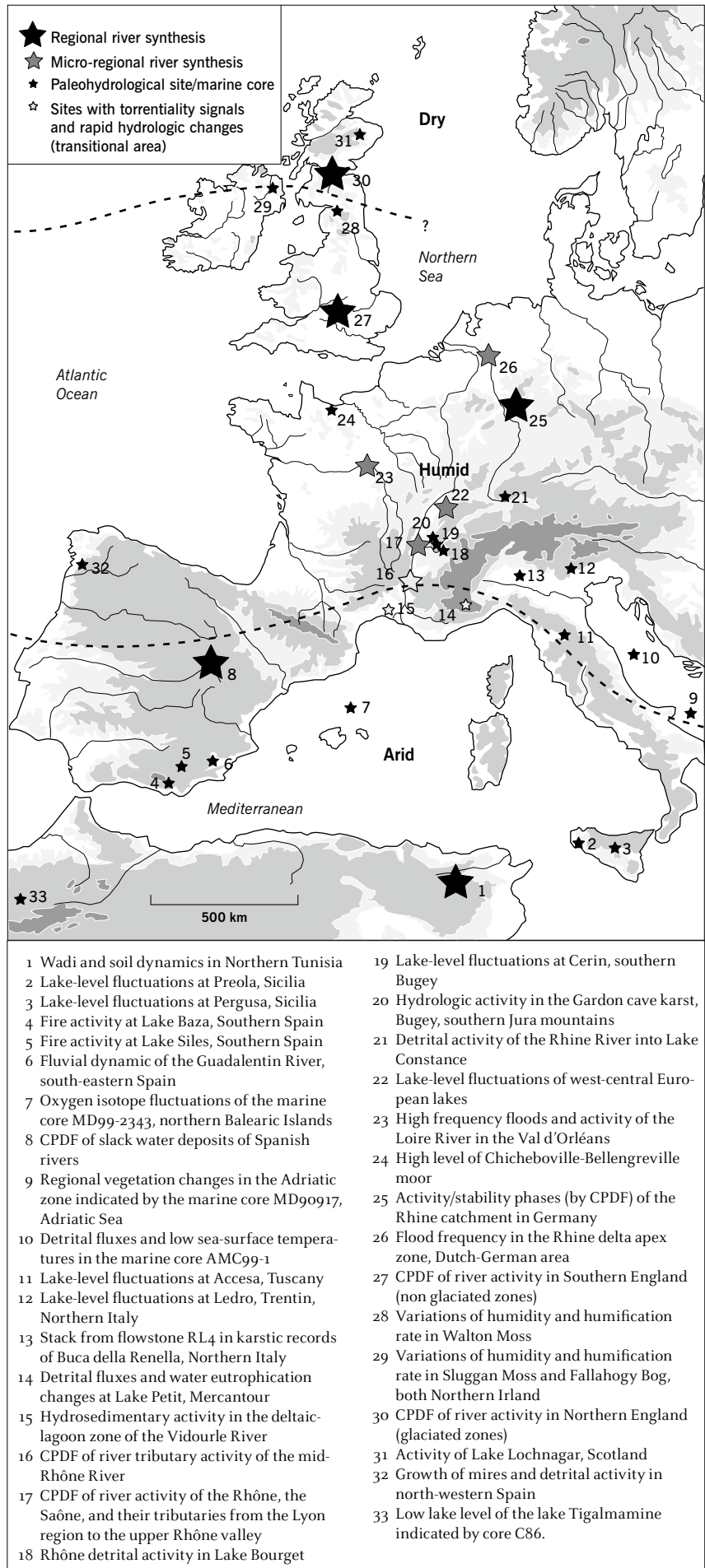

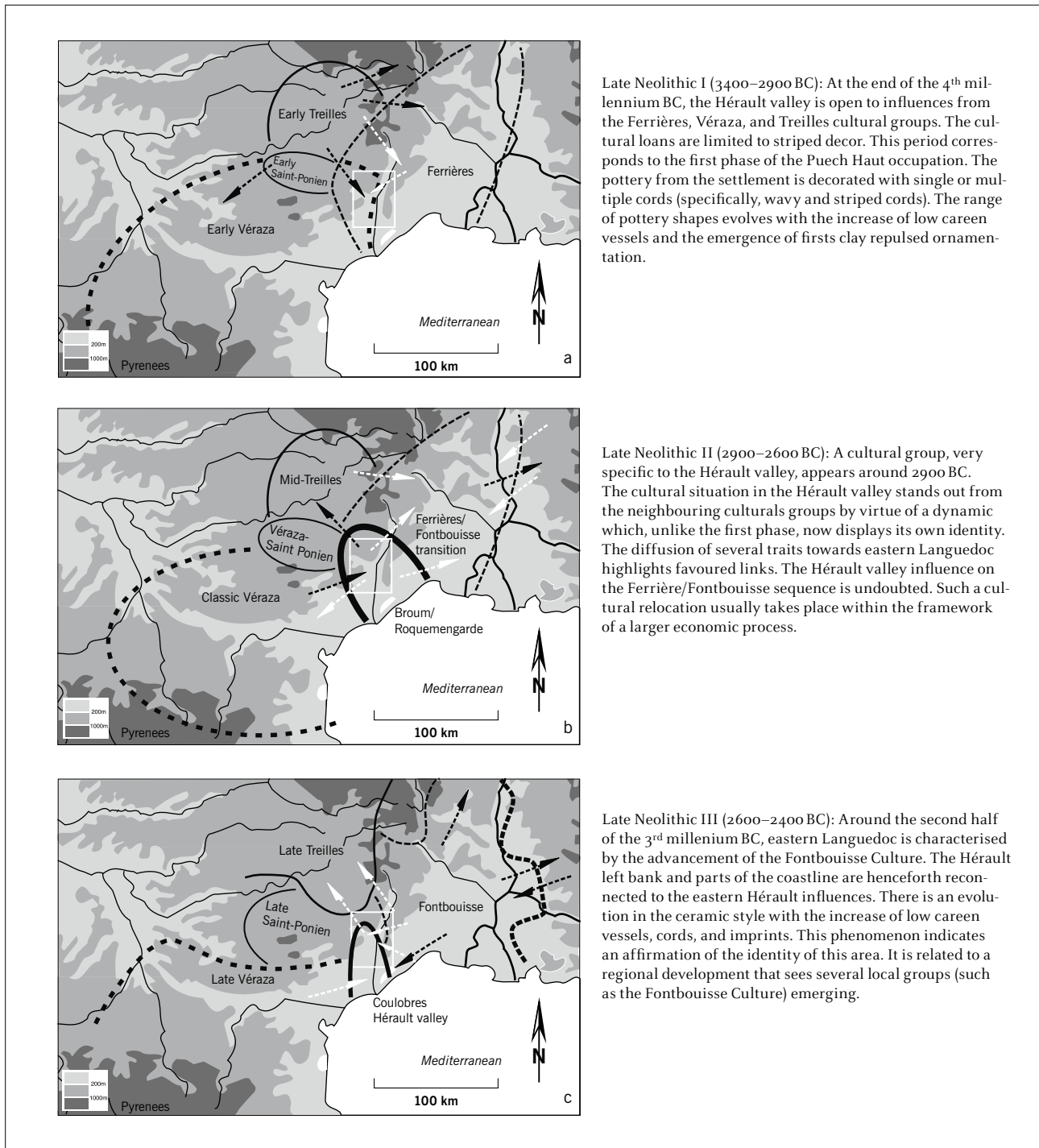

Fig. 7a–c Geographical extension of the main Late Neolithic cultural groups in Languedoc and the Grands Causses area between the end of the 4th millennium BC and the second half of the 3rd millennium BC.

Abb. 7a–c Geografische Verbreitung der wichtigsten spätneolithischen Gruppen im Languedoc und im Grands Causses-Gebiet vom Ende des 4. Jts. v. Chr. bis zur zweiten Hälfte des 3. Jts. v. Chr.

The internal structure of the «4.2 ka BP event»

According to the available data for the north-west Mediterranean, it is possible to recognise a tripartite climate oscillation between 2300 BC and 1850 BC in the lake systems from Northern Italy to the north-western Alps and in the mid-Rhône River basin. This internal cyclicality of the 4.2 ka BP event was first identified and discussed by Magny et al. using a study of lake systems (Magny et al. 2009). There

already has been observed a tri-partite climatic dynamic at the scale of the mid-Rhône valley, but without developing it in detail (Berger et al. 2007). The new semi-quantitative data recently obtained in the same region (using cumulative probability density function analysis of soils, alluvia, and fire events) may suggest that the main tributaries of the mid-Rhône valley effectively record a similar tripartite tendency during the same period (Berger 2015).

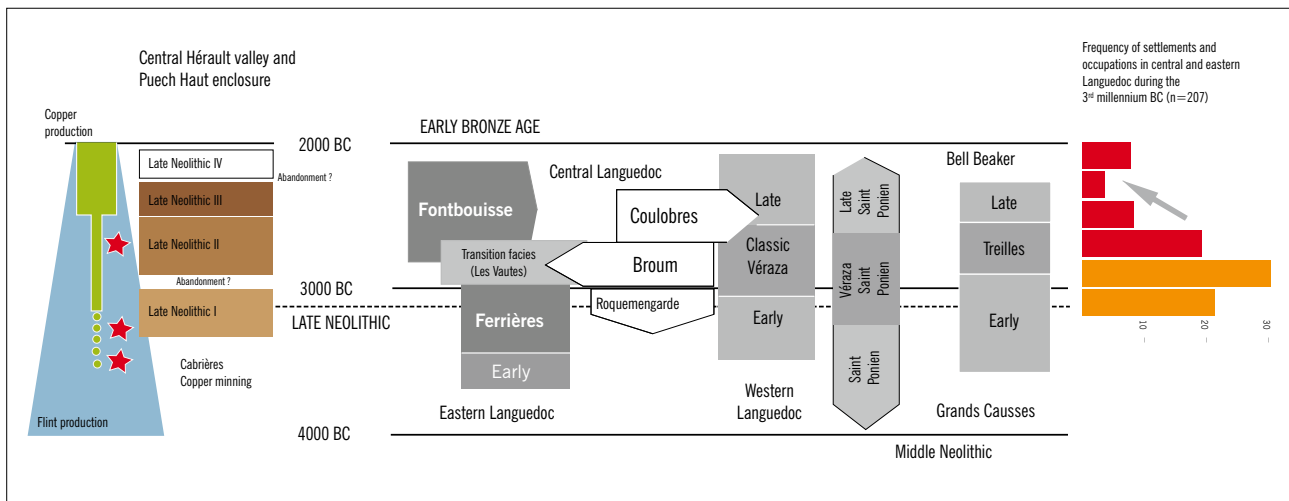

Fig. 8 Chronological diagram, dynamics of the human settlement systems, and the metallurgical production of the main cultural groups during the Late Neolithic period, in Languedoc and the Grands Causses area, between the end of the 4th millennium BC and the second part of the 3rd millennium BC. Red stars – time of main mining activity.

Abb. 8 Chronologische Abfolge, Besiedlungsdynamik und Metallverarbeitung der wichtigsten spätneolithischen Kulturgruppen im Languedoc und im Grands Causses-Gebiet vom Ende des 4. Jts. v. Chr. bis zur zweiten Hälfte des 3. Jts. v. Chr. Rote Sterne – Zeitpunkt verstärkter Bergbauaktivität.

When Northern Italian and Alpine lakes record high levels (phase A and phase C in Fig. 5) the Rhodanian rivers show a high hydrosedimentary activity associated with rapid channel infillings, high flood frequency and torrential activity, mainly in the alluvial fans and slope systems. When the lakes record low levels (phase B in Fig. 5), the Rhodanian rivers record entrenchments and pedogenic activity with high evapo-transpiration processes in the floodplains, generating secondary calcium carbonate accumulations and a fire activity peak (Berger 2015).

Can this whole tripartite multi-centennial period be considered as the so-called 4.2 ka BP event or only the dry median episode of 100/150 years, which was initially observed in tropical areas⁶? When comparing synchronous palaeoclimatic and environmental archives at the Western European and Mediterranean scale, we observed a zonal, latitudinal functioning during this period, characterised by a trend to aridity in the south-eastern part of the Iberian Peninsula (decreasing fluvial activity in Mediterranean watersheds, increasing fire activity in Andalusia), in Southern Italy (lower lake levels in Sicily) and in North Africa (decreasing wadi activity in Tunisia and lower levels in Lake Tigmamine, Morocco, mid-Atlas mountains)⁷. A moister and colder climate, indicated by continental and marine data sets is recorded in northern regions above 43/44° N, from the Po river plain to the Adriatic Sea to the southern part of England in unglaciated river basins, in all sectors of the Rhine catchment area, in the mid-Loire basin, and finally, at higher altitudes, in the Jurassic and northern Alpine lakes (Fig. 6). Northern England shows a more controversial climate signal, with few climate contrasts during the 4.2 ka BP event, and the Scottish lake and peat bog records may indicate a milder and drier climate (Fig. 6).

This zonal climatic functioning, formerly identified for the same macro-regional area during the 8.2 ka BP event and the Mid-Holocene period (Magny et al. 2003a; Berger/Guilaine 2009; Vannièrè et al. 2013), must have impacted differentially on the soil systems, water resources and crop yields at the Western European scale, requiring different social and economic responses of ancient societies at the Late Neolithic/Early Bronze Age transition.

Human settlement system and environment dynamics in Southern France

Here, we present an overview of the correlation between environmental and social dynamics in several well-documented regions of Southern France, selected for the availability and the reliability of their data: Languedoc, the Rhône valley, the south-western Pyrenees, and the French Alps.

Mediterranean coast, Gulf of Lion, and Languedoc landscape dynamics from 2800–2000 BC

Languedoc and the Gulf of Lion coastline form a hot spot of human settlement at the end of the 3rd millennium BC. An increase in rescue excavations has allowed a large range of data to be processed relating to habitation sites and land-use from 2800–2000 BC (Carozza et al. 2005). Through this study we are able to suggest a chronological cross-section, integrating, on one hand, cultural data (chrono-typology) and, on the other, economical information related to land-use from the coastal areas to foothill and mountain zones (Fig. 7).

6 Magny et al. 2009; Weiss et al. 1993; Staubwasser et al. 2003; Cullen et al. 2000.

7 For references concerning the content of this paragraph see figure 6.

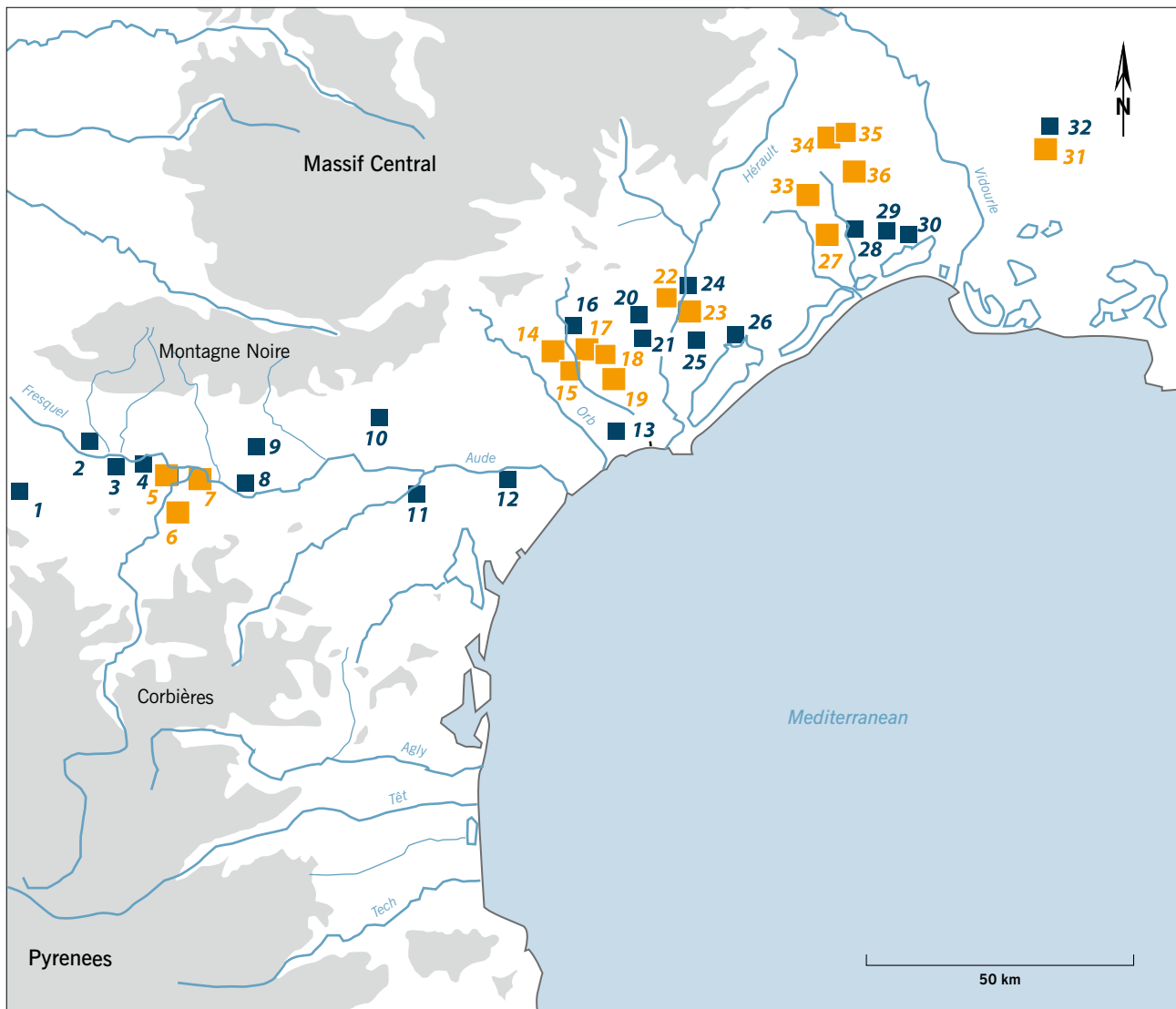

Fig. 9 Map of the main Late Neolithic fortified settlements and enclosures in western and eastern Languedoc (orange – sites cited in the text; blue – sites not cited in the text). 1 L'Agréable à Villassavary, dep. Aude; 2 Rocreuse à Saint-Martin-le Vieil, dep. Aude; 3 Poste-Vieille à Pezens, dep. Aude; 4 Saint-Antoine à Caux-Sauzens, dep. Aude; 5 Rivoire à Pennautier, dep. Aude; 6 Carsac-Mayrevieille, dep. Aude; 7 Roc d'En Gabit, dep. Aude; 8 Le Mourral à Trèbes, dep. Aude; 9 La Serre à Laure-Minervois, dep. Aude; 10 La Careirasse à Mailhac, dep. Aude; 11 Médor à Ornaisons, dep. Aude; 12 La Moulinasse à Salles-D'auode, dep. Aude; 13 Les Mourguettes à Portiragnes, dep. Hérault; 14 Le Grand Bosc à Lieuran, dep. Hérault; 15 Le Peiras de l'Hermitage à Servian, dep. Hérault; 16 La Grande Pèpre à Servian, dep. Hérault; 17 Le Croix-de-Fer à Espondeilhan, dep. Hérault; 18 La Croix-Vieille à Espondeilhan, dep. Hérault; 19 Campagne à Abeilhan, dep. Hérault; 20 Fontachère à Caux, dep. Hérault; 21 L'Estagnol à Tourbes, dep. Hérault; 22 Puech Haut à Paulhan, dep. Hérault; 23 Roquemengarde à Saint-Pons-de-Mauchiens, dep. Hérault; 24 Les Hermes à Bélarga, dep. Hérault; 25 Montagnac, dep. Hérault; 26 Pech Badiou, dep. Hérault; 27 Richemont à Montpellier, dep. Hérault; 28 Richter stade à Montpellier, dep. Hérault; 29 La Capoulière à Montpellier, dep. Hérault; 30 Font de Mauguio à Mauguio, dep. Hérault; 31 Moulin-Villard à Caisargues, dep. Gard; 32 Vignolles à Nîmes, dep. Gard; 33 Boussargues à Argelliers, dep. Hérault; 34 La Tailladette à Rouet, dep. Hérault; 35 Campmau à Rouet, dep. Hérault; 36 Le Lébus à Saint-Mathieu-de-Trévières, dep. Hérault.

Languedoc

The chrono-cultural sequence derived from this data is characterised by four main steps. The first and the second steps correspond to the Late Neolithic, the third to the emergence of the Fontbouisse Culture and the appearance of Bell Beak-

Abb. 9 Verbreitungskarte der wichtigsten spätneolithischen befestigten Siedlungen und sonstigen Befestigungsanlagen im westlichen und östlichen Languedoc. 1 L'Agréable à Villassavary, Dep. Aude; 2 Rocreuse à Saint-Martin-le Vieil, Dep. Aude; 3 Poste-Vieille à Pezens, Dep. Aude; 4 Saint-Antoine à Caux-Sauzens, Dep. Aude; 5 Rivoire à Pennautier, Dep. Aude; 6 Carsac-Mayrevieille, Dep. Aude; 7 Roc d'En Gabit, Dep. Aude; 8 Le Mourral à Trèbes, Dep. Aude; 9 La Serre à Laure-Minervois, Dep. Aude; 10 La Careirasse à Mailhac, Dep. Aude; 11 Médor à Ornaisons, Dep. Aude; 12 La Moulinasse à Salles-D'auode, Dep. Aude; 13 Les Mourguettes à Portiragnes, Dep. Hérault; 14 Le Grand Bosc à Lieuran, Dep. Hérault; 15 Le Peiras de l'Hermitage à Servian, Dep. Hérault; 16 La Grande Pèpre à Servian, Dep. Hérault; 17 Le Croix-de-Fer à Espondeilhan, Dep. Hérault; 18 La Croix-Vieille à Espondeilhan, Dep. Hérault; 19 Campagne à Abeilhan, Dep. Hérault; 20 Fontachère à Caux, Dep. Hérault; 21 L'Estagnol à Tourbes, Dep. Hérault; 22 Puech Haut à Paulhan, Dep. Hérault; 23 Roquemengarde à Saint-Pons-de-Mauchiens, Dep. Hérault; 24 Les Hermes à Bélarga, Dep. Hérault; 25 Montagnac, Dep. Hérault; 26 Pech Badiou, Dep. Hérault; 27 Richemont à Montpellier, Dep. Hérault; 28 Richter stade à Montpellier, Dep. Hérault; 29 La Capoulière à Montpellier, Dep. Hérault; 30 Font de Mauguio à Mauguio, Dep. Hérault; 31 Moulin-Villard à Caisargues, Dep. Gard; 32 Vignolles à Nîmes, Dep. Gard; 33 Boussargues à Argelliers, Dep. Hérault; 34 La Tailladette à Rouet, Dep. Hérault; 35 Campmau à Rouet, Dep. Hérault; 36 Le Lébus à Saint-Mathieu-de-Trévières, Dep. Hérault.

er artefacts (around 2500–2400 BC), and the fourth to the development of the Epi-Campaniforme »barbed wire ware« facies (Vital et al. 2012; Lemerrier 2012). Multiple lines of evidence indicate that the beginning of the Early Bronze Age dates to around 2200 BC. In Languedoc, a denser human

settlement system has already been shown and suggests a probable population growth (Carozza et al. 2005). The frequency curve of the number of human occupations sheds light on an important increase around 2600 BC, followed by a very sharp decrease around 2400/2300 BC (Fig. 8). This collapse affects every type of region: coastline, hinterland, garrigue karst plateau. Cumulative radiocarbon dates for the Fontbousse Culture allow an analysis of the cumulative probability density function (CPDF) to be generated, showing an optimum of occupation around 2500 BC (Jallot 2003; Guilaine/Escallon 2003). Archaeological and cultural data clearly show a decrease of the number of settlements. The process of change seems to take place around 2400/2300 BC. But do we necessarily need to talk about a demographic crisis? During the Late Neolithic III and IV, archaeological records shed light on an important variability in the shape of habitations and also a wide selection of environmental conditions. The most significant evidence is the increase in large enclosed settlements in plains and coastal areas (Fig. 9–10). This phenomenon emerges during the Late Neolithic II (2800 BC) and ends around 2400–2300 BC. Some rescue excavations suggest that, in the plains, sites are characterised by different types of enclosures. Usually, a primary enclosure is augmented by extensions, while some areas are fenced. These sites appear in alluvial valleys, sometimes near channels, between 2800 BC and 2200 BC.

Abandonment in the plains around 2200 BC

A sharp decrease in the number of sites and the density of human occupation occurs from 2200 BC onwards in the plains, for example along the coastlines. From then onwards, settlements are characterised by pits and isolated structures that deliver very poor archaeological material, with barbed wire ware ceramics. One of the main drawbacks is the lack of habitation floor-plans but a few settlements have delivered isolated burials (isolated graves, pit graves, and stone cists). The number of Early Bronze Age settlements is very low in spite of large scale rescue excavations and surveys. None occur from 1800–1600 BC.

The garrigue area: complementary settlements

In scrublands and karstic areas, the chronology of Late Neolithic settlement abandonment is also a key issue. Here, archaeological investigations have shed light on more than eighty open or fortified sites and enclosures occupied from the second part of the 3rd millennium BC. These complementary sites are characterised by an economic system that exploits diversified ecosystems. A decrease in the number of settlements is seen around 2350–2250 BC (Fig. 8), followed by Early Bronze Age barbed wire ware re-occupations on the top of the collapse levels of stone architecture, for example at Rocher du Causse, dep. Hérault. In scrublands, a probable gap is observed around 2300–2200 BC. The archaeological rescue excavation conducted in the village of Langlade-Vignaud 3, dep. Gard, has provided new data concerning the Late Neolithic to Early Bronze Age transition (Hayden et al. 2011). This dry-stone habitat witnessed five architectural development steps. Steps 1–3 belong to the Fontbousse Cul-

ture; the archaeological occupation levels yielded material which is typical of this culture. The first contacts with Bell Beakers are also attested during this occupation. The partial abandonment of the settlement observed during phase 4 is characterised by the forming of dumps inside the collapsed houses. Finally, an ultimate re-occupation takes place inside the houses. The associated material is related to the Bell Beaker period, in a »Rhodano-Provençal« style. Radiocarbon dates as well as typology data show that the occupation ended and the abandonment of the settlement may have taken place around 2300–2200 BC.

On a regional scale, all the available evidence suggests that, from the Late Neolithic to the Early Bronze Age, the Languedoc and Gulf of Lion regions are characterised by a social-ecological transition and a close relationship between economic development and environmental changes. At this stage of our study, we are able to develop a regional model.

Firstly, the period between 2600–2500 BC seems to be characterised by a rapid growth of population – associated with the appearance of enclosures, linked to an important new type of territorial control –, the exploitation of natural resources, economic specialisation, and the development of a symbolically interconnected territory. This phase was followed by a period of consolidation (2500–2300 BC) corresponding to an important segmentation of space, in which we observe the establishment of connections with new influences (such as Bell Beakers) and the development of specialisation strategies, e. g. in metallurgy. The consequence of this rapid growth was an increase in social vulnerability and a low resilience of the socio-ecological system. Next, an environmental and climate forcing (aridification) has been dated to 2300–2100 BC. The accumulative effect of socio-economic and environmental changes produced a break and a disconnection in local networks.

Lastly, there has been identified a period of reorganisation around 2100–1900 BC. The Early Bronze Age period might be perceived as an attempt to revitalise the ancient network (Epi-Campaniforme, Early Bronze Age 1), through the reoccupation of many habitation sites.

The mid-Rhône valley flood plains and the 4.2 ka BP RCC event

On a multi-centennial scale, the high-resolution palaeohydrological reconstructions in the mid-Rhône valley area reveal a rapid succession of rivers functioning between 2400 BC and 1900 BC. Long mechanical trenches across the pre-alpine river valleys (Mediterranean TGV [Train à Grande Vitesse] rescue archaeology operations) show contrasting changes in the hydrological cycle, with a succession of river incisions and infillings on a multi-centennial scale. These changes had a high impact on floodplains and riverbanks with Bell Beaker settlements that densified during this period (Berger 2015). The pedological and hydromorphological indicators discussed above show a progressive flood aggradation that contributes to the burying of black floodplain soils, a succession of rapid dry/wet episodes (flash flood type, cumulative fluvial soils rich in calcium carbonate [CaCO₃]) and a regional decrease in moisture availability, which probably forced the Neolithic communities to move closer to the riverbeds. But the repetition

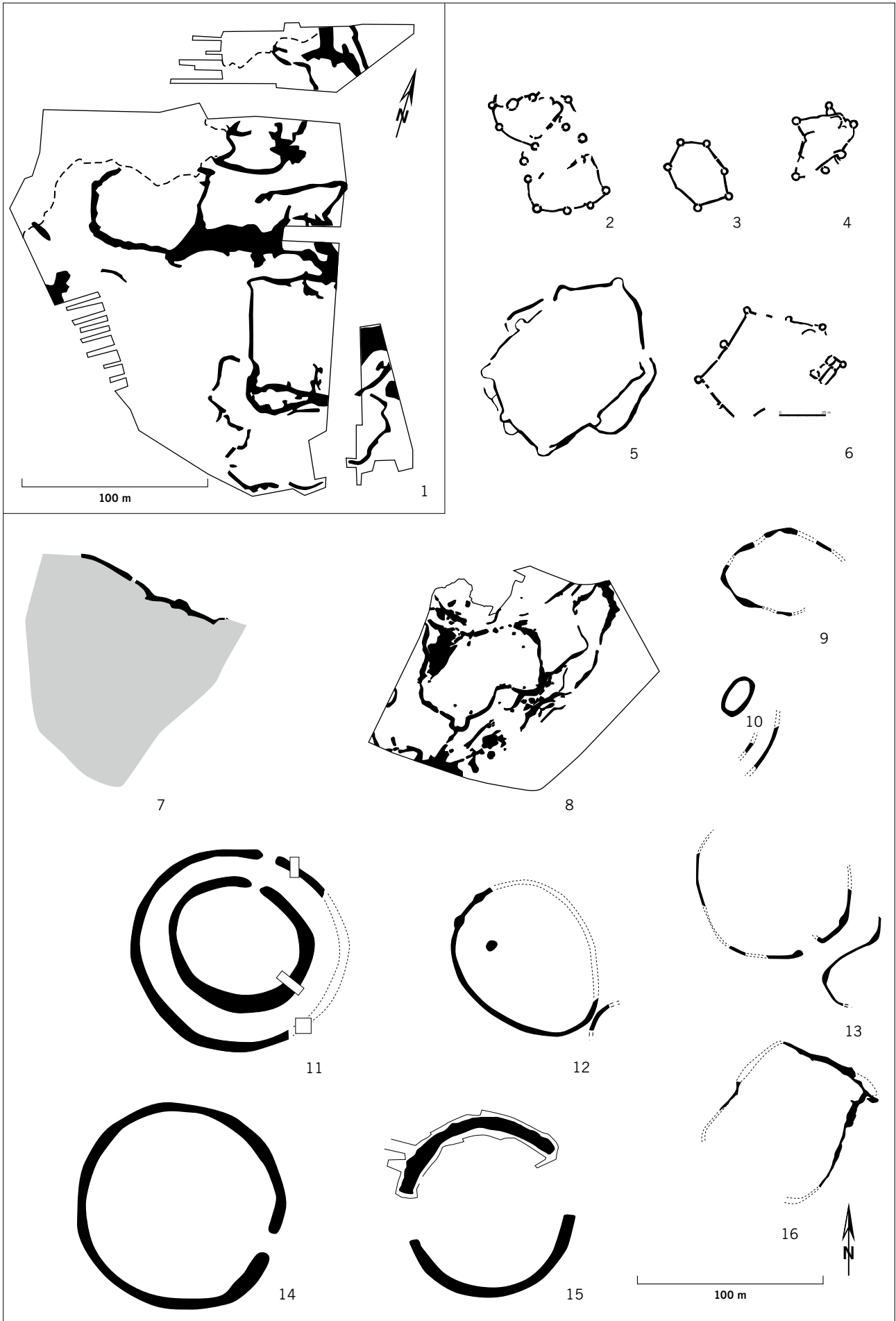

Fig. 10 (left page) The main enclosures and fortified settlements at the end of the Neolithic period in eastern and western Languedoc: 1 Caissargues, dep. Gard; 2 Tailladettes, dep. Hérault; 3 Boussargues, dep. Hérault; 4 Campmau, dep. Hérault; 5 Puech Haut, dep. Hérault; 6 Le Lébous, dep. Hérault; 7 Roquemengarde, dep. Hérault; 8 Richemont, dep. Hérault; 9 La Croix de Fer, dep. Hérault; 10 Campagne, dep. Hérault; 11 Carsac, dep. Aude; 12 Le pierras de l'Hermitage, dep. Hérault; 13 Le Grand Bosc, dep. Hérault; 14 Rivoire, dep. Aude; 15 Roc d'En Gabit, dep. Aude; 16 La Croix-Vieille, dep. Hérault. The enclosures no. 2, 3, 4, and 6 were built with dry-stone walls.

of hydrological extremes weakened the occupation of the valley bottoms and compromised the sustainability of socio-environmental systems (Berger et al. 2007; Berger 2015).

Dynamic of settlement in the mid-Rhône valley (2500–2200 BC)

Researches in spatial archaeology and numerous rescue excavations identified thirty »Bell Beaker« sites in a small micro-region of c. 1000 km² (Valdaine basin and Tricastin plain; Fig. 11). Two sites in the Valdaine basin and one in the middle Roubion catchment give detailed pedosedimentary and archaeological information (Roynac-le Serre, Francillon/Roubion-Pas de l'Estang et Montboucher/Jabron-Pancrease; Berger 1996; Vital et al. 1999; Berger 2015). In the Tricastin plain, data mainly come from the alluvial fans of the rivers Berre (southern Berre transect), Echaravelles (Bartras), Lauzon (Juilleras, le Chêne), and Lez (Brassières Sud)⁸. GIS analyses, made in collaboration with G. Davtian, of the spatial distribution of these Late Neolithic III sites (Berger 2015) show a clear densification in floodplains and wet basins around 2600–2300 BC (Fig. 12a) when other landscape units were partly underrepresented. The majority of these sites were quickly buried under alluvia around 2300/2200 BC (Fig. 11).

A long term development of settlements in the mid-Rhône valley

Between 2250 BC and 2100 BC, Bell Beaker sites abruptly disappeared from the mid-Rhône valley after achieving a density maximum in floodplains and wet basins. This disappearance is not due to taphonomical bias, as numerous mechanical trenches have been dug in different landscape units of the region. The disappearance occurs two centuries after the disappearance from the lake shores of the Jura, the northern Alps, the Swiss plateau, and Bavaria by the same Bell Beaker populations. The caves and rock shelters of the

Fig. 11 Map of Late Neolithic III sites (Bell Beaker period and Fontbousse Culture) of Valdaine basin and Tricastin plain (mid-Rhône valley). The micro-regional archaeological data illustrate a predominance of buried Late Neolithic III sites.

Abb. 11 Verbreitungskarte der Fundstellen des Spätneolithikums III (Glockenbecherperiode und Fontbousse-Kultur) im Valdaine-Becken und in der Tricastin-Ebene (mittleres Rhonetal). Die archäologischen Daten der Mikroregionen zeigen ein Übergewicht unterirdischer Bodendenkmalen an.

Abb. 10 (linke Seite) Die wichtigsten Befestigungsanlagen und befestigten Siedlungen am Ende des Neolithikums im östlichen und westlichen Languedoc. 1 Caissargues, Dep. Gard; 2 Tailladettes, Dep. Hérault; 3 Boussargues, Dep. Hérault; 4 Campmau, Dep. Hérault; 5 Puech Haut, Dep. Hérault; 6 Le Lébous, Dep. Hérault; 7 Roquemengarde, Dep. Hérault; 8 Richemont, Dep. Hérault; 9 La Croix de Fer, Dep. Hérault; 10 Campagne, Dep. Hérault; 11 Carsac, Dep. Aude; 12 Le pierras de l'Hermitage, Dep. Hérault; 13 Le Grand Bosc, Dep. Hérault; 14 Rivoire, Dep. Aude; 15 Roc d'En Gabit, Dep. Aude; 16 La Croix-Vieille, Dep. Hérault. Die Anlagen 2, 3, 4 und 6 waren in Trockenmauerbauweise errichtet.

lower Ardèche karst do not represent a settlement alternative during this episode (Berger et al. 2007; Vital 2008). A reoccupation of floodplains is observed around 2100–2050 BC (Early Bronze Age I and a few late barbed wire ware ceramic occurrences) after a 100–150 years hiatus, according to radiocarbon chronology (Fig. 12b; Vital et al. 1999; Vital 2008). This cultural hiatus is observed at a regional scale (mid- to lower Rhône valley, Provence; Vital 2008). The re-settlement of Jurassian lake shores is also identified during the 21st century BC (Pétrequin 2005). The Early Bronze Age I settlements are most often associated with charcoal beds in the alluvia of the floodplains, indicating a clearing by fire of

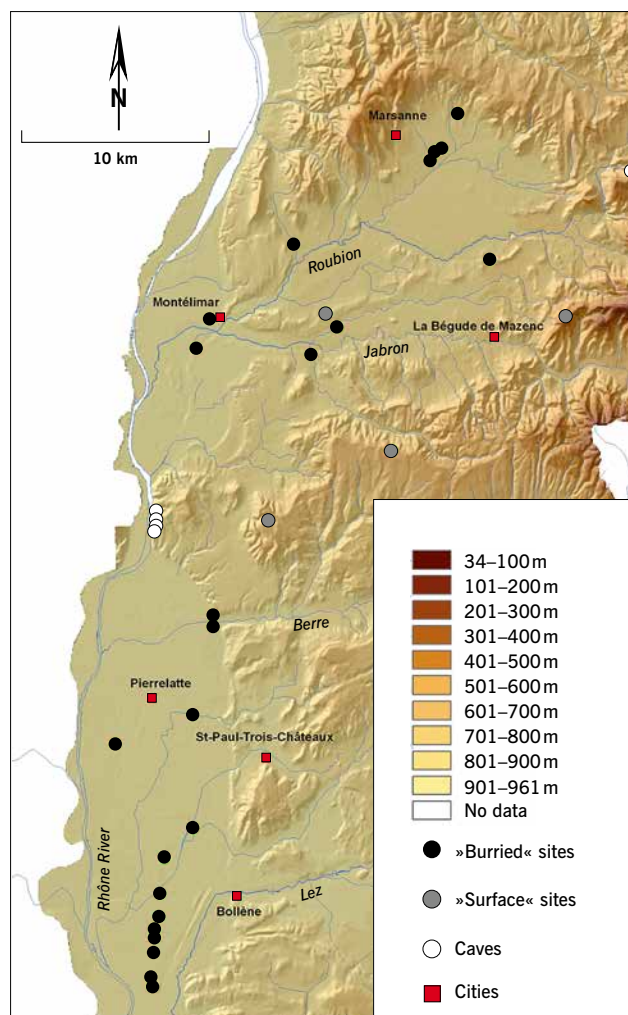

⁸ Billaud 2002; Lemercier 2002; Margarit et al. 2002; Berger 2015.

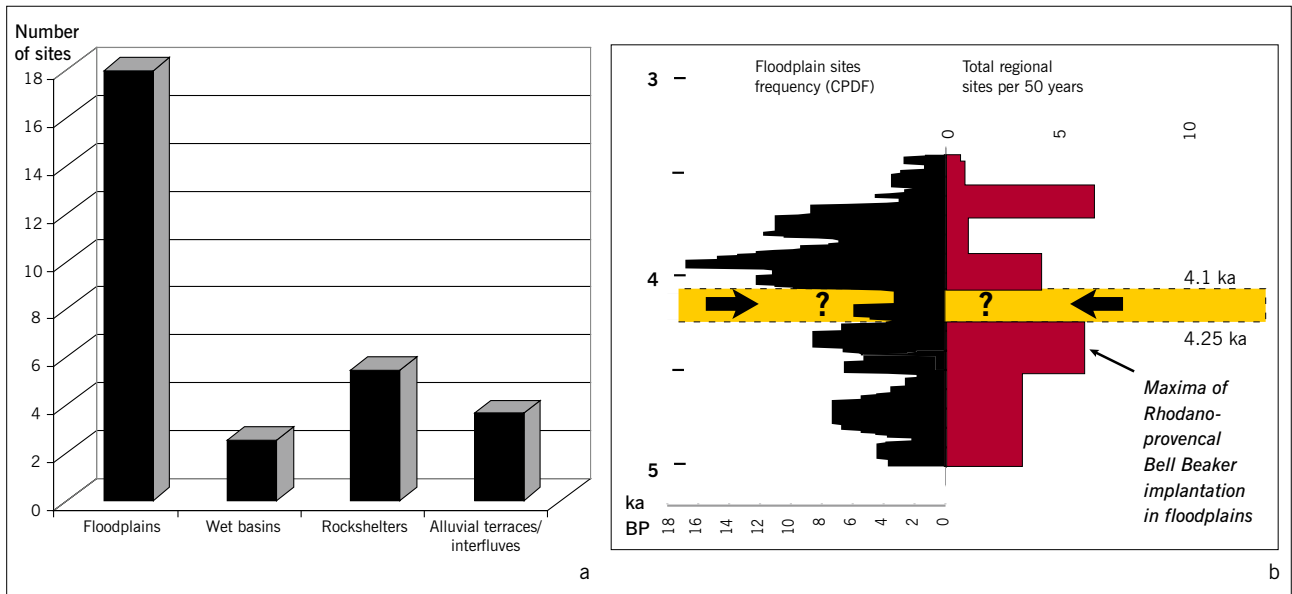

Fig. 12a–b Location of Bell Beaker and other Late Neolithic III sites of the Tricastin-Valdaine region in the main landscape units: a Strong predominance of floodplain settlements; b comparison of curves of CPDF of sites in floodplains and of total regional settlement of the mid-Rhône valley.

Abb. 12a–b Fundstellen der Glockenbecherzeit und des Spätneolithikums III in den wichtigsten Landschaftstypen der Tricastin-Valdaine-Region: a Starkes Übergewicht der Siedlungen in den Flussauen; b Vergleich der CPDF-Kurven der Fundstellen in den Flussauen und aller Siedlungen im Gebiet des mittleren Rhonetals.

the vegetation cover that was densely reinstated after the end of the Bell Beaker period.

French Pyrenees and intermediate areas

We have just seen that, in the Mediterranean region, the period between 2400 BC and 1900 BC corresponded to a period of alteration, in the course of which environmental

changes played a leading role. The Pyrenees Mountains are emblematic in the treatment of this subject because they present a high east-west ecological transect. Here, palaeo-ecological data have allowed us to observe the rhythms of anthropisation (Fig. 13; Carozza et al. 2006). The cumulated radiocarbon datings gathered from archaeological sites reveals two periods in which human occupations decrease in mid-elevation mountains and foothills (Fig. 14). The first corresponds to the period between 2900 BC and 2500 BC

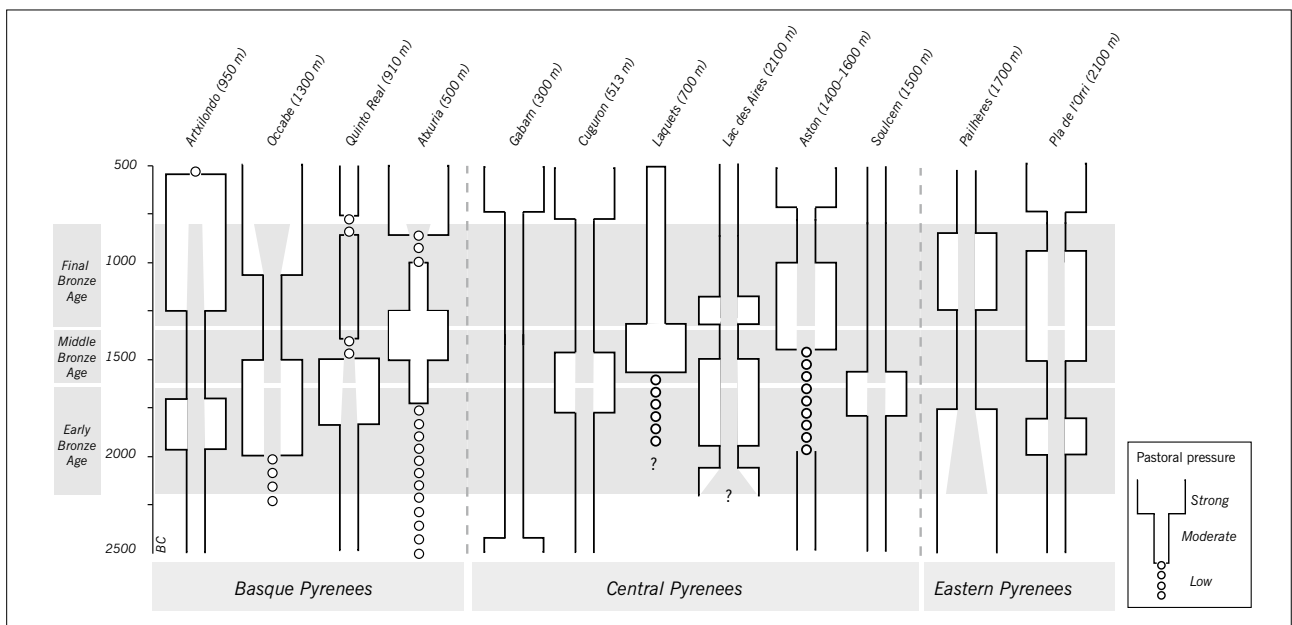
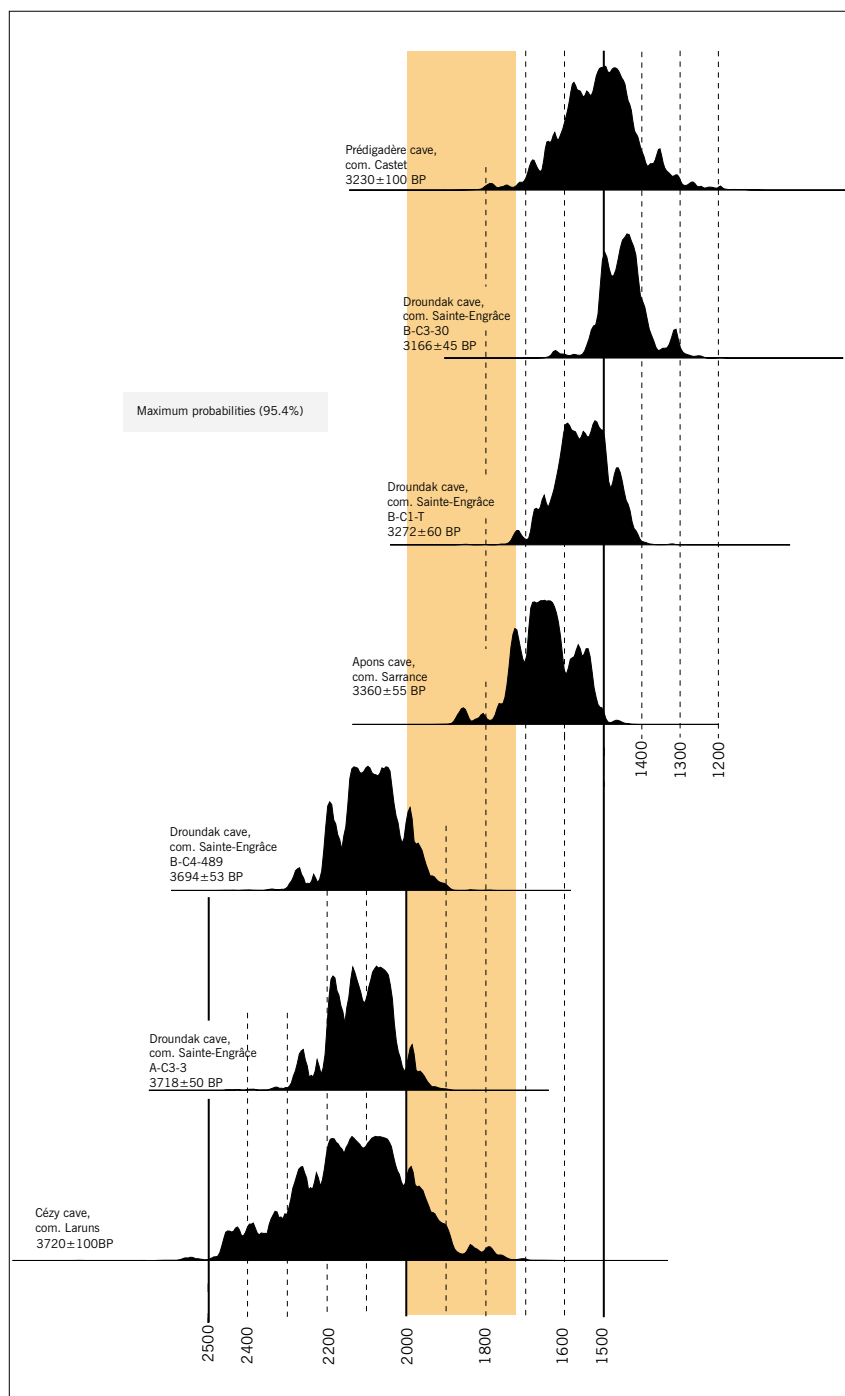

Fig. 13 Variation of the pasture pressure between the Basque Country and the eastern Pyrenees between the end of the Neolithic period and the Late Bronze Age. The pressure is estimated according to the fluctuations of the pollen indicator values that indicate pastoral activity.

Abb. 13 Unterschiedliche Weidebelastung im Baskenland und in den östlichen Pyrenäen zwischen dem Ende des Neolithikums und der Spätbronzezeit. Die Schätzwerte beruhen auf den Schwankungen der auf Weidewirtschaft hindeutenden Pollenindikatoren.

Fig. 14 Dating of burial sets from the western Ossau valley, prov. Béarn, western Pyrenees. There is a gap between 2000 BC and 1800 BC.

Abb. 14 Datierung von Gräbern im westlichen Ossautal, Prov. Béarn, westliche Pyrenäen. Zwischen 2000 v. Chr. und 1800 v. Chr. zeichnet sich eine Lücke ab.



(Late Neolithic) and the second to the period between 2000 BC and 1900 BC (Early Bronze Age). According to pollen markers, an increase in pastoral use emerges at the beginning of 3rd millennium BC (Carozza/Galop 2008). However, this is not a widespread phenomenon, but rather a local occurrence.

Anthropisation of intermediate areas: the French »Pays Basque« (Basque Country) during the Early Bronze Age

An increase in human occupation clearly takes place in hills and mid-elevation mountains in the French »Pays Basque« after 2200 BC. It seems to go together with a regionalisation of cultural groups and the development of economic strat-

egies based on the complementary interplay between resources and environment. Besides, the data show an opportunistic exploitation of copper ore resources in the Aspe valley. This period follows an important abandonment phase, dated to the Late Neolithic. Around 2500 BC, an increase in the number of sites goes together with a rise in agricultural markers (Cerealia type; cf. Carozza/Galop 2008) and a growth in paleo-fires linked to pastoral activities (Rius et al. 2011). On a more local scale, the Early Bronze Age human occupations, structured in small areas (plateau du Cézy) show a chronological discordance linked to an important gap between 1900 BC and 1800 BC, when a lack of settlements is observed. This phenomenon reveals a high mobility of the agro-pastoral systems. Finally, the results of our

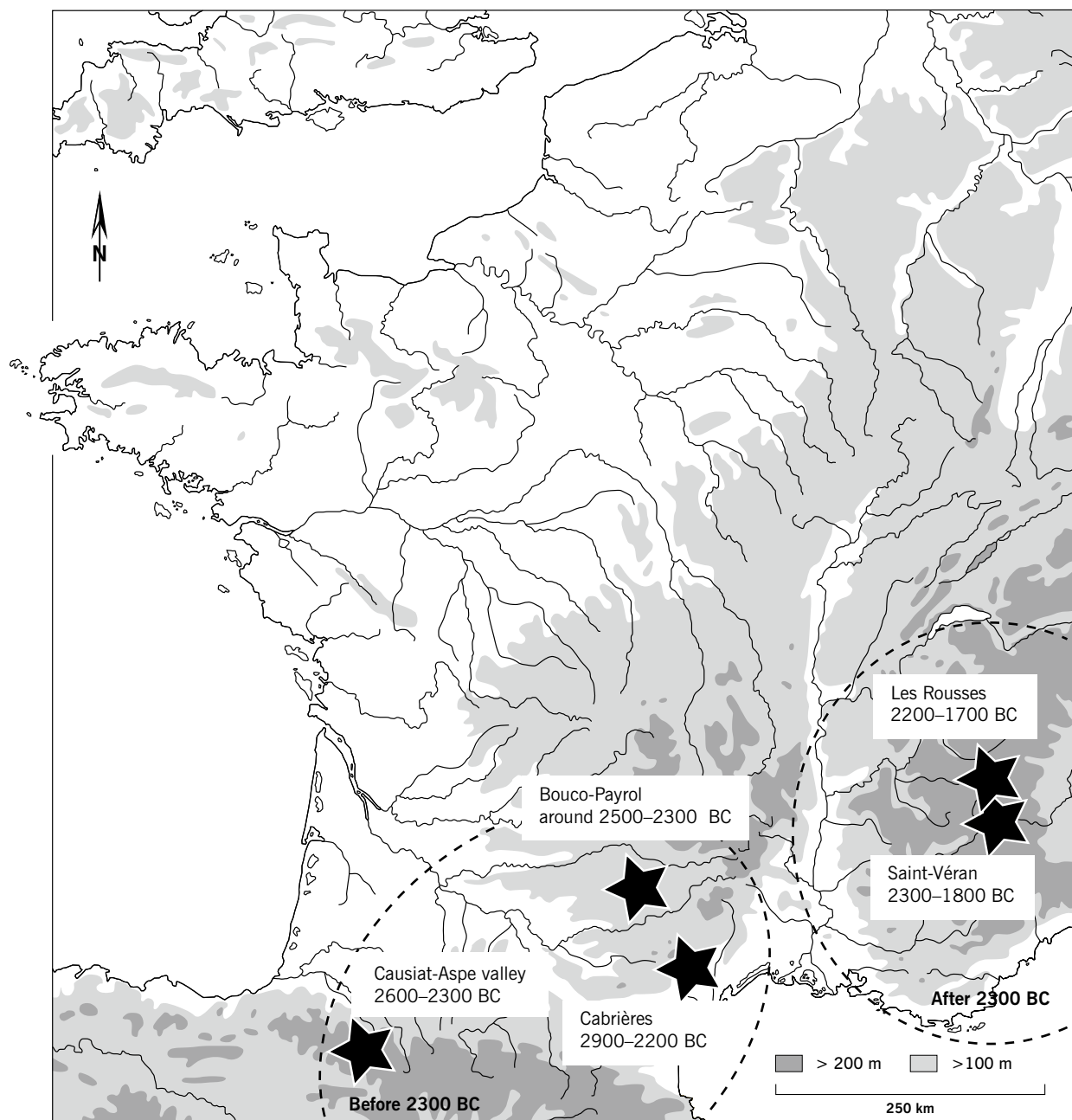

Fig. 15 Map of the main Late Neolithic and Early Bronze Age metallurgical centres (dashed lines) and mining complexes (stars) in the south of France.

Abb. 15 Verbreitungskarte der wichtigsten spätneolithischen und frühbronzezeitlichen Metallurgiezentren (gestrichelte Linien) und Bergbaukomplexe (Sterne) im Süden Frankreichs.

studies establish that the «4.2 ka BP event» does not seem to constitute a tipping point in the Pyrenees. Intermediate areas became attractive ecosystems for Late Neolithic and Early Bronze Age agro-pastoral communities.

Languedoc versus Alps: the role of climate in the exploitation of copper resources

It is worthwhile at this stage to consider the question of environmental changes and to understand the role of climate in social-economic patterns. Firstly, we will discuss the central

Languedoc area, around the metallurgical district of Cabrières, dep. Hérault, during the Late Neolithic (Fig. 15; Ambert et al. 1998; Carozza/Mille 2007; Mille/Carozza 2009). Next, we propose to look at the modality of the copper ore exploitation in the Alps during the Early Bronze Age⁹.

Metallurgical production in south-eastern France during the Late Neolithic (2900–2300 BC)

In southern France, it is well-known that first copper artefacts appeared during the Late Neolithic I (3100–2900 BC)

Fig. 16a–b Prehistoric ore extraction in the Pioch Farrus 4 mine at Cabrières, dep. Hérault. The rounded shapes are dated to the Late Neolithic. The extraction scheme is shown superimposed on the general view of the mine: the extraction followed the mineralised veins in open air trenches or parallel galleries.

Abb. 16a–b Prähistorischer Erzabbau im Bergwerk Pioch Farrus 4 bei Cabrières, Dep. Hérault. Die eingekreisten Bereiche datieren in das Spätneolithikum. Das Abbausema ist auf die Ansicht des Bergwerks projiziert: Der Abbau der Mineralienadern erfolgte im Tagebau oder in parallelen Stollen.

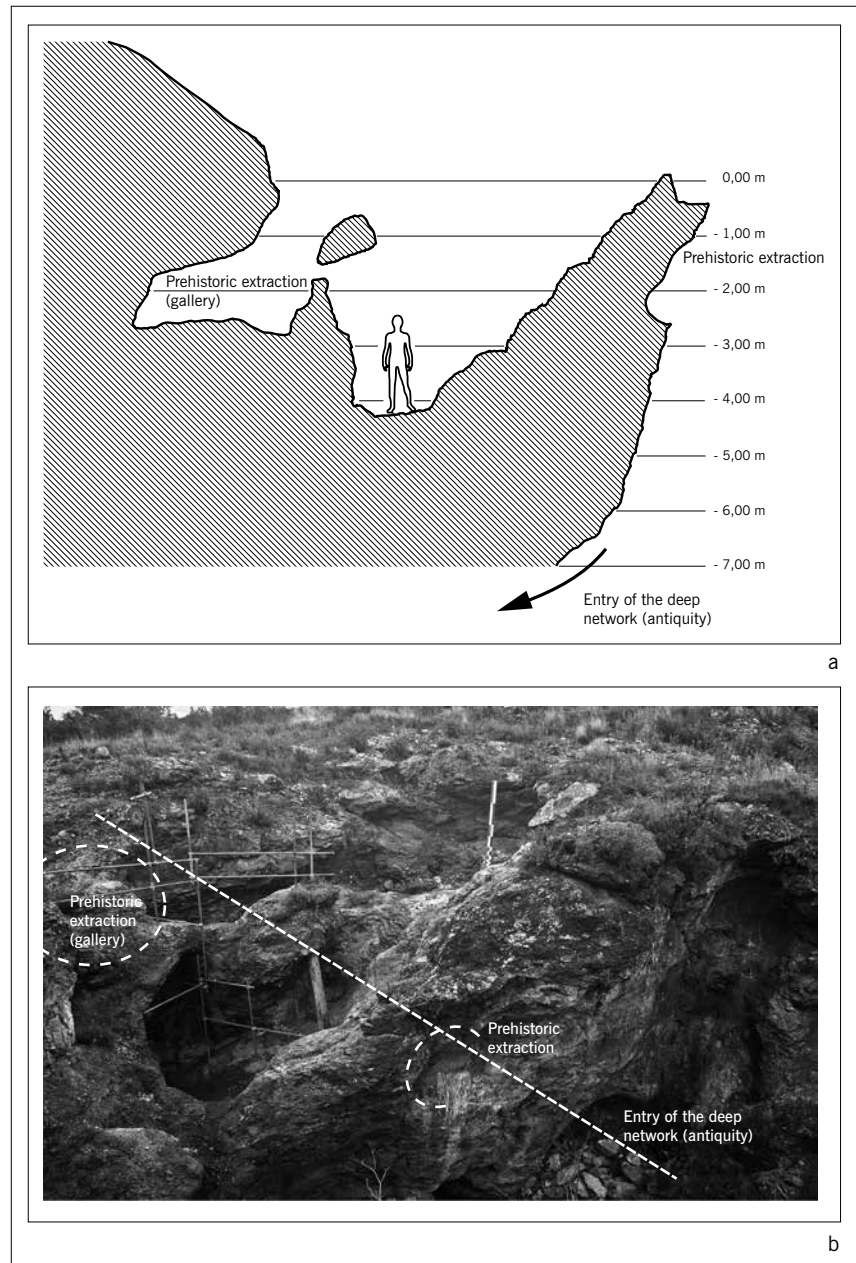

in the Véraza and Epi-Ferrières communities (Carozza 2005; Carozza 2009). Several copper analyses indicate the regional source of the copper metal (Cévennes and Languedoc), revealing the exploitation of local resources and the shortness of the distribution network. We observe no occurrence of competition in the field of tool production between copper and lithic material.

Cabrières: a mining and smelting complex from 3100–2200 BC

In the central Languedoc area, the studies conducted around the metallurgical centre of Cabrières, dep. Hérault, allow an integrative approach combining metallurgy and socio-cultural dynamics during the 3rd millennium BC (Ambert et al. 2002). The site is characterised by abundant extraction and

mineral processing sites, concentrated in a small perimeter (Fig. 16). Shallow mines were systematically exploited. Excavations have shed light on a metallurgy characterised by low production and a smelting process in low furnaces or crucibles, sometimes carried out in domestic areas. Radiocarbon dates obtained in mines and metallurgical areas show that the metallurgical production began around 3100 BC and ended c. 2200 BC. An optimum of probability has been observed c. 2500–2400 BC (Carozza 2005). On a local scale, a modification of the land-use and a change in the settlement type are observed, with an increase of fortified sites and enclosures around 2500 BC. In the mid-Hérault valley, a fortified habitat was established and grew up on the top of the Puech Haut hill (Paulhan, dep. Hérault) from 3200–2200 BC (Fig. 17). The transformation of the form and the status of

9 Bailly-Maître/Gonon 2008; Bourgarit et al. 2010; Carozza et al. 2010; Barge et al. 1998.

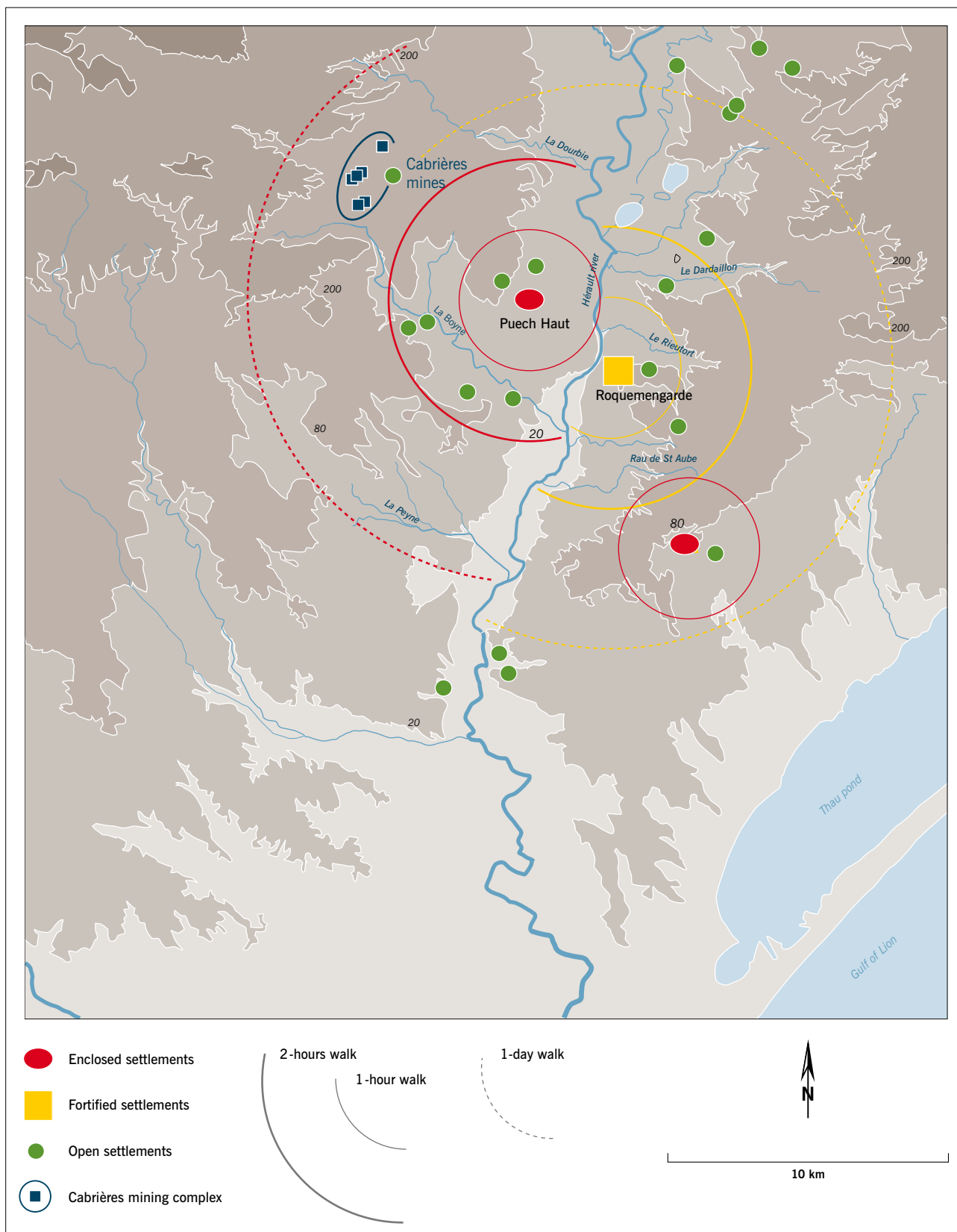

Fig. 17 Land use at the beginning of the 3rd millennium BC in the mid-Hérault valley.

Abb. 17 Landnutzung im frühen 3. Jt. v. Chr. im mittleren Hérault-Tal.

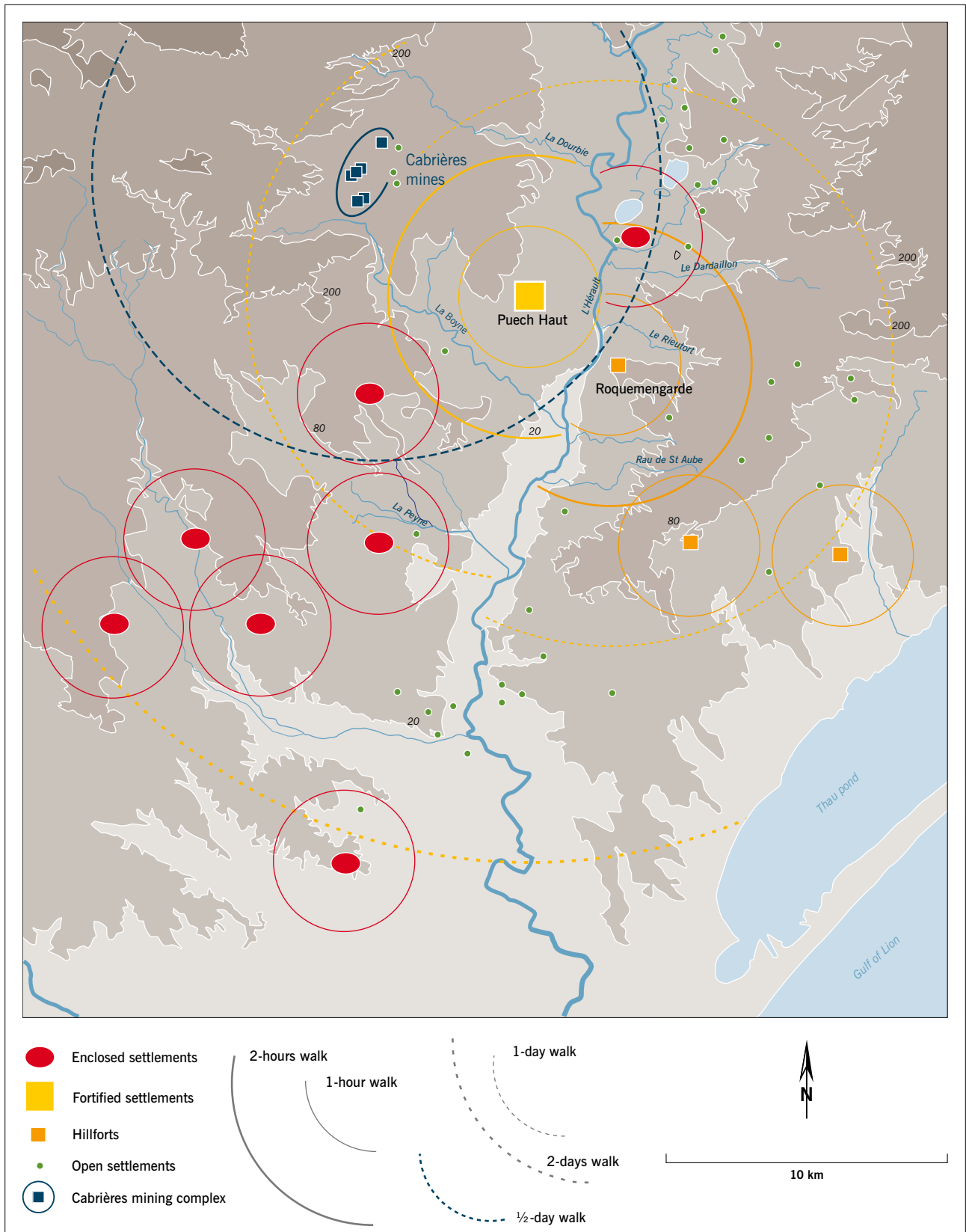

Fig. 18 Land use at the middle of the 3rd millennium BC in the mid-Hérault valley.

Abb. 18 Landnutzung im mittleren 3. Jt. v. Chr. im mittleren Hérault-Tal.



Fig. 19 View of the »Tranchée des Anciens« Early Bronze Age mine in Saint-Véran, dep. Hautes-Alpes.

Abb. 19 Ansicht des frühbronzezeitlichen Bergwerks »Tranchée des Anciens« in Saint-Véran, Dep. Hautes-Alpes.

this enclosure and fortified site goes together with an increase in the exploitation of copper resources. The mines of Cabrières are 5 km away from Puech Haut. Moreover, from an economical point of view, we observe at the same time an exact complementarity between agriculture and pastoralism, a pressure on the environment linked to the specialisation in animal husbandry (sheep and goat), and a peak in the exploitation of the copper mines. On a regional scale, land use reveals an increase in fortified open settlements during the first stage of the Late Neolithic period (around 2800 BC) and the establishment of a complementarity between agriculture and pastoralism. During the Late Neolithic III (2700–2500 BC) an increase of the number of the enclosures goes together with a peak in copper mining (Fig. 18). The agglomeration of population induces a pressure on the environment. The increase of grain farming and the abandonment of pig farming (in favour of sheep and goat) generated modifications in the economic structures. Around 2400–2300 BC, a gradual abandonment of sites, the disappearance of agricultural production structures, and the arrival of small human occupations (with Bell Beaker pottery) is observed. A short time later (around 2200–2150 BC), the exploitation of copper resources comes to an end. In sum, our pattern reveals a socio-environmental crisis around

2500–2200 BC, characterised by a gradual abandonment of sites and fortifications and the disappearance of agricultural production. Clearly, the previous pattern is not likely to be transposed to the whole south of France. In this regard, it is also important to investigate the situation in the southern Alps.

Mining and metallurgy in the French Alps

In the high mountain context of the French Alps, the expansion of copper exploitation started in the 24th century BC. The Saint Véran, dep. Hautes-Alpes, Early Bronze Age mining and metallurgical complex is one example of seasonal copper exploitation at high altitude (Carozza et al. 2010; Mille/Carozza 2009; Barge et al. 1998). Here, the exploitation of bornite started around 2350 BC on several mining sites set up at altitudes of 2400–2600 m a.s.l. (Fig. 19). The mining and smelting complex consists of a 60 m long and 40 m deep mineral extraction trench. Radiocarbon dates indicate a chronology of copper-ore exploitation around 2400–1900 BC, with an optimum focused on 2100 BC. The metallurgical process, which lies at the origin of a mass production in copper, is characterised by high performance, with a high ratio between copper and iron. At 1250°C, the process produced a smooth plate slag (in German: Plattenschlacke). Production has been estimated at about 2000 t of ore (bornite) during the Early Bronze Age alone, this is to say that the mining exploitation of Saint-Véran reached about 7 t of copper during a period of only four centuries. The end of the 3rd millennium BC constitutes a break in the modalities of metallic production and distribution (Fig. 20).

Les Rousses: Early Bronze Age mass exploitation of copper

The discoveries made in the Oisan rock massif, dep. Isère, by C. Bailly-Maître and J. Vital (Bailly-Maître/Gonon 2008; Vital 2009) support the idea of a rise in the exploitation of copper resources in alpine regions during the Early Bronze Age. The Early Bronze Age metallurgical site of »Les Rousses« was discovered in a high mountain area (2200–2700 m a.s.l.). Here, ores were usually formed of copper sulphide and worked by the action of fire. The intensive nature of the mining is clearly shown by the mineral extraction trench (Cavalle 4): the deep trench has exhausted the veins over a length of over 200 m. This methodical vein exploitation is quite an outstanding phenomenon and goes together with a mass exploitation of resources. The radiocarbon dates suggest that the exploitation began at the end of the 3rd millennium BC (2200 BC), when occupation disappears in the pre-alpine watershed. The exploitation may have been interrupted at the beginning of the Middle Bronze Age (17th century BC).

Exploitation of resources in high mountain regions: what about the environmental context?

We propose here to look at the environmental context of the exploitation of high mountain resources, as shown by the sedimentary record of one lake from the Vanois rock massif, near the »Les Rousses« mining district. The Lake Bramant

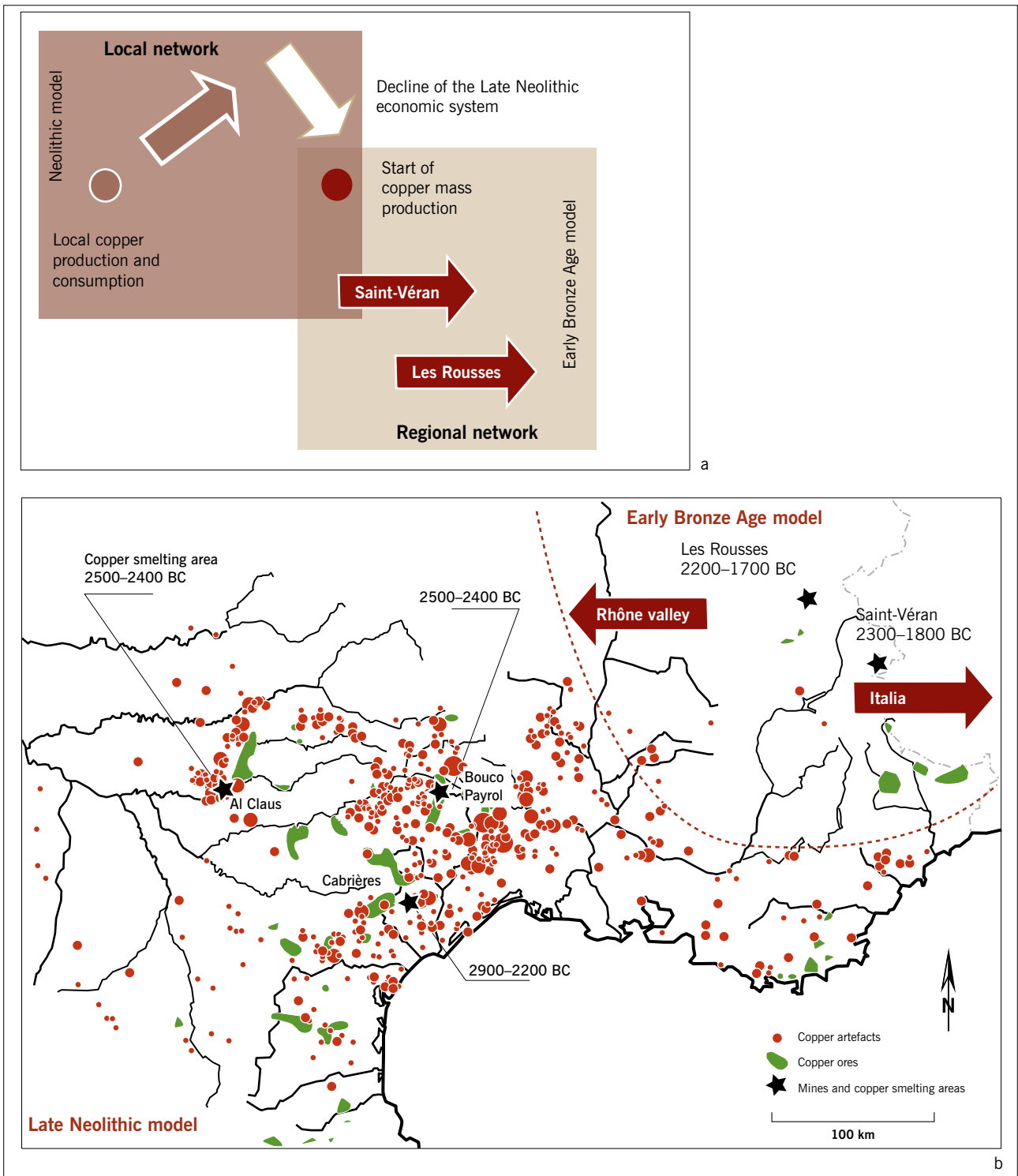

Fig. 20a–b a Chronological evolution pattern of metallurgical production modalities during the end of the Neolithic period and the beginning of the Bronze Age in the south of France. b Distribution map of the copper objects dating from the end of the Neolithic period, discovered in Languedoc and in the Grands Causses area.

Abb. 20a–b a Chronologische Entwicklung der Metallverarbeitung am Ende des Neolithikums und zu Beginn der Bronzezeit im Süden Frankreichs. b Verbreitungskarte von Kupferobjekten des Endneolithikums im Languedoc und im Grands Causses-Gebiet.

sedimentary record demonstrates both environmental changes and mining activity in alpine regions (Carozza et al. 2010a). The Bramant lake sedimentation is strongly influenced by glacier fluctuations. Coring and multi-proxy studies show significant changes in sedimentation at the base

of the core. Two organic-rich units dated to the Early and Late Bronze Age have been related to periods of reduced glacier activity. Two atmospheric metallic contaminants, induced by mining activity, have also been identified in the sediments.

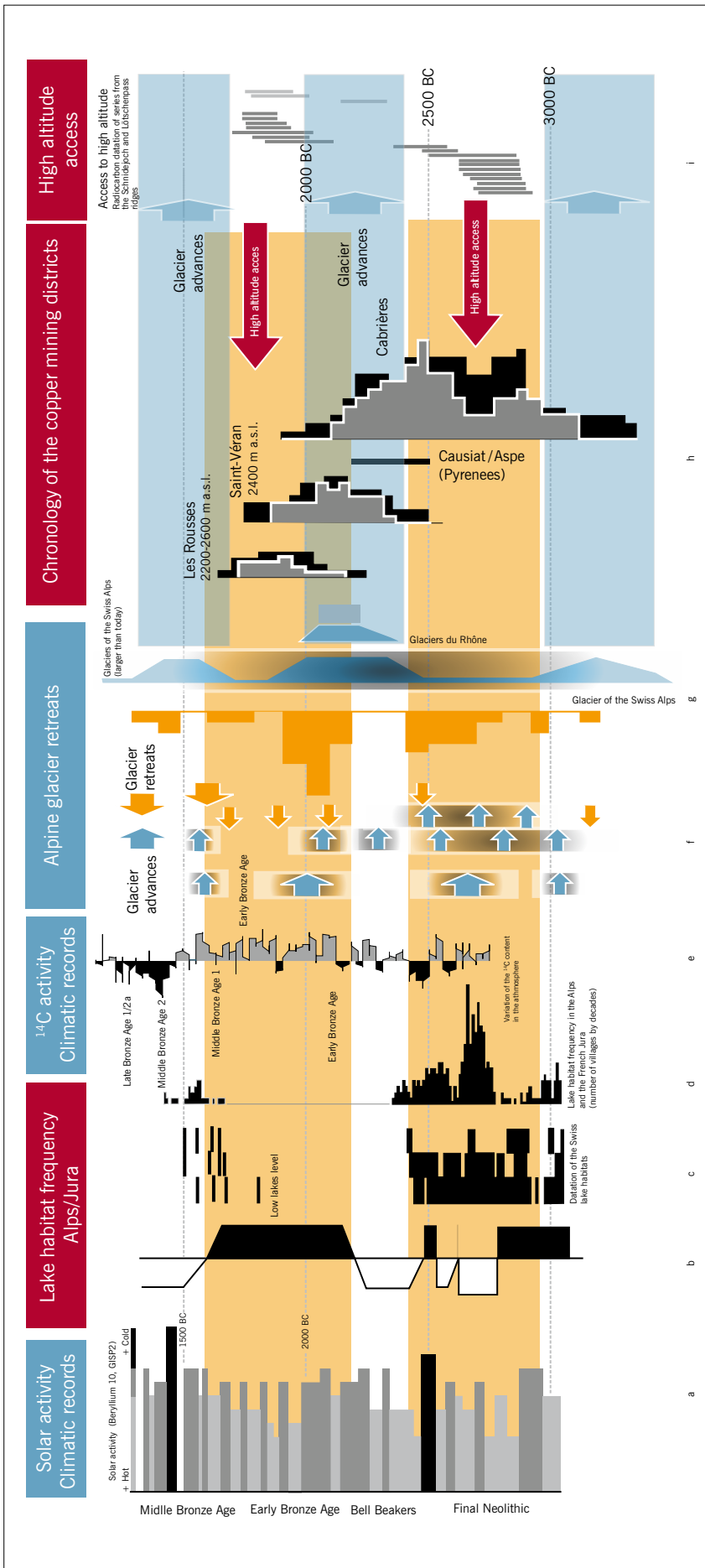

Fig. 21a-i The exploitation of copper ore resources at middle and high elevations in the Alps, and identification of the main environmental requirements.

Abb. 21a-i Der Kupfererzgewinnung in mittlen und hohen Alpenlagen mit den wichtigsten ökologischen Voraussetzungen.

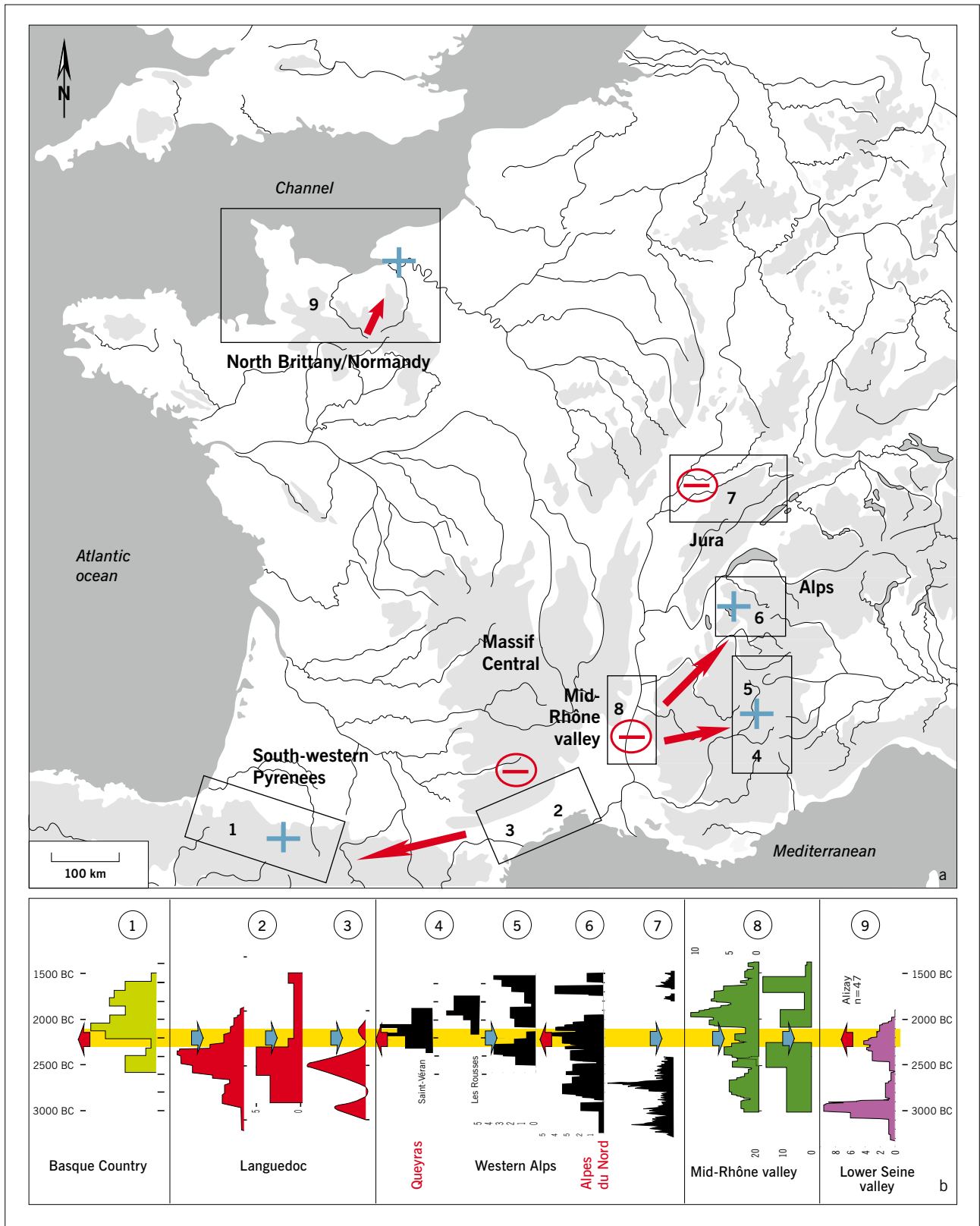

Fig. 22a–b a Map of the micro-regions documenting the Late Neolithic III to Early Bronze Age transition around 4.2 ka BP: 1 Western Pyrenees; 2 Languedoc plateau (Boussargues-Les Vautes); 3 Languedoc (Fontbouisse Culture); 4 southern Alps (Queyras, Saint-Véran); 5 central-western Alps (CPDF); 6 northern Alps (multi-source CPDF); 7 Jura/Swiss Plateau/Bavaria; 8 mid-Rhône valley; 9 Normandy (Alizay site, CPDF). Red minus signs – depopulated areas; blue plus signs – densely populated area; red arrows – direction of possible mobility of people around the 4.2 ka cal BP event. b Comparison of temporal dynamics of the same micro-regions illustrating spatial re-organisation throughout France. Blue arrows – sharp decline; red arrows – growth.

Abb. 22a–b a Karte der Mikroregionen am Übergang von Spätneolithikum III zur frühen Bronzezeit um 4,2 ka BP: 1 Westliche Pyrenäen; 2 Languedoc Plateau (Boussargues-Les Vautes); 3 Languedoc (Fontbouisse-Kultur); 4 Südalpen (Queyras, Saint-Véran); 5 westlicher Zentralalpenraum (CPDF); 6 nördliche Alpen (multi-source CPDF); 7 Jura/Schweizer Mittelland/Bavaria; 8 mittleres Rhonetal; 9 Normandie (Fundstelle Alizay, CPDF). Rote Minuszeichen – entvölkerte Gebiete; blaue Pluszeichen – dicht besiedelte Gebiete; rote Pfeile – Richtung möglicher Bevölkerungsbewegungen um das 4,2 ka cal BP Ereignis. b Ein Vergleich der zeitlichen Dynamik in denselben Mikroregionen zeigt eine räumliche Umgestaltung über ganz Frankreich an. Blaue Pfeile – starker Rückgang; rote Pfeile – Zunahme.

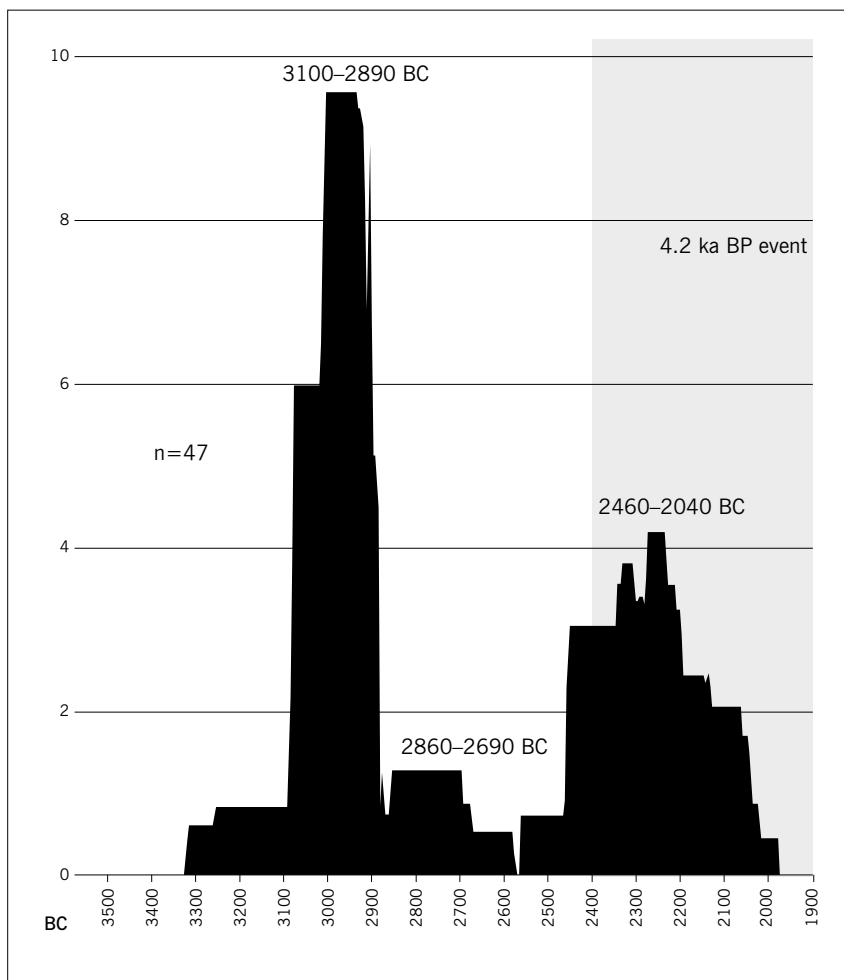

Fig. 23 CPDF curve of the Late Neolithic Alizay site (along the banks of the Seine River).

Abb. 23 CPDF-Kurve der spätneolithischen Fundstelle Alizay (am Ufer der Seine).

Global climate change, glacial retreat, and the exploitation of copper resources in the French Alps between 2500 BC and 1500 BC

The environmental synthesis displays long term interaction between human activities and environmental changes at high altitudes. In the Swiss Alps, the beginning of the Early Bronze Age (2200 BC) is characterised by a period of glacier advances, contemporary with the 4.2 ka BP climate event (Fig. 21). But the Bronze Age major climate change tendencies are characterised by two warm episodes. The first, occurring from around 2200–1650 BC (Early Bronze Age), allowed access to the high mountains. The second occurred during the Late Bronze Age. These two Bronze Age episodes brought about significant changes in the vegetation at around 2500 m altitude. The western Alps are obviously a major area for study in view of the spectacular development in the Rhône valley. Data converge nowadays to show that the high altitude exploitation of copper resources is closely related to the glacial retreat. This model could display a correlation between climatic changes and metallic resource exploitation in high mountain regions. This exploitation was made possible by the retreat of small glaciers after several global warming episodes.

Towards a pattern in copper resources exploitation

By combining the results of archaeological and environmental studies, it is finally possible to suggest a pattern in the evolution of copper resources exploitation in Southern France from 2500–1500 BC. At the beginning, the Late Neolithic period (3000–2500 BC) in the Alps and the Pyrenees is characterised by an exploitation of foothills resources, a low-performance metallurgical process and a local distribution network. From the Early Bronze Age onwards (thanks to the new access to high mountain resources) there can be observed a large distribution network resulting from the development of a mass-production model of copper extraction and a high performance metallurgical process.

The Middle Bronze Age (1700–1350 BC) marks a change, with the end of the exploitation of high mountain resources (due to climate change) and the move of the production centres towards the Central Alps (Austria, Northern Italy).

Conclusion: the 4.3–4.1 ka BP period

This paper presents the first results of investigations to understand the impact of environmental changes on ancient societies, from the Late Neolithic to the Early Bronze Age. The given reconstruction aims to illustrate that the 4.2 ka BP event corresponds to a long period between 2300 BC and

1850 BC, in which three distinct environmental phases can be defined. This data, already underlined by Magny et al. (2009), makes more complex the presented perception of the temporal progression of the 4.2 ka BP event and associated cultural changes at the transition from the Late Neolithic to the Early Bronze Age. In Southern France, the establishment of a Mediterranean climate and two geographical gradients (east-west/north-south) can be observed. A high demographic growth occurs during the Late Neolithic and the economical pattern is then characterised by high specialisation in economic activity and low resilience of the environment. In the Gulf of Lion and the mid-Rhône valley, the economy is more and more oriented to pastoralist activities. Sites become increasingly scarce and their size and number are sharply reduced around 2300–2200 BC. Finally a social-environmental crisis is identified around 2300–2100 BC, characterised by a general abandonment of the foothills as well as coastal and floodplain areas that were densely occupied until this period. At the same time, a hydroclimatic crisis with a high frequency of extreme events is recorded from the Rhône valley to the foothills of the southern Alps (Lake Ledro; Vannièrè et al. 2013) with large effects on settlement systems in the floodplains, and we observe changes in socio-cultural models. The Late Neolithic economic model, based on a high specialisation (pastoralism, metallurgy) was faced with an increasing aridity causing a low environmental resilience (scarcity of water and vegetation, soil erosion, etc., exceeding the resistance thresholds and regeneration capacity of ecosystems), especially in garrigue areas, which probably crystallised social tensions (development of enclosures and fortified sites). From 2400–2300 BC, the Late Neolithic III societies experienced the cumulative effects of a growth crisis and rapid climate change which caused the breakdown of the established socio-environmental system.

Between 2200–1800 BC, the attraction of intermediate areas (Auvergne medium-high mountains), and of high mountains (Pyrenees, northern and southern Alps) causes a reorganisation of settlement around pastoral and cynegetic activities (Marguet et al. 2008; Rey et al. 2008) or mining (Baillly-Maître/Gonon 2008; Carozza et al. 2010a). The development of resource exploitation (metallurgy) in the high mountains of the Alps is well identified and dated in the Queyras and Oisans (Fig. 21). It also seems to be found at

high altitude around the Mercantour lakes in the Maritime Alps (Brisset et al. 2012). Populations at this time enjoy a milder climate at high altitudes, during a long phase of Swiss glacier recession around 2900–1650 BC (Holzhauser et al. 2005; Joerin et al. 2008), which reaches a maximum between 2200 BC and 1900 BC (Joerin et al. 2006; Joerin et al. 2008). The development of ore resources exploitation at high altitude in the Alps occurs as the Mediterranean climate gradient increases. On a larger scale, the Early Bronze Age undergoes a change of polarity (relocation of demographic centres) with cultural contributions coming from Central Europe and Italy, and also from the Channel and the North Sea.

An overview of information regarding land use and the exploitation of mountain areas (mainly for mining and farming) reveals reverse dynamics around the 4.2 ka BP event and the likely reorganisation of populations in the French geographical area (Fig. 22). In the northernmost areas around the English Channel, the period corresponding to new forms of settlement (small in size as well as less fortified and monumental than during the previous period), to a specialisation of activities (hunting, fishing) along major rivers, associated with high mobility. Some large sites illustrate continuous occupation and even a greater occupation between 2400 BC and 2000 BC, in the low valley of the Seine in particular (Fig. 23). The enlargement of the spatial focal point shows that we are probably witnessing changes in the cultural polarity – towards the northern temperate zones along the Channel/North Sea and eastwards into the Alpine region/Italy and Central Europe, while the low alluvial plains and northern Mediterranean coast appear largely abandoned until the development of Early Bronze Age I villages (from 2100 BC onwards; Fig. 22).

Acknowledgements

This study takes place as part of the international projects »Mediterranean Integrated Studies at Regional And Local Scales« (MISTRALS) and Paleo Mediterranean Experiment (PaleoMEx), funded by the National Center for Scientific Research (CNRS). We would like to address our warmest thanks to S.Thiébaud (Institute of Ecology and Environment of the CNRS) for supporting this project.

Bibliography

Ambert/Carozza 1996

P. Ambert/L. Carozza, Origine et développement de la première métallurgie française: état de la question. In: P. Ambert (ed.), *Cabrières et le contexte régional du développement de la première métallurgie du cuivre en France* (3^{ème} millénaire av. J.-C.). Arch. Languedoc 20,1 (Lattes 1996) 43–56.

Ambert et al. 1998

P. Ambert/L. Carozza/B. Lechelon, De la Mine au métal au sud du Massif Central au Chalcolithique (régions de Cabrières, Fayet, Villefranche-de-Rouergue). In: C. Mordant/M. Pernod/V. Rychner (eds.), *L'atelier du bronze en Europe du XX^e au VIII^e siècle avant notre ère. Actes du colloque international Bronze '96, Neuchâtel et Dijon 1996*. 2 Du minerai au métal, du métal à l'objet. Doc. Préhist. 10 (Paris 1998) 59–70.

Ambert et al. 2002

P. Ambert/J. Coularou/C. Cert/J.-L. Guendon/D. Bourgarit/B. Mille/D. Dainat/N. Houles/B. Baumes, Le plus vieil établissement de métallurgistes de France (III^e millénaire av. J.-C.): Péret (Hérault). *Comptes Rendus Palevol* 1,1, 2002, 67–74, doi:10.1016/S1631-0683(02)00009-X.

Arnal et al. 1974

G. B. Arnal/P. Ambert/P. Ayroles, Types de parures datées (ou Prémées) du Chalcolithique et du Bronze ancien, Sud Est de la France (cuivre). *Etudes Préhist.* 10–11, 1974, 16–28.

Arnaud et al. 2012

F. Arnaud/S. Révillon/M. Debret/M. Revel/E. Chapron/M. Magny, Lake Bourget regional erosion patterns reconstruction reveals Holocene NW European Alps soil evolution and paleohydrology. *Quaternary Scien. Rev.* 51, 2012, 81–92, doi:10.1016/j.quascirev.2012.07.025.

Bailly-Maitre/Gonon 2008

M.-C. Bailly-Maitre/T. Gonon, L'exploitation de la chalcopryrite à l'âge du Bronze dans le massif des Rousses en Oisans (Isère): premiers éléments. In: H. Richard/D. Garcia (eds.), *Le peuplement de l'arc alpin. 131^e congrès national des sociétés historiques et scientifiques, Grenoble, 2006*. Doc. Préhist. 2 (Paris 2008) 207–223.

Barber et al. 2003

K. E. Barber/F. M. Chambers/D. Maddy, Holocene palaeoclimates from peat stratigraphy: macrofossil proxy climate records from three oceanic raised bogs in England and Ireland. *Quaternary Scien. Rev.* 22,5–7, 2003, 521–539, doi:10.1016/S0277-3791(02)00185-3.

Barge et al. 1998

H. Barge/J. R. Bourhis/P. Rostan, Métallurgie préhistorique et gîtes cuprifères dans le sud-est de la France: premiers résultats. In: A. D'Anna/D. Binder (eds.), *Production et identité culturelle. Actualité de la recherche: Recontres méridionales de préhistoire récente. Actes des 2^{èmes} sessions, Arles (Bouches-du-Rhône) 8 et 9 novembre 1996* (Antibes 1998) 65–79.

Bar-Matthews et al. 1998

M. Bar-Matthews/A. Ayalon/A. Kaufman, Middle to Late Holocene (6,500 yr. period) paleoclimate in the Eastern Mediterranean region from stable isotopic composition of speleothems from Soreq Cave, Israel. In: A. Issar/N. Brown (eds.), *Water, environment and society in times of climatic change. Contributions from an International Workshop*

within the framework of International Hydrological Program (IHP) UNESCO, held at Ben-Gurion University Sede Boker, Israel, 7–12 July 1996. *Water Scien. Technology Library* 31 (Dordrecht, Boston 1998) 203–214.

Benito et al. 2010

G. Benito/M. Rico/Y. Sánchez-Moya/A. Sopena/V.R. Thorndyraft/M. Barriendos, The impact of late Holocene climatic variability and land use change on the flood hydrology of the Guadalentín River, southeast Spain. *Global and Planetary Change*, 70,1, 2010, 53–63, doi:10.1016/j.gloplacha.2009.11.007.

Berger 1996

J.-F. Berger, Le cadre paléogéographique des occupations du bassin valdainais (Drôme) à l'Holocène. Diss. Université de Paris 1996 (Paris 1996).

Berger 2015

J.-F. Berger, Approche socio-environnementale du Néolithique à l'Anthropocène: quelques études intégrées de la vallée du Rhône aux milieux nord Méditerranéens. Habilitation à Diriger des Recherches, Spécialité: Géographie physique, Université Lyon 2 (Lyon 2015).

Berger et al. 2000

J.-F. Berger/F. Magnin/S. Thiébaud, Emprise et déprise culturelle à l'âge du bronze: l'exemple du bassin valdainais (Drôme) et de la moyenne vallée du Rhône. *Bull. Soc. Préhist. Française* 97,1, 2000, 95–119.

Berger et al. 2007

J.-F. Berger/J.-L. Brochier/J. Vital/C. Delhon/S. Thiébaud, Nouveau regard sur la dynamique des paysages et l'occupation humaine à l'Âge du Bronze en moyenne vallée du Rhône. In: H. Richard/C. Mordant/M. Magny (eds.), *Environnements et cultures à l'Âge du bronze en Europe occidentale. Actes du 129^e congrès nationaux des sociétés historiques et scientifiques, Besançon, avril 2004*. Doc. Préhist. 21 (Paris 2007) 260–283.

Berger et al. 2008

J.-F. Berger/P.-G. Salvador/O. Franc/A. Verot-Bourrelly/J.-P. Bravard, La chronologie fluviale postglaciaire du haut bassin rhodanien. In: M. Desmet/M. Magny/F. Mocchi (eds.), *Du climat à l'homme. Dynamique holocène de l'environnement dans le Jura et les Alpes*. Cah. Paléoenvironnement 6 (Le-Bourget-du-Lac 2008) 117–144.

Berger/Guilaine 2009

J.-F. Berger/J. Guilaine, The 8200 cal BP abrupt environmental change and the Neolithic transition: A Mediterranean perspective. *Quaternary Internat.* 200,1–2, 2009, 31–49, doi:10.1016/j.quaint.2008.05.013.

Berger/Loutre 1991

A. Berger/M. F. Loutre, Insolation values for the climate of the last 10 million of years. *Quaternary Scien. Rev.* 10,4, 1991, 297–317, doi:10.1016/0277-3791(91)90033-Q.

Billaud 2002

Y. Billaud, Laprade (Lamotte-du-Rhône, Vaucluse). L'âge du Bronze final 2b. In: G. Barol/J.-L. Fiches/P. Garmy/J.-P. Giraud/X. Gutherz/T. Janin/M. Py/C. Raynaud/M. Schwaller (eds.), *Archéologie du TGV Méditerranée. Fiches de synthèse 2. La Protohistoire. Monogr. Arch. Méditerranéenne* 9 (Lattes 2002) 504–520.

Blanchemanche et al. 2003

P. Blanchemanche/J.-F. Berger/L. Chabal/C. Jorda/C. Jung/C. Raynaud, Le littoral languedocien durant l'Holocène: milieu et peuplement entre Lez et Vidourle (Hérault, Gard). In: F.-D. Vivien/J. Burnouf/B. Villalba/T. Muxart

(eds.), *Des milieux et des hommes: fragments d'histoires croisées. Bilan du Programme PEVS/SEDD. Coll. Environment (Environmental Ser.)* (Paris 2003) 79–92.

Bonté 2006

S. Bonté, Caractérisation des climats et des environnements rhodaniens postglaciaires par l'analyse des isotopes stables ($\delta^{18}\text{O}$ et $\delta^{13}\text{C}$) des carbonates pédologiques. Diss. Université d'Avignon 2006 (Avignon 2006).

Bourgarit et al. 2010

D. Bourgarit/P. Rostan/L. Carozza/B. Mille/G. Artioli, Vingt ans de recherches à Saint Véran, Hautes Alpes: état des connaissances de l'activité de production de cuivre à l'âge du Bronze ancien. *Trab. Préhist.* 67,2, 2010, 269–285, doi:10.3989/tp.2010.10039.

Brisset et al. 2012

E. Brisset/F. Guiter/C. Miramont/C. Delhon/F. Arnaud/J. R. Disnar/C. Pailles, Approche multidisciplinaire d'une séquence lacustre holocène dans les Alpes du Sud au lac Petit (Mercantour, alt. 2200 m. France): histoire d'un géosystème dégradé. *Quaternaire* 23,4, 2012, 309–319, doi:10.4000/quaternaire.6390.

Calo et al. 2012

C. Calo/P. D. Henne/B. Curry/M. Magny/E. Vescovi/T. La Mantia/S. Pasta/B. Vannièr/W. Tinner, Spatio-temporal patterns of Holocene environmental change in southern Sicily. *Palaeogeography, Palaeoclimatology, Palaeoecology* 323–325, 2012, 110–122, doi:10.1016/j.palaeo.2012.01.038.

Carozza 2005

L. Carozza, La place du métal dans la société de la fin du Néolithique: innovation technique et mutation sociale entre 3500 et 2200 av. n. è. In: L. Carozza/A. Vignaud/C. Georion (eds.), *La fin du Néolithique et les débuts de la métallurgie en Languedoc central: les habitats de la colline du Puech Haut à Paulhan, Hérault*. Rech. Arch. Préventive 2 (Toulouse 2005) 643–666.

Carozza 2009

L. Carozza, Habitats, ressources et territoires: rythmes et causalités dans le processus de mutation des sociétés de la fin du Néolithique en Languedoc central entre le 35^{ème} et le 24^{ème} siècle av. J.-C. In: A. Beeching/I. Sénépart (eds.), *De la maison au village dans le Néolithique du sud de la France et du nord-ouest méditerranéen. Actes de la table ronde des 23 et 24 mai 2003, Marseille, Musée d'histoire de la ville de Marseille, Séance de la Société préhistorique française. Mém. Soc. Préhist. Française* 48 (Paris 2009) 155–182.

Carozza/Galop 2008

L. Carozza/D. Galop, Le dynamisme des marges: Peuplement et exploitation des espaces de montagne durant l'âge du Bronze. In: J. Guilaine (ed.), *Villes, villages, campagnes de l'Âge du bronze: séminaire du Collège de France. Textes des communications du séminaire de la Chaire des civilisations de l'Europe au néolithique et à l'âge du bronze. Coll. Hespérides* (Paris 2008) 226–253.

Carozza/Mille 2007

L. Carozza/B. Mille, Chalcolithique et complexification sociale: quelle place pour le métal dans la définition du processus de mutation des sociétés de la fin du Néolithique en France? In: J. Guilaine (ed.), *Chalcolithique et la construction des inégalités 1. Le continent européen. Coll. Hespérides* (Paris 2007) 153–189.

- Carozza et al. 2005**
L. Carozza/A. Vignaud/C. Georion (eds.), La fin du Néolithique et les débuts de la métallurgie en Languedoc central: les habitats de la colline du Puech Haut à Paulhan, Hérault. Rech. Arch. Préventive 2 (Toulouse 2005).
- Carozza et al. 2006**
L. Carozza/D. Galop/E. Marembert/F. Monna, Quel statut pour les espaces de montagne durant l'âge du Bronze? Regards croisés sur les approches société-environnement dans les Pyrénées occidentales. Doc. Arch. Méridionale 28–2005, 2006, 7–23, <http://hal.archives-ouvertes.fr/hal-00133943/fr/> (23.07.2015).
- Carozza et al. 2010**
L. Carozza/P. Rostan/D. Bourgarit/B. Mille/Y. Coquignot/A. Burens/N. Escanilla, Un site métallurgique du Bronze ancien dans le vallon du Longet à Molines-en-Queyras (Hautes-Alpes): caractérisation du contexte archéologique et des déchets liés aux activités de métallurgie extractive. In: S. Tzortzis/X. Delestre/J. Greck (eds.), Archéologie de la Montagne Européenne: Actes de la table ronde internationale de Gap. Archéologie de l'espace montagnard: Confrontation d'expériences européennes, septembre/octobre 2008. Bibl. Arch. Méditerranéenne et Africaine 4 (Paris 2010) 261–281.
- Carozza et al. 2010a**
L. Carozza/E. Chapron/A. Simonneau/P. Rostan/D. Bourgarit/B. Mille/H. Guyard/D. Saint-Onge/M. Desmet/A. Burens, Glacial fluctuations and exploitation of copper resources in the high mountain Alps in the late Neolithic and Bronze Age (2500–1500 BC). In: P. Anreiter (ed.), Mining in European history: special conference of the SFB HiMAT. Historical Mining Activities in the Tyrol and Adjacent Areas: impact on environment and human societies. Conference Guide, Innsbruck, Nov. 12–Nov. 15, 2009 (Innsbruck 2010) 81–90.
- Castanet 2008**
C. Castanet, La Loire en val d'Orléans: dynamiques fluviales et socio-environnementales durant les derniers 30 000 ans: de l'hydrosystème à l'anthroposystème. Diss., Univ. Paris 1 (Paris 2008).
- Cheddadi et al. 1998**
R. Cheddadi/K. Mamakowa/J. Guiot/J.-L. de Beaulieu/M. Reille/V. Andrieu/W. Granoszewski/O. Peyron, Was the climate of the Eemian stable? A quantitative climate reconstruction from seven European pollen records. Palaeogeography, Palaeoclimatology, Palaeoecology 143, 1–3, 1998, 73–85, doi:10.1016/S0031-0182(98)00067-4.
- Combourieu-Nebout et al. 2013**
N. Combourieu-Nebout/O. Peyron/V. Bout-Roumazeilles/S. Goring/I. Dormoy/S. Joannin/L. Sadori/G. Siani/M. Magny, Holocene vegetation and climate changes in the central Mediterranean inferred from a high-resolution marine pollen record (Adriatic Sea). Climate Past 9, 5, 2013, 2023–2042.
- Costantini 1984**
G. Costantini, Le Néolithique et le Chalcolithique des Grands Causses. Gallia Préhist. 27, 1, 1984, 121–210, doi:10.3406/galip.1984.1929.
- Courtaud et al. 2006**
P. Courtaud/P. Dumontier/D. Armand/C. Ferrier/G. Hild, La grotte sépulcrale de Droundak (Pyrénées-Atlantiques). Note préliminaire. In: P. Fouéré (ed.), Paysages et peuplements: aspects culturels et chronologiques en France méridionale: actualité de la recherche. 6^{es} Rencontres Méridionales de Préhistoire Récente, Périgueux, 14–16 octobre 2004. Préhist. Sud-Ouest Suppl. 11 (Périgueux 2006) 191–210, <http://www.gapo.fr/Droundak%20VIRMPR2006.pdf> (05.08.2015).
- Cullen et al. 2000**
H. M. Cullen/S. Hemming/F. H. Brown/T. Guilderson/F. Sirocko, Climate change and the collapse of the Akkadian empire: Evidence from the deep sea. Geology 28, 4, 2000, 379–382.
- Daley/Barber 2012**
T. J. Daley/K. E. Barber, Multi-proxy Holocene palaeoclimate records from Walton Moss, northern England, and Dosenmoor, northern Germany, assessed using three statistical approaches. Quaternary Internat. 268, 2012, 111–127.
- Dalfes et al. 1997**
H. N. Dalfes/G. Kukla/H. Weiss (eds.), Third Millennium BC Climate Change and Old World Collapse. Proceedings of the NATO Advanced Research Workshop on Third Millennium BC Abrupt Climate Change and Old World Social Collapse, held at Kemer, Turkey, September 19–24, 1994. Nato ASI Subser. 1, 49 (Berlin, Heidelberg 1997).
- Dalton et al. 2005**
C. Dalton/H. J. B. Birks/S. J. Brooks/N. G. Cameron/R. P. Evershed/S. M. Peglar/J. A. Scott/R. Thompson, A multi-proxy study of lake-development in response to catchment changes during the Holocene at Lochnagar, north-east Scotland. Palaeogeography, Palaeoclimatology, Palaeoecology 221, 3–4, 2005, 175–201, doi:10.1016/j.palaeo.2005.02.007.
- Damon et al. 1989**
P. E. Damon/S. Cheng/T. W. Linick, Fine and hyperfine structure in the spectrum of secular variations of atmospheric ¹⁴C. Radiocarbon 31, 3, 1989, 704–718.
- Delhon 2005**
C. Delhon, Anthropisation et paléoclimats du Tardiglaciaire à l'Holocène en moyenne vallée du Rhône: études pluridisciplinaires des spectres phytolithiques et pédo-anthracologiques de séquences naturelles et de sites archéologiques (Human impact and paleoclimates from the Late Glacial to the Holocene in the middle Rhone valley: multidisciplinary research on phytoliths and charred wood from natural and archaeological soil sequences). Diss. Univ. Paris 1 (Paris 2005) 843.
- Delhon/Thiebault 2008**
C. Delhon/S. Thiebault, An approach to Holocene vegetation history in the middle Rhone valley (France): anthracological data from the «TGV-Méditerranée» excavations. In: G. Fiorentino/D. Magri (eds.), Charcoals from the past. Cultural and palaeoenvironmental implications. Proceedings of the Third International Meeting of Anthracology, Cavallino-Lecce (Italy), June 28th–July 1st 2004. BAR Internat. Ser. 1807 (Oxford 2008) 63–73.
- Drysdale et al. 2006**
R. Drysdale/G. Zanchetta/J. Hellstrom/R. Maas/A. Fallick/M. Pickett/I. Cartwright/L. Piccini, Late Holocene drought responsible for the collapse of Old World civilizations is recorded in an Italian cave flowstone. Geology 34, 2, 2006, 101–104.
- Dykoski et al. 2005**
C. A. Dykoski/R. L. Edwards/H. Cheng/D. Yuan/Y. Cai/M. Zhang/Y. Lin/J. Qing/Z. An/J. Revenaugh, A high resolution, absolute-dated Holocene and deglacial Asian monsoon record from Dongge Cave, China. Earth Planetary Scien. Letters 233, 1–2, 2005, 71–86.
- Fábregas Valcarce et al. 2003**
R. Fábregas Valcarce/A. M. Cortizas/R. Blanco-Chao/W. Chesworth, Environmental change and social dynamics in the second-third millennium BC in NW Iberia. Journal Arch. Scien. 30, 2003, 859e871.
- Fedoroff/Courty 1995**
N. Fedoroff/M. A. Courty, Le rôle respectif des facteurs anthropiques et naturels dans la dynamique actuelle et passée des paysages méditerranéens: cas du Bassin de Vera, sud-est de l'Espagne. In: S. E. van der Leeuw (ed.), L'homme et la Degréation de l'environnement. Actes des XV^e Rencontres Internationales d'Histoire et d'Archéologie d'Antibes (Juan Les Pins 1995) 339–356.
- Fleitmann et al. 2003**
D. Fleitmann/S. J. Burns/M. Mudelsee/U. Neff/J. Kramers/A. Mangini/A. Matter, Holocene forcing of the Indian monsoon recorded in a stalagmite from southern Oman. Science 300, 5626, 2003, 1737–1739.
- Fleitmann et al. 2007**
D. Fleitmann/S. J. Burns/A. Mangini/M. Mudelsee/J. Kramers/I. Villa/U. Neff/A. A. Al-Subbary/A. Buettner/D. Hippler/A. Matter, Holocene ITCZ and Indian monsoon dynamics recorded in stalagmites from Oman and Yemen (Socotra). Quaternary Scien. Rev. 26, 1–2, 2007, 170–188, doi:10.1016/j.quascirev.2006.04.012.
- Frigola et al. 2007**
J. Frigola/A. Moreno/I. Cacho/M. Canals/F. J. Sierro/J. A. Flores/J. O. Grimalt/D. A. Hodell/J. H. Curtis, Holocene climate variability in the western Mediterranean region from a deepwater sediment record. Paleoclimatology 22, 2, 2007.
- Frumkin et al. 1991**
A. Frumkin/M. Magaritz/I. Carmi/I. Zak, The Holocene climatic record of the salt caves of Mount Sedom Israel. Holocene 1, 3, 1991, 191–200, doi:10.1177/095968369100100301.
- Gasse 2000**
F. Gasse, Hydrological changes in the African tropics since the Last Glacial Maximum. Quaternary Scien. Rev. 19, 1–5, 2000, 189–211.
- Gasse/Campo 1994**
F. Gasse/E. Van Campo, Abrupt post-glacial climate events in West Asia and North Africa monsoon domains. Earth Planetary Scien. Letters 126, 4, 1994, 435–456.
- Gil-Romera et al. 2010**
G. Gil-Romera/J. S. Carrión/J. G. Pausas/M. Sevilla-Callejo/H. F. Lamb/S. Fernández/F. Burjachs, Holocene fire activity and vegetation response in South-Eastern Iberia. Quaternary Scien. Rev. 29, 9–10, 2010, 1082–1092.
- Guilaine/Escallon 2003**
J. Guilaine/G. Escallon (eds.), Les Vauts (Saint-Gély du Fesc, Hérault) et la fin du Néolithique en Languedoc oriental. Rech. Arch. Préventive 2 (Toulouse 2003).
- Gutherz/Jallot 2005**
X. Gutherz/L. Jallot, Age du cuivre et changements sociaux en Languedoc méditerranéen. In: P. Ambert/J. Vaquer (ed.), La première métallurgie en France et dans les pays limitrophes. Actes du colloque international de Carcassonne, 28–30 septembre 2002. Mém. Soc. Préhist. Française 37 (Paris 2005) 119–130.
- Hafner 2009**
A. Hafner, Lenk-Schnidejoch: Archäologie zwischen Gletschern und Gipfeln. Arch. Schweiz 32, 3, 2009, 20–27.
- Hoffman et al. 2008**
T. Hoffmann/A. Lang/R. Dikau, Holocene river activity: analysing ¹⁴C-dated fluvial and colluvial sediments from Germany. Quaternary Scien. Rev. 27, 21–22, 2008, 2031–2040.

Holzhauser et al. 2005

H. Holzhauser/M. Magny/H. J. Zumbühl, Glacier and lake-level variations in west-central Europe over the last 3500 years. *The Holocene* 15,6, 2005, 789–801, doi:10.1191/0959683605hl853ra.

Hayden et al. 2011

C. Hayden/E. Blaise/R. Furestier/O. Lemerrier/J. Linton/M. Perez/W. Smith/D. Todisco, Le Vignaud 3, Chemin du Puits Neuf (Langlade, Gard): du Fontbouisse au Campaniforme. Premiers Résultats. In: I. Sénépart/T. Perrin/E. Thirault/S. Bonnardin (eds.), Marges, frontières et transgressions. Actualité de la recherche. 8^e Rencontres Méridionales de Préhistoire Récente, Marseille, 7–8 novembre 2008. *Archives d'Écologie Préhist.* (Toulouse 2011) 439–448.

Jallot 2003

L. Jallot, Le style céramique de Ferrières dans le département de l'Hérault et la question du «style des Vautes». Approche dynamique et hypothèse d'un transfert technique. In: J. Guilaine/G. Escallon (eds.), Les Vautes (Saint-Gély du Fesc, Hérault) et la fin du Néolithique en Languedoc oriental. *Rech. Arch. Préventive* 2 (Toulouse 2003) 235–273.

Jallot 2011

L. Jallot, Milieux, sociétés et peuplement au Néolithique final en Languedoc méditerranéen. *Diss. Univ. Montpellier 3* (Montpellier 2011).

Jalut et al. 1997

G. Jalut/A. E. Amat/S. Riera i Mora/M. Fontugne/R. Mook/L. Bonnet/T. Gauquelin, Holocene climatic changes in the western Mediterranean: installation of the Mediterranean climate. *Compte Rendu Acad. Scien.* 325,5, 1997, 327–334.

Jalut et al. 2000

G. Jalut/A. E. Amat/L. Bonnet/T. Gauquelin/M. Fontugne, Holocene climatic changes in the Western Mediterranean, from south-east France to south-east Spain. *Palaeogeography, Palaeoclimatology, Palaeoecology* 160,3–4, 2000, 255–290.

Jalut et al. 2009

G. Jalut/J. J. Dedouat/M. Fontugne/T. Otto, Holocene circum-Mediterranean vegetation changes: Climate forcing and human impact. *Quaternary Internat.* 200,1, 2009, 4–18.

Joerin et al. 2006

U. E. Joerin/T. F. Stocker/C. Schlüchter, Multi-century glacier fluctuations in the Swiss Alps during the Holocene. *Holocene* 16,5, 2006, 697–704.

Joerin et al. 2008

U. E. Joerin/K. Nicolussi/A. Fischer/T. F. Stocker/C. Schlüchter, Holocene optimum events inferred from subglacial sediments at Tschierwa Glacier, Eastern Swiss Alps. *Quaternary Scien. Rev.* 27,3, 2008, 337–350.

Lamb et al. 1995

H. F. Lamb/F. Gassel/A. Benkaddour, Relation between century-scale Holocene arid intervals in tropical. *Nature* 373, 1995, 12.

Lemcke/Sturm 1997

G. Lemcke/M. Sturm, $\delta^{18}O$ and trace element measurements as proxy for the reconstruction of climate changes at Lake Van (Turkey): Preliminary results. In: H. Nüzhet Dalfes/G. Kukla/H. Weiss (eds.), Third Millennium BC Climates Change and Old World Collapse. Proceedings of the NATO Advanced Research Workshop on Third Millennium BC climate Change and Old World Collapse, held at Kemer, Turkey, September 19–24, 1994. *NATO Advanced Stud. Inst. Ser. I: Global Environmental Change* 49 (Berlin 1997) 653–678.

Lemerrier 2002

O. Lemerrier, Les occupations néolithiques de Mondragon-Les Juilleras (Vaucluse). In: G. Barrol/J.-L. Fiches/P. Garmy/J.-P. Giraud/X. Gutherz/T. Janin/M. Py/C. Raynaud/M. Schwaller (eds.), Archéologie du TGV Méditerranée, Fiches de Synthèse 1. La Préhistoire. *Monogr. Arch. Méditerranéenne* 8 (Lattes 2002) 147–172.

Lemerrier 2012

O. Lemerrier, Interpreting the Beaker phenomenon in Mediterranean France: an Iron Age analogy. *Antiquity* 86,331, 2012, 131–143.

Lespez 2012

L. Lespez, Les temps de l'environnement et des paysages des systèmes fluviaux au cours de l'Holocène. Normandie, Grèce, Mali. *Environmental and Society. Univ. Caen* 2012, <https://tel.archives-ouvertes.fr/tel-00818525> (05.08.2015).

Macklin et al. 2010

M. G. Macklin/A. F. Jones/J. Lewin, River response to rapid Holocene environmental change: evidence and explanation in British catchments. *Quaternary Scien. Rev.* 29,13–14, 2010, 1555–1576.

Magny 1995

M. Magny, Une histoire du climat. Des derniers mammouths au siècle de l'automobile (Paris 1995).

Magny 2004

M. Magny, Holocene climatic variability as reflected by mid-European lake-level fluctuations, and its probable impact on prehistoric human settlements. *Quaternary Internat.* 113,1, 2004, 65–79.

Magny et al. 2003

M. Magny/C. Begeot/J. Guiot/A. Marguet/Y. Billaud, Reconstruction and palaeoclimatic interpretation of mid-Holocene vegetation and lake-level changes at Saint-Jorioz, lake Annecy, French Pre-Alps. *Holocene* 13, 2003, 265–275.

Magny et al. 2003a

M. Magny/C. Begeot/J. Guiot/O. Peyron, Contrasting patterns of hydrological changes in Europe in response to Holocene climate cooling phases. *Quaternary Scien. Rev.* 22,15–17, 2003, 1589–1596.

Magny et al. 2007

M. Magny/J. L. de Beaulieu/R. Drescher-Schneider/B. Vannière/A. V. Walter-Simonnet/Y. Miras/L. Millet/G. Bossuet/O. Peyron/E. Brugiapaglia/A. Leroux, Holocene climate changes in the central Mediterranean as recorded by lake-level fluctuations at Lake Accesa (Tuscany, Italy). *Quaternary Scien. Rev.* 26,13, 2007, 1736–1758.

Magny et al. 2009

M. Magny/B. Vannière/G. Zanchetta/E. Fouache/G. Touchais/L. Petrika/C. Coussot/A.-V. Walter-Simonnet/F. Arnaud, Possible complexity of the climatic event around 4300–3800 cal. BP in the central and western Mediterranean. *Holocene* 19,6, 2009, 823–833, doi:10.1177/0959683609337360.

Magny et al. 2011

M. Magny/G. Bossuet/P. Ruffaldi/A. Leroux/J. Mouthon, Orbital imprint on Holocene palaeohydrological variations in west-central Europe as reflected by lake-level changes at Cerin (Jura Mountains, eastern France). *Journal Quaternary Scien.* 26,2, 2011, 171–177.

Magny et al. 2012

M. Magny/O. Peyron/L. Sadori/E. Ortu/G. Zanchetta/B. Vannière/W. Tinner, Contrasting patterns of precipitation seasonality during the Holocene in the south- and north-central Mediterranean. *Journal Quaternary Scien.* 27,3, 2012, 290–296.

Magny et al. 2013

M. Magny/N. Combourieu-Nebout/J. L. de Beaulieu/V. Bout-Roumazeilles/D. Colombaroli/S. Desprat/A. Francke/S. Joannin/E. Ortu/O. Peyron/M. Revel/L. Sadori/G. Siani/M. A. Sicre/S. Samartin/A. Simonneau/W. Tinner/B. Vannière/B. Wagner/G. Zanchetta/F. Anselmetti/E. Brugiapaglia/E. Chapron/M. Debret/M. Desmet/J. Didier/L. Essallami/D. Galop/A. Gilli/J. N. Haas/N. Kalle/L. Millet/A. Stock/J. L. Turon/S. Wirth, North–south palaeohydrological contrasts in the central Mediterranean during the Holocene: tentative synthesis and working hypotheses. *Climate Past* 9, 2013, 2043–2071, <www.clim-past.net/9/2043/2013/> (05.08.2015), doi:10.5194/cp-9-2043-2013.

Margarit et al. 2002

X. Margarit/D. Loirat/S. Renault/Y. Tchérimisnoff, Fiche n° 15 – Le Néolithique récent du site des Ribauds à Mondragon (Vaucluse). In: G. Barrol/J.-L. Fiches/P. Garmy/J.-P. Giraud/X. Gutherz/T. Janin/M. Py/C. Raynaud/M. Schwaller (eds.), Archéologie du TGV Méditerranée, Fiches de Synthèse 1. La Préhistoire. *Monogr. Arch. Méditerranéenne* 8 (Lattes 2002) 183–188.

Marguet et al. 2008

A. Marguet/P. Bintz/P.-Y. Nicod/R. Picavet/P.-J. Rey/E. Thirault, Eléments pour une histoire du peuplement nord-alpin français entre 10 000 et 2700 BP. In: M. Desmet/M. Magny/F. Mocchi (eds.), Du climat à l'homme: dynamique holocène de l'environnement dans le Jura et les Alpes. Actes du Colloque GDR JURALP. Aix-en-Provence, 15–16 novembre 2007. *Cah. Paléoenvironnement* 6 (Le Bourget-du-Lac 2008) 225–252.

Mayewski et al. 2004

P. A. Mayewski/E. E. Rohling/J. C. Stager/W. Karlén/K. A. Maasch/L. D. Meeker/E. A. Meyerson/F. Gasse/S. van Kreveld/K. Holmgren/J. Lee-Thorp/G. Rosqvist/F. Rack/M. Staubwasser/R. R. Schneider/E. J. Steig, Holocene climate variability. *Quaternary Research* 62,3, 2004, 243–255.

Migowski et al. 2006

C. Migowski/M. Stein/S. Prasad/J. F. W. Negen-dank/A. Agnon, Holocene climate variability and cultural evolution in the Near East from the Dead Sea sedimentary record. *Quaternary Research* 66,3, 2006, 421–431.

Mille/Carozza 2009

B. Mille/L. Carozza, Moving into the Metal Ages: The Social Importance of Metal at the End of the Neolithic Period in France. In: T. L. Kienlin/B. W. Roberts (eds.), Metals and Societies. *Festschr. B. S. Ottaway. Univforsch. Prähist. Arch.* 169 (Bonn 2009) 143–171, <http://halshs.archives-ouvertes.fr/halshs-00345292/fr/> (05.08.2015).

Mocchi et al. 2008

F. Mocchi/K. Walsh/S. Richer/M. Court-Picon/B. Talon/S. Tzortzis/J. M. Palet-Martinez/C. Bressy/J.-J. de Beaulieu/V. Dumas/J.-L. Edouard/V. Py, Archéologie et paléoenvironnement dans les Alpes méridionales françaises: Hauts massifs de l'argentierois, du Champsaur et de l'Ubaye (Hautes-Alpes et Alpes-de-Haute-Provence). Néolithique final – début de l'Antiquité. In: M. Desmet/M. Magny/F. Mocchi (eds.), Colloque GDR JURALP organisé à Aix-en-Provence les 15 et 16 novembre 2007, Aix-en-Provence, France. *Cah. Paléoenvironnement* 6, 2009, 253–272.

Pétrequin 2005

P. Pétrequin, Habitats lacustres néolithiques et perception du temps. *Bull. Soc. Préhist. Française* 102,4, 2005, 789–802.

Piva et al. 2008
A. Piva/A. Asioli/F. Trincardi/R. R. Schneider/
L. Vigliotti, Late-Holocene climate variability
in the Adriatic Sea (Central Mediterranean).
Holocene 18,1, 2008, 153–167,
doi:10.1177/0959683607085606.

Rey et al. 2008
P.-J. Rey/J.-M. Treffort/B. Moulin/C. Oberlin/
I. André, Archéologie des versants du Petit-
Saint-Bernard; première approche de la dyna-
mique de l'occupation humaine autour d'un
grand passage alpin, de la Préhistoire au début
du Moyen-Âge. In: M. Desmet/M. Magny/
F. Mocchi (eds.), Colloque GDR JURALP orga-
nisé à Aix-en-Provence les 15 et 16 novembre
2007, Aix-en-Provence, France. *Cah. Paléo-
environnement* 6, 2009, 209–224.

Rimbu et al. 2003
N. Rimbu/G. Lohmann/J.-H. Kim/H. W. Arz/
R. Schneider, Arctic/North Atlantic Oscillation
signature in Holocene sea surface temperature
trends as obtained from alkenone data.
Geophysical Research Letters 30,6, 2003,
1280–1283.

Rius et al. 2011
D. Rius/B. Vannièrre/D. Galop, Holocene history
of fire, vegetation and land use from the cen-
tral Pyrenees (France). *Quaternary Research*
77,1, 2011, 54–64,
doi:10.1016/j.yqres.2011.09.009.

Roland et al. 2014
T. P. Roland/C. J. Caseldine/D. J. Charman/
C. S. M. Turney/M. J. Amesbury, Was there a
»4.2 ka event« in Great Britain and Ireland?
Evidence from the peatland record. *Quater-
nary Scien. Rev.* 83, 2014, 11–27.

Sordoillet/Voruz 2002
D. Sordoillet/J. L. Voruz, Influence des fluctua-
tions climatiques sur l'exurgence du Gardon
(Ambérieu-en-Bugey, France). In: J.-P. Bravard/
M. Magny (eds.), Histoire des rivières et des
lacs de Lascoux à nos jours. Les fleuves ont une
histoire. Paléoenvironnement des rivières et
des lacs français depuis 15 000 ans. *Coll. Arch.*
Aujourd'hui (Paris 2002) 171–184.

Staubwasser et al. 2003
M. Staubwasser/F. Sirocko/P. M. Grootes/
M. Segl, Climate change at the 4.2 ka BP termi-
nation of the Indus valley civilization and
Holocene south Asian monsoon variability.
Geophysical Research Letters 30,8, 2003,
7-1–7-4, doi:10.1029/2002GL016822.

Stuiver et al. 1998
M. Stuiver/P. J. Reimer/E. Bard/J. W. Beck/
G. S. Burr/K. A. Hughen/B. Kromer/
G. McCormac/J. v. d. Plicht/M. Spurk,
INTCAL98 radiocarbon age calibration
24,000–0 cal BP. *Radiocarbon* 40,3, 1998,
1041–1083.

Thorndyraft/Benito 2006
V. R. Thorndyraft/G. Benito, Late Holocene
fluvial chronology of Spain: Late Holocene
fluvial chronology of Spain: The role of Holocene
fluvial chronology of Spain: the role of clima-
tic variability and human impact. *Catena* 66,1,
2006, 34–41.

Toonen 2012
W. Toonen, Flood frequency analysis of the
Lower Rhine. In: W. Toonen, A holocene flood
record of the Lower Rhine. *Diss. Deltares and
Utrecht Univ.* 2012 (Utrecht 2012).

Vannièrre et al. 2013
B. Vannièrre/M. Magny/S. Joannin/A. Simon-
neau/S. B. Wirth/Y. Hamann/E. Chapron/
A. Gilli/M. Desmet/F. S. Anselmetti, Orbital
changes, variation in solar activity and in-
creased anthropogenic activities: controls
on the Holocene flood frequency in the Lake
Ledro area, Northern Italy. *Climate Past* 9,3,
2013, 1193–1209.

Vital 2008
J. Vital, La séquence Néolithique final-Bronze
ancien dans l'axe rhodanien: enseignements
chronométriques et perspectives culturelles.
Bull. Soc. Préhist. Française 105,3, 2008,
539–554.

Vital 2009
J. Vital, Prospection thématique dans le massif
des Rousses: le champs minier des âges des
Métaux. *Bilan Scien. Régional* 2009, 111–112.

Vital et al. 1999
J. Vital/J. L. Brochier/J. Durand/D. Prost/
P. Reynier/S. Rimbault, Roynac le Serre 1
(Drôme): une nouvelle séquence holocène
en Valdaine et ses occupations des Âges des
métaux. *Bull. Soc. Préhist. Française* 96,2,
1999, 225–240.

Vital et al. 2012
J. Vital/F. Convertini/O. Lermercier, Compo-
santes culturelles et premières productions
céramiques du Bronze ancien dans le Sud-Est
de la France: résultats du projet collectif de
recherche 1999–2009. *BAR Internat. Ser.* 2446
(Oxford 2012).

Wanner et al. 2008
H. Wanner/J. Beer/J. Buetikofer/T. J. Crowley/
U. Cubasch/J. Flückiger/H. Goosse/
M. Grosjean/F. Joos/J. O. Kaplan/M. Küttel/
S. A. Müller/L. C. Prentice/O. Solomina/
T. F. Stocker/P. Tarasov/M. Wagner/M. Wid-
mann, Mid-to Late Holocene climate change:
an overview. *Quaternary Scien. Rev.* 27,19–20,
2008, 1791–1828.

Weiss et al. 1993
H. Weiss/M. A. Courty/W. Wetterstrom/
F. Guichard/L. Senior/R. Meadow/A. Curnow,
The genesis and collapse of third millennium
north Mesopotamian civilization. *Science* 261,
5124, 1993, 995–1004,
doi:10.1126/science.261.5124.995.

Wessels 1998
M. Wessels, Late-Glacial and postglacial sedi-
ments in Lake Constance (Germany) and
their palaeolimnological implications. In:
E. Bäuerle/U. Gaedke (eds.), *Lake Constance.*
Characterization of an ecosystem in transi-
tion. *Arch. Hydrobiologie, Special Issues.*
Advanced Limnology 53 (Stuttgart 1998)
411–449.

Wolf/Hurni 2002
C. Wolf/J. P. Hurni, L'environnement forestier
au Néolithique final à travers l'étude dendro-
chronologique des sites littoraux du lac de
Neuchâtel 2700 av. J.-C.: Point de rupture. In:
H. Richard/A. Vignot (eds.), *Équilibres et rup-
tures dans les écosystèmes depuis 20 000 ans
en Europe de l'Ouest.* Actes du colloque inter-
national de Besançon, 18–22 septembre 2000.
Ann. Litt. Univ. Besançon 730 (Besançon
2002) 387–402.

Zielhofer/Faust 2008
C. Zielhofer/D. Faust, Mid- and Late Holocene
fluvial chronology of Tunisia. *Quaternary
Scien. Rev.* 27,5–6, 2008, 580–588.

Source of figures

- | | | | |
|---|---|-------|---|
| 1 | authors; base map © Google,
image Landsat 2013 | 15 | Centre National de la Recherche
Scientifique |
| 2 | a Berger/Loutre 1991; b Magny
et al. 2012; c Bar-Matthews et al.
1998; d Fleitmann et al. 2003;
e Dykoski et al. 2005; f Gasse 2000 | 16 | L. Carozza |
| 3 | a–b J.-F. Berger | 17–18 | Carozza in: Carozza et al. 2005 |
| 4 | a after Magny et al. 2011; b after
Magny et al. 2007; c after Hoff-
mann et al. 2008; d after Berger
2015; e after Berger et al. 2008;
f after Arnaud et al. 2012 | 19 | L. Carozza |
| 5 | a–c Magny et al. 2012; d Berger
2015; e Daley/Barber 2012 (cited
after Roland et al. 2014) | 20 | modified after Ambert/Carozza
1996; Arnal et al. 1974; Barge et al.
1998; Costantini 1984; Guthertz/
Jallot 2005 |
| 6 | 1 after Zielhofer/Faust 2008;
2 after Magny et al. 2012; 3 after
Calo et al. 2012; 4–5 after Gil-
Romera et al. 2010; 6 after Benito
et al. 2010; 7 after Frigola et al.
2007; 8 after Thorndyraft/Benito
2006; 9 after Combourieu-Nebout
et al. 2013; 10 after Piva et al.
2008; 11–12 after Magny et al.
2012; 13 after Drysdale et al.
2006; 14 after Brisset et al. 2012; | 21 | a after Stuiver et al. 1998; b after
Magny et al. 2003; c after Hafner
2009; d after Magny 1995; e after
Damon et al. 1989; f after Joerin
et al. 2006; g after Holzhauser
2005; h L. Carozza; i after Hafner
2009 |
| | | 22 | a–b authors; 1 after Carozza/
Galop 2008; 2 after Guilaine/
Escallon 2003; 3 after Carozza
2005; 4 after Carozza et al. 2010;
5 after Mocchi et al. 2008; 6 after
Berger 2015; 7 after Wolf/Hurni
2002; 8 after Berger 2015;
9 C. Marcigny |
| | | 23 | C. Marcigny |

Addresses

Dr. Laurent Carozza
Centre National de la Recherche Scientifique
UMR 5602
Laboratoire Géographie de l'Environnement
(GEODE)
University of Toulouse 2
Maison de la Recherche de l'Université
Jean Jaurès
5, Allées Antonio Machado
31058 Toulouse Cedex 9
France
laurent.carozza@univ-tlse2.fr

Dr. Jean-François Berger
Centre National de la Recherche Scientifique
University of Lyon
UMR 5600
Environnement Ville Société/Institut de
Recherches Géographiques
Lyon 2
France
18 rue Chevreul
69362 Lyon Cedex 07
France
Jean-Francois.Berger@univ-lyon2.fr

Albane Burens
Centre National de la Recherche Scientifique
UMR 5602
Laboratoire Géographie de l'Environnement
(GEODE)
University of Toulouse 2
Maison de la Recherche de l'Université
Jean Jaurès
5, Allées Antonio Machado
31058 Toulouse Cedex 9
France
albane.burens@univ-tlse2.fr

Cyril Marcigny
Institut de recherches archéologiques
préventives
UMR 6566
Centre de Recherche en Archéologie,
Archéosciences, Histoire
University of Rennes 1, Campus de Beaulieu
35042 Rennes cedex
France
cyril.marcigny@orange.fr

Bislang erschienene Bände in der Reihe »Tagungsbände des Landesmuseums für Vorgeschichte Halle«

Die Reihe der Tagungsbände des Landesmuseums wurde 2008 ins Leben gerufen. Anlass dazu war die Konferenz »Luthers Lebenswelten«, die im Jahr 2007 in Halle ausgerichtet wurde. Bereits der zweite Tagungsband widmete sich mit dem Thema »Schlachtfeldarchäologie« dem Mitteldeutschen Archäologentag, der seit 2008 jährlich von Landesamt für Denkmalpflege und Archäologie Sachsen-Anhalt veranstaltet und zeitnah publiziert wird. Dem großen Anteil inter-

nationaler Autorinnen und Autoren entsprechend, erscheinen viele Beiträge dieser Reihe in englischer Sprache mit deutscher Zusammenfassung.

Mit dem bislang zuletzt erschienenen Tagungsband konnten die Vorträge und Posterpräsentationen des 6. Mitteldeutschen Archäologentags »Metalle der Macht – Frühes Gold und Silber« in zahlreichen Artikeln renommierter Forscher verschiedenster Fachdisziplinen vorgelegt werden.

Lieferbar sind folgende Bände:

Band 1/2008 Harald Meller/Stefan Rhein/Hans-Georg Stephan (Hrsg.),

Luthers Lebenswelten.

Tagung vom 25. bis 27. September 2007 in Halle (Saale).

ISBN 978-3-939414-22-3, € 39,00

Band 2/2009 Harald Meller (Hrsg.),

Schlachtfeldarchäologie. Battlefield Archaeology.

1. Mitteldeutscher Archäologentag vom 09. bis 11. Oktober 2008 in Halle (Saale).

ISBN 978-3-939414-41-4, € 35,00

Band 3/2010 Harald Meller/Kurt W. Alt (Hrsg.),

Anthropologie, Isotopie und DNA – biografische Annäherung an namenlose vorgeschichtliche Skelette?

2. Mitteldeutscher Archäologentag vom 08. bis 10. Oktober 2009 in Halle (Saale).

ISBN 978-3-939414-53-7, € 29,00

Band 4/2010 Harald Meller/Regine Maraszek (Hrsg.),

Masken der Vorzeit in Europa I.

Internationale Tagung vom 20. bis 22. November 2009 in Halle (Saale).

ISBN 978-3-939414-54-4, € 32,00

Band 5/2011 Harald Meller/François Bertemes (Hrsg.),

Der Griff nach den Sternen. Wie Europas Eliten zu Macht und Reichtum kamen.

Internationales Symposium in Halle (Saale) 16.–21. Februar 2005 (2 Bände).

ISBN 978-3-939414-28-5, € 128,00

Band 6/2011 Hans-Rudolf Bork/Harald Meller/
Renate Gerlach (Hrsg.),

Umweltarchäologie – Naturkatastrophen und Umweltwandel im archäologischen Befund.

3. Mitteldeutscher Archäologentag vom 07. bis 09. Oktober 2010 in Halle (Saale).

ISBN 978-3-939414-64-3, € 32,00

Band 7/2012 Harald Meller/Regine Maraszek (Hrsg.),

Masken der Vorzeit in Europa II.

Internationale Tagung vom 19. bis 21. November 2010 in Halle (Saale).

ISBN 978-3-939414-90-2, € 32,00

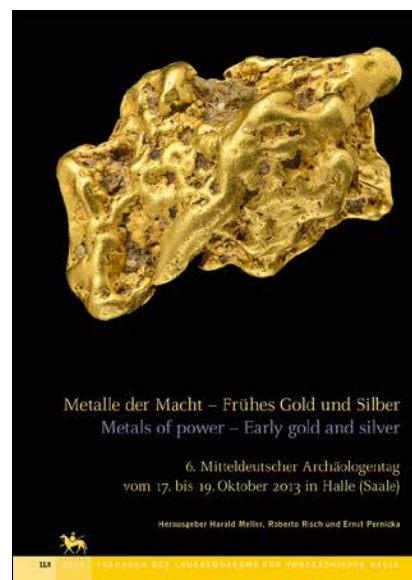

Band 8/2012 François Bertemes/Harald Meller (Hrsg.),
Neolithische Kreisgabenanlagen in Europa.
Neolithic Circular Enclosures in Europe.
Internationale Arbeitstagung 7. bis 9. Mai 2004 in
Goseck (Sachsen-Anhalt).
ISBN 978-3-939414-33-9, € 59,00

Band 9/2013 Harald Meller/François Bertemes/
Hans-Rudolf Bork/Roberto Risch (Hrsg.),
*1600 – Kultureller Umbruch im Schatten des
Thera-Ausbruchs? 1600 – Cultural change in the
shadow of the Thera-Eruption?*
4. Mitteldeutscher Archäologentag vom
14. bis 16. Oktober 2011 in Halle (Saale).
ISBN 978-3-944507-00-2, € 69,00

Band 10/2013 Harald Meller/Christian-Heinrich Wunder-
lich/Franziska Knoll (Hrsg.),
Rot – die Archäologie bekennt Farbe.
5. Mitteldeutscher Archäologentag vom
04. bis 06. Oktober 2012 in Halle (Saale).
ISBN 978-3-944507-01-9, € 49,00

Band 11/2014 Harald Meller/Roberto Risch/
Ernst Pernicka (Hrsg.),
Metalle der Macht – Frühes Gold und Silber.
Metals of power – Early gold and silver.
6. Mitteldeutscher Archäologentag vom
17. bis 19. Oktober 2013 in Halle (Saale).
ISBN 978-3-944507-13-2, € 119,00

Erhältlich im Buchhandel oder direkt beim
Landesamt für Denkmalpflege und Archäologie Sachsen-Anhalt
Landesmuseum für Vorgeschichte
Richard-Wagner-Str. 9
D-06114 Halle (Saale)

Tel.: +49-345-5247-332
Fax: +49-345-5247-351
E-Mail: hkuhlow@lda.mk.sachsen-anhalt.de