



**HAL**  
open science

# Techniques de production et exploitation de numérisations 3D de sigillés gallo-romaines (projet SIAMA)

Joel Courant, Marie-Laure Maraval

► **To cite this version:**

Joel Courant, Marie-Laure Maraval. Techniques de production et exploitation de numérisations 3D de sigillés gallo-romaines (projet SIAMA). Colloque STIC SHS, 2005, Lyon, France. halshs-02505498

**HAL Id: halshs-02505498**

**<https://shs.hal.science/halshs-02505498>**

Submitted on 31 Mar 2020

**HAL** is a multi-disciplinary open access archive for the deposit and dissemination of scientific research documents, whether they are published or not. The documents may come from teaching and research institutions in France or abroad, or from public or private research centers.

L'archive ouverte pluridisciplinaire **HAL**, est destinée au dépôt et à la diffusion de documents scientifiques de niveau recherche, publiés ou non, émanant des établissements d'enseignement et de recherche français ou étrangers, des laboratoires publics ou privés.

# S.I.A.M.A.

Systeme  
d'Imagerie et  
d'Analyse pour le  
Mobilier  
Archéologique



# Sélection de 9 types de sigillées

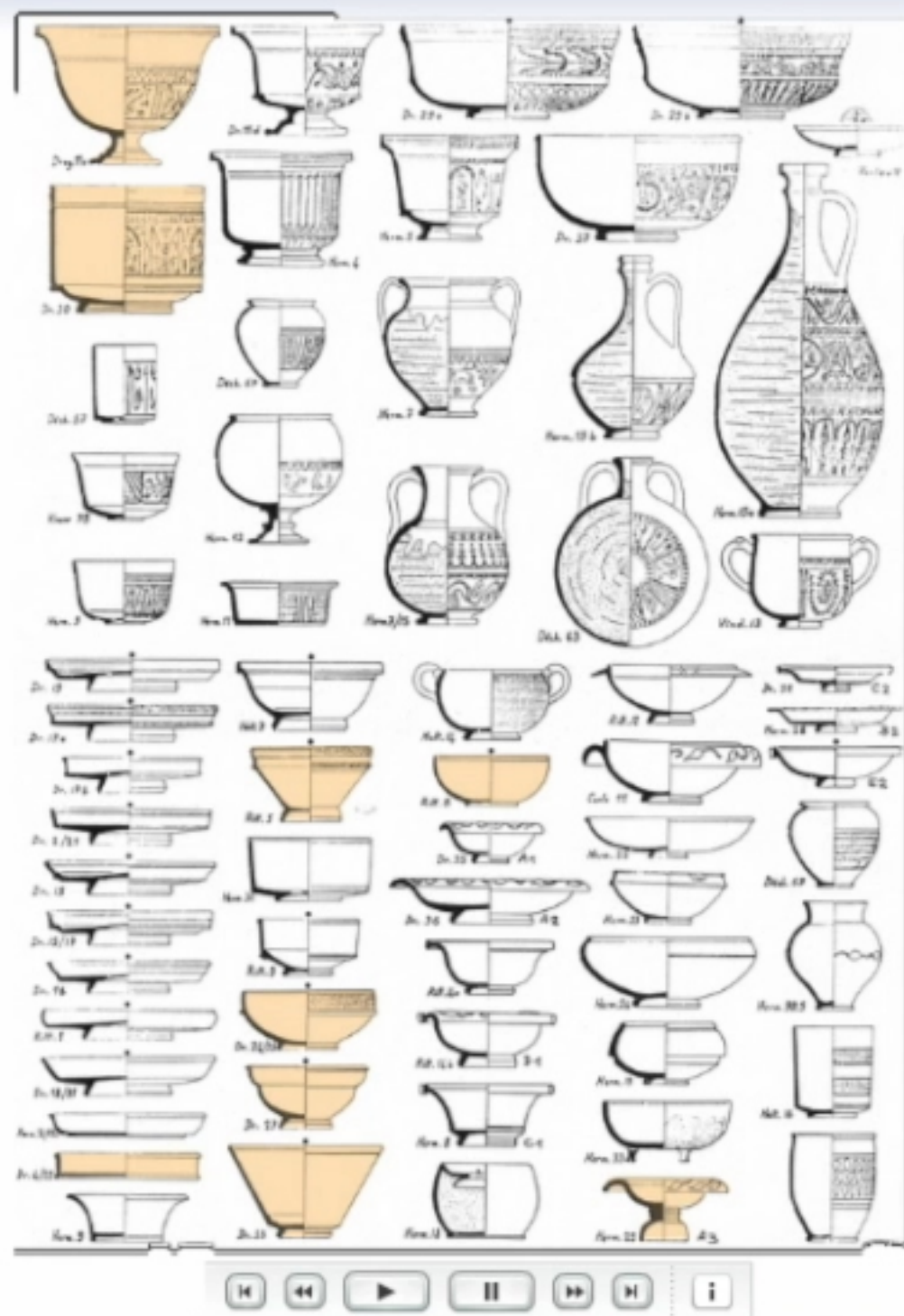

# Sélection de 9 types de sigillées

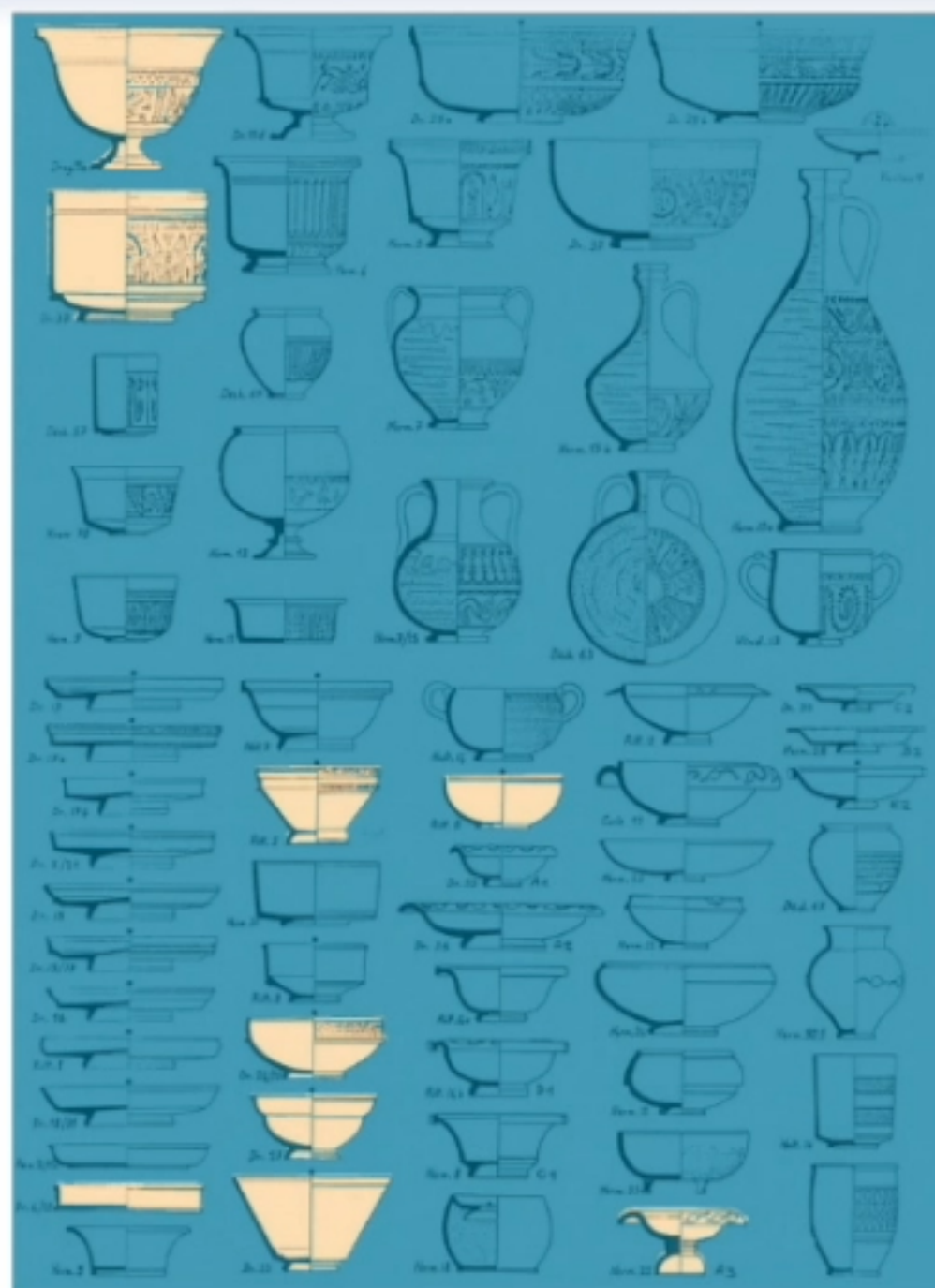

# Sélection de 9 types de sigillées



# SCANNER 3D Minolta VI910



Vue de face  
laser et CCD



3 lentilles  
interchangeables



Panneau arrière



Plateau rotatif  
incrémental

# Numérisation



Phase de numérisation

# Numérisation

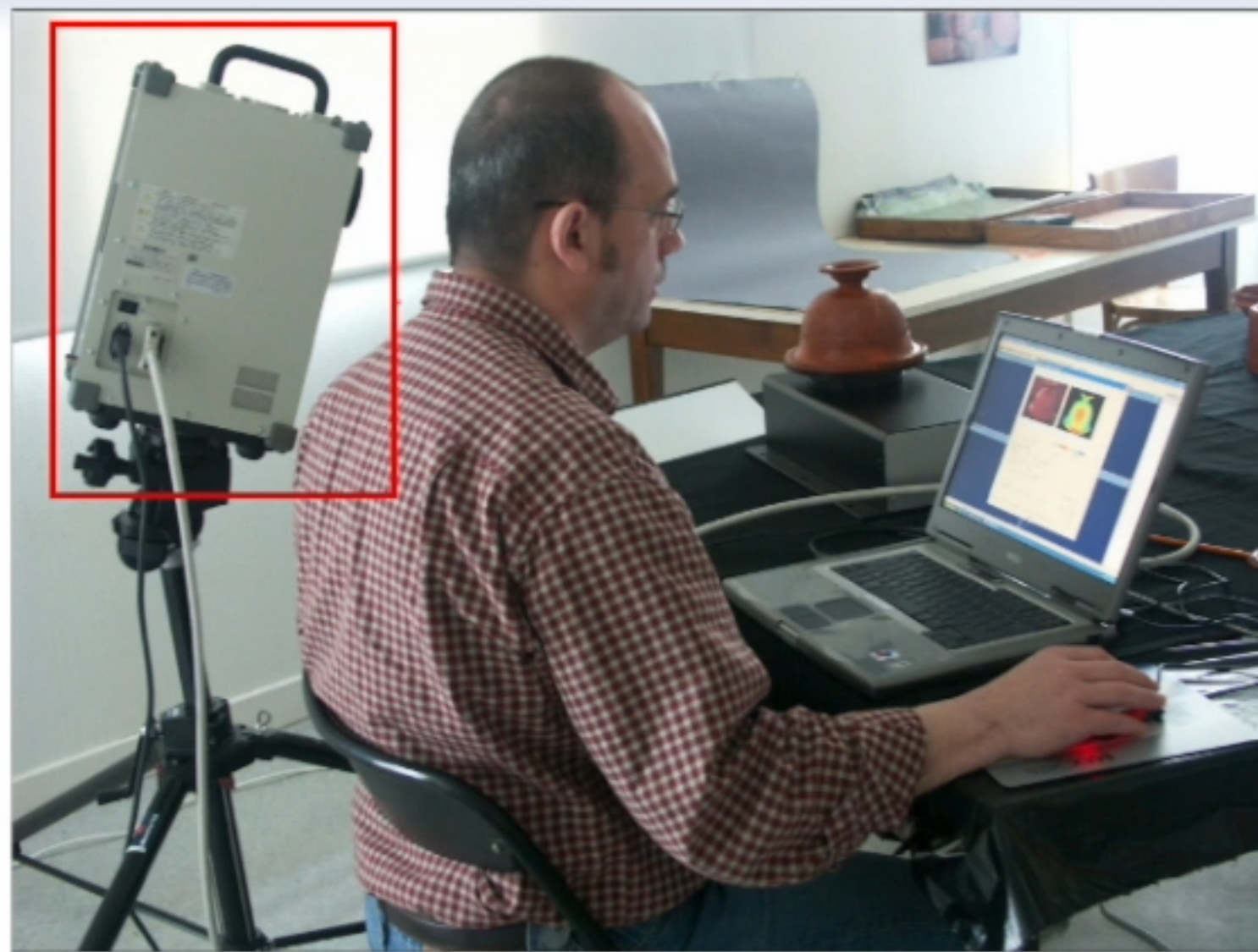

Phase de numérisation



# Numérisation



Phase de numérisation

# Numérisation

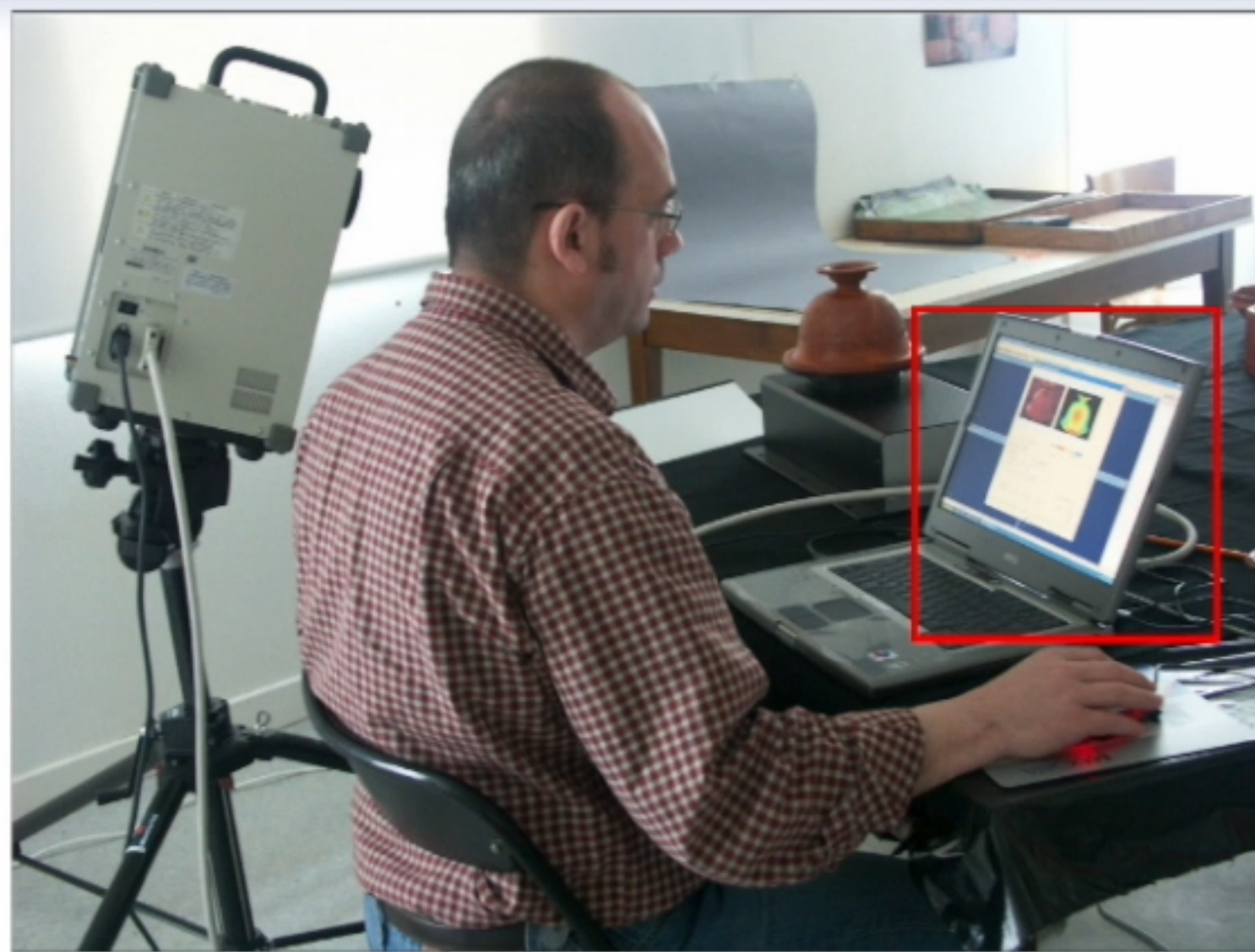

Phase de numérisation

# Numérisation



Phase de numérisation

# POLYGON EDITING TOOL

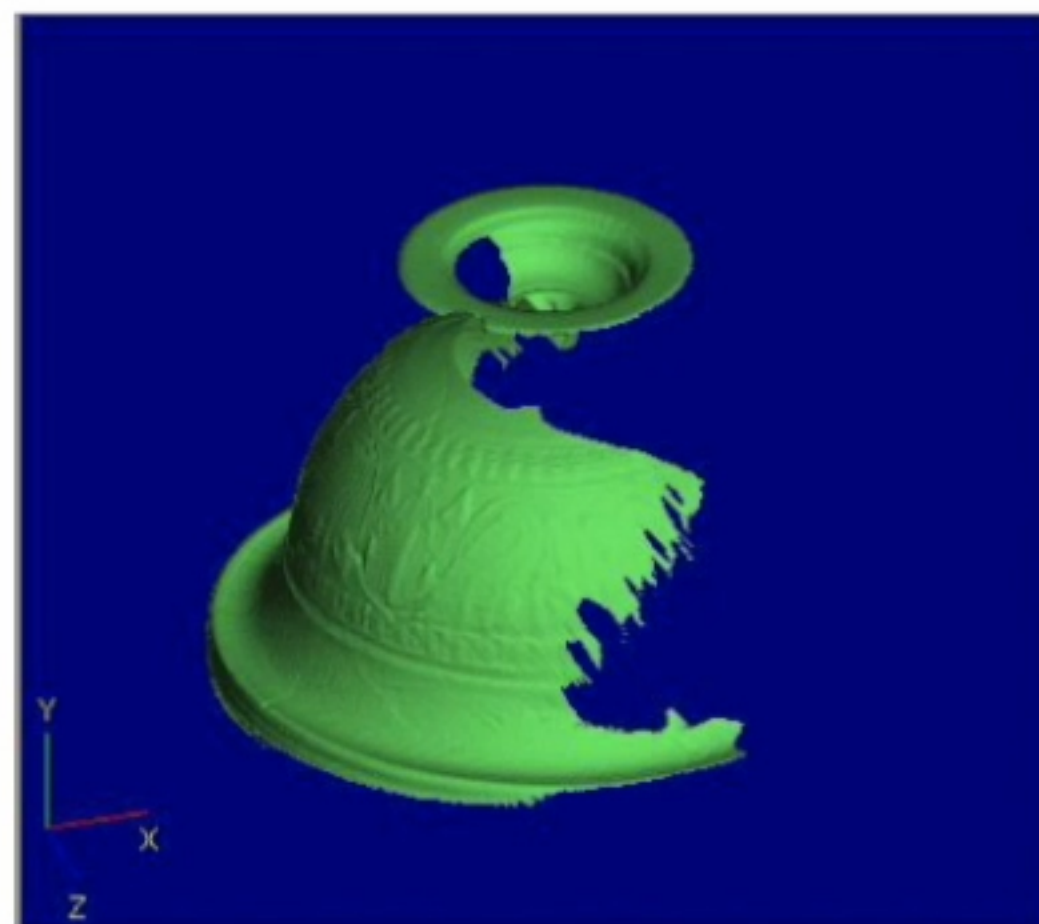
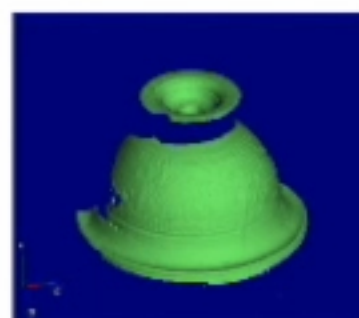
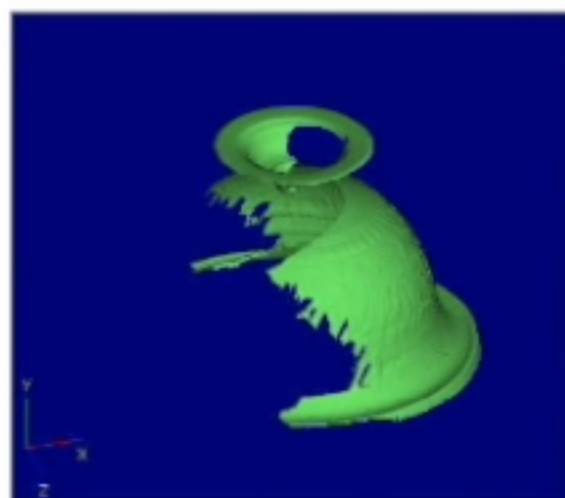
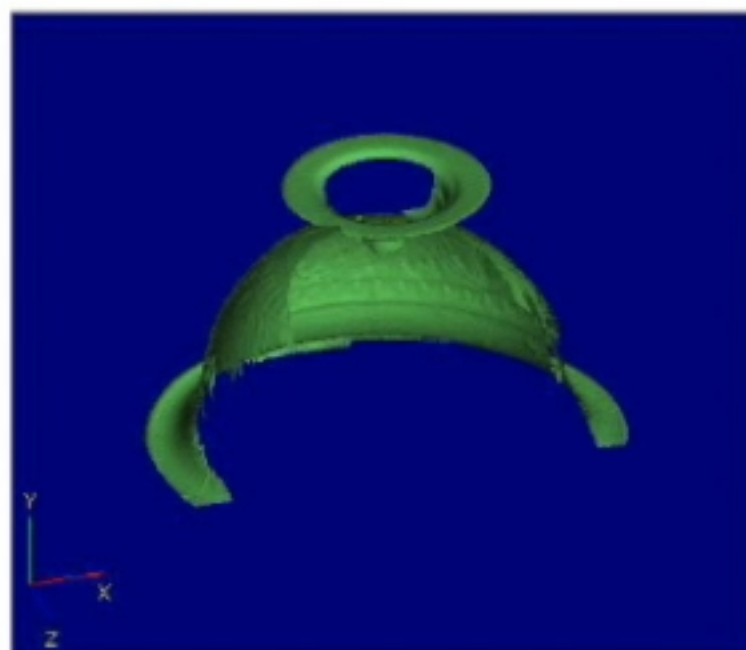

CAPTURES ISSUES DE P.E.T.

# POLYGON EDITING TOOL

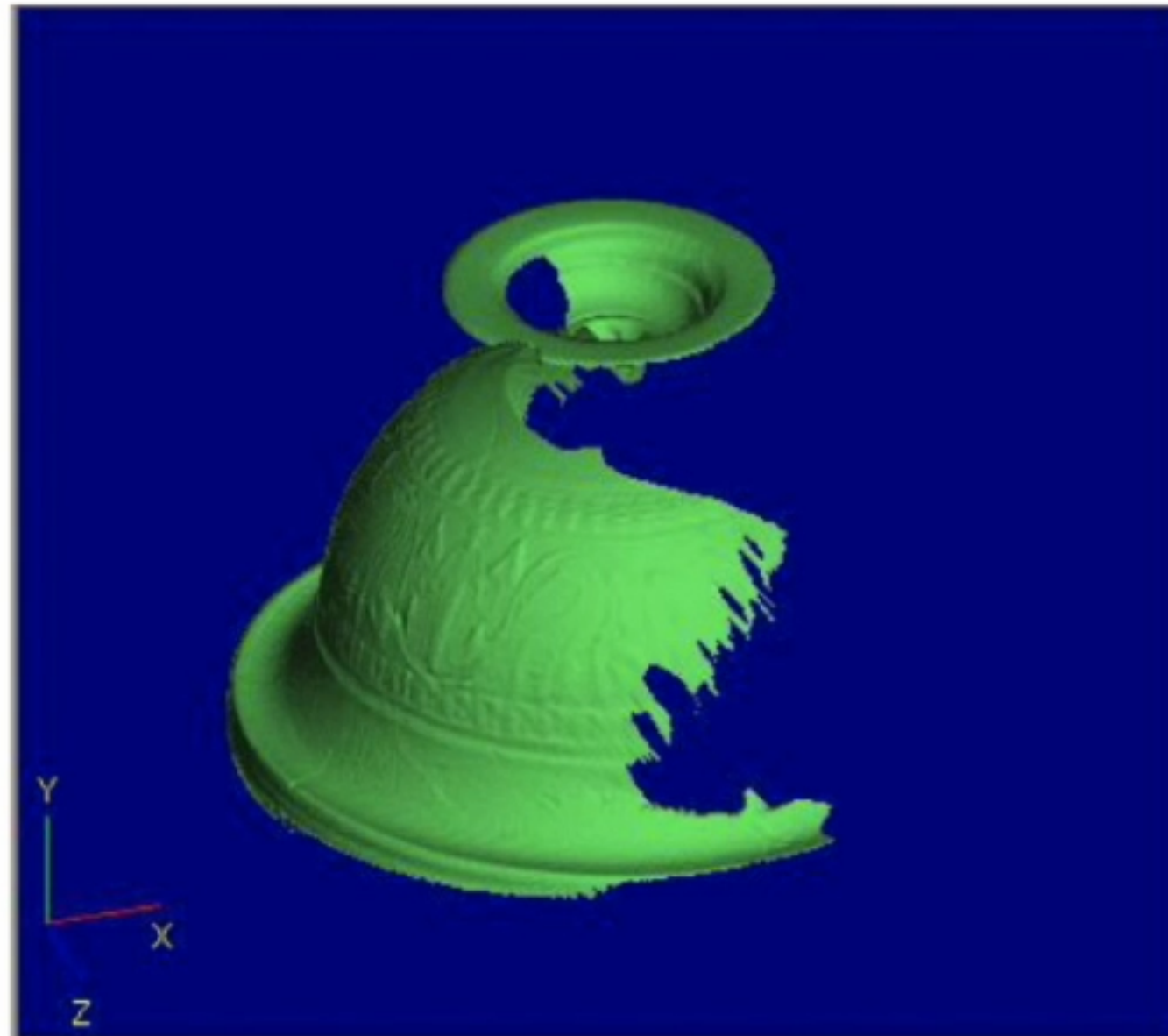

# PROJET RAPIDFORM2004

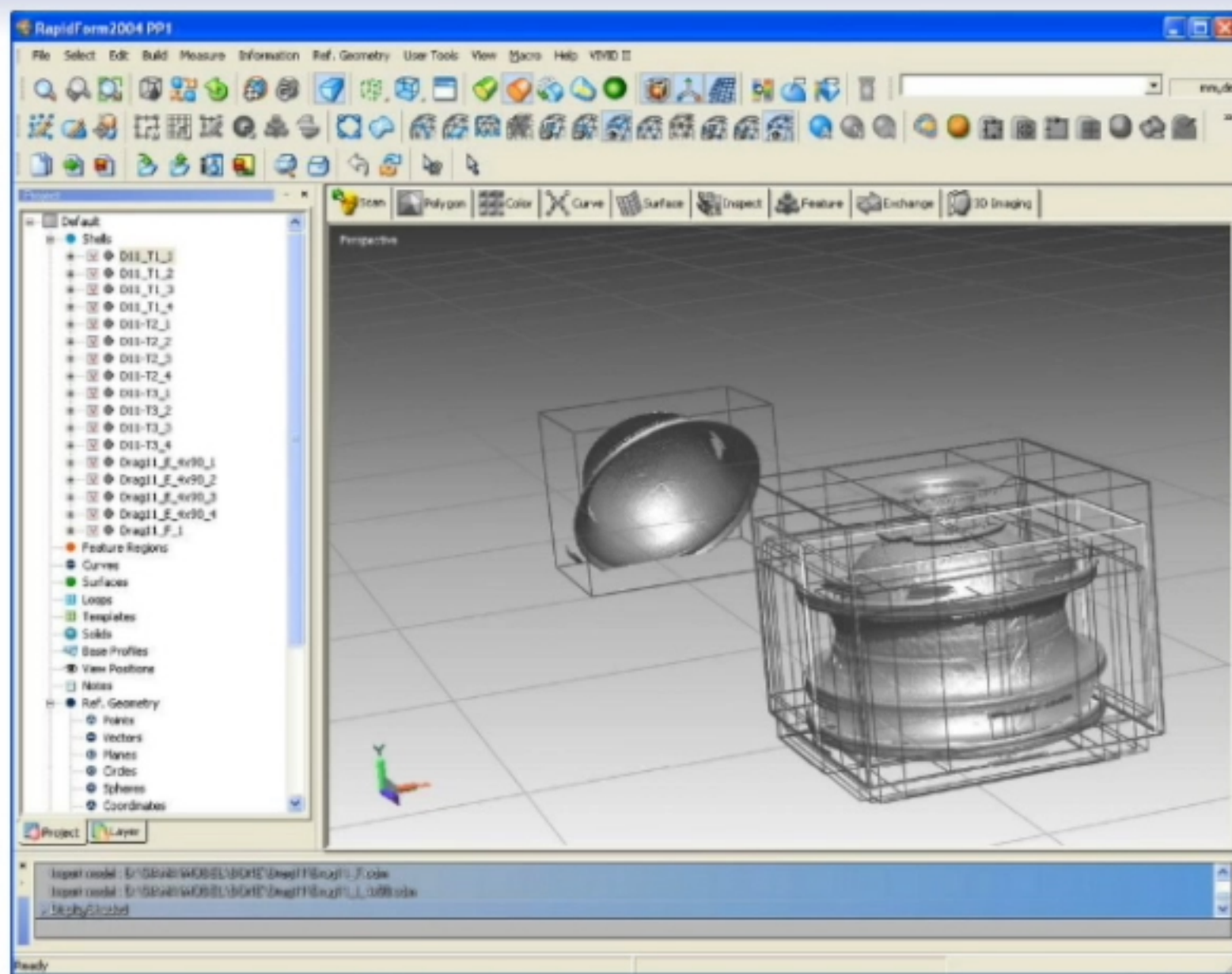

## IMPORTATION EN PROJET RAPIDFORM2004



Lyon 18-19-20 Mai 2005

# PROJET RAPIDFORM2004

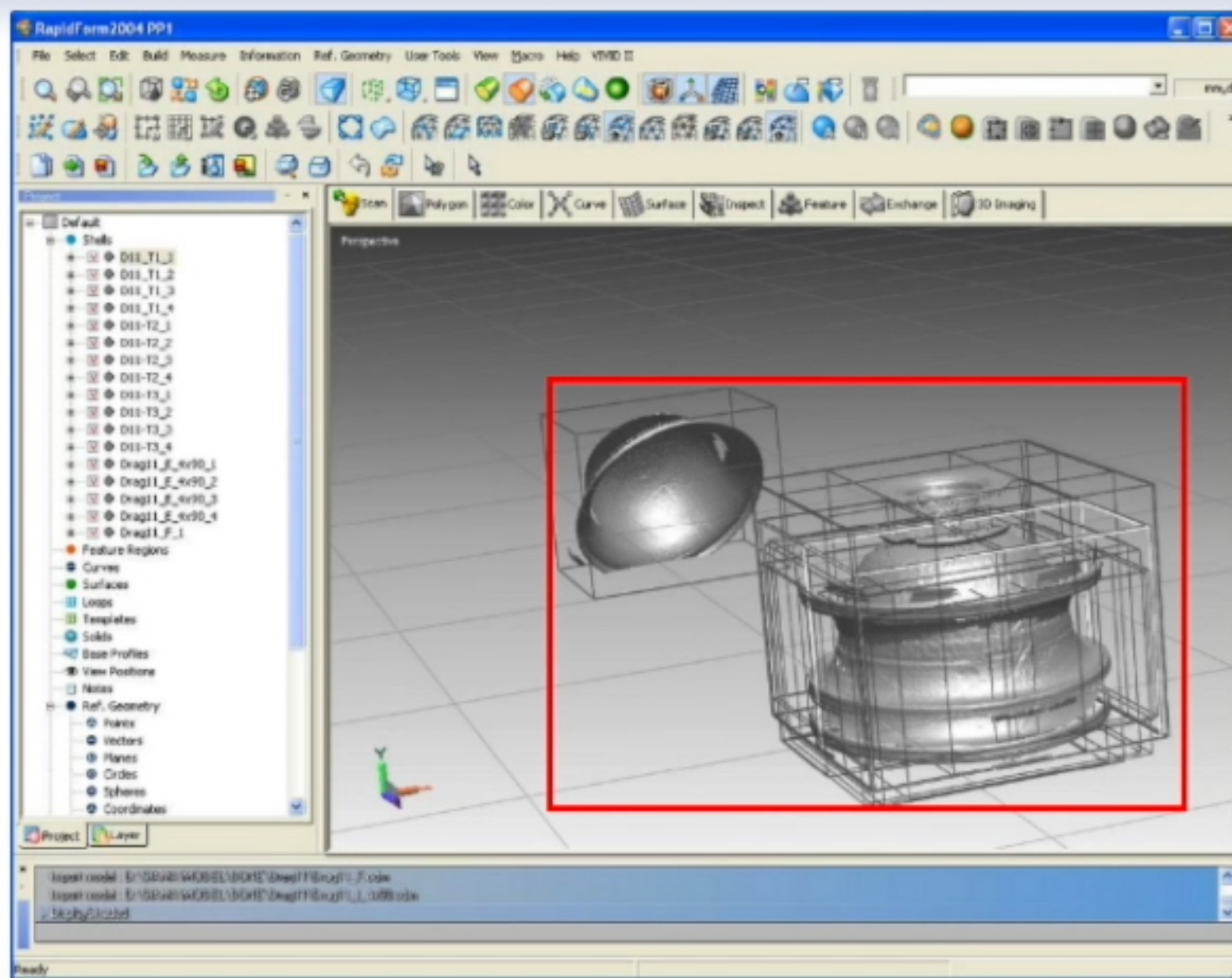

## IMPORTATION EN PROJET RAPIDFORM2004



Lyon 18-19-20 Mai 2005

# PROJET RAPIDFORM2004

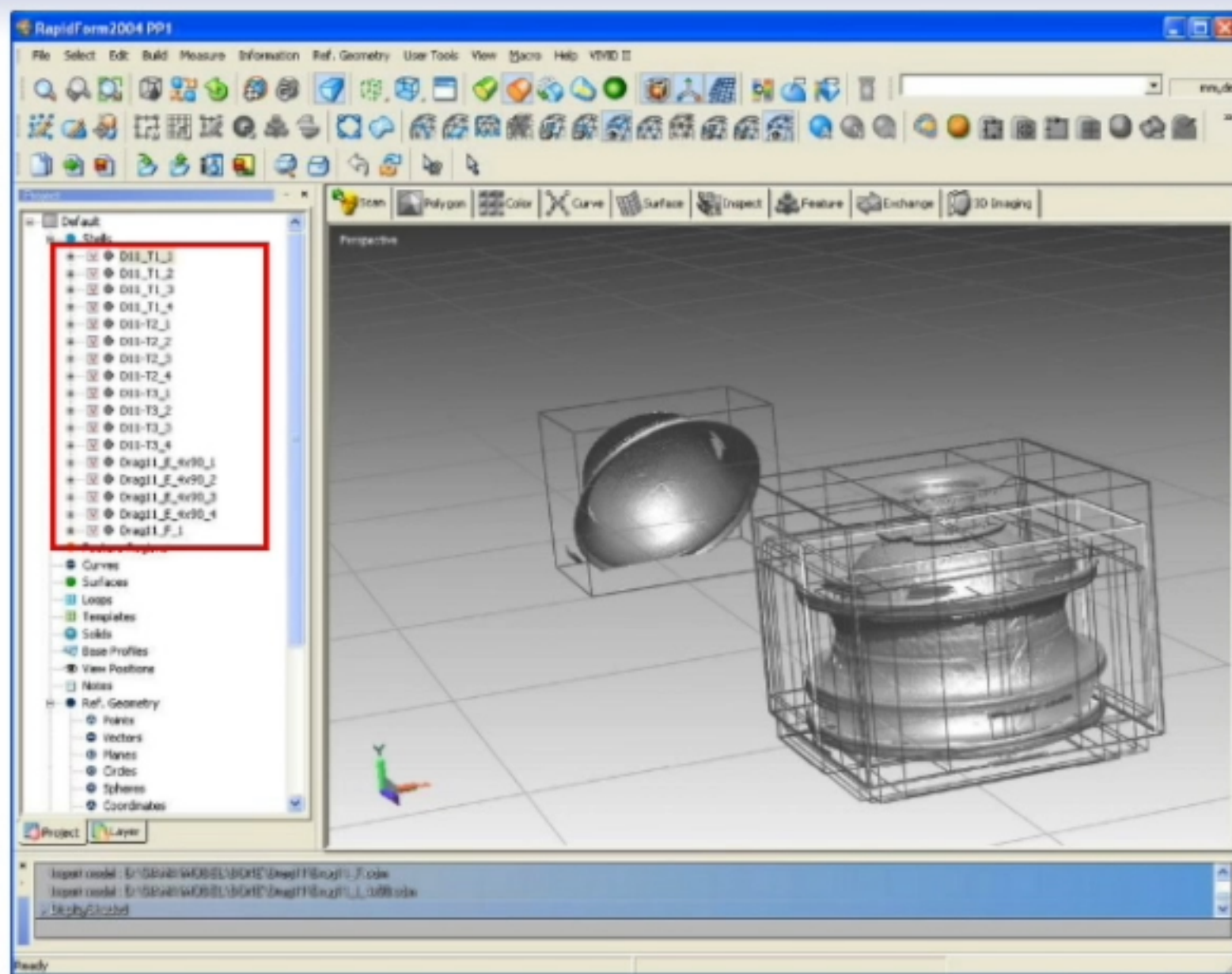

## IMPORTATION EN PROJET RAPIDFORM2004



# PREPARATION DES VUES

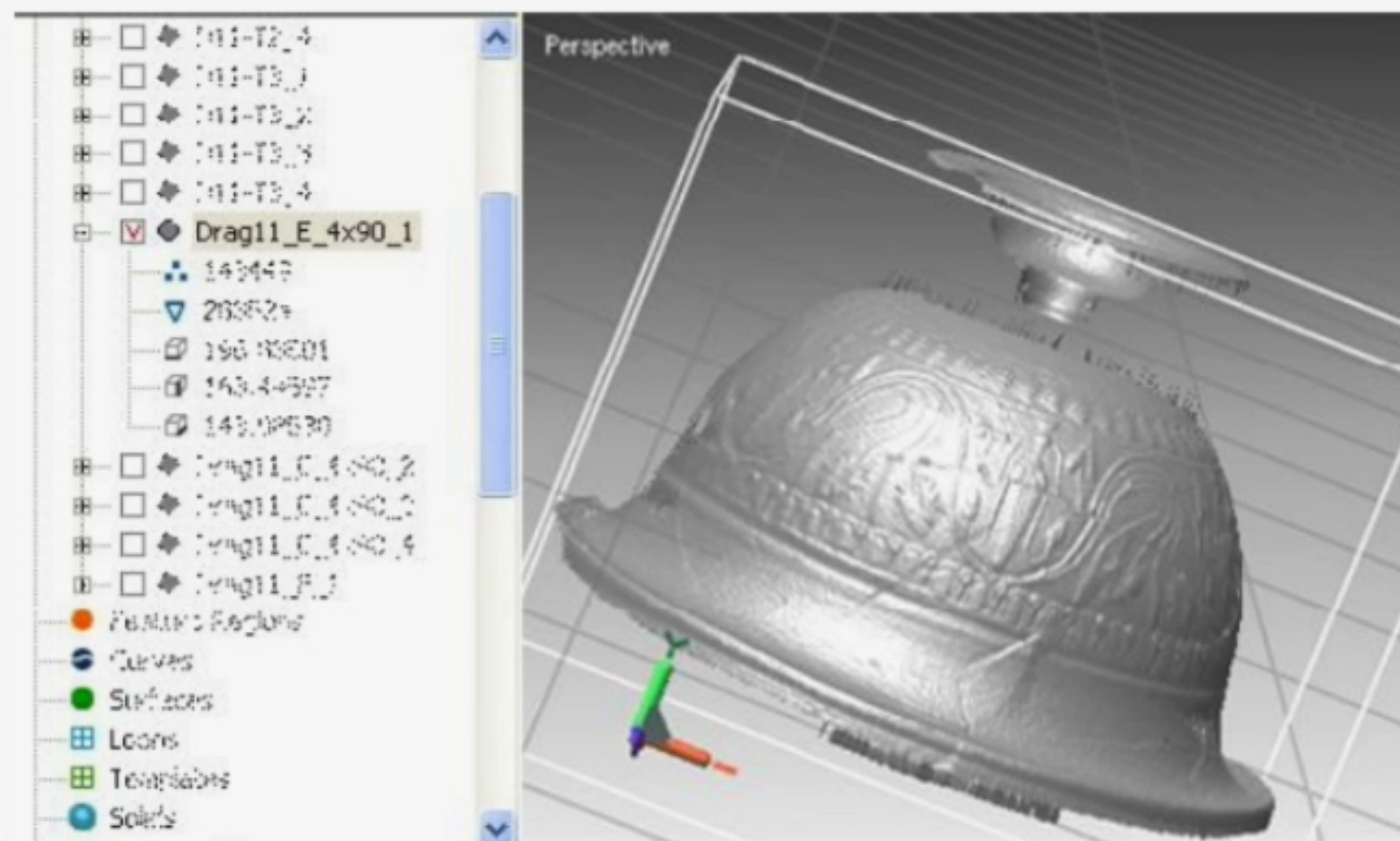

ISOLEMENT POUR NETTOYAGE DE CHACUNE DES VUES

# PREPARATION DES VUES

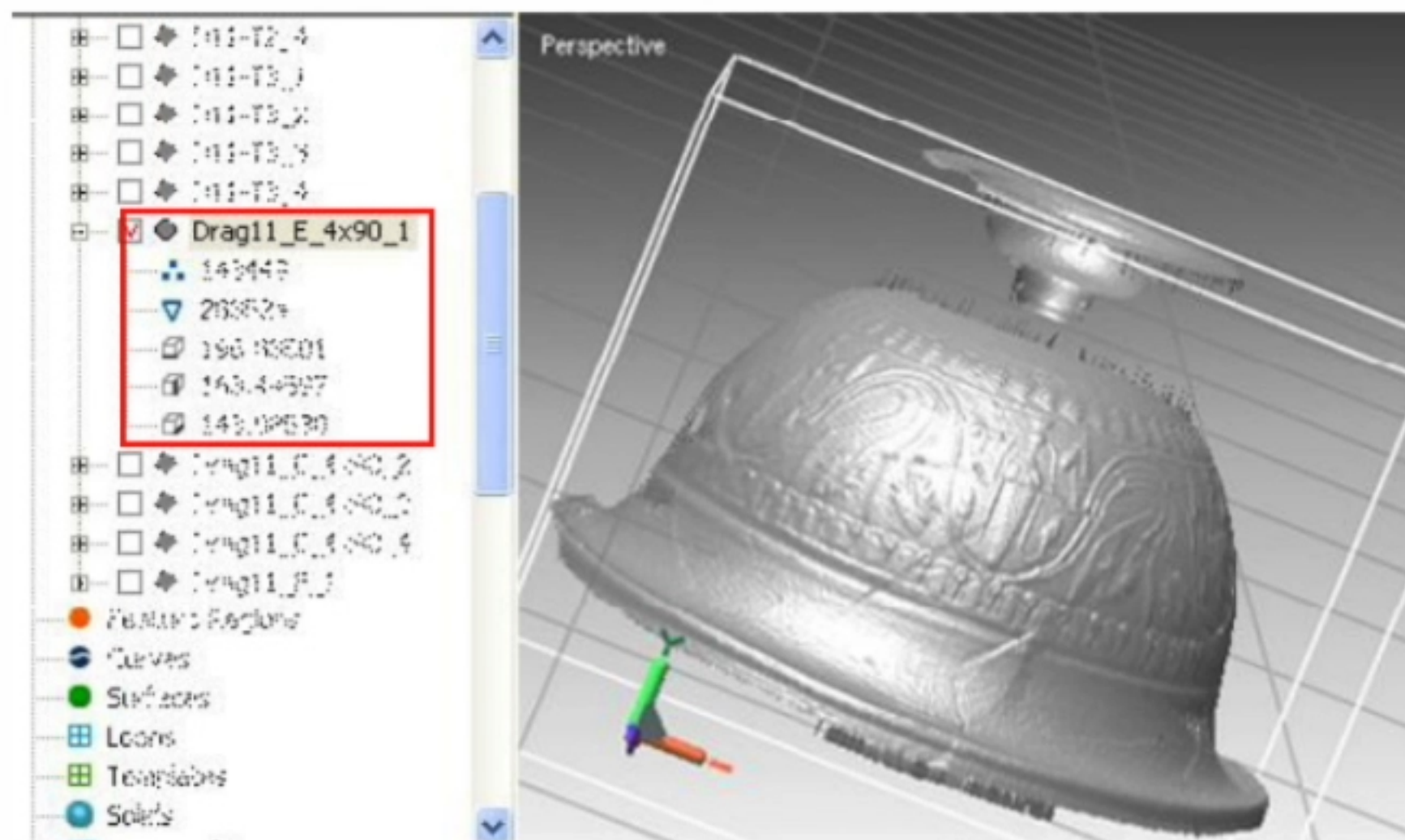

ISOLEMENT POUR NETTOYAGE DE CHACUNE DES VUES

# PREPARATION DES VUES

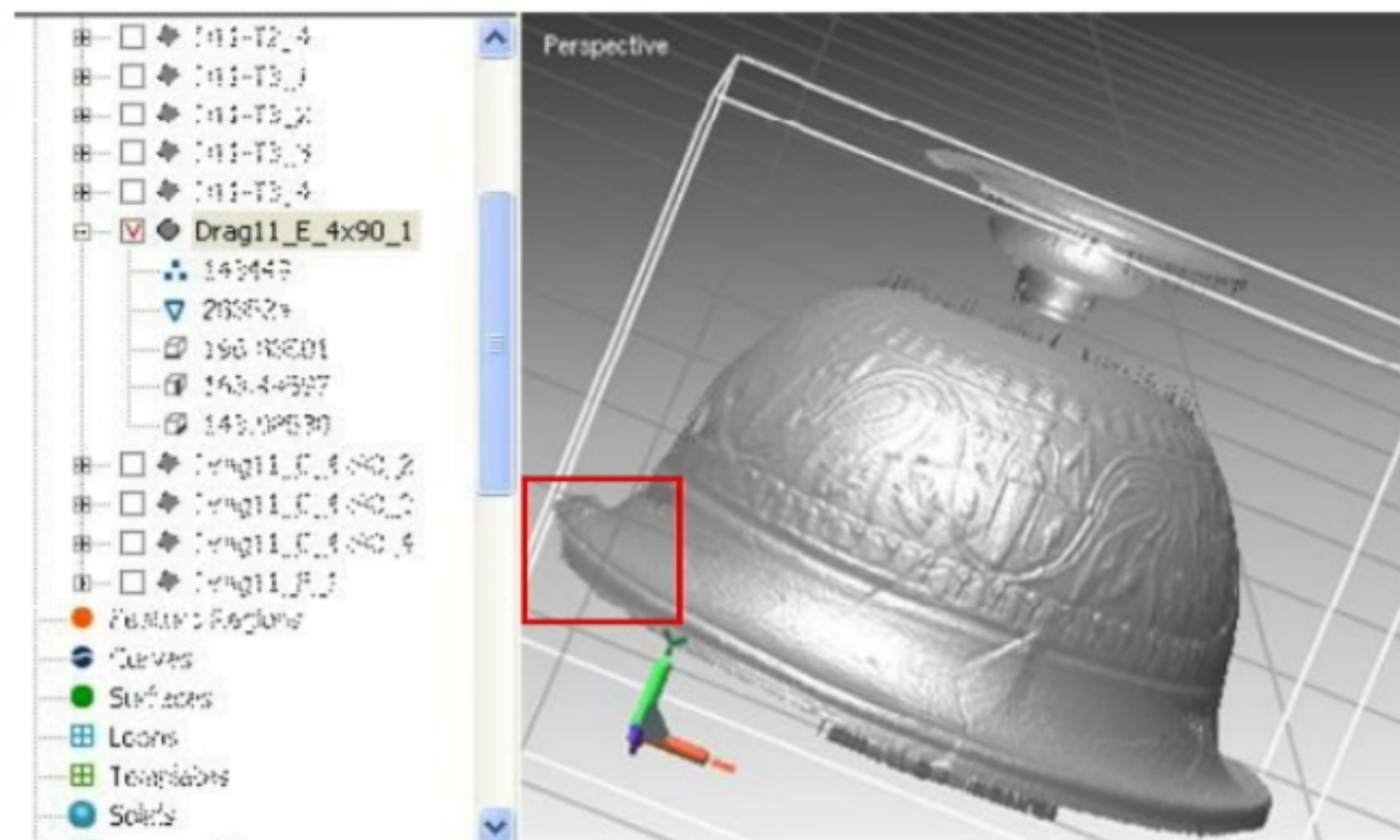

ISOLEMENT POUR NETTOYAGE DE CHACUNE DES VUES

# PREPARATION DES VUES

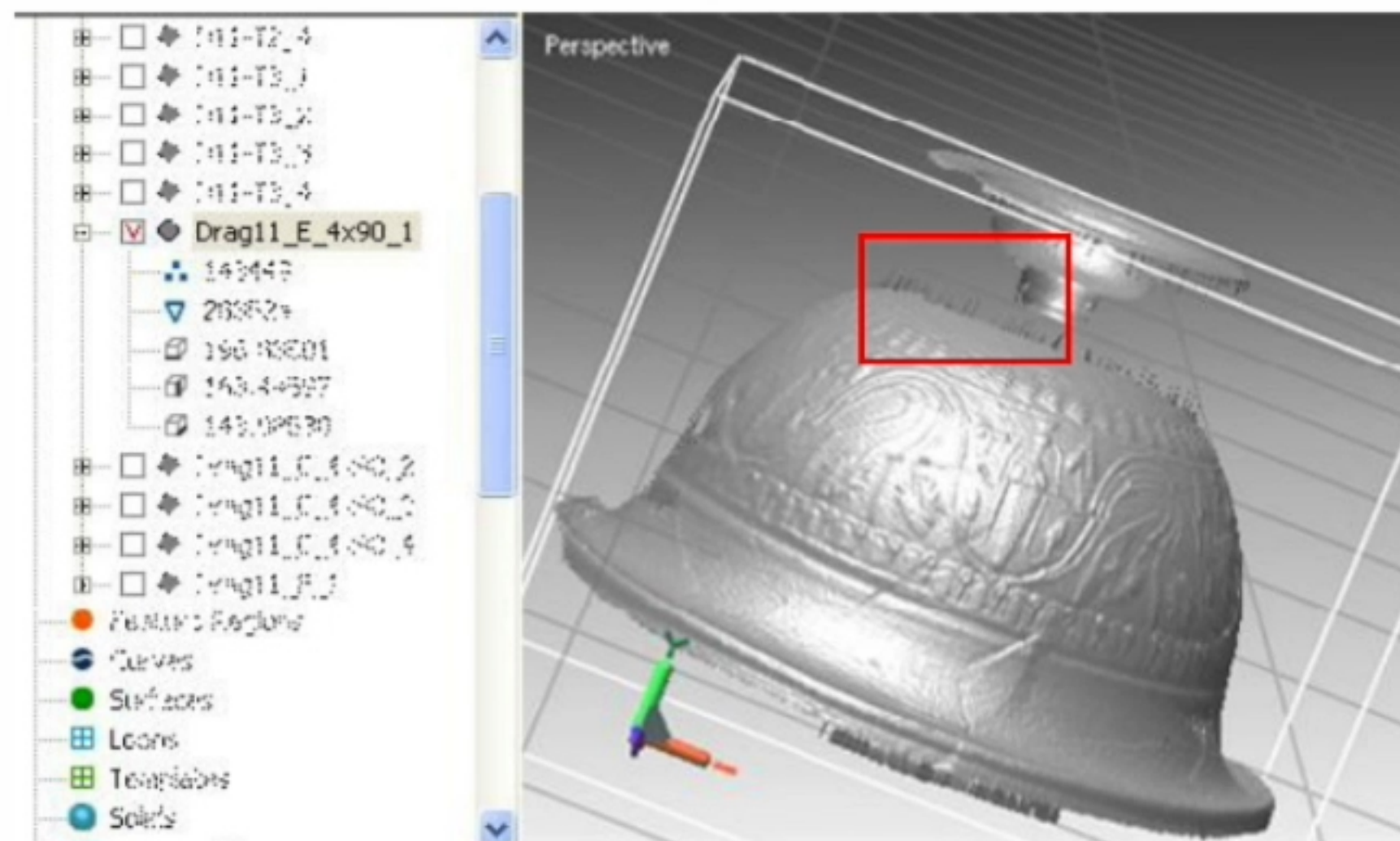

ISOLEMENT POUR NETTOYAGE DE CHACUNE DES VUES

# SPIKES

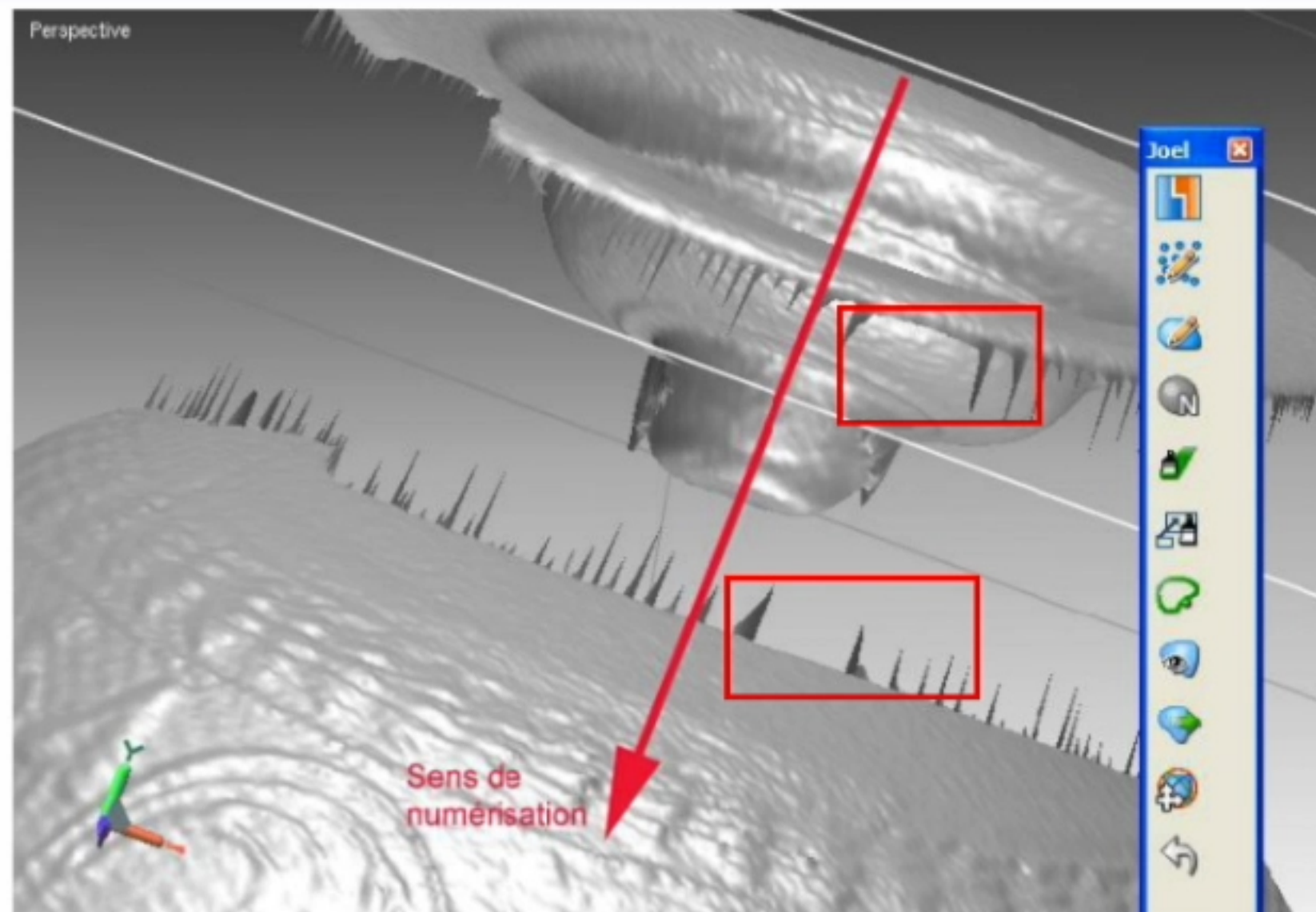

CAPTURE DE POINTS PARASITES

# SPIKES

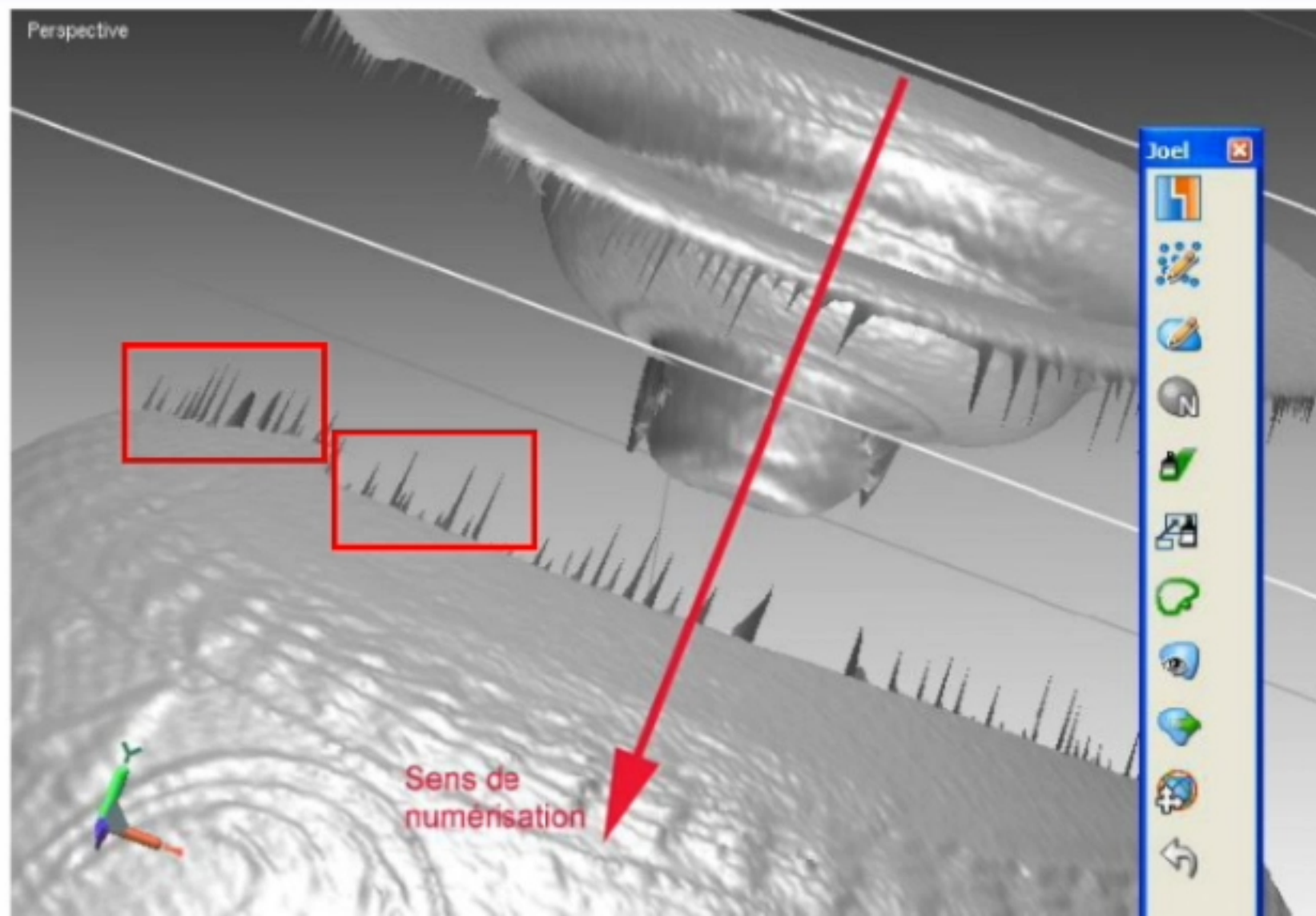

CAPTURE DE POINTS PARASITES

# IDENTIFICATION DE SPIKES

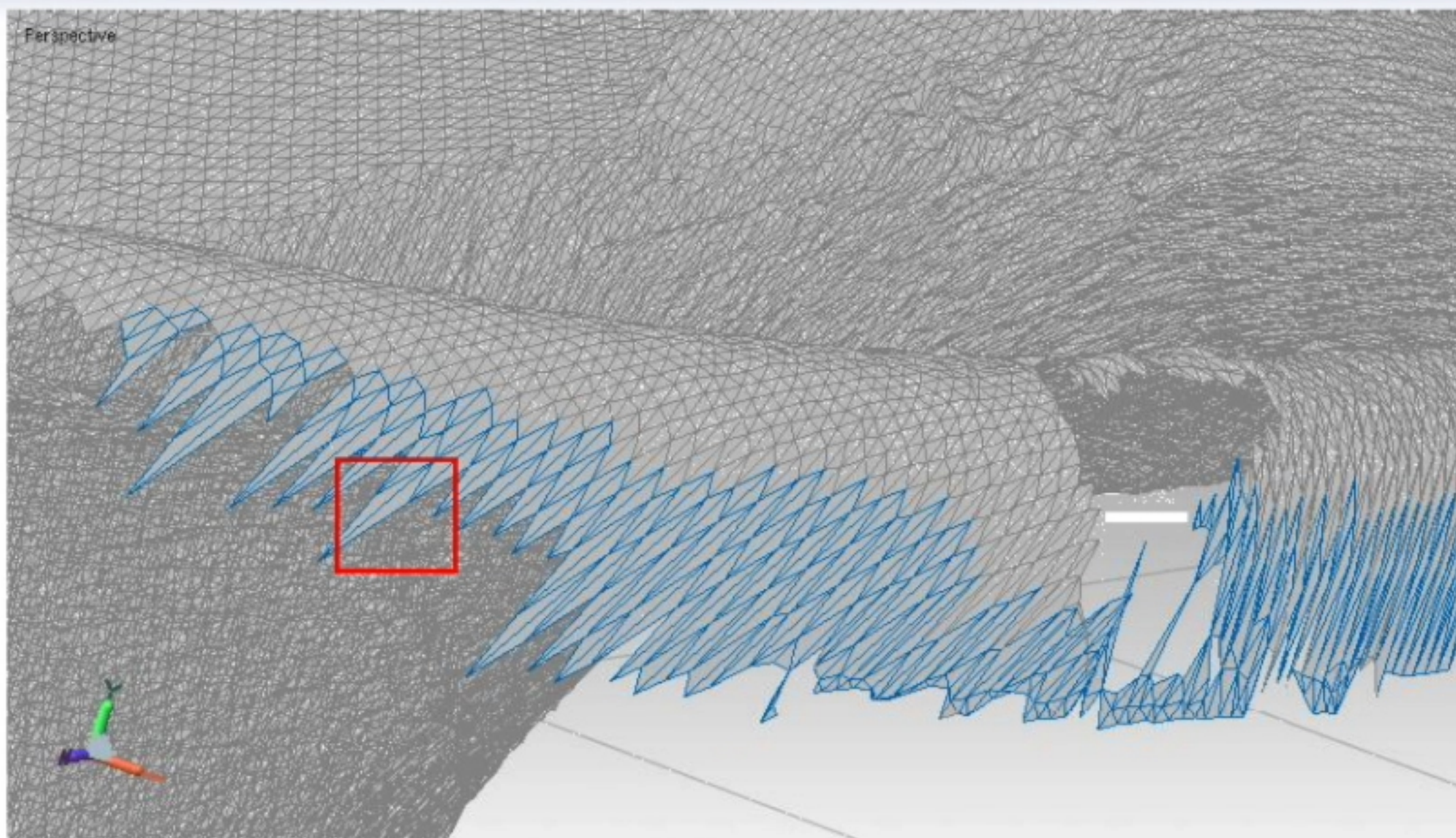

IDENTIFICATION PAR LA DISPROPORTION DES FACETTES

# IDENTIFICATION DE SPIKES

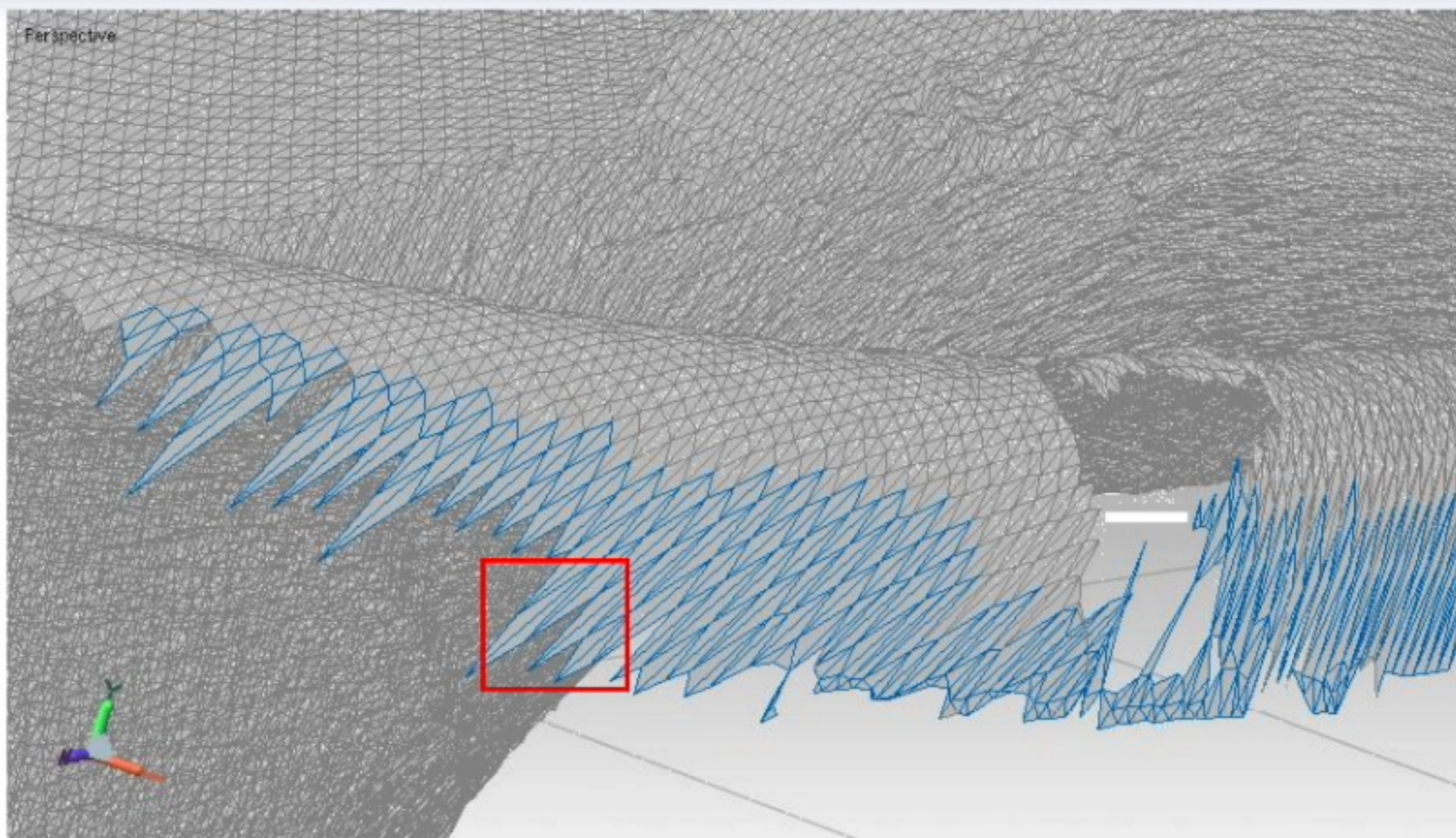

IDENTIFICATION PAR LA DISPROPORTION DES FACETTES



# SELECTION DES FACETTES

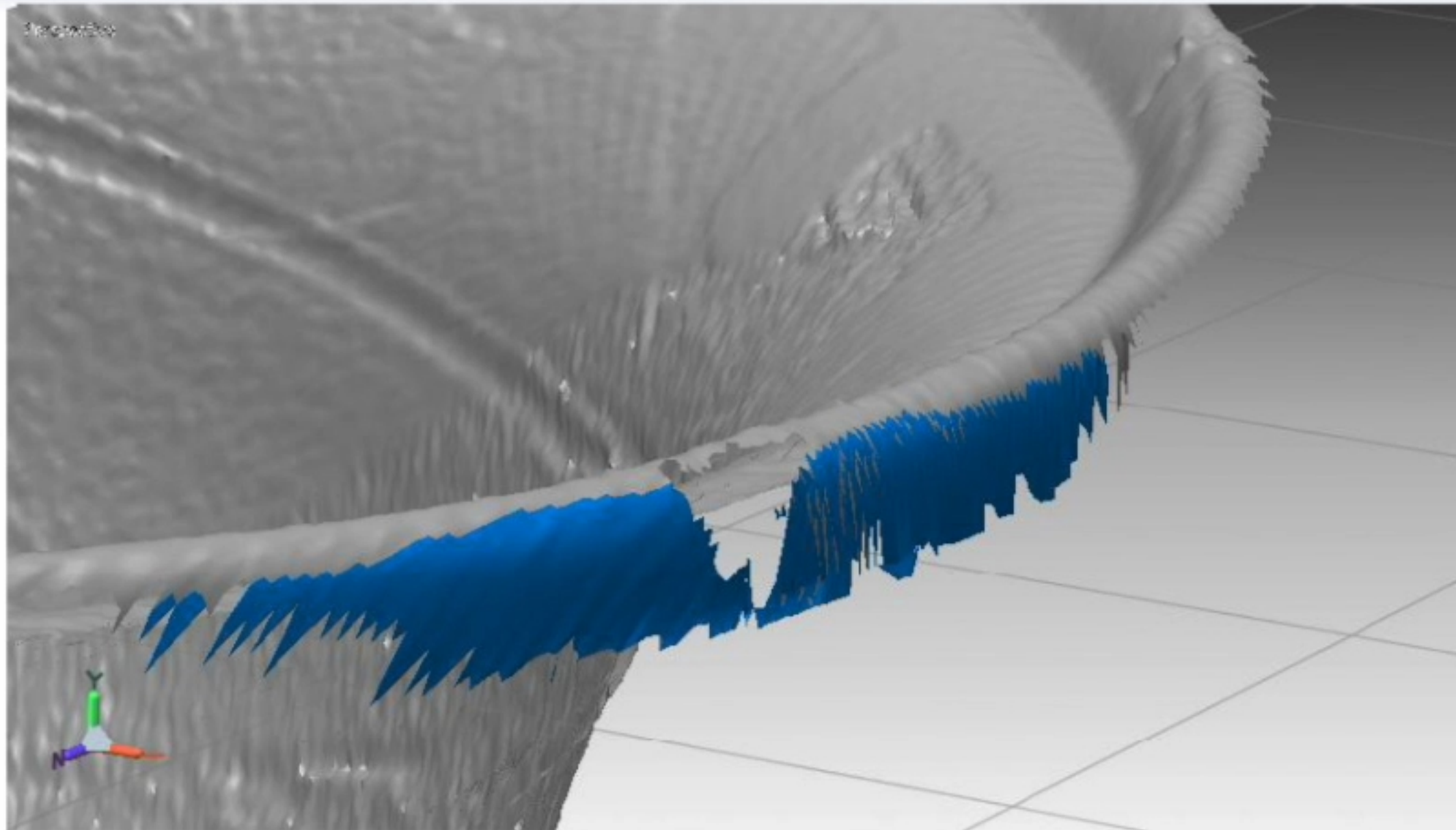

SELECTION VISUELLE

# ASSEMBLAGE FINAL

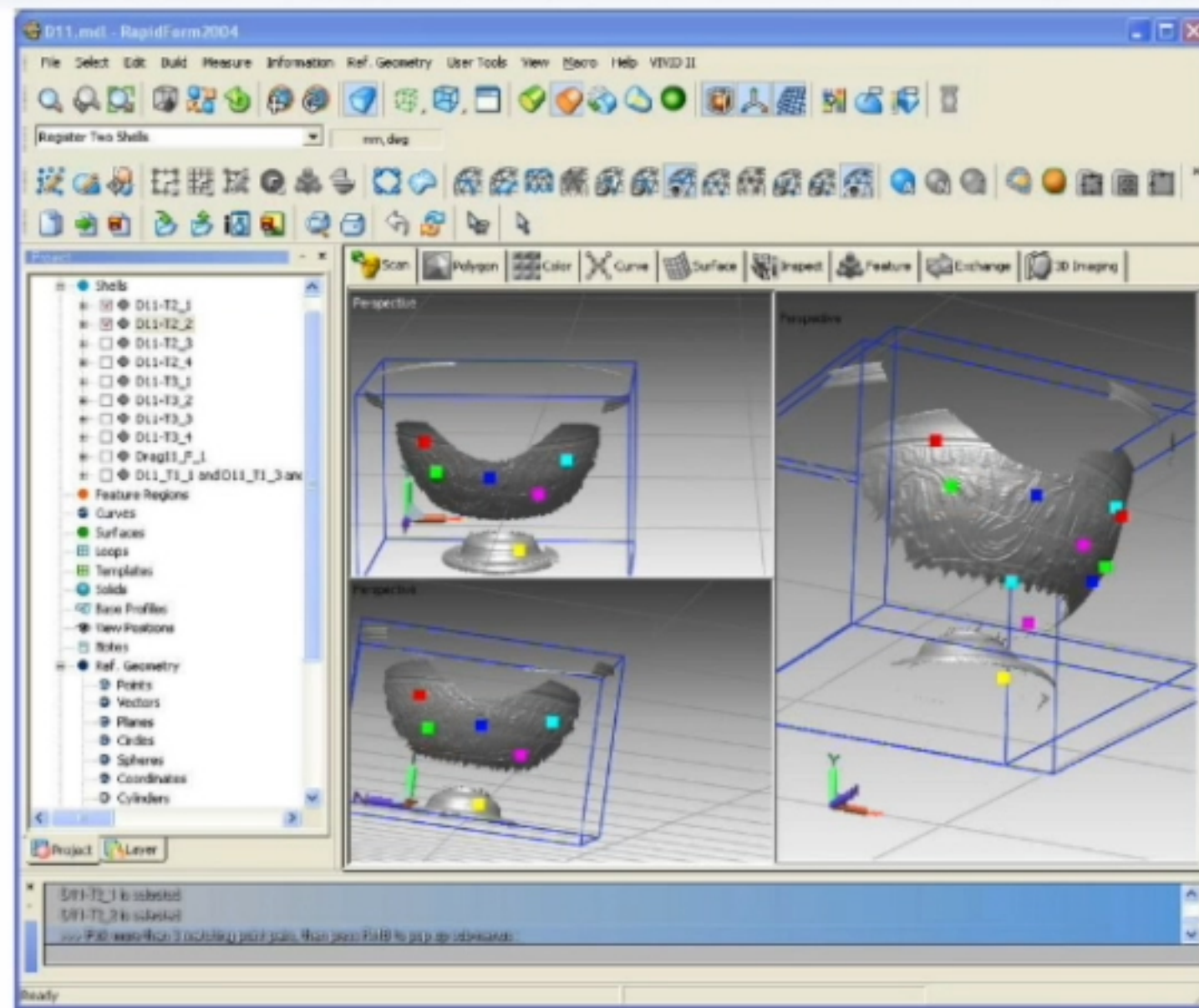

MISE EN CORRESPONDANCE DES VUES

# ASSEMBLAGE FINAL

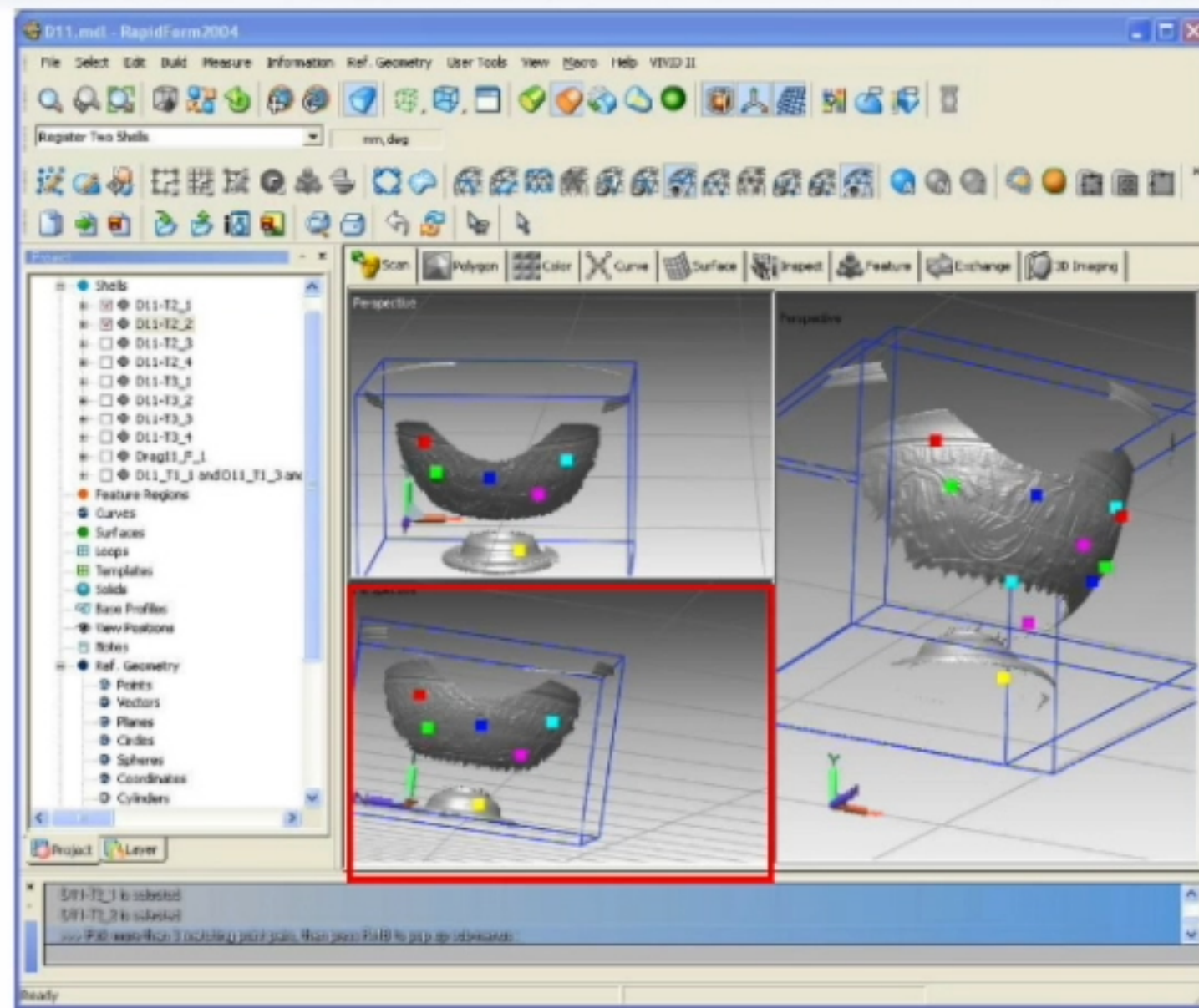

MISE EN CORRESPONDANCE DES VUES

# ASSEMBLAGE FINAL

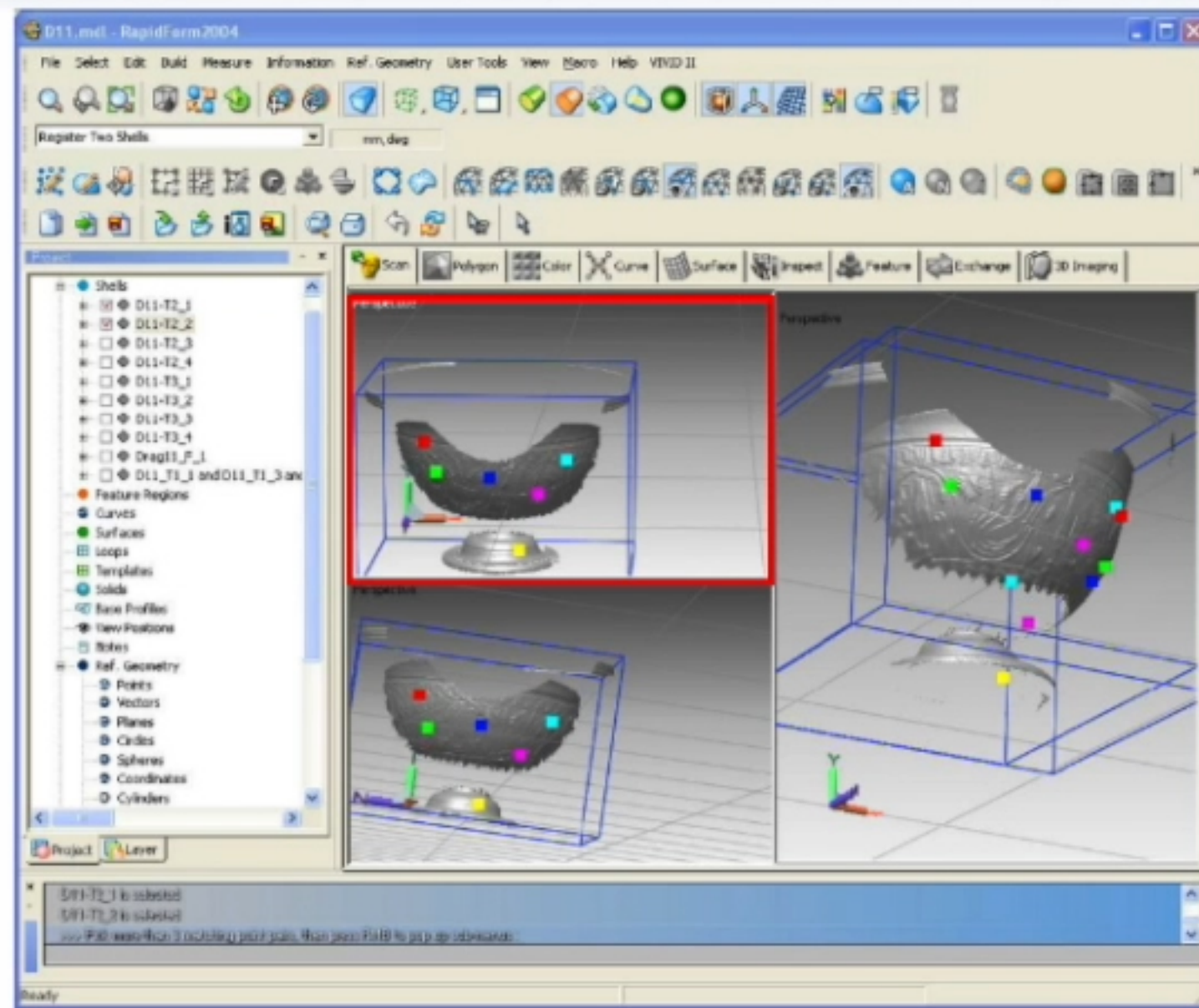

MISE EN CORRESPONDANCE DES VUES

# ASSEMBLAGE FINAL

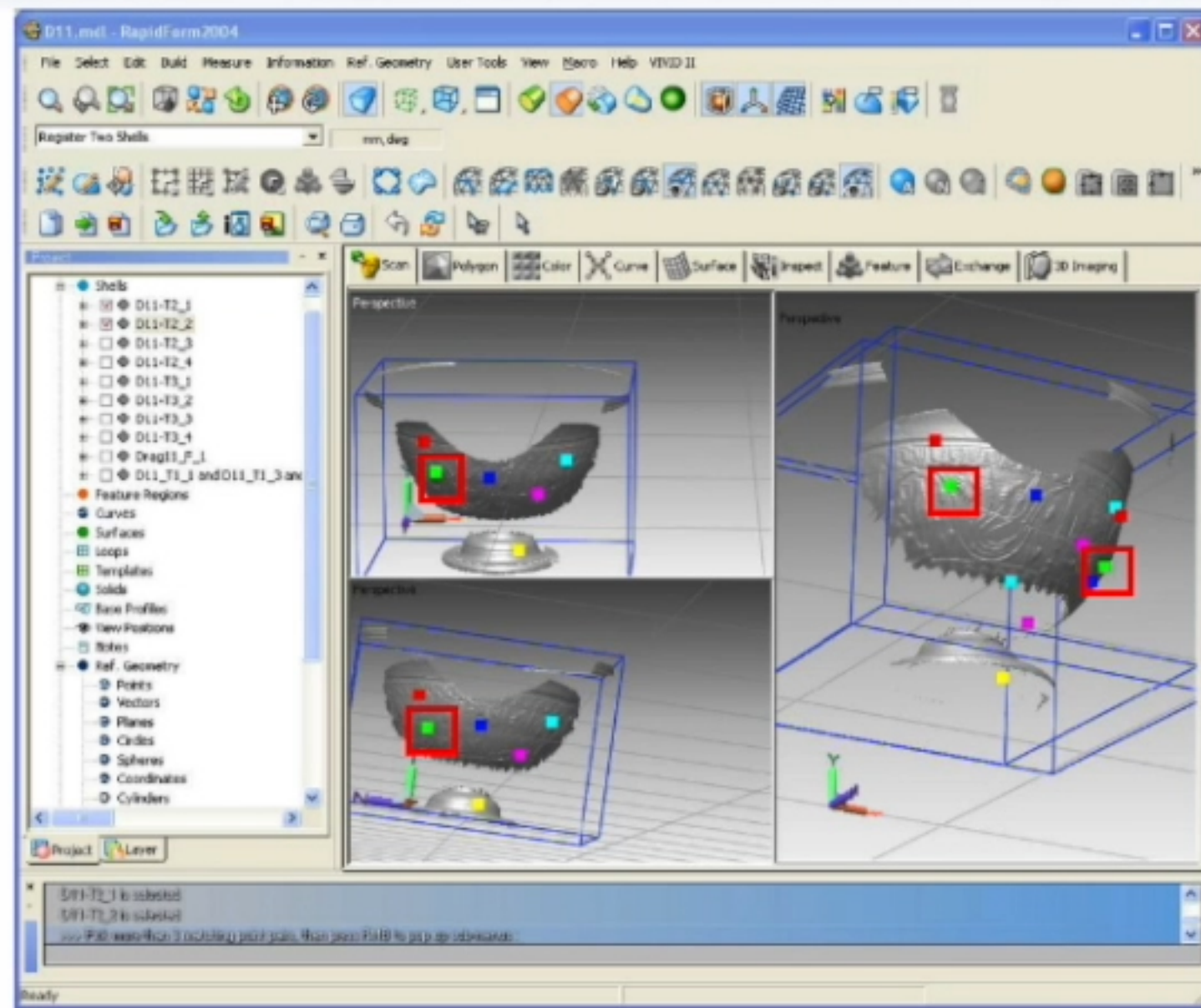

MISE EN CORRESPONDANCE DES VUES

# FUSION DES VUES

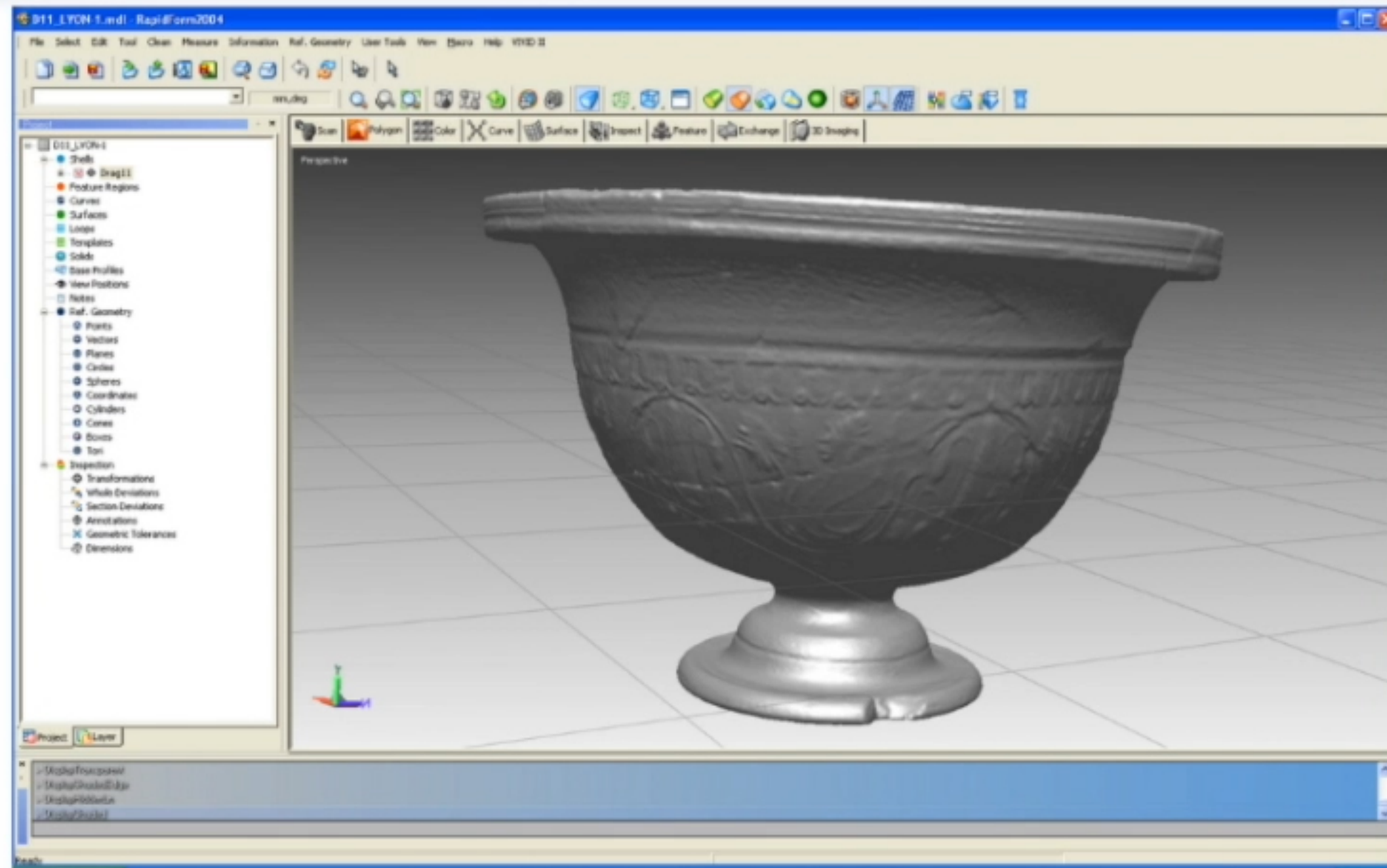

FUSION DES VUES EN UN VOLUME UNIQUE

# FUSION DES VUES

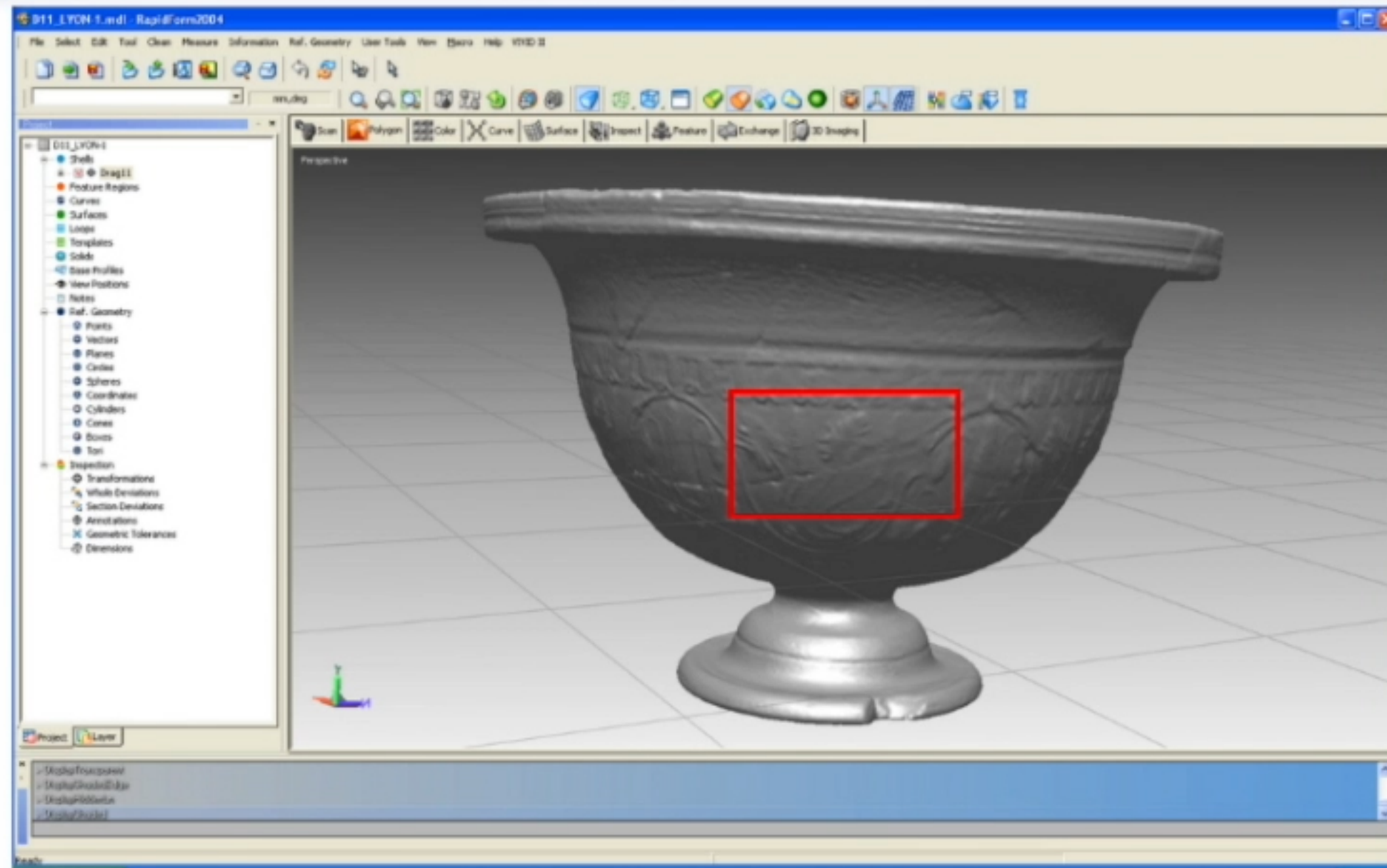

FUSION DES VUES EN UN VOLUME UNIQUE

# FUSION DES VUES

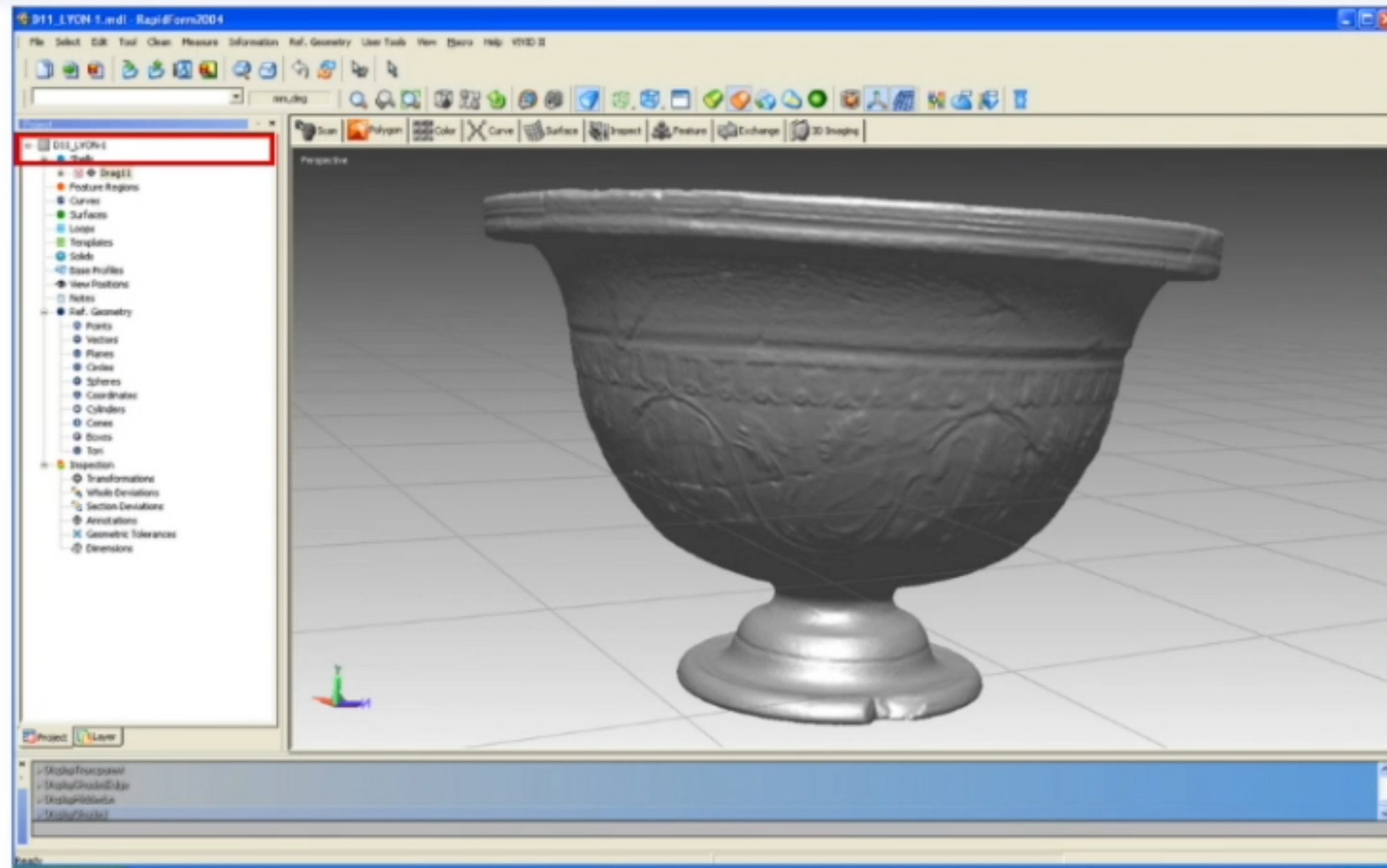

FUSION DES VUES EN UN VOLUME UNIQUE



# FUSION DES VUES

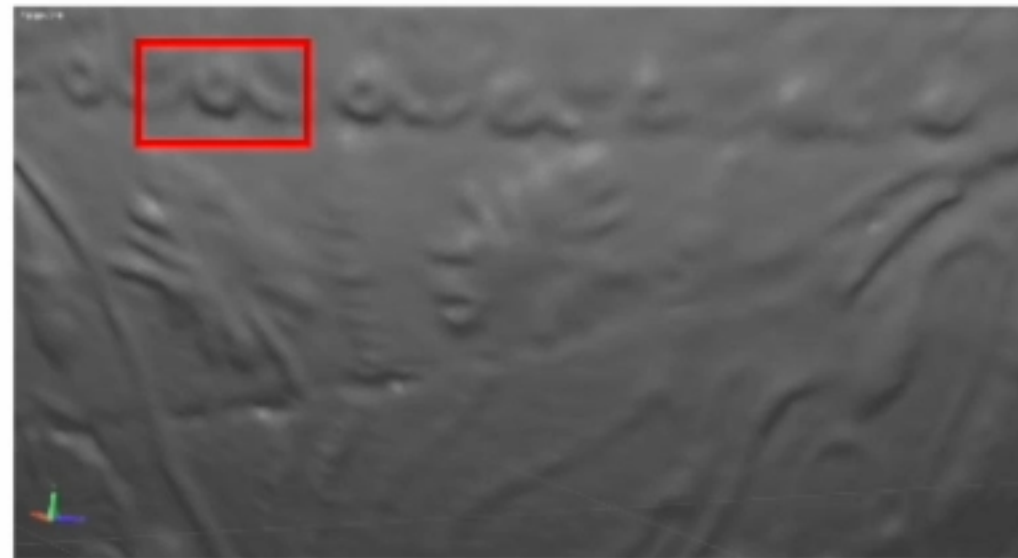

FUSION DES VUES EN UN VOLUME UNIQUE

# FUSION DES VUES

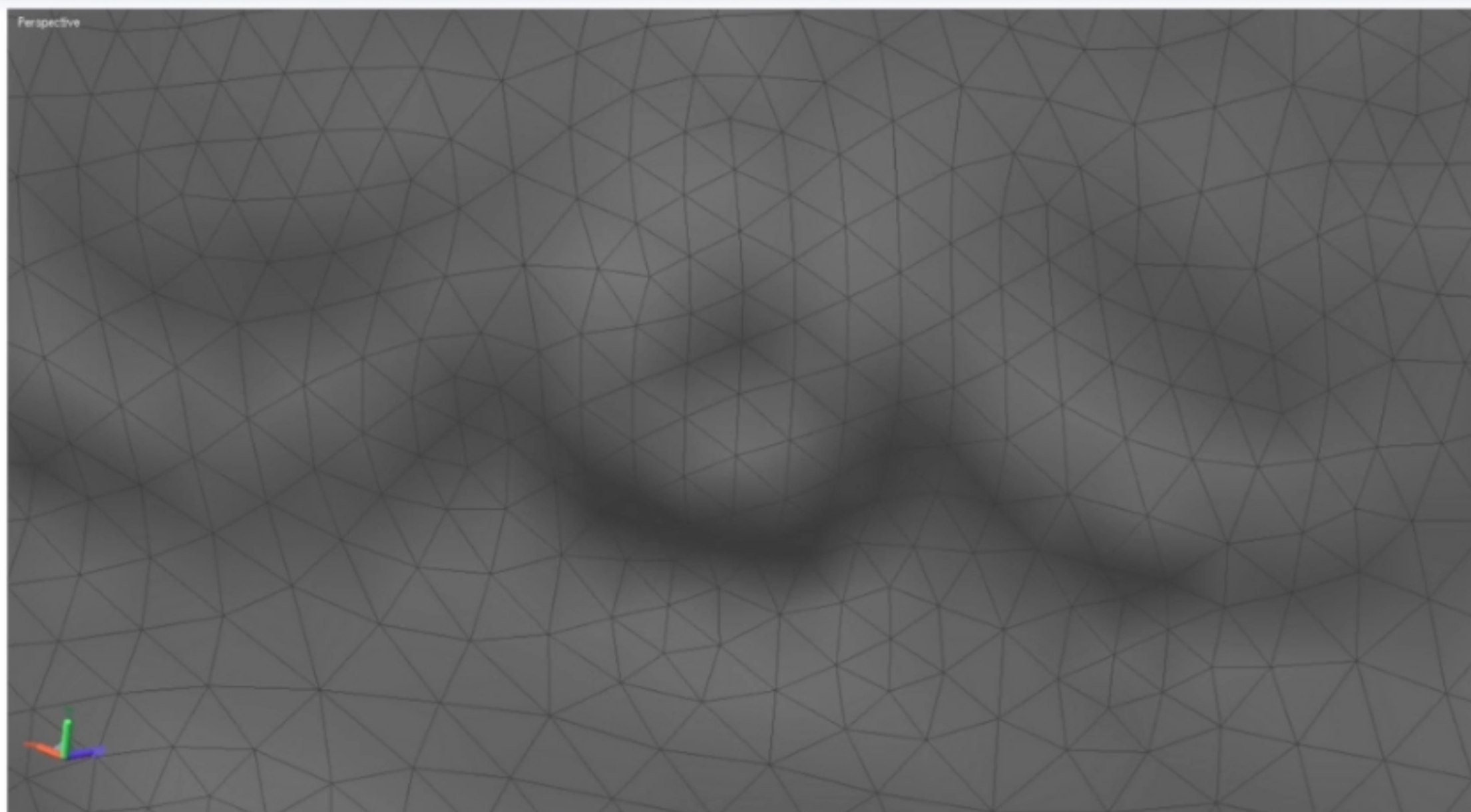

FUSION DES VUES EN UN VOLUME UNIQUE

# FUSION DES VUES

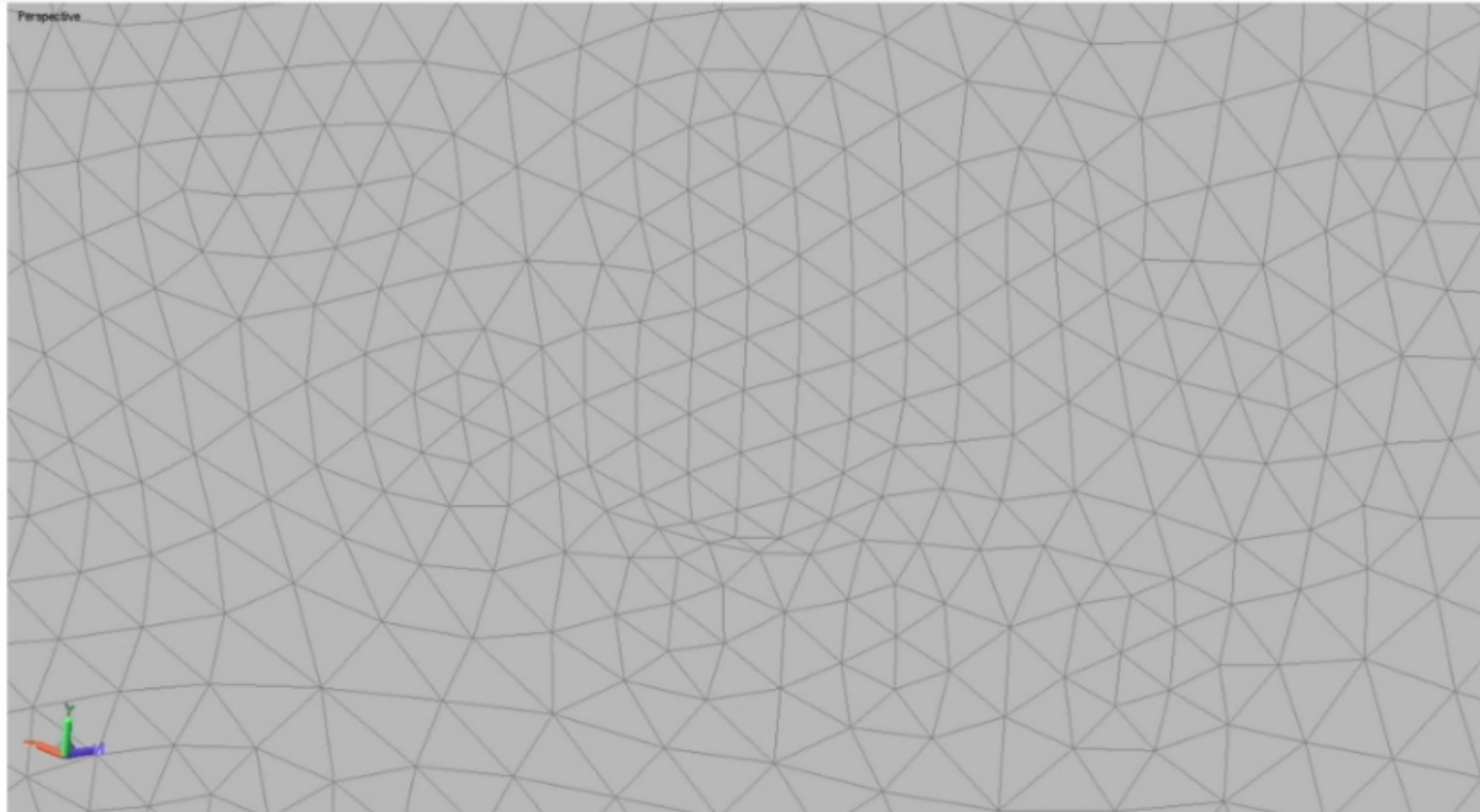

FUSION DES VUES EN UN VOLUME UNIQUE

# MESURES

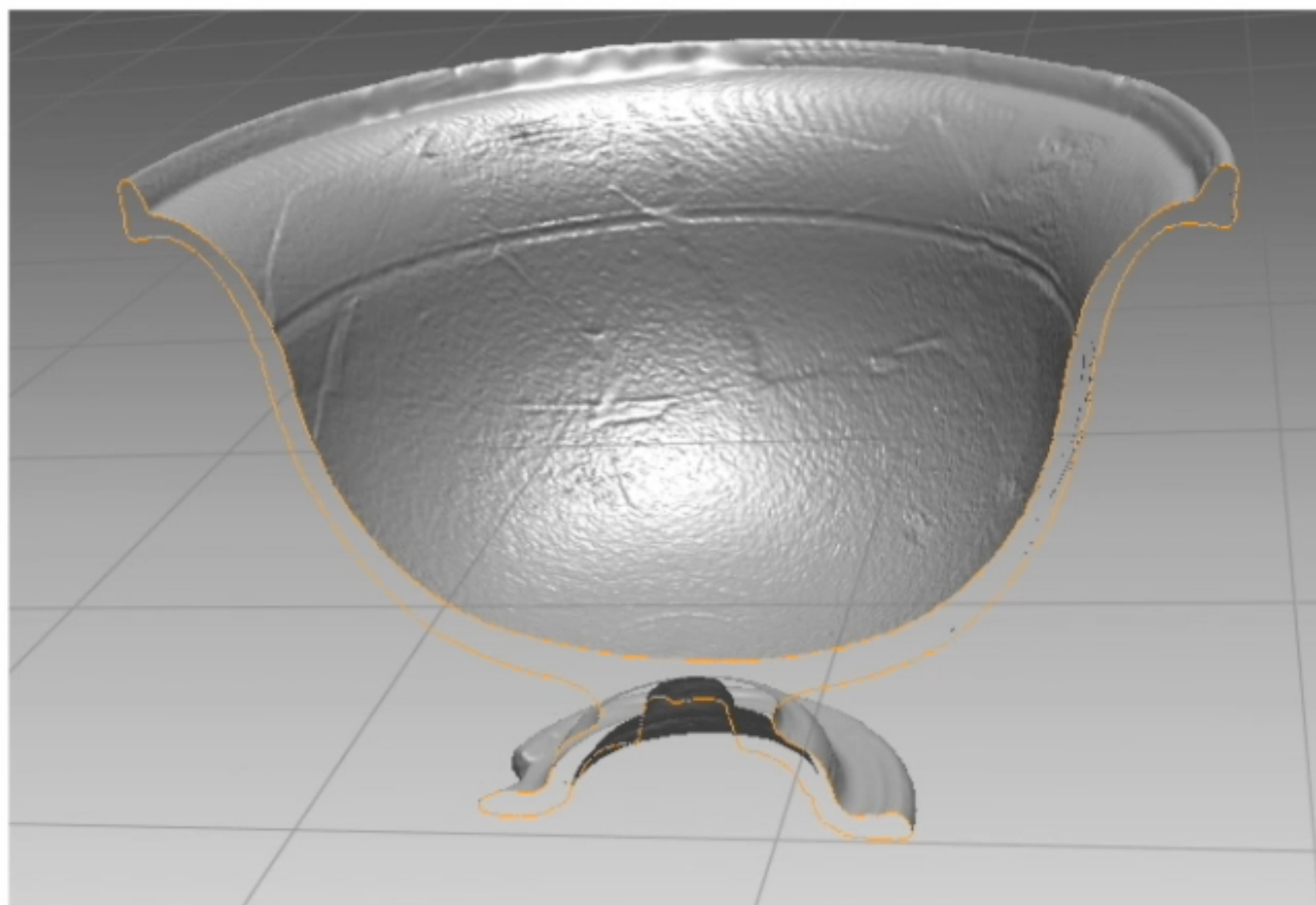

SECTION VIRTUELLE

# MESURES

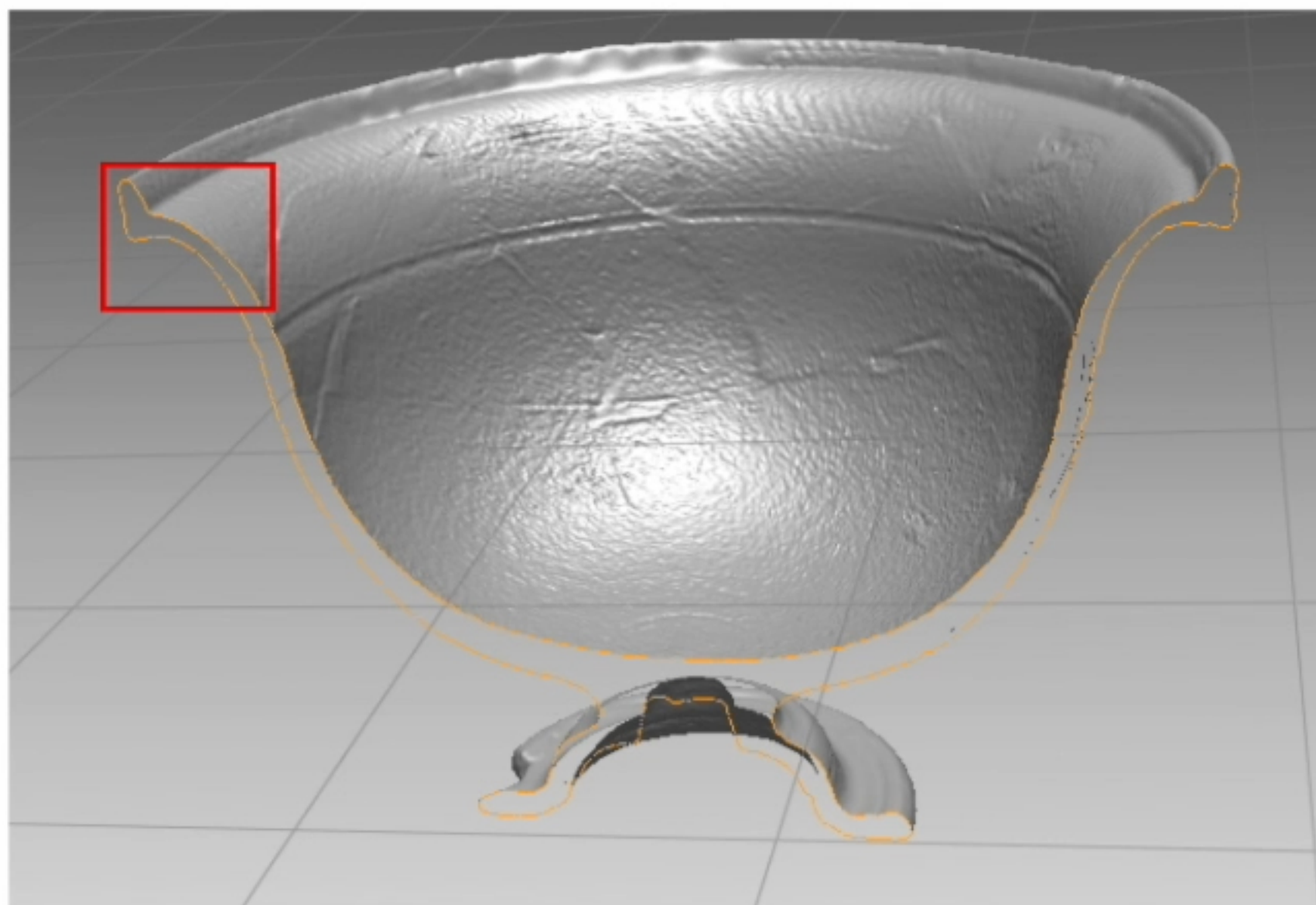

SECTION VIRTUELLE

# MESURES

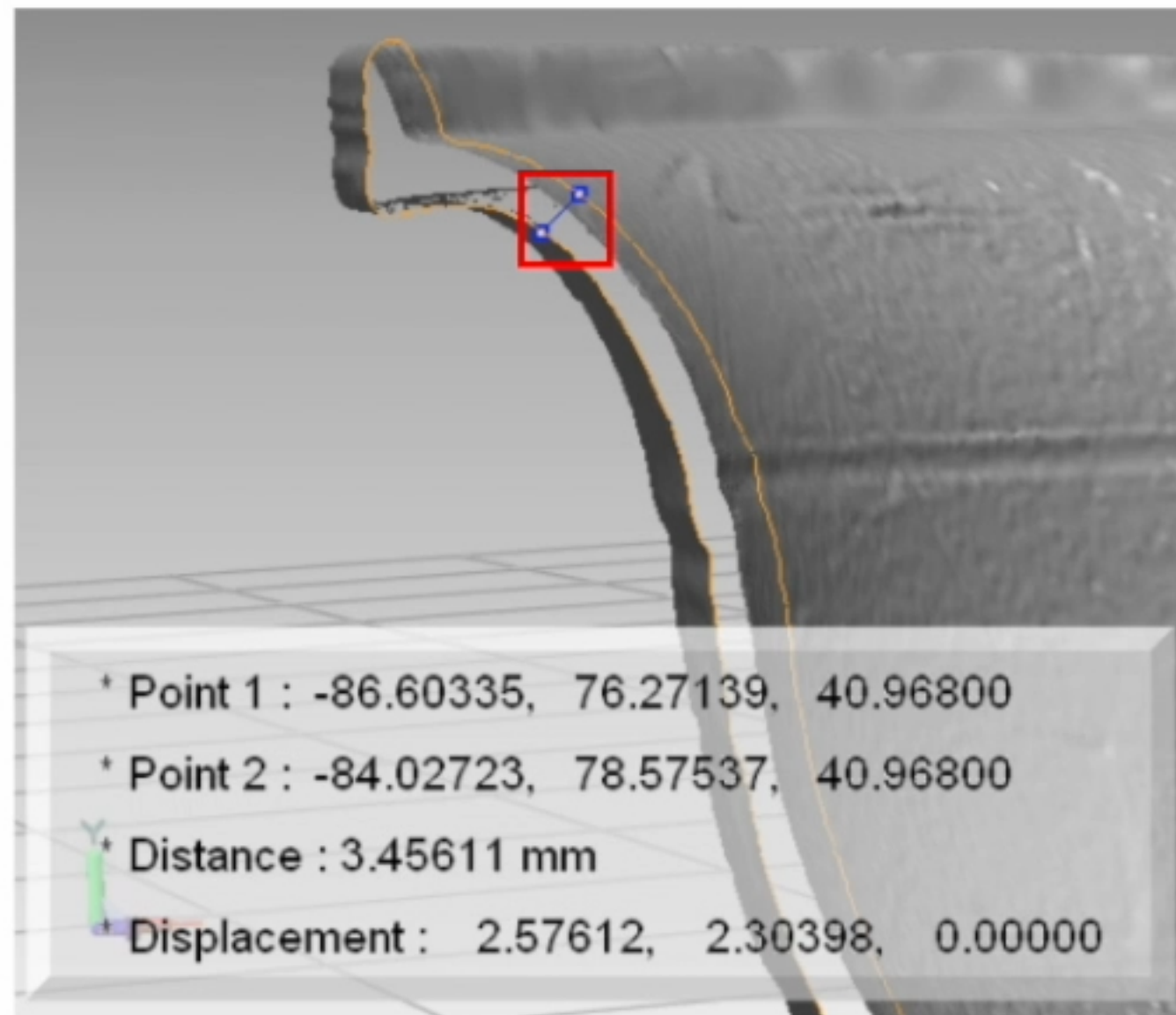

MESURE SUR SECTION VIRTUELLE

# MESURES

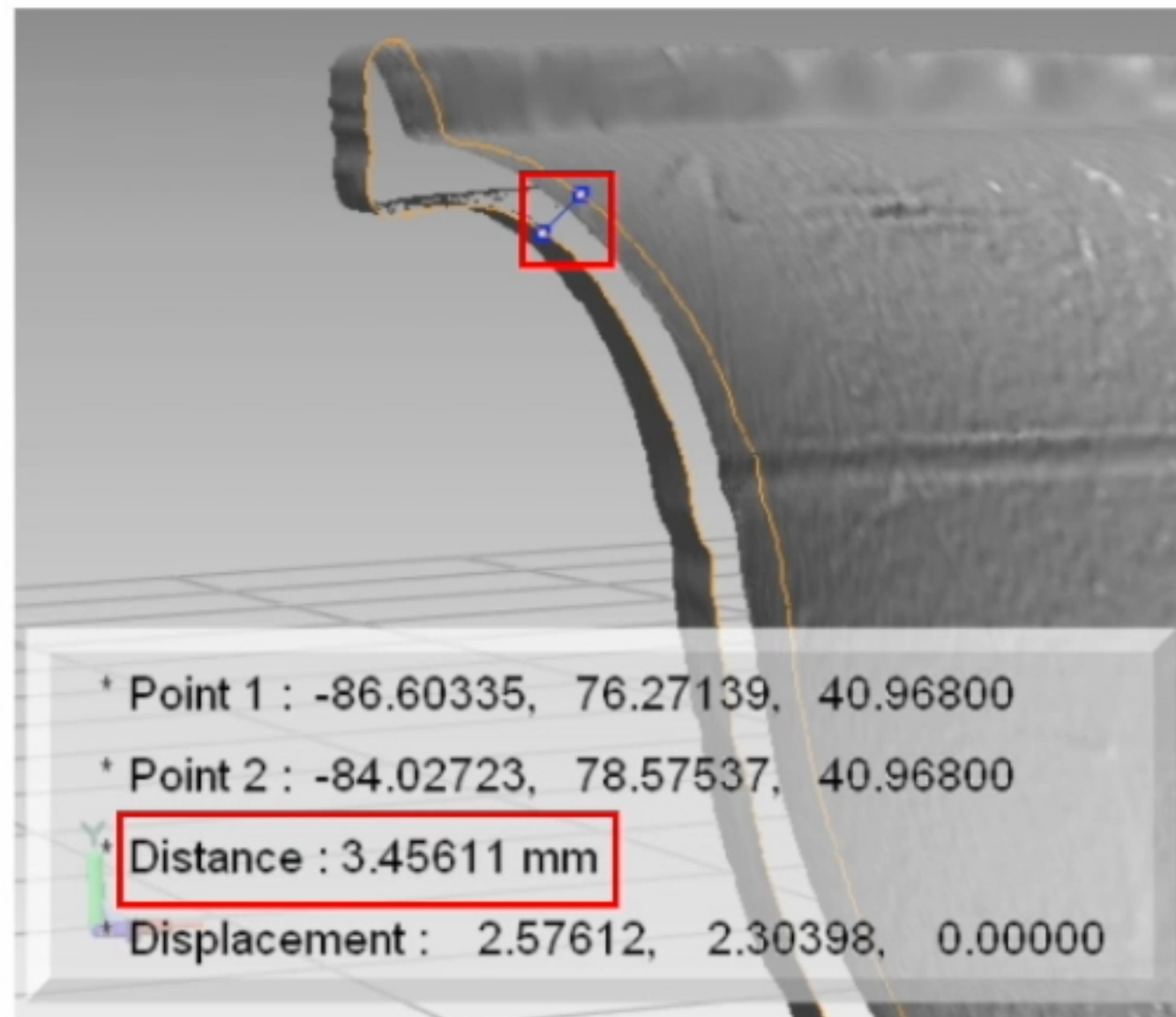

MESURE SUR SECTION VIRTUELLE

# SECTIONS AXIALES



SECTIONS AXIALES SUR PLUSIEURS PLANS



# SECTIONS AXIALES

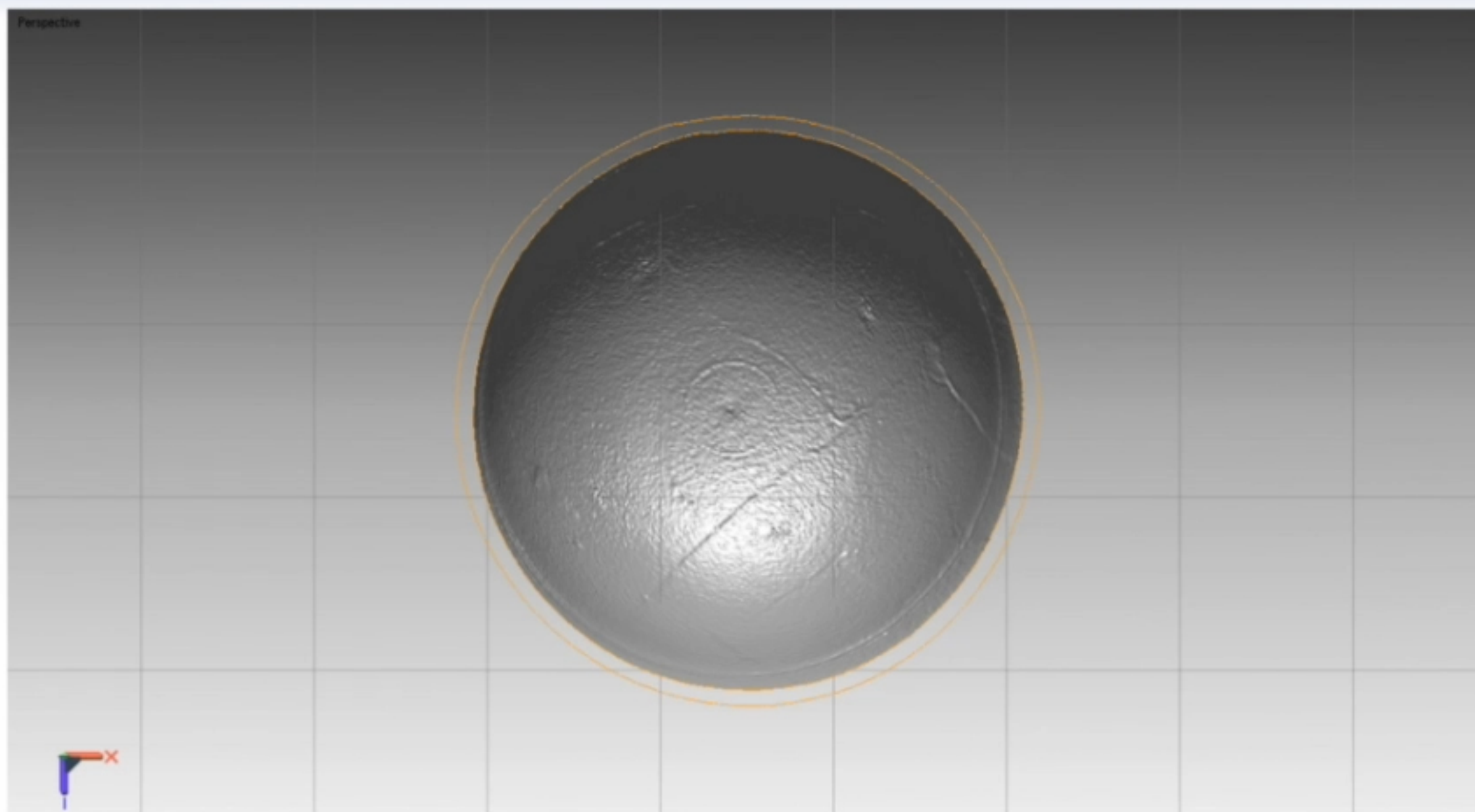

SECTIONS AXIALES SUR PLUSIEURS PLANS

# SECTIONS AXIALES

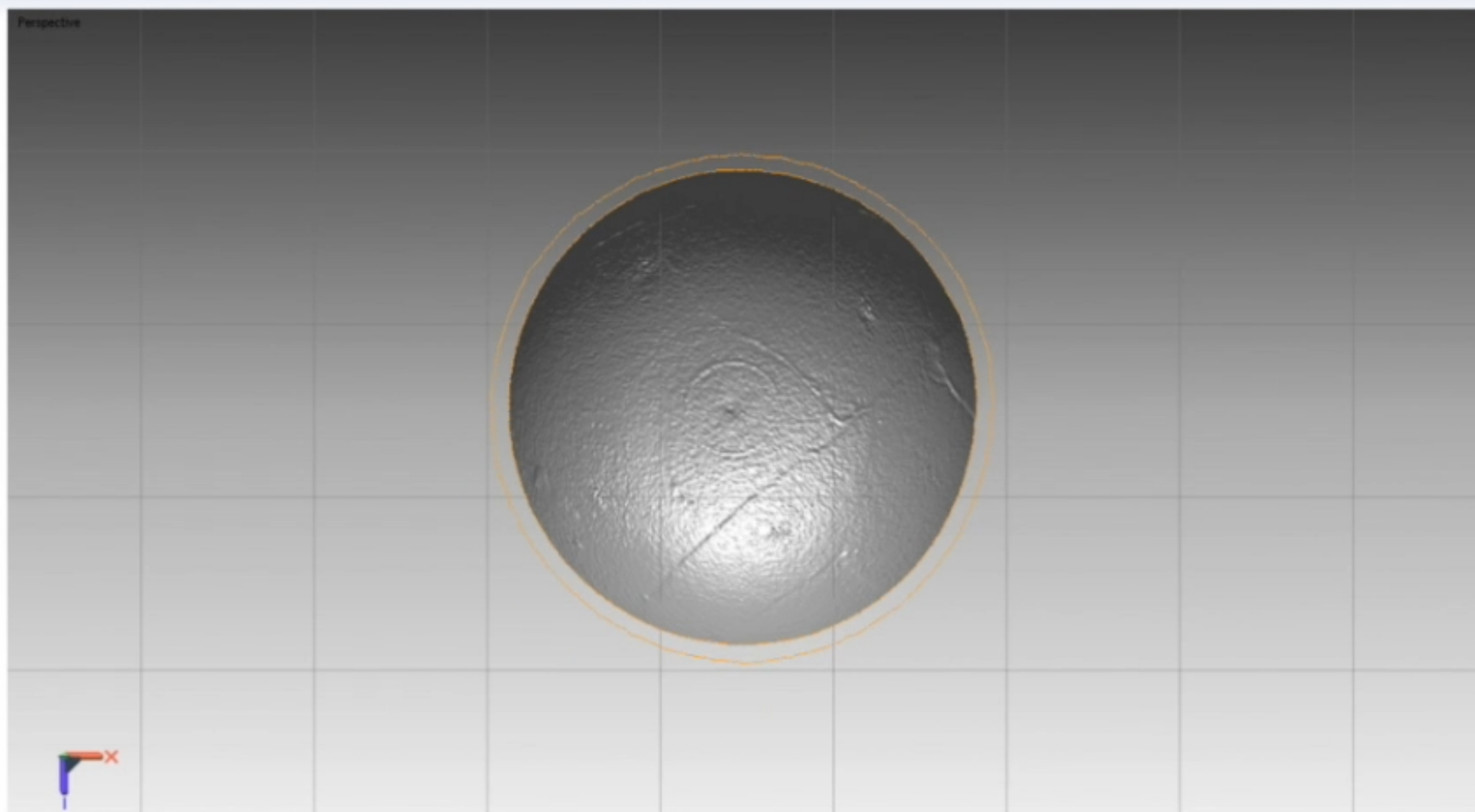

SECTIONS AXIALES SUR PLUSIEURS PLANS

# SECTIONS AXIALES

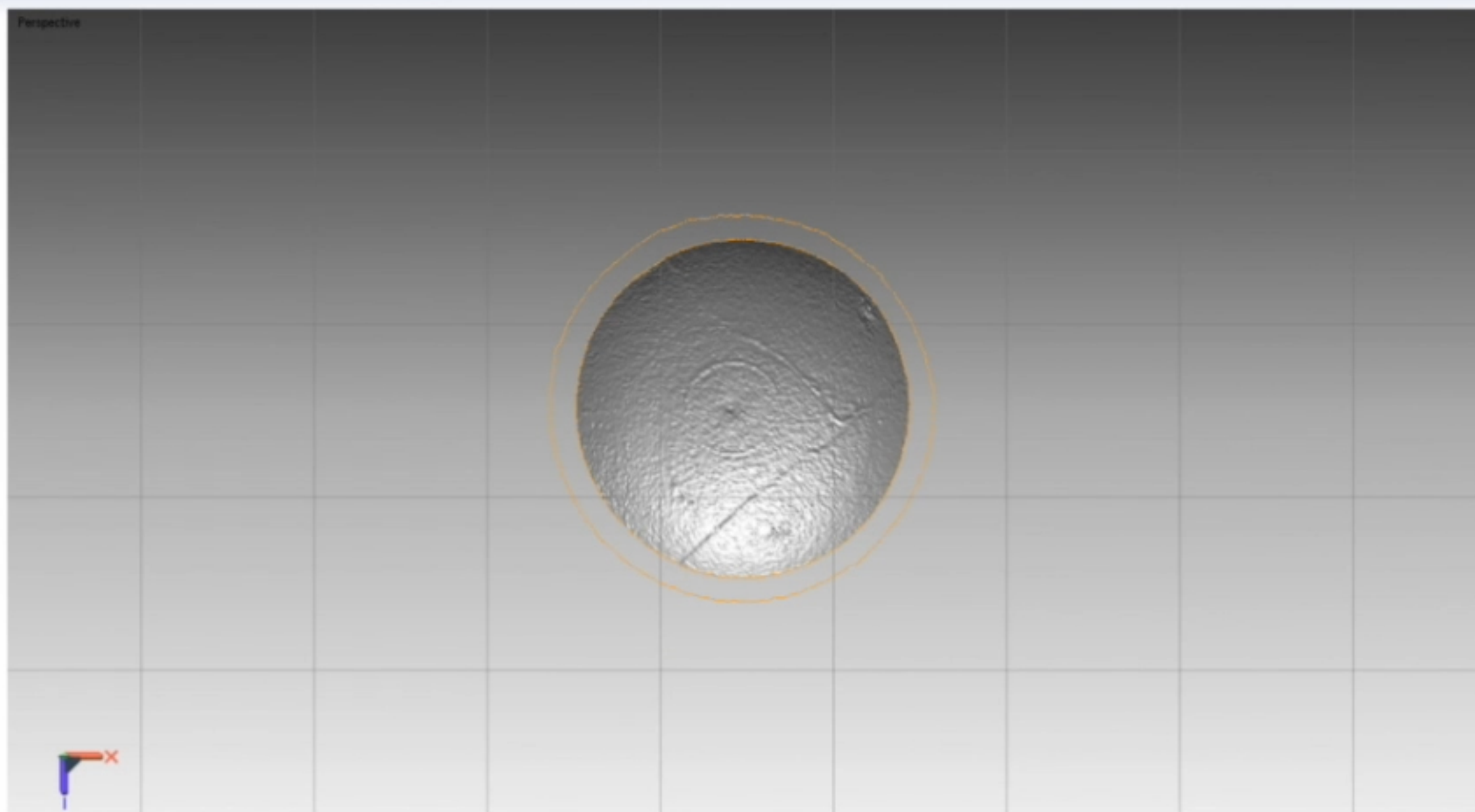

SECTIONS AXIALES SUR PLUSIEURS PLANS

# SECTIONS AXIALES

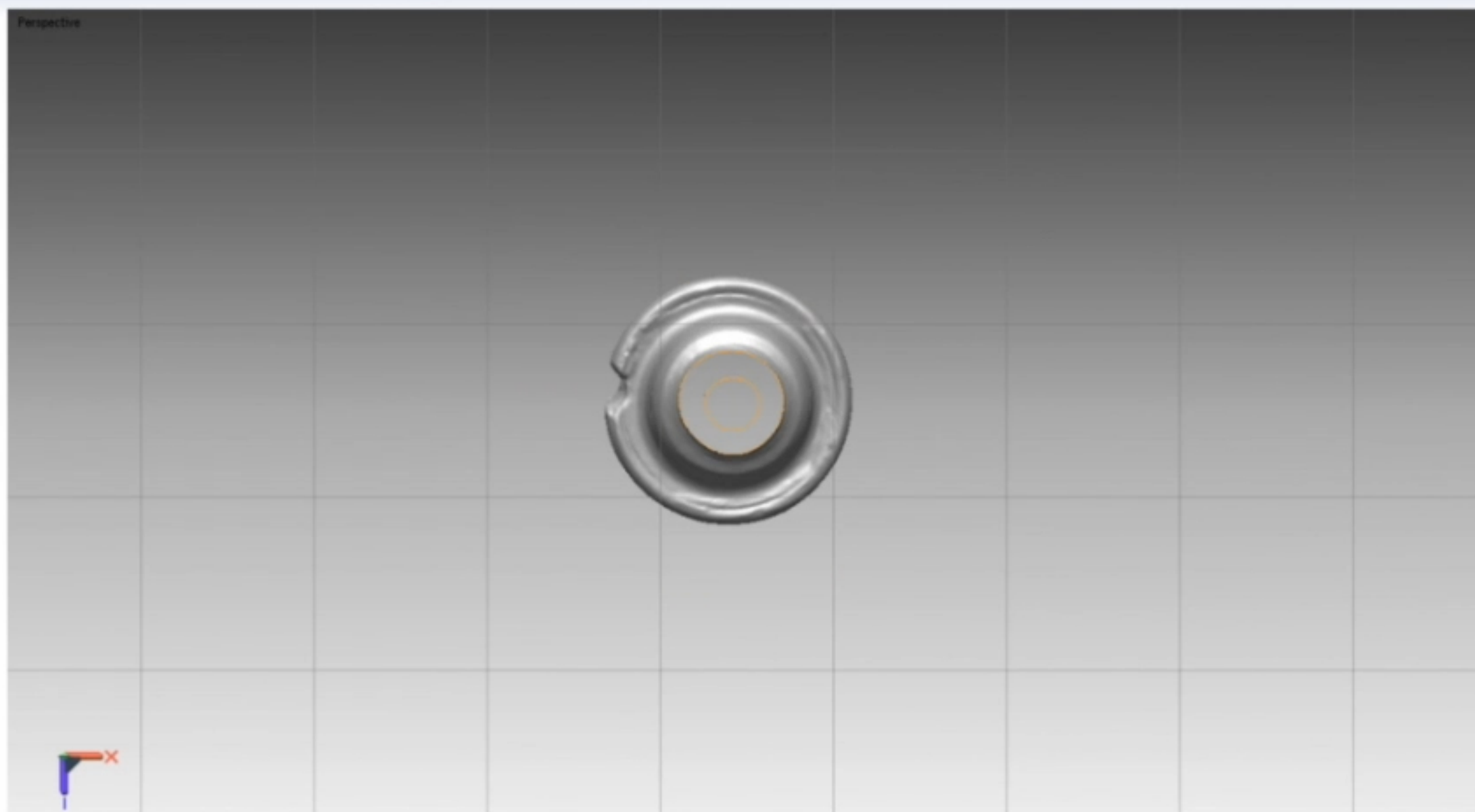

SECTIONS AXIALES SUR PLUSIEURS PLANS

# SECTIONS AXIALES

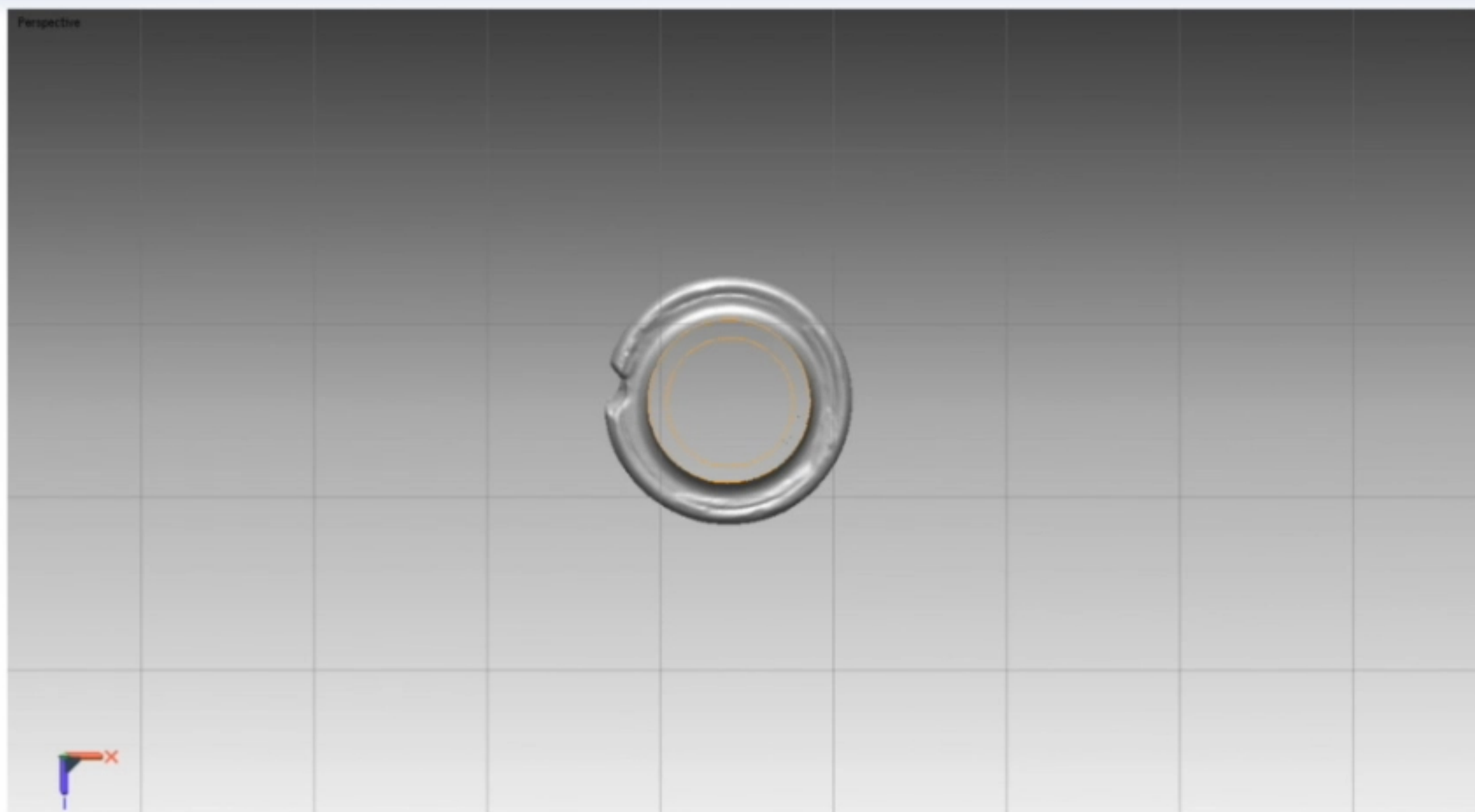

SECTIONS AXIALES SUR PLUSIEURS PLANS

# CARACTERISTIQUES DU MODELE FINAL

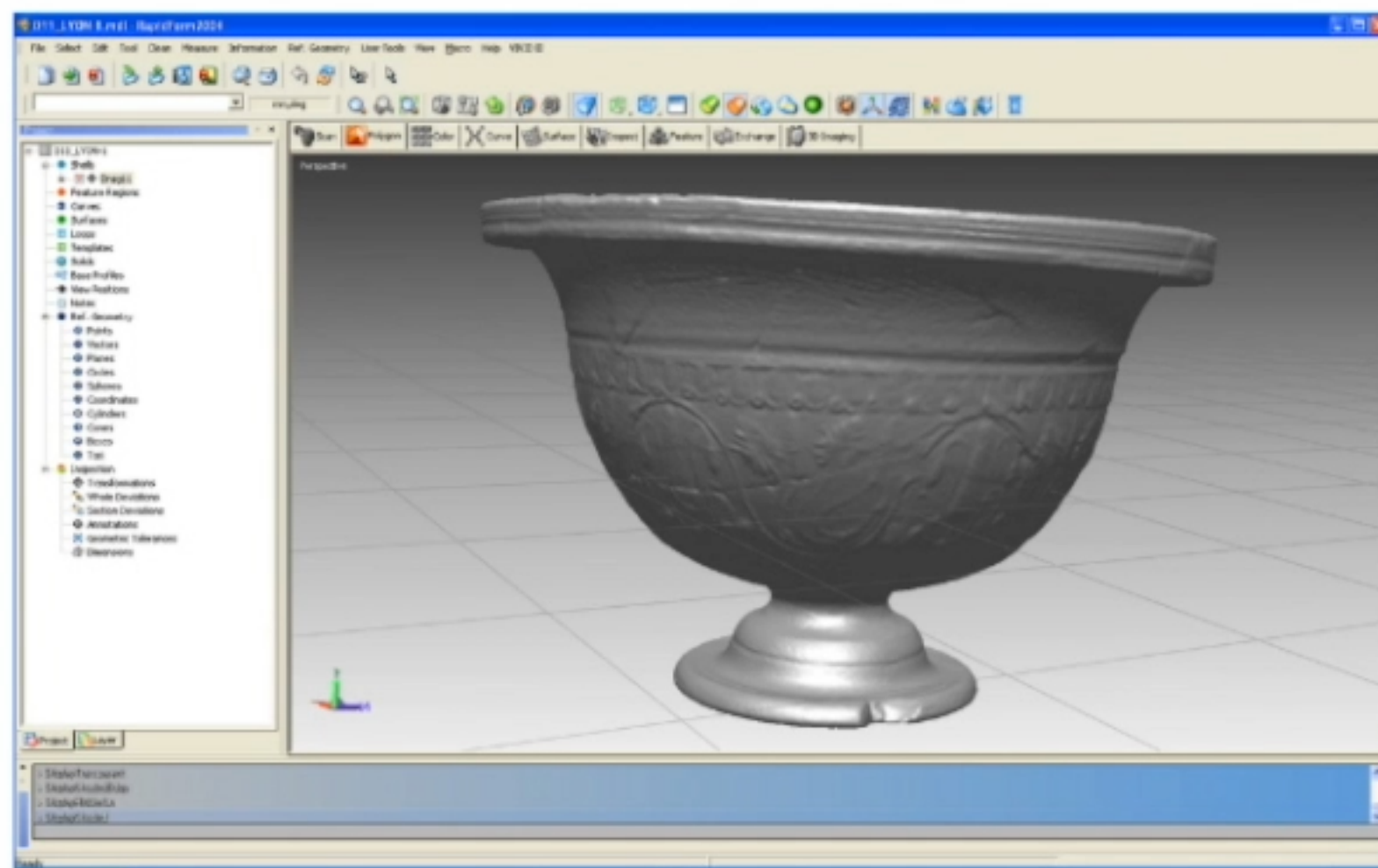

D11  
Shells  
Drag1  
447847 Points  
895669 Facettes

## CARACTERISTIQUES DU MAILLAGE

# IMPORT POUR PLACEMENT SOUS MAYA

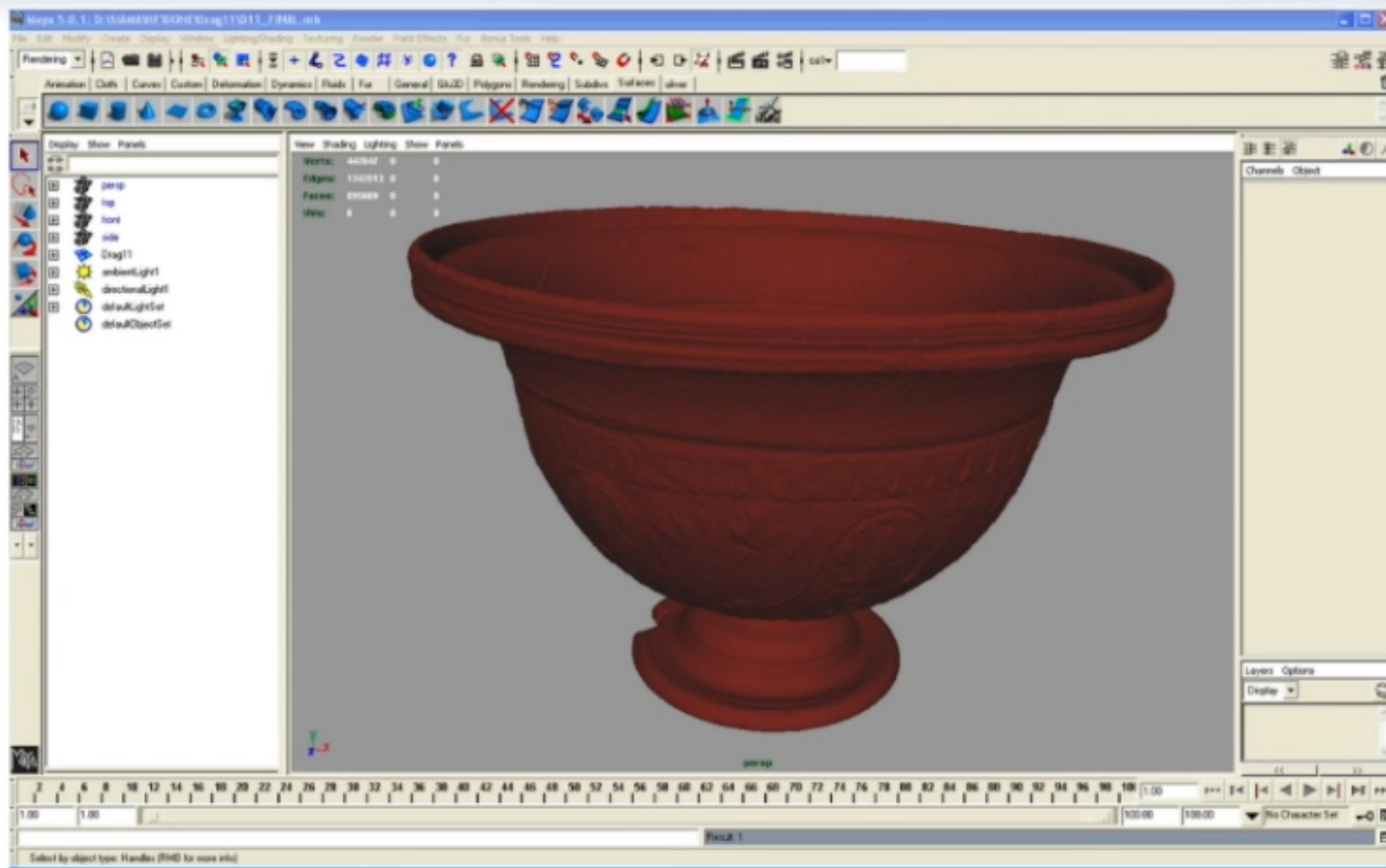

IMPORT POUR PLACEMENT SPATIAL

# IMPORT POUR PLACEMENT SOUS MAYA

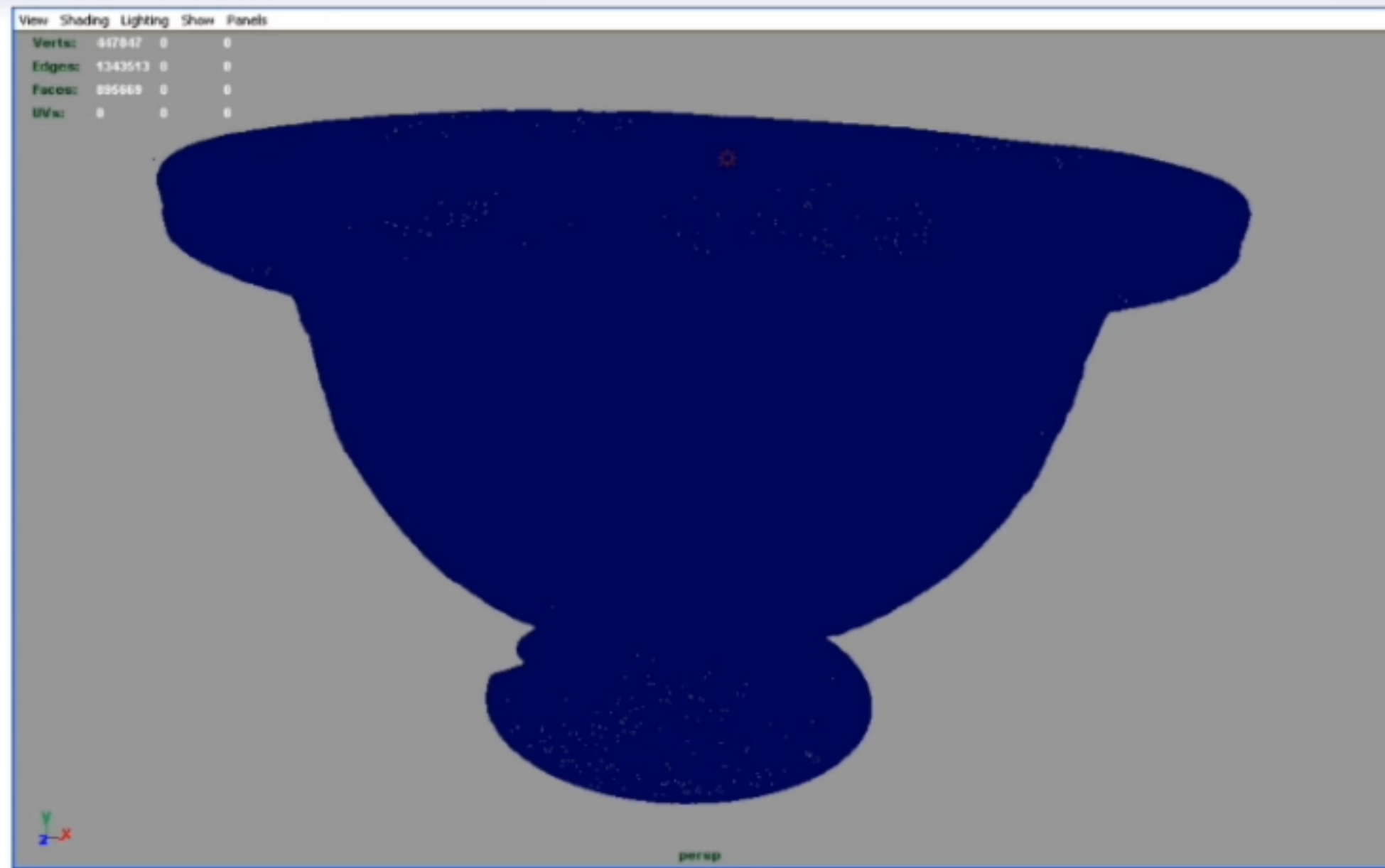

IMPORT POUR PLACEMENT SPATIAL



# POSITION DANS LE PLAN

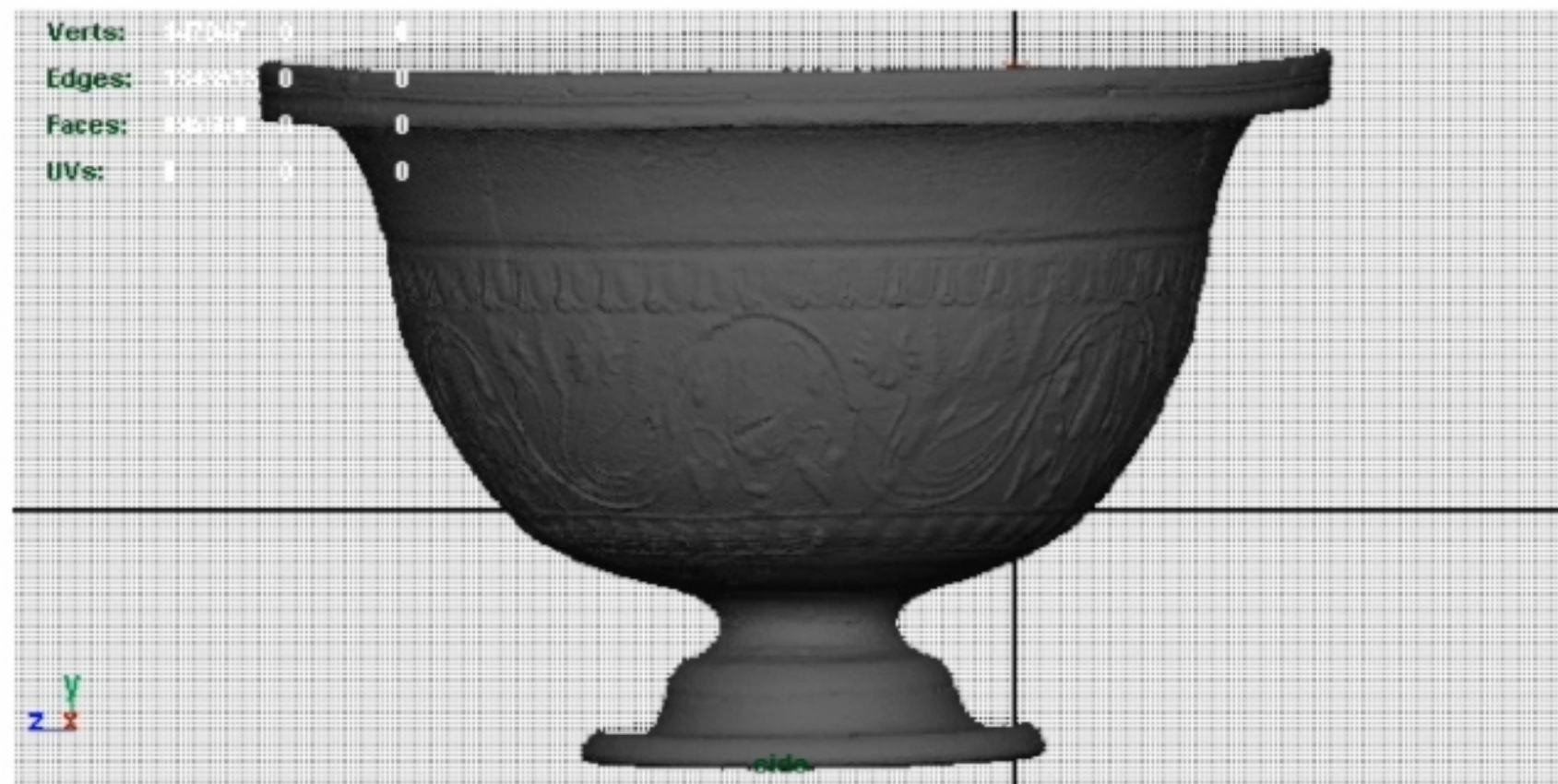

CORRECTION DE LA POSITION DANS LE PLAN

# CENTRAGE DU VOLUME

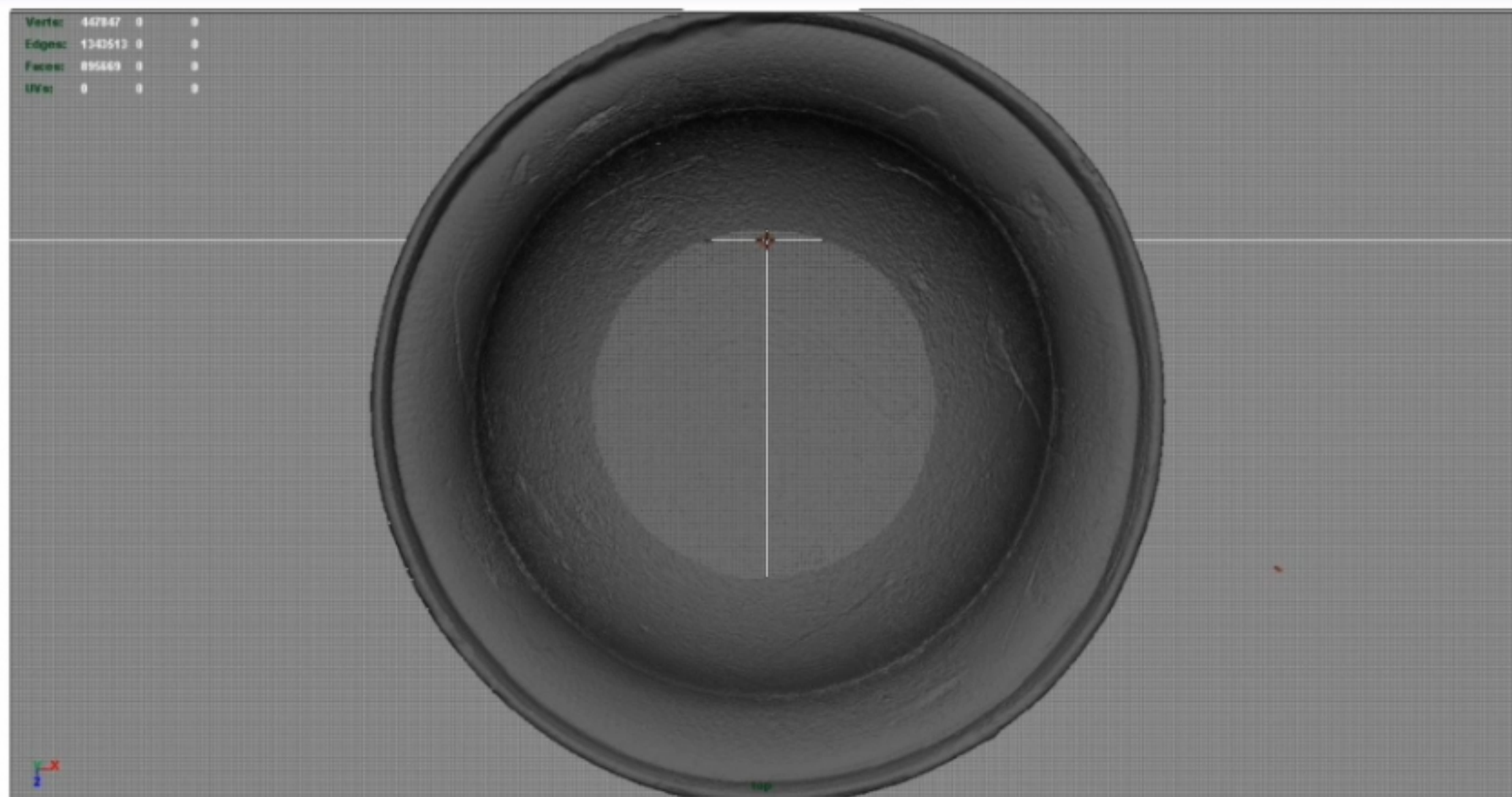

CORRECTION DE L'EXCENTRATION

# ASSIETTE

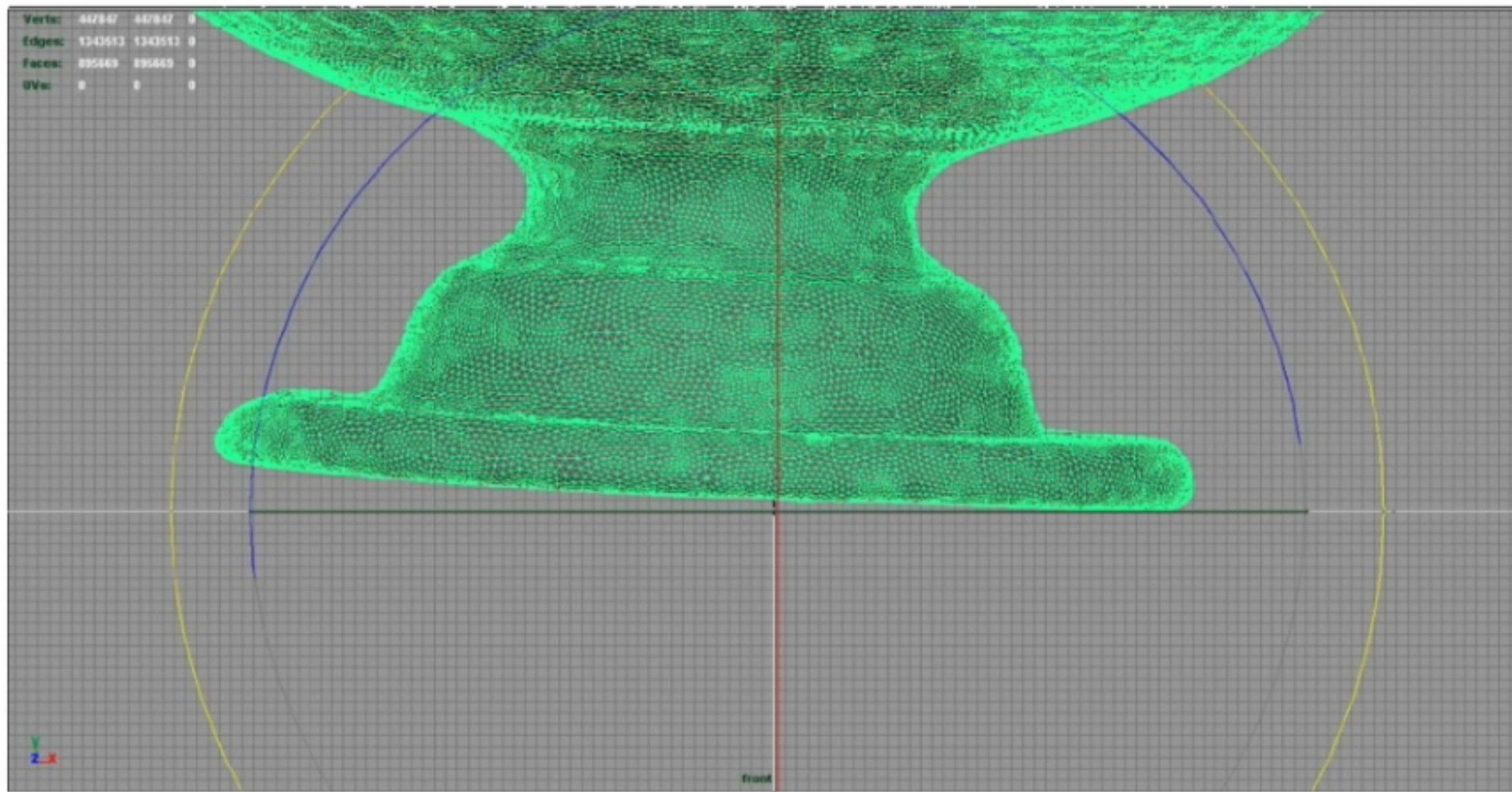

## CORRECTION DE L'ASSIETTE

# REPOSITIONNEMENT DANS L'ESPACE

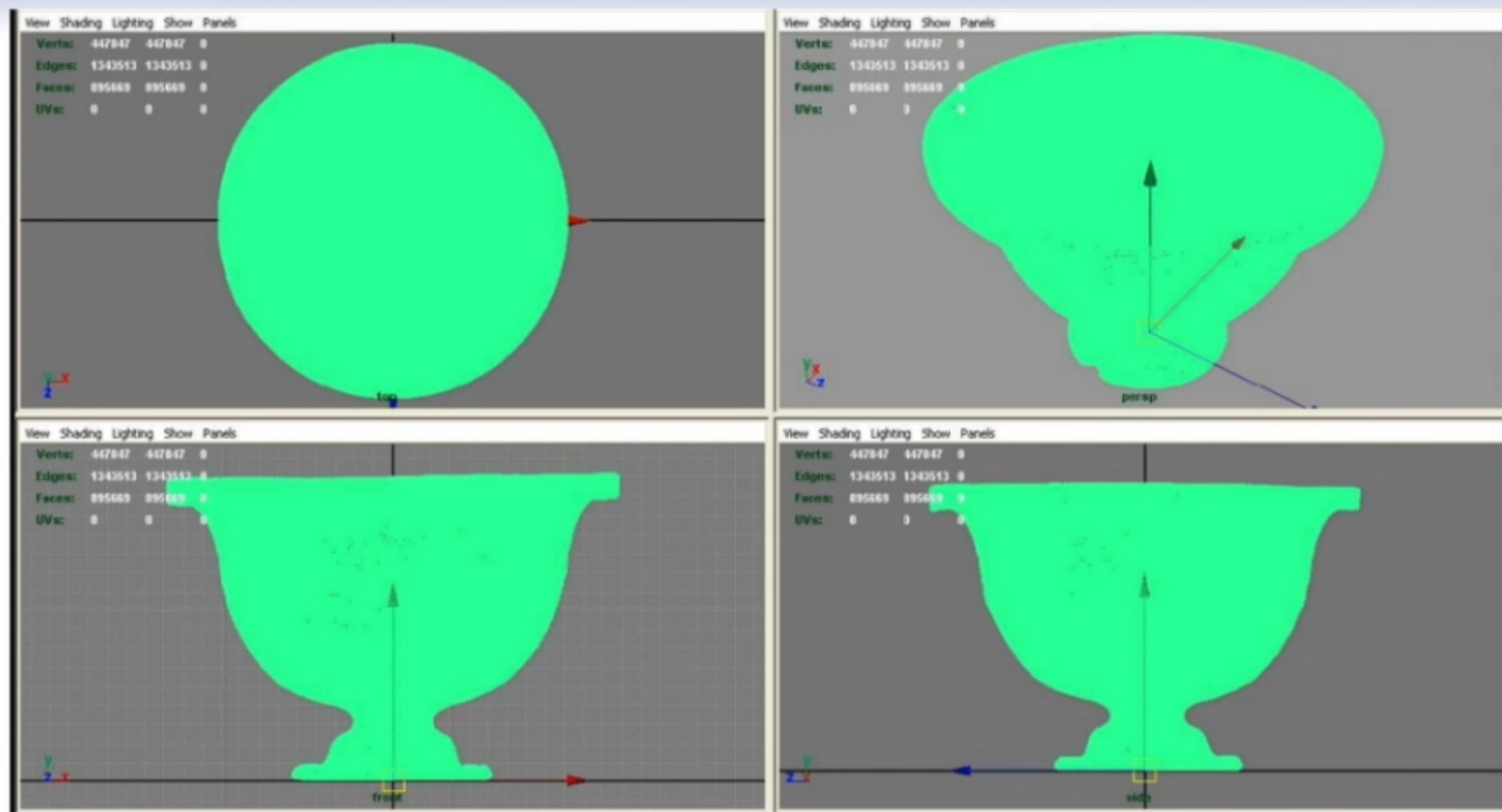

REPOSITIONNEMENT FINAL DANS REPERE ORTHONORME

# DECOUPE

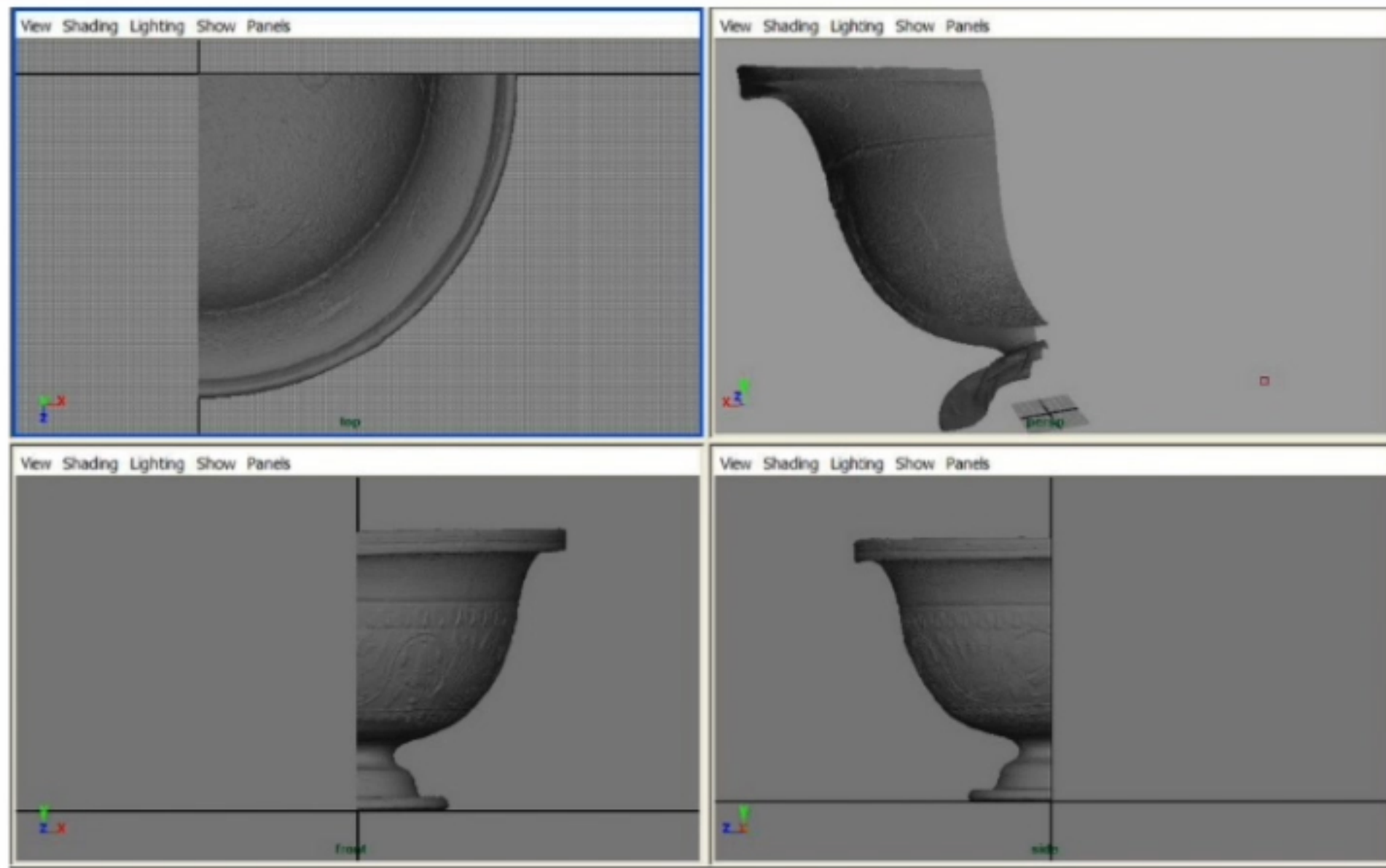

ISOLEMENT SECTEUR CIRCULAIRE 270°-360°

# MAILLAGE

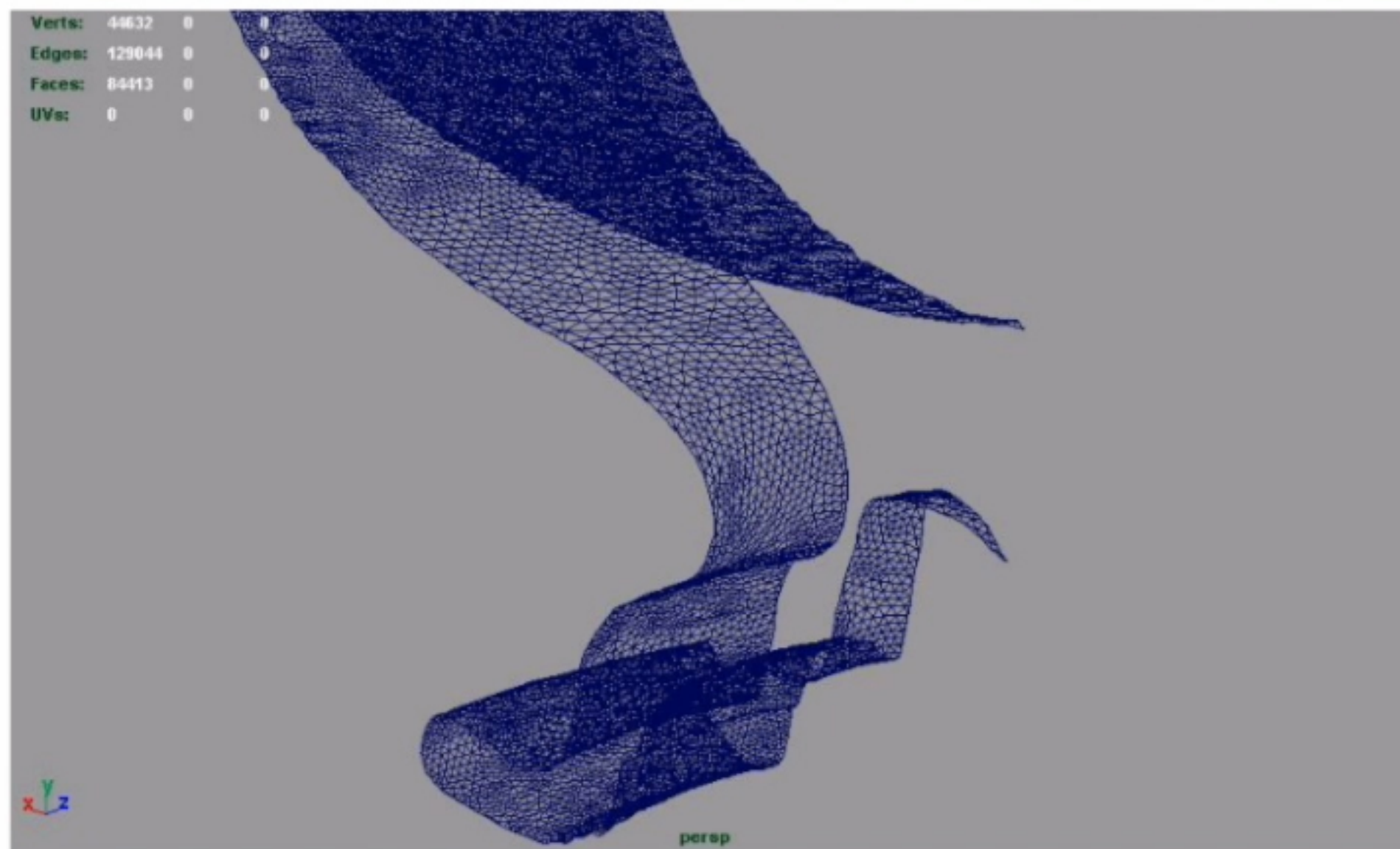

VISUALISATION DU MAILLAGE

# IDENTIFICATION DES SEGMENTS

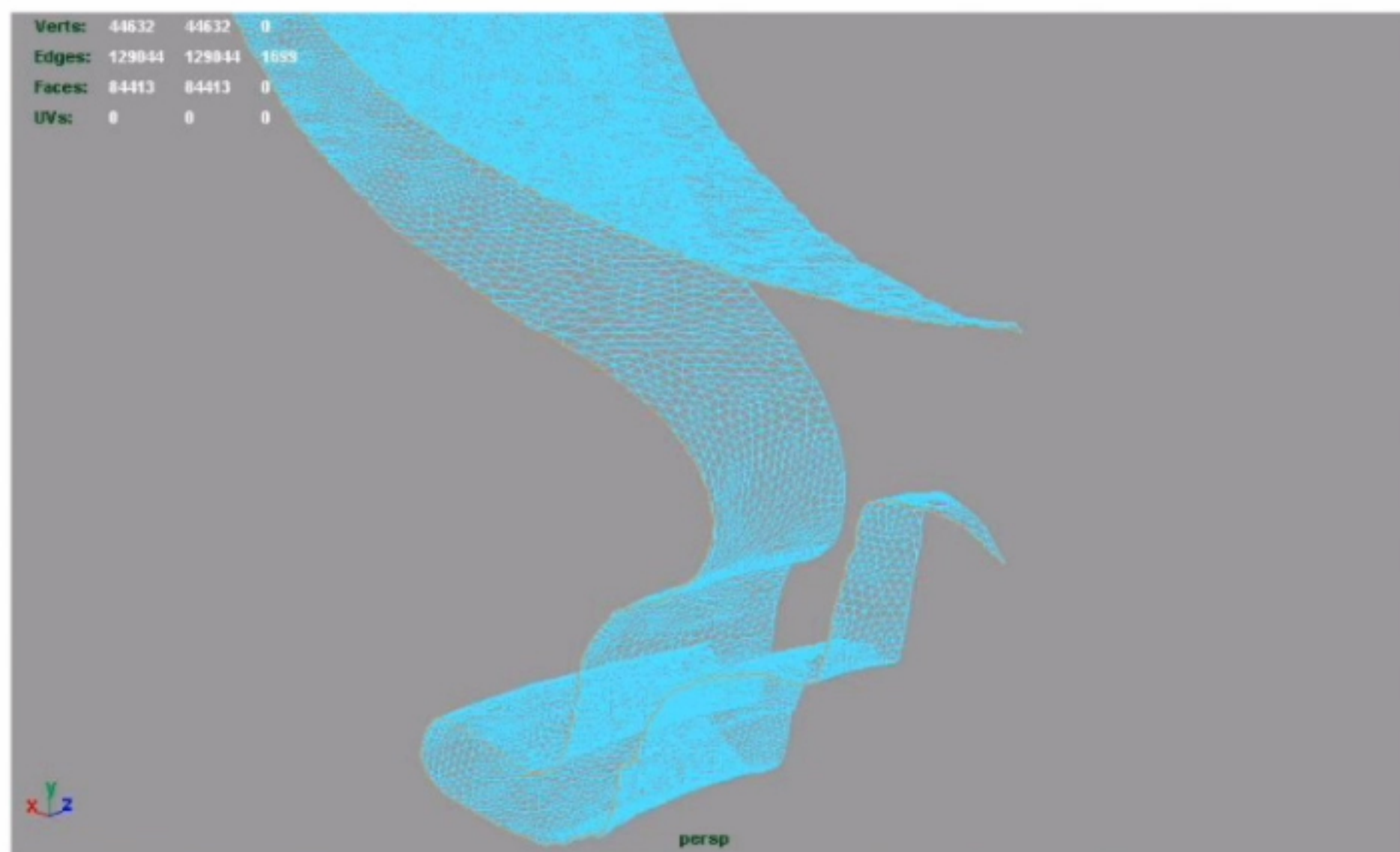

IDENTIFICATION DES SEGMENTS CONTIGUS DU PLAN DE SECTION

# IDENTIFICATION DES SEGMENTS

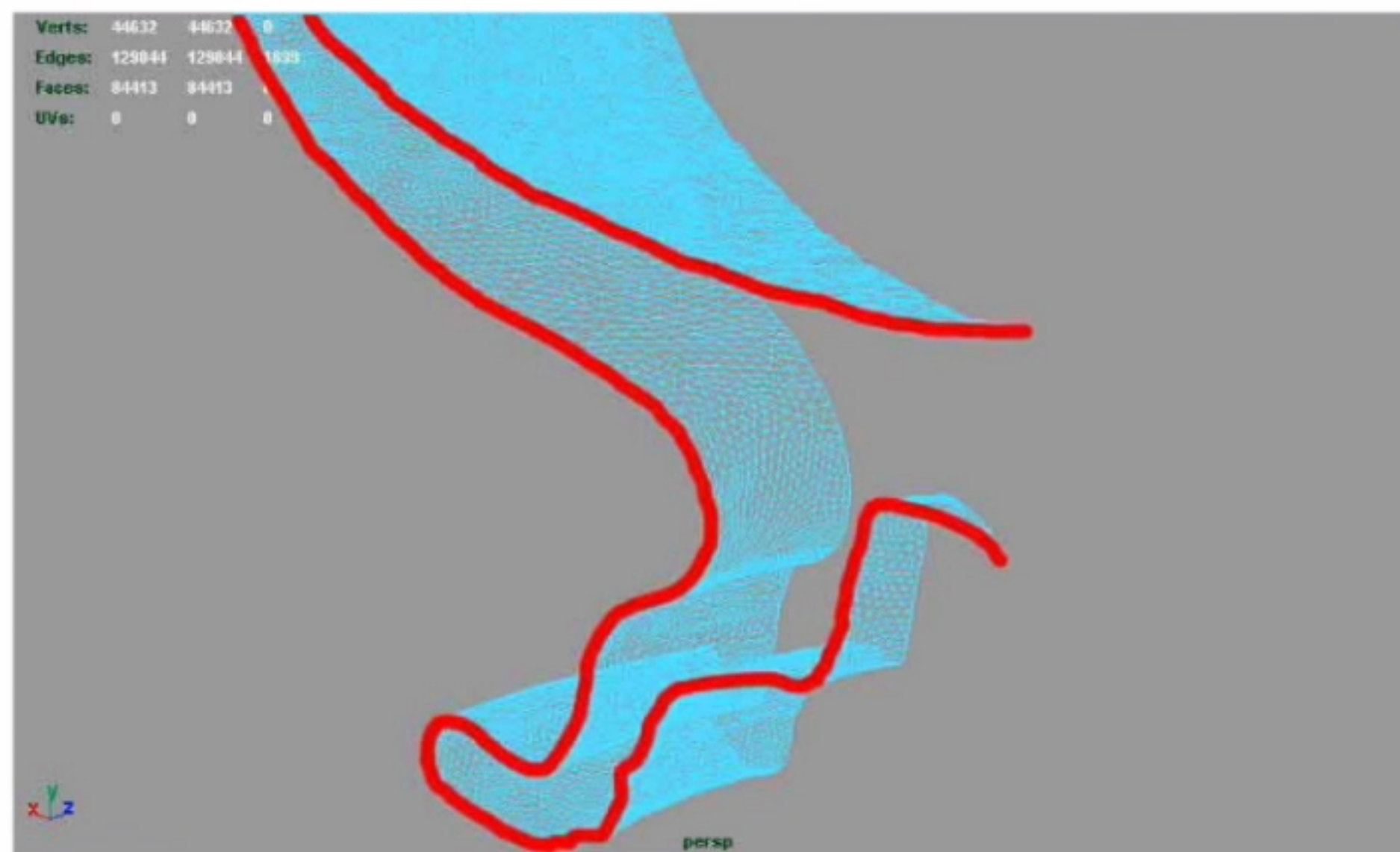

IDENTIFICATION DES SEGMENTS CONTIGUS DU PLAN DE SECTION



# SEGMENTS ET COURBE

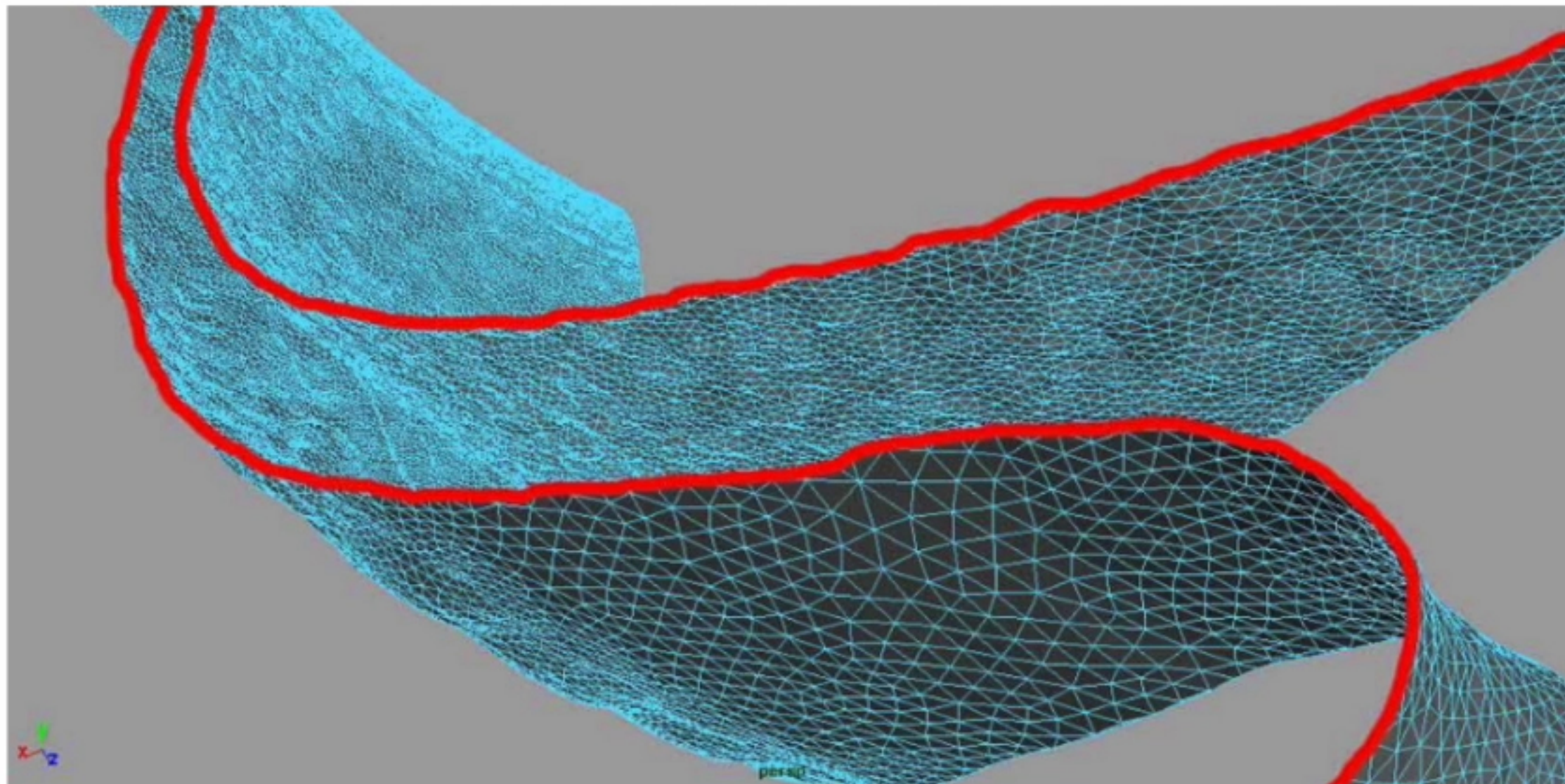

TRANSFORMATION DES SEGMENTS EN UNE SEULE COURBE

# PLANS DE SECTION

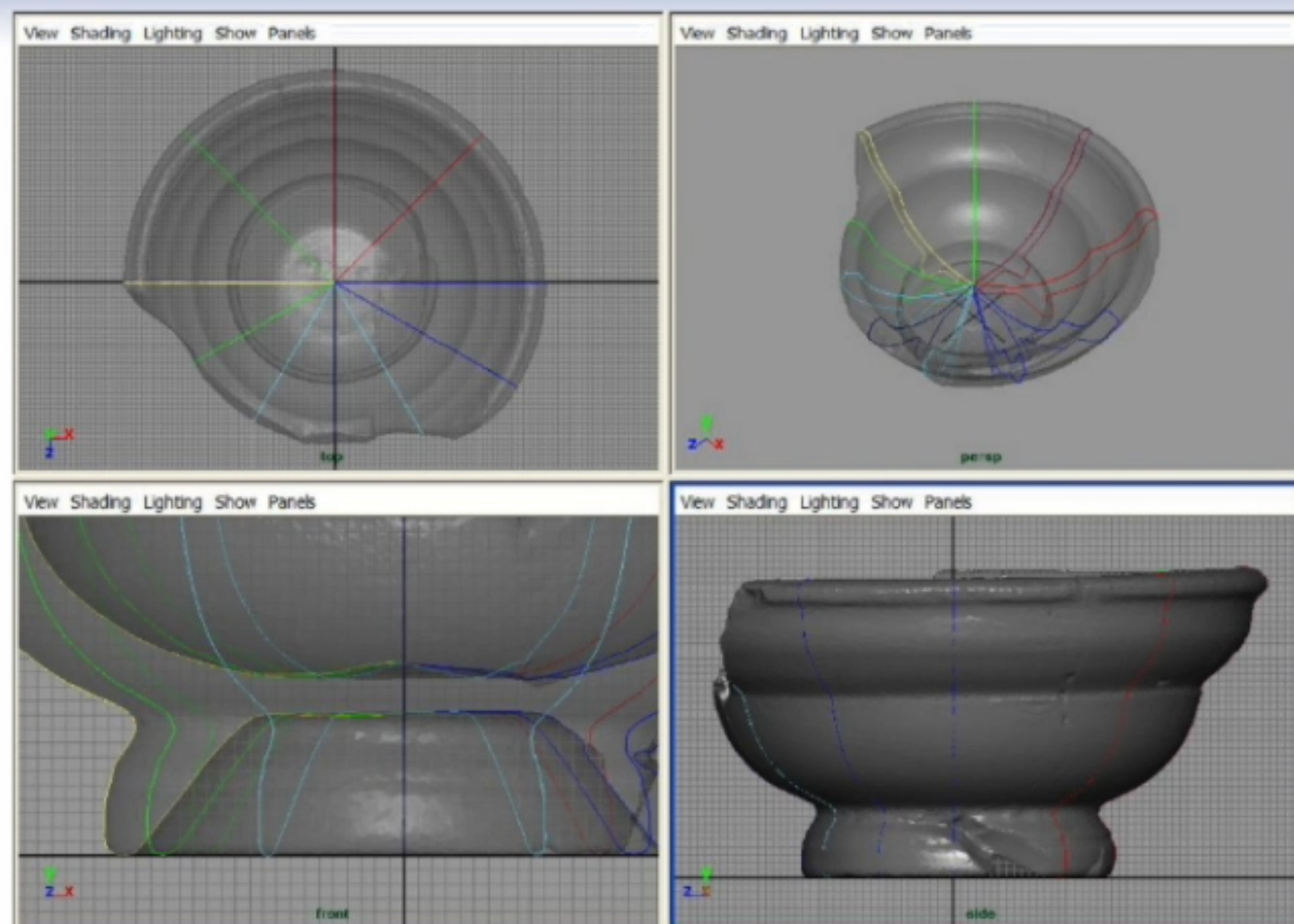

LOCALISATION DES PLANS DE SECTION

# PROFILS

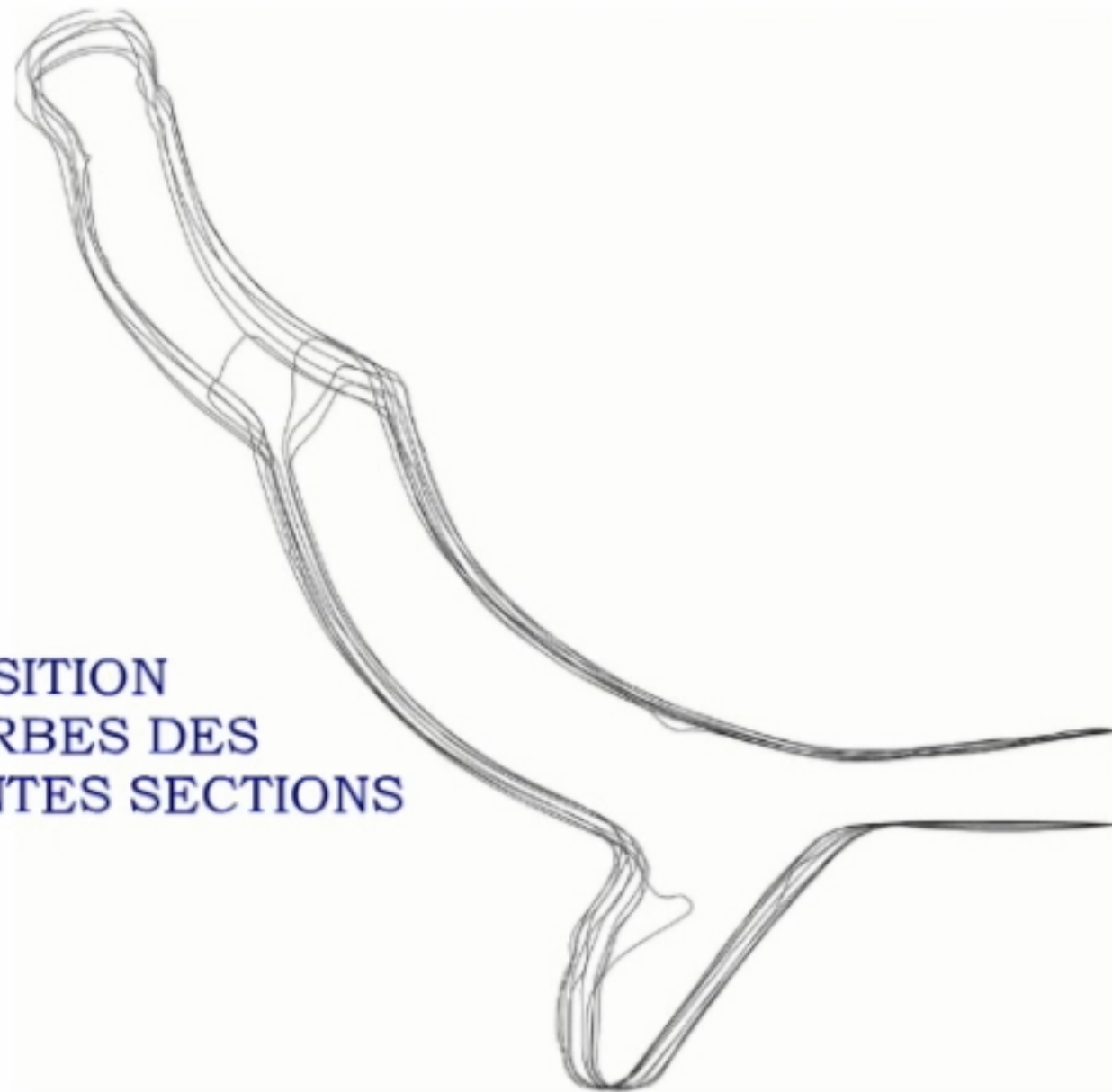

SUPERPOSITION  
DES COURBES DES  
DIFFERENTES SECTIONS

# COURBES ET VOLUMES

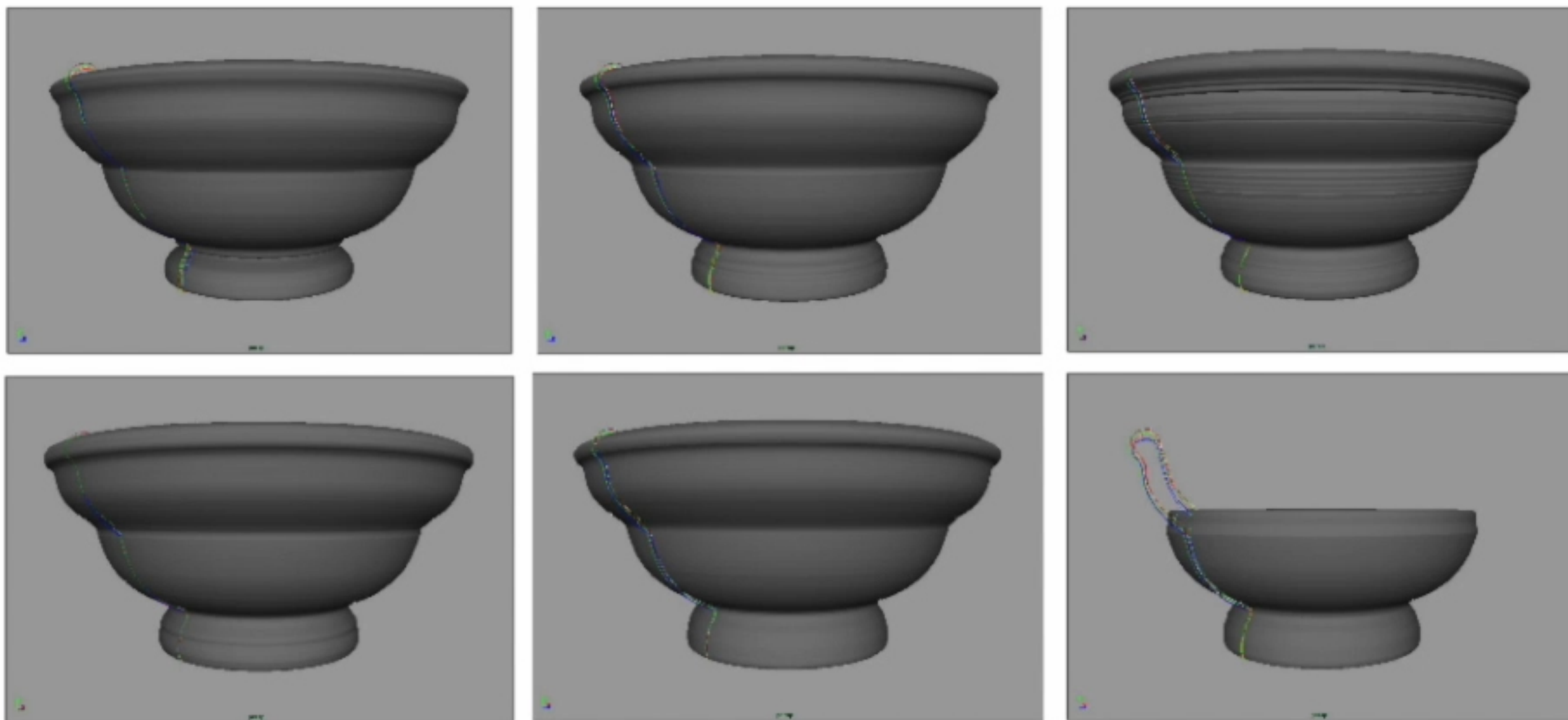

VOLUMES DE REVOLUTION ISSUS DES COURBES